

Features

- KOHLER cast iron
- Acid-resistant enamel finish
- Self-rimming or undercounter
- Single compartment
- 33" (83.8 cm) x 22" (55.9 cm) x 9-11/16" (24.6 cm)

Codes/Standards Applicable

Specified model meets or exceeds the following:

- ASME A112.19.1M
- IAPMO/UPC
- CSA B45

SELF-RIMMING OR UNDERCOUNTER KITCHEN SINK K-6499

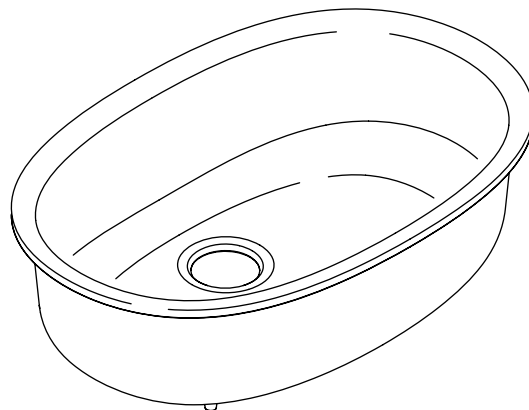

Colors/Finishes

- 0: White
- Other: Refer to Price Book for additional colors/finishes

Accessories:

- CP: Polished Chrome
- ST: Stainless Steel
- Other: Refer to Price Book for additional colors/finishes

Specified Model

Model	Description	Colors/Finishes	
K-6499	Kitchen sink	<input type="checkbox"/> 0	<input type="checkbox"/> Other_____
Optional Accessories			
K-8801	Duostrainer® sink strainer	<input type="checkbox"/> CP	<input type="checkbox"/> Other_____
K-6068	Bottom basin rack	<input type="checkbox"/> ST	

Product Specification:

The kitchen sink shall be made of cast iron with acid-resistant enamel finish. Sink shall be single compartment. Sink shall be self-rimming or undercounter mount. Sink shall be 33" (83.8 cm) in length, 22" (55.9 cm) in width, and 9-11/16" (24.6 cm) in depth. Sink shall be Kohler Model K-6499-_____.

IRON/TONES™

Technical Information

Fixture*:	
Basin area	30-1/4" (76.8 cm) x 19-1/4" (48.9 cm)
Water depth	9" (22.9 cm)
Drain hole	3-7/8" (9.8 cm) D.
* Approximate measurements for comparison only.	
Included components:	
Cut-out template	1047402-7

Installation Notes

Install this product according to the installation guide.

When this sink is installed in a standard base cabinet, the faucet may not be able to be mounted directly behind the sink. The faucet will need to be offset in either direction. Mounting the faucet directly behind the sink may require custom cabinetry (such as a bump-out) or modification to the base cabinet.

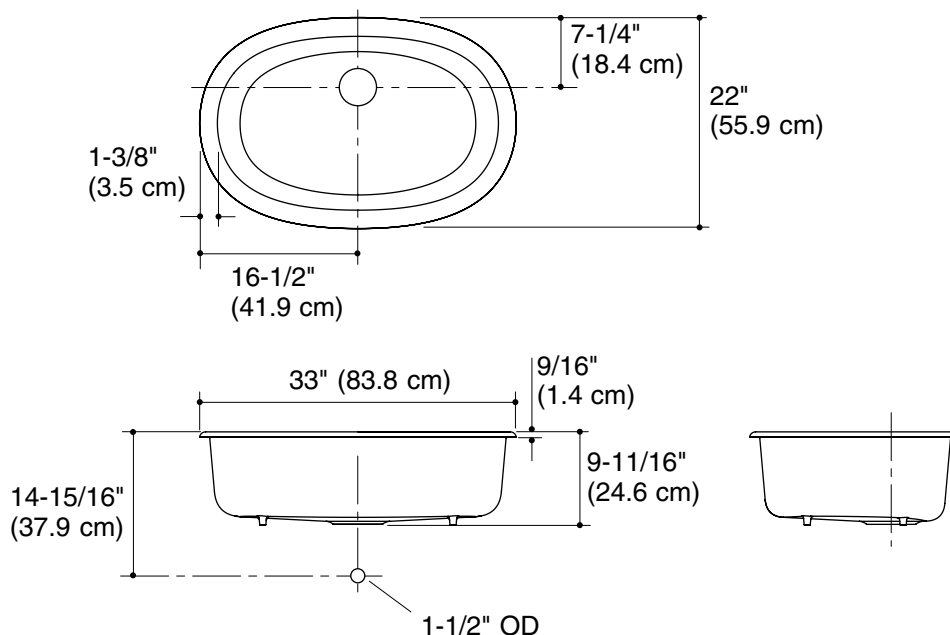

Product Diagram

IRON/TONES™ SELF-RIMMING OR UNDERCOUNTER KITCHEN SINK