

### Features

- Acrylic
- Reinforced with fiberglass (FRP)
- Slip-resistant floor
- 38" (96.5 cm) x 38" (96.5 cm)

### NEO-ANGLE SHOWER RECEPTOR K-9866

### Codes/Standards Applicable

Specified model meets or exceeds the following:

- ANSI Z124.2
- IAPMO/UPC
- CSA B45

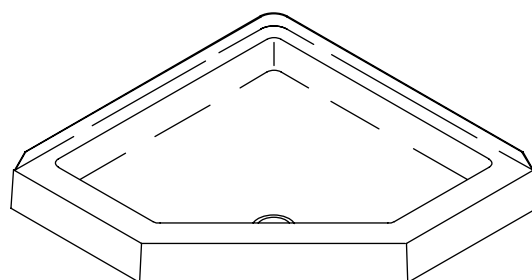

### Colors/Finishes

- 0: White
- Other: Refer to Price Book for additional colors/finishes

### Accessories:

- CP: Polished Chrome
- PB: Polished Brass
- BH: Bright Brass
- BR: New England Brass™
- 0: White

### Specified Model

Model	Description	Colors/Finishes		
K-9866	Neo-angle shower receptorr	<input type="checkbox"/> 0	<input type="checkbox"/> Other_____	
<b>Recommended Accessory</b>				
K-9132	Drain	<input type="checkbox"/> CP	<input type="checkbox"/> PB	<input type="checkbox"/> Other_____
<b>Optional Accessories</b>				
K-1182	Vinyl tiling-in bead			<input type="checkbox"/> NA
K-701611	Focal neo-angle shower enclosure*	<input type="checkbox"/> SH	<input type="checkbox"/> BH	<input type="checkbox"/> 0
*Refer to Fixtures Price Book for glass options.				

### Product Specification

The neo-angle shower receptor shall be 38" (96.5 cm) in length and 38" (96.5 cm) in width. Shower receptor shall be made of acrylic and reinforced with fiberglass (FRP). Receptor shall have slip-resistant floor. Shower receptor shall be Kohler Model K-9866-\_\_\_\_\_.

# PROFILE®

## Technical Information

Fixture:	
Weight	63 lbs (28.6 kg)
Drain hole	3-3/8" (8.6 cm) D.
Configuration	1-piece

## Installation Notes

Refer to installation instructions included with the fixture before beginning installation.

**IMPORTANT!** If a Kohler Profile® shower door enclosure is used with this Kohler receptor, refer to the special framing instructions included in the installation instructions for the receptor.

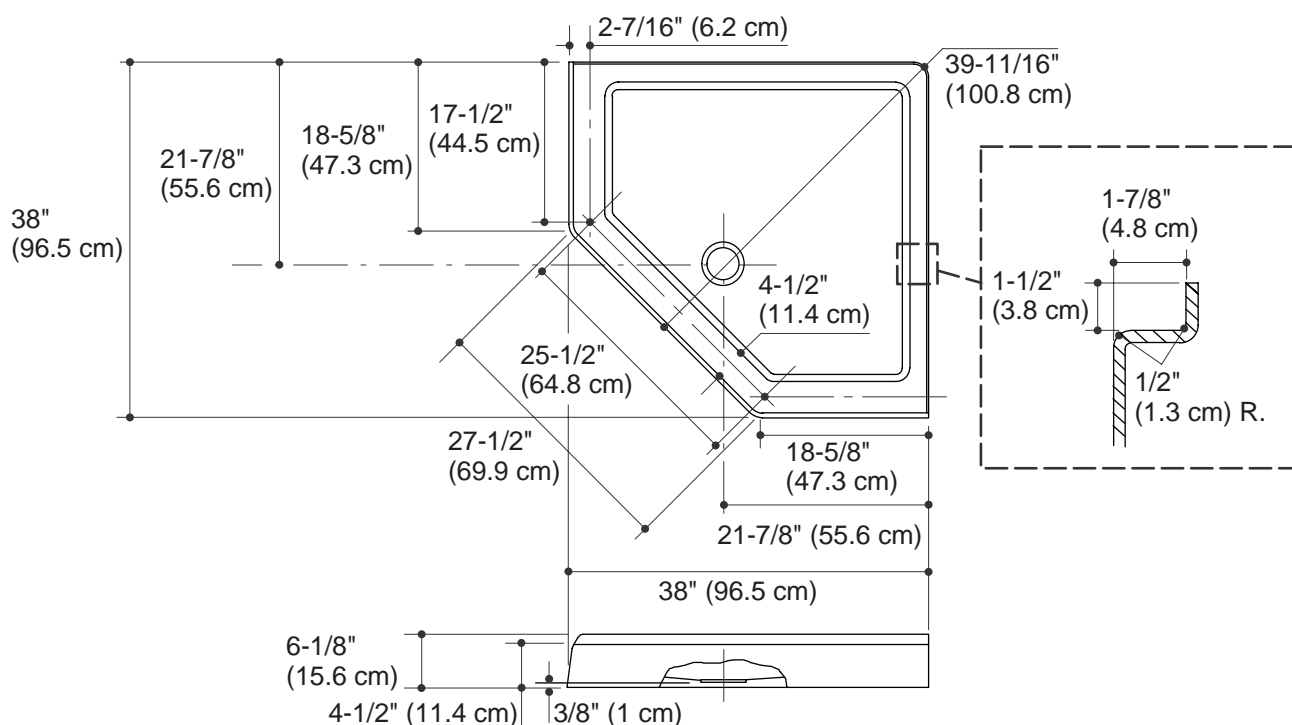

## Product Diagram