



Prices effective January 6, 2020

Published March 2020

Mora™ System

Introduction	page 2
Mora™ System	3
Wall Attachment	5
Base Cabinets	8
Overhead Cabinets	30
Towers	53
Mobile Carts	73
Surfaces	80
Technology Support Solutions	121
Accessories	131
Indices	147
By Name	147
By Number	149
Appendices	
20-Day or Less/Assigned Lead-Time Order Information - Healthcare	
Packaging/Keyed-Alike Information-Mora™ System	
For the latest materials information, refer to the Materials pages on HermanMiller.com.	

Introduction

A Note on the Organization of This Book

There are a few signals that will help you understand the organization of this book. Once you know them, you should be able to find your way around easily.

Like a newspaper, this book is formatted with columns of text and illustrations that run vertically.

Information wraps from one column to the next and continues for as many pages as it needs to.

Black bars are clues.

A black bar at the top of a page signals the start of information about a product.

This information is divided into two sections, each signaled by a black bar. Product Information includes a description, additional notes, and dimensional drawings. Specification Information, which always begins at the top of a column, includes a series of steps. Each step represents a decision you need to make in order to complete your product number. Steps must be followed sequentially. The number of pages needed to complete information on a product varies; some will be complete in one page; others may fill three or four pages. Just continue going through the steps until you run into the next product, signaled by the black bar at the top of the page.

Black tabs running along the outside edge of the page help you locate what section you are in or what section you want to go to. You can thumb forwards or backwards to find a section; tabs and text appear on both sides of the page.

The additional pages in the back of the book include the appendices and indices. They are signaled by a long black bar running along the outside edge of the page.

The index is presented two ways.

The first index is in alphabetical order by product name. It can be helpful if you are new to the products and numbering scheme or if you are looking for a type of product, such as work chair or round table.

The second index is by product number. It lists, in alphanumeric order, the base product number, typically a five-digit number.

General Information

This book is effective January 6, 2020, subject to change without notice. Products may be purchased from authorized Herman Miller dealers who will quote prices upon request. For more information about our products and services or to see a list of dealers, visit www.HermanMiller.com.

All prices are list prices. Additional services, such as planning services, design, storage, and installation, are not included and must be added to these prices when the additional services are requested.

Illustrations, specifications, and prices are based on the latest information at the time of publication. The right is reserved to make changes at any time without notice in prices, fabrics, finishes, materials, specifications, and models, and also to discontinue models and finishes.

Dimensions shown in the drawings are engineering drawing dimensions rounded up to the nearest $\frac{1}{8}$ ". Product is shipped set up or knocked down. Products that include "Shipped knocked down" in the description require some assembly. If this statement does not appear in the description, the product is shipped assembled.

Service problems are normally handled by a Herman Miller authorized dealer. Where this cannot be accomplished on a local level, service problems should be referred to the Customer Care Representative for your region, Herman Miller, Inc., Zeeland, Michigan 49464.

20-Day or Less/Assigned Lead-Time Shipments

All products and options in this price book not designated by an Assigned Program icon  will ship in **20 business days or less** after being acknowledged by Herman Miller.

Products and options designated by an  are on the assigned lead-time program and may ship in 20 days, less than 20 days, or more than 20 days from order acknowledgement.

Wall Attachment

Base Cabinets

Overhead Cabinets

Towers

Mobile Carts

Surfaces

Technology Support Solutions

Accessories



Hanging Cleat

CH100.

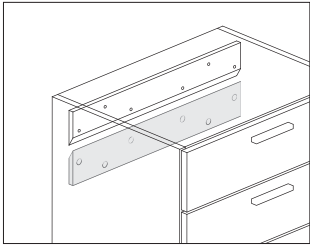

Product Information
Description
This hanging cleat attaches to an architectural wall to support installation of wall-hanging components. It attaches directly to finished 5/8"-thick or thicker drywall using wall anchors specified separately.
Notes
Cleat can span multiple cabinets.
Order hanging cleat hardware pack (CH105.) separately.
Dimensions

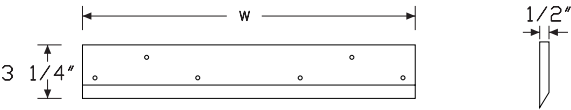

Specification Information
Step 1.
CH100.
Step 2. Width
15 15" wide
18 18" wide
24 24" wide
30 30" wide
36 36" wide
42 42" wide
48 48" wide
54 54" wide
60 60" wide
63 63" wide
66 66" wide
72 72" wide
Prices for Steps 1-2.
CH100. 15 \$30
18 \$30
24 \$32
30 \$36
36 \$42
42 \$45
48 \$47
54 \$58
60 \$61
63 \$65
66 \$67
72 \$69

Mora™ Wall Attachment

Hanging Cleat Hardware PackCH105.

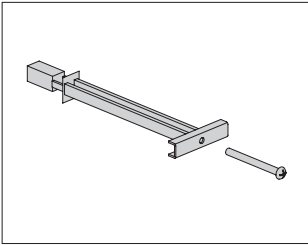

Mora™ Wall Attachment

Product Information

Description
This hardware pack is used to attach a hanging cleat to an architectural wall.

Notes
Order hanging cleat (CH100.) separately.

Dimensions

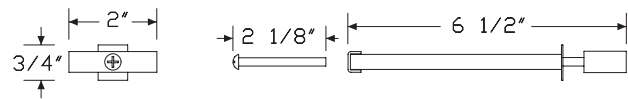

Specification Information

Step 1.

CH105.

Step 2. Quantity

25	25
100	100

Prices for Steps 1-2.

CH105. 25	\$73
100	\$248

Ganging Hardware Pack

CH110.

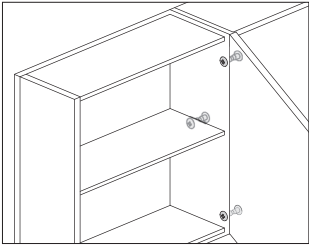

Product Information
Description
This hardware joins 2 side-by-side cabinets and eliminates gaps. 3 fasteners are recommended for each set of cabinet connections.
Dimensions

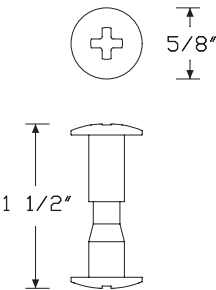

Specification Information
Step 1.
CH110.
Step 2. Quantity
12 12
50 50
Prices for Steps 1-2.
CH110. 12 \$33
50 \$77

Mora™ Wall Attachment

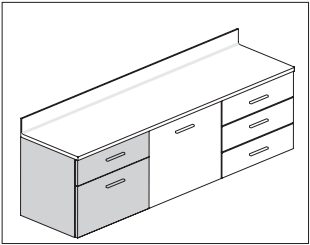

Product Information

Description

These cases attach to a hanging cleat to provide storage below a work surface and have drawers with full-extension ball-bearing slides. Cases come in several widths and storage configurations. Finish applies throughout.

Notes

Order the following products separately:

- Hanging cleat (CH100.)
- Work surface
- Ganging hardware pack (CH110.)

Lock options lock top drawer only.

For keyed-alike locks, order lock plugs separately.

Case height is 20".

Dimensions

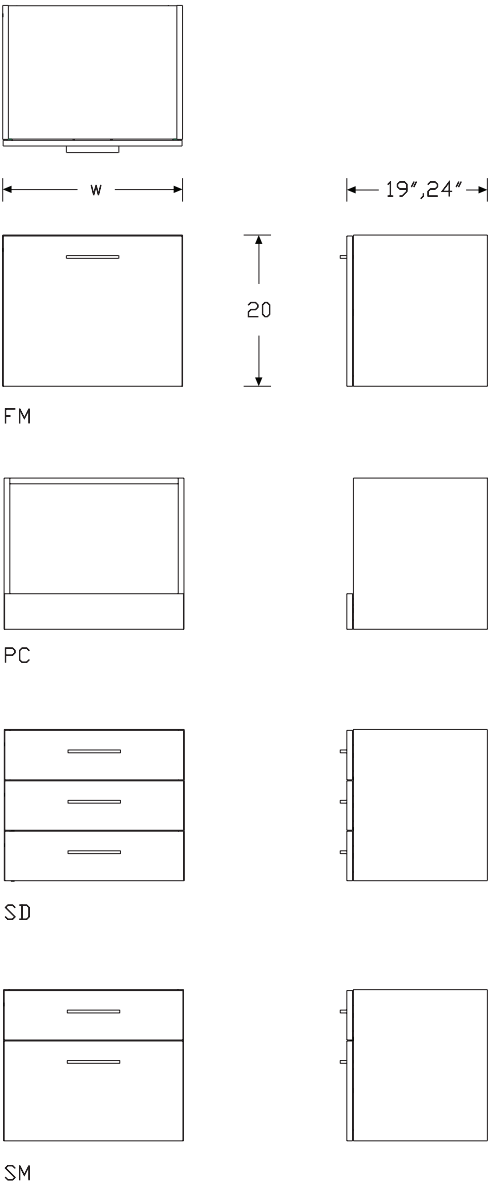

Wall Mounted Drawer Cases

continued

Specification Information

Step 1.

CH200.

Step 2. Width

18	18" wide	+\$910
24	24" wide	+\$978
30	30" wide	+\$1071

Step 3. Depth

19	19" deep	+\$0
24	24" deep	+\$120

Step 4. Storage Options

For 18" wide (18) or 30" wide (30)

SM	individual drawer fronts, 1 small drawer and 1 large drawer	+\$0
SD	individual drawer fronts, 3 small drawers	+\$147
FM	full drawer front, 1 small drawer and 1 large drawer	+\$0

For 24" wide (24)

SM	individual drawer fronts, 1 small drawer and 1 large drawer	+\$0
SD	individual drawer fronts, 3 small drawers	+\$147
FM	full drawer front, 1 small drawer and 1 large drawer	+\$0
PC	printer cabinet with pull-out shelf	+\$37

Step 5. Location in Run (for back-notching)

M	middle of run	+\$0
L	left finished end	+\$0
R	right finished end	+\$0
S	standalone (no notching)	+\$0

Step 6. Lock Option

For individual drawer fronts, 1 small drawer and 1 large drawer (SM), individual drawer fronts, 3 small drawers (SD), or full drawer front, 1 small drawer and 1 large drawer (FM)

NL	no lock	+\$0
KA	keyed lock, keyed alike	+\$63
KC	keyed lock, keyed differently, chrome	+\$63
KD	keyed lock, keyed differently, black	+\$63
KP	keyless lock	+\$285

For printer cabinet with pull-out shelf (PC)

NL	no lock	+\$0
-----------	---------	------

Step 7. Pull Type

For individual drawer fronts, 1 small drawer and 1 large drawer (SM), individual drawer fronts, 3 small drawers (SD), or full drawer front, 1 small drawer and 1 large drawer (FM)

A	arc pull	+\$26
K	bar pull	+\$26
T	tab pull	+\$59
P	profile pull	+\$59
C	curved pull	+\$53
N	no pull	+\$0

For printer cabinet with pull-out shelf (PC)

N	no pull	+\$0
----------	---------	------

Step 8. Case/Front/Side Material

L	low-pressure laminate	+\$0
H	high-pressure laminate	+\$234

Step 9. Grain Direction

HRG	horizontal grain	+\$0
VTG	vertical grain	+\$0

Mora™ Base Cabinets

Wall Mounted Drawer Cases

continued

Mora™ Base Cabinets

Step 10. Finish

For low-pressure laminate (L)

76	light brown walnut	+\$0
8Q	folkstone grey	+\$0
91	white	+\$0
98	studio white	+\$0
CL	cool grey neutral	+\$0
HM	natural maple	+\$0
HP	light anigre	+\$0
HX	aged cherry	+\$0
HY	walnut on cherry	+\$0
LA	light ash	+\$0
LBA	clear on ash	+\$0
LBB	oak on ash	+\$0
LBC	walnut on ash	+\$0
LBD	dark brown walnut	+\$0
LBF	neutral twill	+\$0
LBG	sarum twill	+\$0
LBH	earthen twill	+\$0
LBJ	graphite twill	+\$0
LBK	pewter mesh	+\$0
LBL	steel mesh	+\$0
LBM	crisp linen	+\$0
LBN	classic linen	+\$0
LBP	casual linen	+\$0
LBQ	white twill	+\$0
LBR	phantom ecru	+\$0
LBS	phantom cocoa	+\$0
LBU	medium matte walnut	+\$0
LBV	warm grey teak	+\$0
LU	soft white	+\$0
WL	sandstone	+\$0
WN	warm grey neutral	+\$0

For high-pressure laminate (H)

76	light brown walnut	+\$0
8Q	folkstone grey	+\$0
91	white	+\$0
98	studio white	+\$0
CL	cool grey neutral	+\$0
HF	inner tone light	+\$0
HM	natural maple	+\$0
HP	light anigre	+\$0
HT	inner tone	+\$0
HX	aged cherry	+\$0
HY	walnut on cherry	+\$0
LA	light ash	+\$0
LBA	clear on ash	+\$0
LBB	oak on ash	+\$0
LBC	walnut on ash	+\$0
LBD	dark brown walnut	+\$0
LBF	neutral twill	+\$0
LBG	sarum twill	+\$0
LBH	earthen twill	+\$0
LBJ	graphite twill	+\$0
LBM	crisp linen	+\$0
LBN	classic linen	+\$0
LBP	casual linen	+\$0
LBQ	white twill	+\$0
LBR	phantom ecru	+\$0
LBS	phantom cocoa	+\$0
LBU	medium matte walnut	+\$0
LBV	warm grey teak	+\$0
LT	light tone	+\$0
LU	soft white	+\$0
MT	medium tone	+\$0
OG	honey maple	+\$0
WL	sandstone	+\$0
WN	warm grey neutral	+\$0

Step 11. Pull Finish

For no pull (N)

NN	none	+\$0
-----------	------	------

For arc pull (A), tab pull (T), profile pull (P), or curved pull (C)

STD	standard finish	+\$0
------------	-----------------	------

Wall Mounted Drawer Cases

continued

For bar pull (K)

98	studio white	+\$0
8Q	folkstone grey	+\$0
91	white	+\$0
G1	graphite	+\$0
CN	metallic champagne	+\$0
MS	metallic silver	+\$0

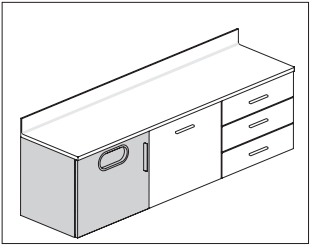

Product Information

Description

These cases attach to a hanging cleat to provide storage below a work surface, trash solutions, or act as sink cabinets. The trash cabinet accommodates a 7-gallon waste bin. Finish applies throughout.

Notes

When specifying full door with trash opening (DT), waste bin not included. See Planning Guide for recommendations.

Order work surface or work surface with sink separately.

When using cabinet as a sink cabinet, a fixed panel front option is recommended to hide plumbing.

Full door with trash opening (DT) storage option cannot be used as a sink cabinet.

All storage options have adjustable shelf.

Case height is 20".

Order the following products separately:

- Hanging cleat (CH100.)
- Ganging hardware (CH110.)

Dimensions

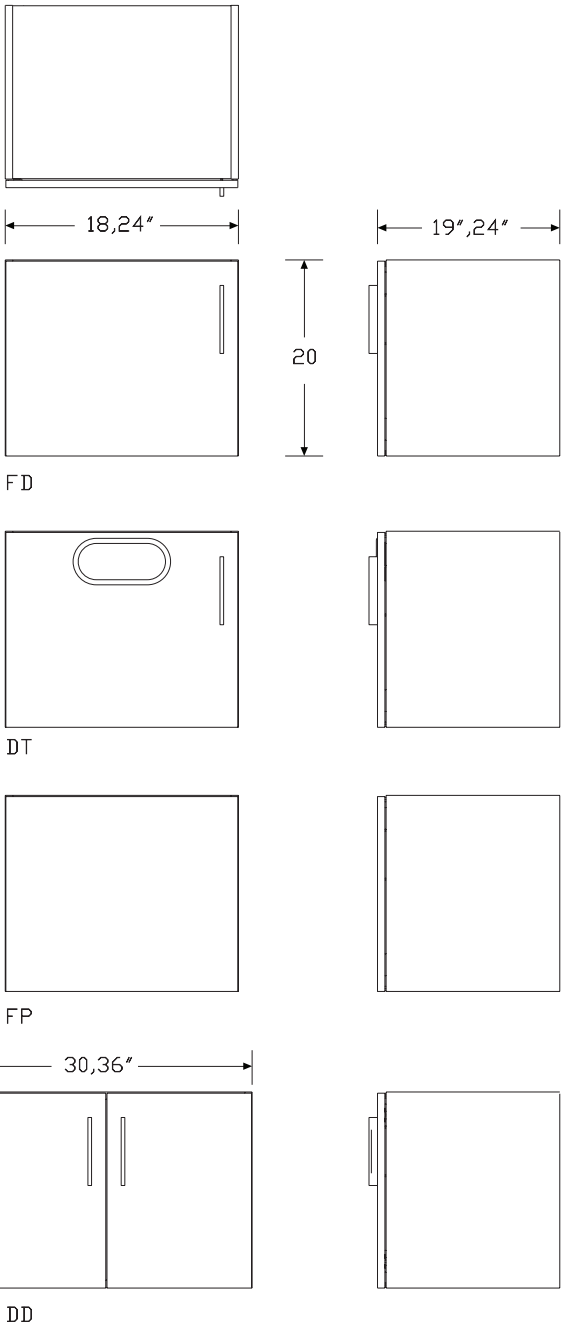

Wall Mounted Door Case *continued*

Specification Information		
Step 1.		
CH210.		
Step 2. Width		
18	18" wide	+\$672
24	24" wide	+\$716
30	30" wide	+\$803
36	36" wide	+\$844
Step 3. Depth		
19	19" deep	+\$0
24	24" deep	+\$120
Step 4. Storage Options		
<i>For 18" wide (18) or 24" wide (24)</i>		
FD	full door	+\$0
DT	full door with trash opening	+\$37
FP	removable panel front	+\$22
<i>For 30" wide (30) or 36" wide (36)</i>		
DD	double doors	+\$0
Step 5. Location in Run (for back-notching)		
M	middle of run	+\$0
L	left finished end	+\$0
R	right finished end	+\$0
S	standalone (no notching)	+\$0
Step 6. Door Hinge Location		
<i>For full door (FD) or full door with trash opening (DT)</i>		
L	left	+\$0
R	right	+\$0
<i>For removable panel front (FP)</i>		
N	no hinge	+\$0
<i>For double doors (DD)</i>		
B	left and right	+\$0

Step 7. Lock Option		
<i>For double doors (DD) or full door (FD)</i>		
NL	no lock	+\$0
KA	keyed lock, keyed alike	+\$63
KC	keyed lock, keyed differently, chrome	+\$63
KD	keyed lock, keyed differently, black	+\$63
KP	keyless lock	+\$285
<i>For full door with trash opening (DT) or removable panel front (FP)</i>		
NL	no lock	+\$0
Step 8. Pull Type		
<i>For double doors (DD), full door (FD), or full door with trash opening (DT)</i>		
A	arc pull	+\$14
K	bar pull	+\$14
T	tab pull	+\$30
P	profile pull	+\$30
C	curved pull	+\$27
N	no pull	+\$0
<i>For removable panel front (FP)</i>		
N	no pull	+\$0
Step 9. Case/Front/Side Material		
L	low-pressure laminate	+\$0
H	high-pressure laminate	+\$234
Step 10. Grain Direction		
HRG	horizontal grain	+\$0
VTG	vertical grain	+\$0

Wall Mounted Door Case *continued*

Mora™ Base Cabinets

Step 11. Finish

For low-pressure laminate (L)

76	light brown walnut	+\$0
8Q	folkstone grey	+\$0
91	white	+\$0
98	studio white	+\$0
CL	cool grey neutral	+\$0
HM	natural maple	+\$0
HP	light anigre	+\$0
HX	aged cherry	+\$0
HY	walnut on cherry	+\$0
LA	light ash	+\$0
LBA	clear on ash	+\$0
LBB	oak on ash	+\$0
LBC	walnut on ash	+\$0
LBD	dark brown walnut	+\$0
LBF	neutral twill	+\$0
LBG	sarum twill	+\$0
LBH	earthen twill	+\$0
LBJ	graphite twill	+\$0
LBK	pewter mesh	+\$0
LBL	steel mesh	+\$0
LBM	crisp linen	+\$0
LBN	classic linen	+\$0
LBP	casual linen	+\$0
LBQ	white twill	+\$0
LBR	phantom ecru	+\$0
LBS	phantom cocoa	+\$0
LBU	medium matte walnut	+\$0
LBV	warm grey teak	+\$0
LU	soft white	+\$0
WL	sandstone	+\$0
WN	warm grey neutral	+\$0

For high-pressure laminate (H)

76	light brown walnut	+\$0
8Q	folkstone grey	+\$0
91	white	+\$0
98	studio white	+\$0
CL	cool grey neutral	+\$0
HF	inner tone light	+\$0
HM	natural maple	+\$0
HP	light anigre	+\$0
HT	inner tone	+\$0
HX	aged cherry	+\$0
HY	walnut on cherry	+\$0
LA	light ash	+\$0
LBA	clear on ash	+\$0
LBB	oak on ash	+\$0
LBC	walnut on ash	+\$0
LBD	dark brown walnut	+\$0
LBF	neutral twill	+\$0
LBG	sarum twill	+\$0
LBH	earthen twill	+\$0
LBJ	graphite twill	+\$0
LBM	crisp linen	+\$0
LBN	classic linen	+\$0
LBP	casual linen	+\$0
LBQ	white twill	+\$0
LBR	phantom ecru	+\$0
LBS	phantom cocoa	+\$0
LBU	medium matte walnut	+\$0
LBV	warm grey teak	+\$0
LT	light tone	+\$0
LU	soft white	+\$0
MT	medium tone	+\$0
OG	honey maple	+\$0
WL	sandstone	+\$0
WN	warm grey neutral	+\$0

Step 12. Pull Finish

For no pull (N)

NN	none	+\$0
-----------	------	------

For arc pull (A), tab pull (T), profile pull (P), or curved pull (C)

STD	standard finish	+\$0
------------	-----------------	------

Wall Mounted Door Case *continued*

For bar pull (K)

98	studio white	+\$0
8Q	folkstone grey	+\$0
91	white	+\$0
G1	graphite	+\$0
CN	metallic champagne	+\$0
MS	metallic silver	+\$0

Step 13. Grommet Finish

For full door with trash opening (DT)

8Q	folkstone grey	+\$0
91	white	+\$0
CL	cool grey neutral	+\$0
WL	sandstone	+\$0
WN	warm grey neutral	+\$0

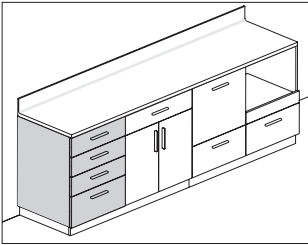

Product Information

Description
These cases provide storage below a work surface and sit on a plinth base with 1½" adjustable glides. Cases come in several sizes and storage configurations, with or without locks. Finish applies throughout.

Notes
Order plinth base (CH250., CH255.) separately.
Order work surface separately.
Lock options lock the top drawer only.
For keyed-alike locks, order lock plugs separately.
For service parts, bottom large drawer has slightly different dimension than middle large drawer.

Dimensions

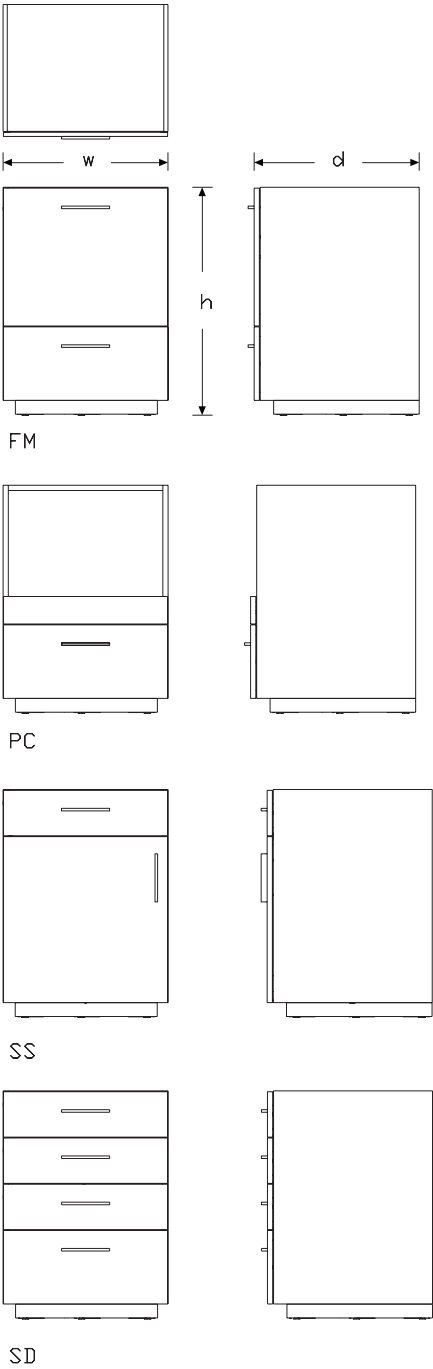

To-The-Floor Drawer Cases *continued*

Specification Information

Step 1.

CH220.

Step 2. Height

34	34" high	+\$1375
36	36" high	+\$1392

Step 3. Width

18	18" wide	+\$0
24	24" wide	+\$32
30	30" wide	+\$105
36	36" wide	+\$0

Step 4. Depth

19	19" deep	+\$0
24	24" deep	+\$32
30	30" deep	+\$467

Step 5. Storage Options

For 18" wide (18) with 30" deep (30)

SD	individual drawer fronts, 3 small drawers, 1 large drawer	+\$0
FM	full drawer front, 1 small drawer, 2 large drawers	-\$124
SS	door and small drawer with shelf	-\$282

For 24" wide (24) with 30" deep (30)

SD	individual drawer fronts, 3 small drawers, 1 large drawer	+\$0
FM	full drawer front, 1 small drawer, 2 large drawers	-\$134
SS	door and small drawer with shelf	-\$296
PC	printer cabinet with pull-out shelf	+\$0

For 30" wide (30) with 30" deep (30)

SD	individual drawer fronts, 3 small drawers, 1 large drawer	+\$0
FM	full drawer front, 1 small drawer, 2 large drawers	-\$144
DR	double doors with drawer and shelf	-\$198

For 36" wide (36)

DR	double doors with drawer and shelf	-\$89
-----------	------------------------------------	-------

For 18" wide (18) with 19" deep (19) or 24" deep (24)

SD	individual drawer fronts, 3 small drawers, 1 large drawer	+\$0
FM	full drawer front, 1 small drawer, 2 large drawers	-\$124
SS	door and small drawer with shelf	-\$282

For 24" wide (24) with 19" deep (19) or 24" deep (24)

SD	individual drawer fronts, 3 small drawers, 1 large drawer	+\$0
FM	full drawer front, 1 small drawer, 2 large drawers	-\$134
SS	door and small drawer with shelf	-\$296
PC	printer cabinet with pull-out shelf	+\$0

For 30" wide (30) with 19" deep (19) or 24" deep (24)

SD	individual drawer fronts, 3 small drawers, 1 large drawer	+\$0
FM	full drawer front, 1 small drawer, 2 large drawers	-\$144
DR	double doors with drawer and shelf	-\$198

Step 6. Door Hinge Location

L	left	+\$0
R	right	+\$0

Step 7. Lock Option

For double doors with drawer and shelf (DR), individual drawer fronts, 3 small drawers, 1 large drawer (SD), full drawer front, 1 small drawer, 2 large drawers (FM), or door and small drawer with shelf (SS)

NL	no lock	+\$0
KA	keyed lock, keyed alike	+\$63
KC	keyed lock, keyed differently, chrome	+\$63
KD	keyed lock, keyed differently, black	+\$63
KP	keyless lock	+\$285

For printer cabinet with pull-out shelf (PC)

NL	no lock	+\$0
-----------	---------	------

Step 8. Pull Type

A	arc pull	+\$26
K	bar pull	+\$26
T	tab pull	+\$59
P	profile pull	+\$59
C	curved pull	+\$53
N	no pull	+\$0

To-The-Floor Drawer Cases *continued*

Mora™ Base Cabinets

Step 9. Case/Front/Side Material		
L	low-pressure laminate	+\$0
H	high-pressure laminate	+\$249

Step 10. Grain Direction		
HRG	horizontal grain	+\$0
VTG	vertical grain	+\$0

Step 11. Finish		
-----------------	--	--

For low-pressure laminate (L)

76	light brown walnut	+\$0
8Q	folkstone grey	+\$0
91	white	+\$0
98	studio white	+\$0
CL	cool grey neutral	+\$0
HM	natural maple	+\$0
HP	light anigre	+\$0
HX	aged cherry	+\$0
HY	walnut on cherry	+\$0
LA	light ash	+\$0
LBA	clear on ash	+\$0
LBB	oak on ash	+\$0
LBC	walnut on ash	+\$0
LBD	dark brown walnut	+\$0
LBF	neutral twill	+\$0
LBG	sarum twill	+\$0
LBH	earthen twill	+\$0
LBJ	graphite twill	+\$0
LBK	pewter mesh	+\$0
LBL	steel mesh	+\$0
LBM	crisp linen	+\$0
LBN	classic linen	+\$0
LBP	casual linen	+\$0
LBQ	white twill	+\$0
LBR	phantom ecru	+\$0
LBS	phantom cocoa	+\$0
LBU	medium matte walnut	+\$0
LBV	warm grey teak	+\$0
LU	soft white	+\$0
WL	sandstone	+\$0
WN	warm grey neutral	+\$0

For high-pressure laminate (H)

76	light brown walnut	+\$0
8Q	folkstone grey	+\$0
91	white	+\$0
98	studio white	+\$0
CL	cool grey neutral	+\$0
HF	inner tone light	+\$0
HM	natural maple	+\$0
HP	light anigre	+\$0
HT	inner tone	+\$0
HX	aged cherry	+\$0
HY	walnut on cherry	+\$0
LA	light ash	+\$0
LBA	clear on ash	+\$0
LBB	oak on ash	+\$0
LBC	walnut on ash	+\$0
LBD	dark brown walnut	+\$0
LBF	neutral twill	+\$0
LBG	sarum twill	+\$0
LBH	earthen twill	+\$0
LBJ	graphite twill	+\$0
LBM	crisp linen	+\$0
LBN	classic linen	+\$0
LBP	casual linen	+\$0
LBQ	white twill	+\$0
LBR	phantom ecru	+\$0
LBS	phantom cocoa	+\$0
LBU	medium matte walnut	+\$0
LBV	warm grey teak	+\$0
LT	light tone	+\$0
LU	soft white	+\$0
MT	medium tone	+\$0
OG	honey maple	+\$0
WL	sandstone	+\$0
WN	warm grey neutral	+\$0

Step 12. Pull Finish

For no pull (N)

NN	none	+\$0
-----------	------	------

For arc pull (A), tab pull (T), profile pull (P), or curved pull (C)

STD	standard finish	+\$0
------------	-----------------	------

To-The-Floor Drawer Cases *continued*

For bar pull (K)

8Q	folkstone grey	+\$0
91	white	+\$0
98	studio white	+\$0
CN	metallic champagne	+\$0
G1	graphite	+\$0
MS	metallic silver	+\$0

To-The-Floor Door CasesCH230.

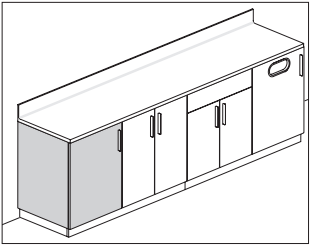

Product Information

Description

These cases provide storage below a work surface, trash solutions, or act as sink cabinets. The cases sit on a plinth base with 1½" adjustable glides. The trash cabinet accommodates a 7-gallon waste bin. Finish applies throughout.

Notes

When specifying full door with trash cutout (TC), waste bin not included.

See Planning Guide for recommendations.

Order work surface or work surface with sink separately.

Order plinth base (CH250., CH255.) separately.

When using cabinet as a sink cabinet, a fixed panel front option is recommended to hide plumbing.

Door with trash cutout (TC) storage option cannot be used as a sink cabinet.

All storage options have adjustable shelf.

Order ganging hardware (CH110.) separately.

Dimensions

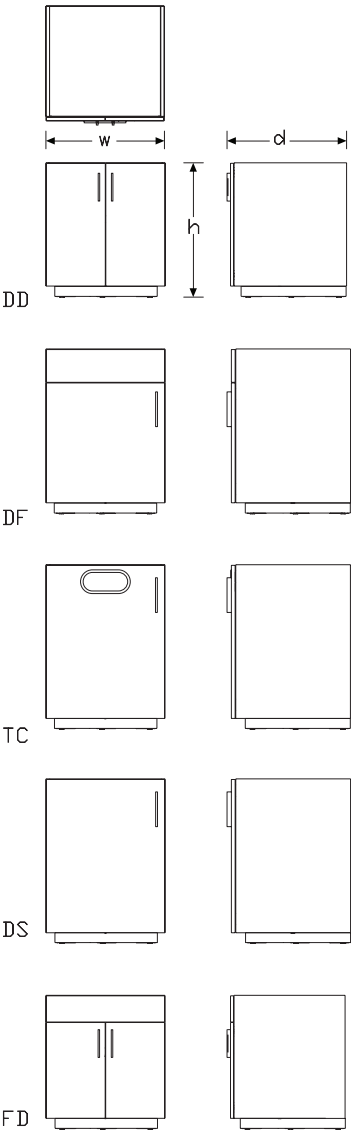

To-The-Floor Door Cases *continued*

Specification Information		
Step 1.		
CH230.		
Step 2. Height		
34	34" high	+\$800
36	36" high	+\$810
Step 3. Width		
18	18" wide	+\$0
24	24" wide	+\$37
30	30" wide	+\$295
36	36" wide	+\$337
48	48" wide	+\$430
Step 4. Depth		
19	19" deep	+\$0
24	24" deep	+\$32
30	30" deep	+\$135
Step 5. Storage Options		
<i>For 18" wide (18) or 24" wide (24)</i>		
DS	full door with shelf	+\$0
TC	door wth trash cutout	+\$32
DF	door with false drawer front and shelf	+\$22
<i>For 30" wide (30), 36" wide (36), or 48" wide (48)</i>		
DD	double doors with shelf	+\$0
FD	double doors with false drawer front and shelf	+\$22
Step 6. Door Hinge Location		
<i>For full door with shelf (DS), door wth trash cutout (TC), or door with false drawer front and shelf (DF)</i>		
L	left	+\$0
R	right	+\$0
<i>For double doors with shelf (DD) or double doors with false drawer front and shelf (FD)</i>		
B	left and right	+\$0

Step 7. Lock Option		
<i>For double doors with shelf (DD) or full door with shelf (DS)</i>		
NL	no lock	+\$0
KA	keyed lock, keyed alike	+\$63
KC	keyed lock, keyed differently, chrome	+\$63
KD	keyed lock, keyed differently, black	+\$63
KP	keyless lock	+\$285
<i>For double doors with false drawer front and shelf (FD), door wth trash cutout (TC), or door with false drawer front and shelf (DF)</i>		
NL	no lock	+\$0
Step 8. Pull Type		
A	arc pull	+\$14
K	bar pull	+\$14
T	tab pull	+\$30
P	profile pull	+\$30
C	curved pull	+\$27
N	no pull	+\$0
Step 9. Case/Front/Side Material		
L	low-pressure laminate	+\$0
H	high-pressure laminate	+\$249
Step 10. Grain Direction		
HRG	horizontal grain	+\$0
VTG	vertical grain	+\$0

To-The-Floor Door Cases *continued*

Mora™ Base Cabinets

Step 11. Finish

For low-pressure laminate (L)

76	light brown walnut	+\$0
8Q	folkstone grey	+\$0
91	white	+\$0
98	studio white	+\$0
CL	cool grey neutral	+\$0
HM	natural maple	+\$0
HP	light anigre	+\$0
HX	aged cherry	+\$0
HY	walnut on cherry	+\$0
LA	light ash	+\$0
LBA	clear on ash	+\$0
LBB	oak on ash	+\$0
LBC	walnut on ash	+\$0
LBD	dark brown walnut	+\$0
LBF	neutral twill	+\$0
LBG	sarum twill	+\$0
LBH	earthen twill	+\$0
LBJ	graphite twill	+\$0
LBK	pewter mesh	+\$0
LBL	steel mesh	+\$0
LBM	crisp linen	+\$0
LBN	classic linen	+\$0
LBP	casual linen	+\$0
LBQ	white twill	+\$0
LBR	phantom ecru	+\$0
LBS	phantom cocoa	+\$0
LBU	medium matte walnut	+\$0
LBV	warm grey teak	+\$0
LU	soft white	+\$0
WL	sandstone	+\$0
WN	warm grey neutral	+\$0

For high-pressure laminate (H)

76	light brown walnut	+\$0
8Q	folkstone grey	+\$0
91	white	+\$0
98	studio white	+\$0
BU	black umber	+\$0
CL	cool grey neutral	+\$0
HF	inner tone light	+\$0
HM	natural maple	+\$0
HP	light anigre	+\$0
HT	inner tone	+\$0
HX	aged cherry	+\$0

HY	walnut on cherry	+\$0
LA	light ash	+\$0
LBA	clear on ash	+\$0
LBB	oak on ash	+\$0
LBC	walnut on ash	+\$0
LBD	dark brown walnut	+\$0
LBF	neutral twill	+\$0
LBG	sarum twill	+\$0
LBH	earthen twill	+\$0
LBJ	graphite twill	+\$0
LBM	crisp linen	+\$0
LBN	classic linen	+\$0
LBP	casual linen	+\$0
LBQ	white twill	+\$0
LBR	phantom ecru	+\$0
LBS	phantom cocoa	+\$0
LBU	medium matte walnut	+\$0
LBV	warm grey teak	+\$0
LT	light tone	+\$0
LU	soft white	+\$0
MT	medium tone	+\$0
OG	honey maple	+\$0
WL	sandstone	+\$0
WN	warm grey neutral	+\$0

Step 12. Pull Finish

For no pull (N)

NN	none	+\$0
-----------	------	------

For arc pull (A), tab pull (T), profile pull (P), or curved pull (C)

STD	standard finish	+\$0
------------	-----------------	------

For bar pull (K)

8Q	folkstone grey	+\$0
91	white	+\$0
98	studio white	+\$0
CN	metallic champagne	+\$0
G1	graphite	+\$0
MS	metallic silver	+\$0

To-The-Floor Door Cases *continued*

Step 13. Grommet Finish

For door wth trash cutout (TC)

8Q	folkstone grey	+\$0
91	white	+\$0
CL	cool grey neutral	+\$0
WL	sandstone	+\$0
WN	warm grey neutral	+\$0

Plinth Base - Finished

CH250.

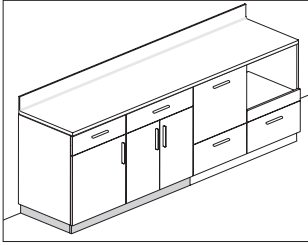

Product Information

Description

This HPL plinth base raises to-the-floor cabinets off the floor creating a toe-kick area, is designed to span multiple cabinets, and has 1½" adjustable glides. It is designed to be used without cove molding. Shipped assembled.

Dimensions

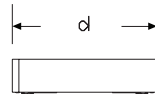
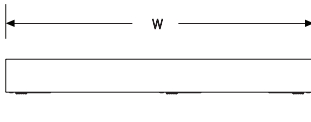
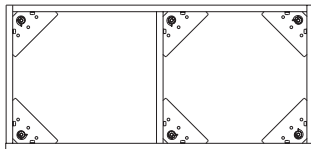

Specification Information

Step 1.

CH250.

Step 2. Depth

19	19" deep	+\$389
24	24" deep	+\$415
30	30" deep	+\$440

Step 3. Width

15	15" wide	-\$12
18	18" wide	-\$10
24	24" wide	+\$0
30	30" wide	+\$17
36	36" wide	+\$32
42	42" deep	+\$53
48	48" wide	+\$63
54	54" wide	+\$84
60	60" wide	+\$99
63	63" wide	+\$105
66	66" wide	+\$115
72	72" wide	+\$130

Step 4. Inset (for cabinet)

B	inset on both (recommended)	+\$0
I	inset on one side	+\$0
C	flush on both (inline)	+\$0

Step 5. Case/Front/Side Material

H	high-pressure laminate	+\$0
----------	------------------------	------

Step 6. Grain Direction

HRG	horizontal grain	+\$0
------------	------------------	------

Step 7. Finish

LBR	phantom ecru	+\$0
LBS	phantom cocoa	+\$0
LBV	warm grey teak	+\$0
28	canyon	+\$0
29	misted	+\$0
38	twilight	+\$0
39	desert	+\$0
76	light brown walnut	+\$0
8Q	folkstone grey	+\$0
91	white	+\$0
98	studio white	+\$0
BU	black umber	+\$0

Plinth Base - Finished *continued*

CL	cool grey neutral	+\$0
HF	inner tone light	+\$0
HM	natural maple	+\$0
HP	light anigre	+\$0
HT	inner tone	+\$0
HX	aged cherry	+\$0
HY	walnut on cherry	+\$0
LA	light ash	+\$0
LBA	clear on ash	+\$0
LBB	oak on ash	+\$0
LBC	walnut on ash	+\$0
LBD	dark brown walnut	+\$0
LBF	neutral twill	+\$0
LBG	sarum twill	+\$0
LBH	earthen twill	+\$0
LBJ	graphite twill	+\$0
LBM	crisp linen	+\$0
LBN	classic linen	+\$0
LBP	casual linen	+\$0
LBQ	white twill	+\$0
LBU	medium matte walnut	+\$0
LT	light tone	+\$0
LU	soft white	+\$0
MT	medium tone	+\$0
OG	honey maple	+\$0
WL	sandstone	+\$0
WN	warm grey neutral	+\$0
X1	chalk white	+\$0

Mora™ Base Cabinets

Plinth Base - UnfinishedCH255.

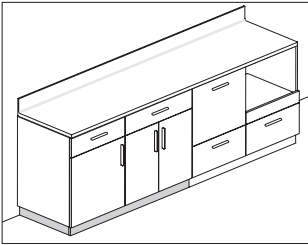

Product Information
Description
This unfinished plinth base raises to-the-floor cabinets off the floor creating a toe-kick area, is designed to span multiple cabinets, and has 1½" adjustable glides. It is designed to be used without cove molding and has unfinished ends. Shipped assembled.
Dimensions

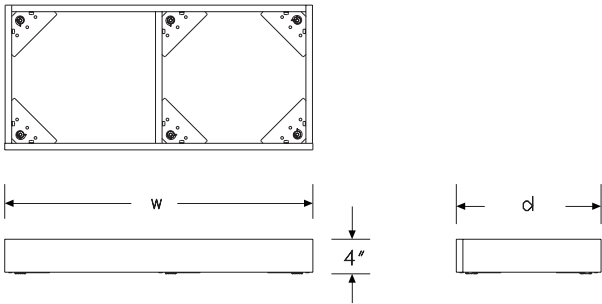

Specification Information
Step 1.
CH255.
Step 2. Depth
1919" deep+\$249
2424" deep+\$275
3030" deep+\$404
Step 3. Width
1515" wide-\$12
1818" wide-\$10
2424" wide+\$0
3030" wide+\$17
3636" wide+\$32
4242" wide+\$53
4848" wide+\$63
5454" wide+\$84
6060" wide+\$99
6363" wide+\$105
6666" wide+\$115
7272" wide+\$130
Step 4. Inset (for cabinet)
Binset on both (recommended)+\$0
Cflush on both (inline)+\$0
Iinset on one side+\$0
Step 5. Finish
91white+\$0

ADA Sink Enclosure

CH240.

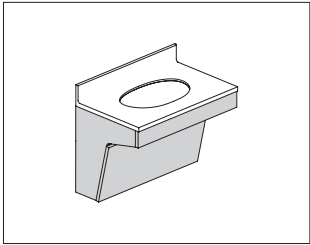

Product Information
Description
This sink enclosure hangs from an architectural wall. Enclosure has a removable front panel to allow access to plumbing.
Notes
Order Corian® worksurface with ADA sink (CH607.) separately. Faucet must be field supplied.
Dimensions

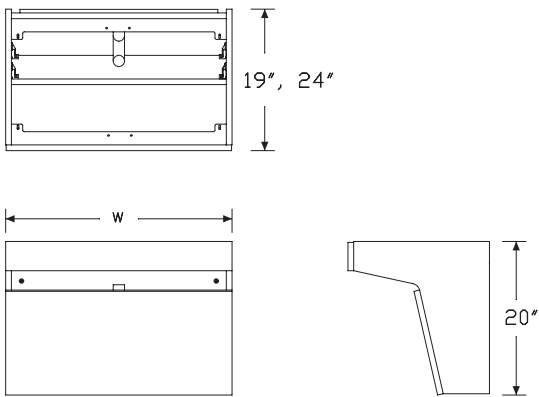

Specification Information
Step 1.
CH240.
Step 2. Depth
19 19" deep +\$932
24 24" deep +\$983
Step 3. Width
24 24" wide -\$15
30 30" wide +\$0
36 36" wide +\$32
42 42" wide +\$58
48 48" wide +\$84
Step 4. Height
STD standard +\$0
Step 5. Surface Material
H high-pressure laminate +\$177
L low-pressure laminate +\$0
Step 6. Grain Direction
HRG horizontal grain +\$0
VTG vertical grain +\$0

Mora™ Base Cabinets

Step 7. Finish

For low-pressure laminate (L)

76	light brown walnut	+\$0
8Q	folkstone grey	+\$0
91	white	+\$0
98	studio white	+\$0
CL	cool grey neutral	+\$0
HM	natural maple	+\$0
HP	light anigre	+\$0
HX	aged cherry	+\$0
HY	walnut on cherry	+\$0
LA	light ash	+\$0
LBA	clear on ash	+\$0
LBB	oak on ash	+\$0
LBC	walnut on ash	+\$0
LBD	dark brown walnut	+\$0
LBF	neutral twill	+\$0
LBG	sarum twill	+\$0
LBH	earthen twill	+\$0
LBJ	graphite twill	+\$0
LBK	pewter mesh	+\$0
LBL	steel mesh	+\$0
LBM	crisp linen	+\$0
LBN	classic linen	+\$0
LBP	casual linen	+\$0
LBQ	white twill	+\$0
LBR	phantom ecru	+\$0
LBS	phantom cocoa	+\$0
LBU	medium matte walnut	+\$0
LBV	warm grey teak	+\$0
LU	soft white	+\$0
WL	sandstone	+\$0
WN	warm grey neutral	+\$0

For high-pressure laminate (H)

76	light brown walnut	+\$0
8Q	folkstone grey	+\$0
91	white	+\$0
98	studio white	+\$0
CL	cool grey neutral	+\$0
HF	inner tone light	+\$0
HM	natural maple	+\$0
HP	light anigre	+\$0
HT	inner tone	+\$0
HX	aged cherry	+\$0
HY	walnut on cherry	+\$0
LA	light ash	+\$0
LBA	clear on ash	+\$0
LBB	oak on ash	+\$0
LBC	walnut on ash	+\$0
LBD	dark brown walnut	+\$0
LBF	neutral twill	+\$0
LBG	sarum twill	+\$0
LBH	earthen twill	+\$0
LBJ	graphite twill	+\$0
LBM	crisp linen	+\$0
LBN	classic linen	+\$0
LBP	casual linen	+\$0
LBQ	white twill	+\$0
LBR	phantom ecru	+\$0
LBS	phantom cocoa	+\$0
LBU	medium matte walnut	+\$0
LBV	warm grey teak	+\$0
LT	light tone	+\$0
LU	soft white	+\$0
MT	medium tone	+\$0
OG	honey maple	+\$0
WL	sandstone	+\$0
WN	warm grey neutral	+\$0

Interior Co/Struc Adapter

CH260.

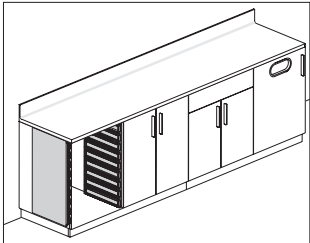

Product Information
Description
This interior Co/Struc® adapter has 2 side panels with 9 drawer slots in 3" increments. It can only be used with a 36"H×24"W×24"D cabinet. Attachment hardware included.
Notes
Order Co/Struc drawers (CT501., CT511.) separately. Drawers must be ordered 20" wide.
Dimensions

Specification Information
Step 1.
CH260. A \$971

Mora™ Base Cabinets

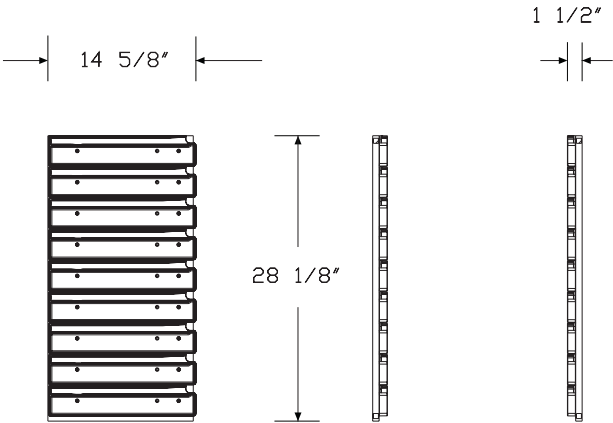

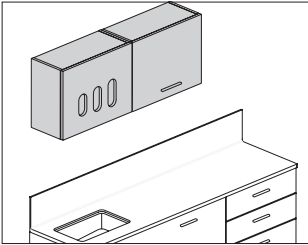

Product Information

Description
These overhead cabinets attach to an architectural wall with a hanging cleat. They are available in several sizes and storage configurations. All storage options include an adjustable shelf.

- Notes**
- Overhead cabinets wider than 36" have vertical divider.
 - When specifying paper towel cabinet (P) or paper towel/glove holder combo cabinet (C), paper towel dispenser is field supplied.
 - For keyed-alike locks, order lock plugs separately.
 - Order the following products separately:
 - Hanging cleat (CH100.)
 - Ganging hardware (CH110.)

Dimensions

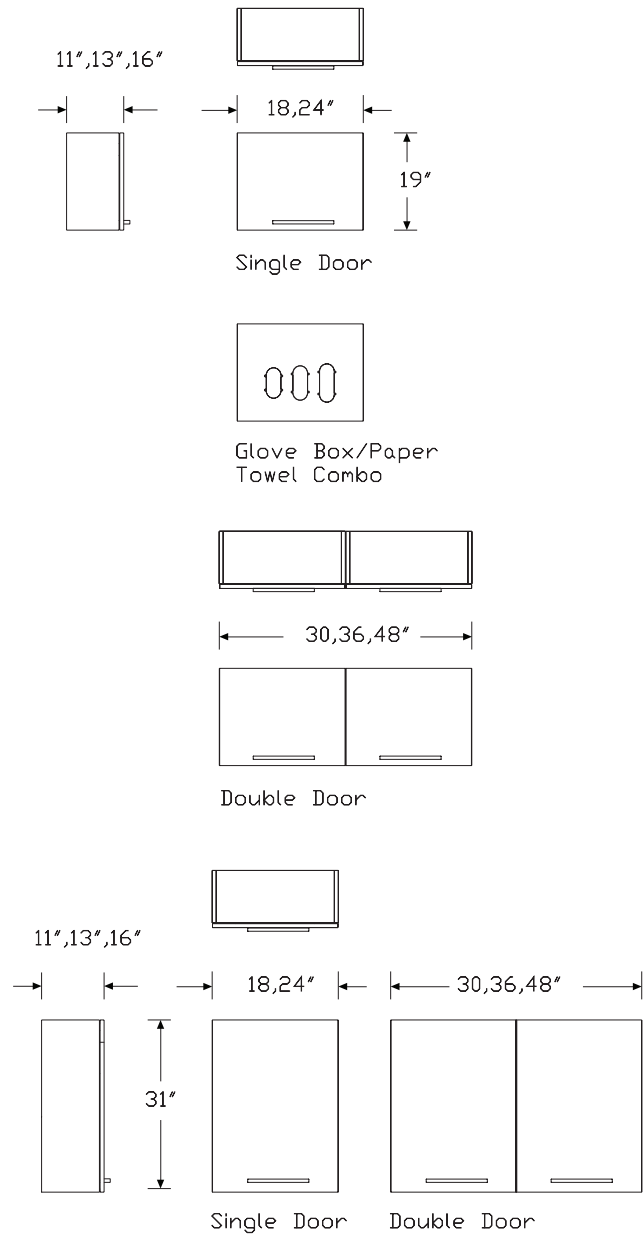

Specification Information

Step 1.

CH300.

Step 2. Height

19	19" high	+\$568
31	31" high	+\$676

Step 3. Width

18	18" wide	+\$0
24	24" wide	+\$32
30	30" wide	+\$135
36	36" wide	+\$177
48	48" wide	+\$318

Step 4. Depth

11	11" deep	+\$0
13	13" deep	+\$0
16	16" deep	+\$50

Step 5. Storage Options

For 19" high (19) with 18" wide (18) or 24" wide (24)

S	single door	+\$0
C	paper towel/glove holder combo cabinet	+\$160
P	paper towel cabinet	+\$0
G	glove holder cabinet	+\$157

For 31" high (31) with 18" wide (18) or 24" wide (24)

S	single door	+\$0
P	paper towel cabinet	+\$0

For 19" high (19) or 31" high (31) with 30" wide (30), 36" wide (36), or 48" wide (48)

D	double door	+\$0
----------	-------------	------

Step 6. Location in Run

S	standalone	+\$0
M	middle of run	+\$0
L	left end	+\$0
R	right end	+\$0

Step 7. Door Hinge Location

For single door (S), paper towel/glove holder combo cabinet (C), paper towel cabinet (P), or glove holder cabinet (G)

L	left	+\$0
R	right	+\$0

For double door (D)

S	default	+\$0
----------	---------	------

Step 8. Lock Option

For double door (D) or single door (S)

NL	no lock	+\$0
KA	keyed lock, keyed alike	+\$63
KC	keyed lock, keyed differently, chrome	+\$63
KD	keyed lock, keyed differently, black	+\$63
KP	keyless lock	+\$285

For paper towel/glove holder combo cabinet (C), paper towel cabinet (P), or glove holder cabinet (G)

NL	no lock	+\$0
-----------	---------	------

Step 9. Pull Type

For double door (D), single door (S), paper towel cabinet (P), or glove holder cabinet (G)

A	arc pull	+\$14
K	bar pull	+\$14
T	tab pull	+\$30
P	profile pull	+\$30
C	curved pull	+\$27
N	no pull	+\$0

For paper towel/glove holder combo cabinet (C)

N	no pull	+\$0
----------	---------	------

Step 10. Surface Material

L	low-pressure laminate	+\$0
H	high-pressure laminate	+\$249

Step 11. Grain Direction

HRG	horizontal grain	+\$0
VTG	vertical grain	+\$0

Overhead Storage *continued*

Mora™ Overhead Cabinets

Step 12. Finish

For low-pressure laminate (L)

76	light brown walnut	+\$0
8Q	folkstone grey	+\$0
91	white	+\$0
98	studio white	+\$0
CL	cool grey neutral	+\$0
HM	natural maple	+\$0
HP	light anigre	+\$0
HX	aged cherry	+\$0
HY	walnut on cherry	+\$0
LA	light ash	+\$0
LBA	clear on ash	+\$0
LBR	phantom ecru	+\$0
LBS	phantom cocoa	+\$0
LBU	medium matte walnut	+\$0
LBV	warm grey teak	+\$0
LBB	oak on ash	+\$0
LBC	walnut on ash	+\$0
LBD	dark brown walnut	+\$0
LBF	neutral twill	+\$0
LBG	sarum twill	+\$0
LBH	earthen twill	+\$0
LBJ	graphite twill	+\$0
LBK	pewter mesh	+\$0
LBL	steel mesh	+\$0
LBM	crisp linen	+\$0
LBN	classic linen	+\$0
LBP	casual linen	+\$0
LBQ	white twill	+\$0
LU	soft white	+\$0
WL	sandstone	+\$0
WN	warm grey neutral	+\$0

For high-pressure laminate (H)

76	light brown walnut	+\$0
8Q	folkstone grey	+\$0
91	white	+\$0
98	studio white	+\$0
CL	cool grey neutral	+\$0
HF	inner tone light	+\$0
HM	natural maple	+\$0
HP	light anigre	+\$0
HT	inner tone	+\$0
HX	aged cherry	+\$0
HY	walnut on cherry	+\$0

LA	light ash	+\$0
LBA	clear on ash	+\$0
LBR	phantom ecru	+\$0
LBS	phantom cocoa	+\$0
LBV	warm grey teak	+\$0
LBU	medium matte walnut	+\$0
LBB	oak on ash	+\$0
LBC	walnut on ash	+\$0
LBD	dark brown walnut	+\$0
LBF	neutral twill	+\$0
LBG	sarum twill	+\$0
LBH	earthen twill	+\$0
LBJ	graphite twill	+\$0
LBM	crisp linen	+\$0
LBN	classic linen	+\$0
LBP	casual linen	+\$0
LBQ	white twill	+\$0
LT	light tone	+\$0
LU	soft white	+\$0
MT	medium tone	+\$0
OG	honey maple	+\$0
OL	white oak (nonstandard)	+\$0
WL	sandstone	+\$0
WN	warm grey neutral	+\$0

Step 13. Pull Finish

For no pull (N)

NN	no pull finish	+\$0
-----------	----------------	------

For arc pull (A), tab pull (T), profile pull (P), or curved pull (C)

STD	standard finish	+\$0
------------	-----------------	------

For bar pull (K)

8Q	folkstone grey	+\$0
91	white	+\$0
98	studio white	+\$0
CN	metallic champagne	+\$0
G1	graphite	+\$0
MS	metallic silver	+\$0

Step 14. Grommet Finish

For paper towel/glove holder combo cabinet (C) or glove holder cabinet (G)

8Q	folkstone grey	+\$0
91	white	+\$0
CL	cool grey neutral	+\$0
WL	sandstone	+\$0
WN	warm grey neutral	+\$0

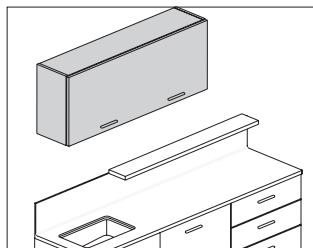

Product Information

Description

These overhead cabinets attach to an architectural wall with a hanging cleat. They are available in several sizes and have a door that is hinged at the top and opens upward. Adjustable shelf included.

Notes

Overhead cabinets wider than 36" have vertical divider.

Order the following products separately:

- Hanging cleat (CH100.)
- Ganging hardware (CH110.)

Dimensions

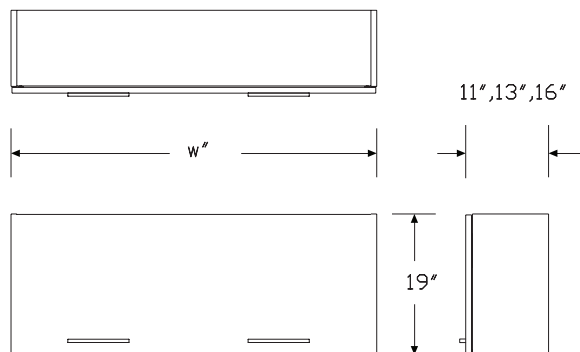

Specification Information

Step 1.

CH301.

Step 2. Height

19 19" high +\$957

Step 3. Width

30 30" wide +\$0

36 36" wide +\$79

48 48" wide +\$182

Step 4. Depth

11 11" deep +\$0

13 13" deep +\$0

16 16" deep +\$50

Step 5. Storage Options

A awning door +\$0

Step 6. Location in Run

S standalone +\$0

M middle of run +\$0

L left end +\$0

R right end +\$0

Step 7. Lock Option

NL no lock +\$0

Step 8. Pull Type

A arc pull +\$14

K bar pull +\$14

T tab pull +\$30

P profile pull +\$30

C curved pull +\$27

N no pull +\$0

Step 9. Surface Material

L low-pressure laminate +\$0

H high-pressure laminate +\$249

Step 10. Grain Direction

HRG horizontal grain +\$0

VTG vertical grain ☐ +\$0

Step 11. Finish

For low-pressure laminate (L)

76	light brown walnut	+\$0
8Q	folkstone grey	+\$0
91	white	+\$0
98	studio white	+\$0
CL	cool grey neutral	+\$0
HM	natural maple	+\$0
HP	light anigre	+\$0
HX	aged cherry	+\$0
HY	walnut on cherry	+\$0
LA	light ash	+\$0
LBA	clear on ash	+\$0
LBR	phantom ecru	+\$0
LBS	phantom cocoa	+\$0
LBU	medium matte walnut	+\$0
LBV	warm grey teak	+\$0
LBB	oak on ash	+\$0
LBC	walnut on ash	+\$0
LBD	dark brown walnut	+\$0
LBF	neutral twill	+\$0
LBG	sarum twill	+\$0
LBH	earthen twill	+\$0
LBJ	graphite twill	+\$0
LBK	pewter mesh	+\$0
LBL	steel mesh	+\$0
LBM	crisp linen	+\$0
LBN	classic linen	+\$0
LBP	casual linen	+\$0
LBQ	white twill	+\$0
LU	soft white	+\$0
WL	sandstone	+\$0
WN	warm grey neutral	+\$0

For high-pressure laminate (H)

76	light brown walnut	+\$0
8Q	folkstone grey	+\$0
91	white	+\$0
98	studio white	+\$0
CL	cool grey neutral	+\$0
HF	inner tone light	+\$0
HM	natural maple	+\$0
HP	light anigre	+\$0
HT	inner tone	+\$0
HX	aged cherry	+\$0
HY	walnut on cherry	+\$0

LA	light ash	+\$0
LBA	clear on ash	+\$0
LBR	phantom ecru	+\$0
LBS	phantom cocoa	+\$0
LBV	warm grey teak	+\$0
LBU	medium matte walnut	+\$0
LBB	oak on ash	+\$0
LBC	walnut on ash	+\$0
LBD	dark brown walnut	+\$0
LBF	neutral twill	+\$0
LBG	sarum twill	+\$0
LBH	earthen twill	+\$0
LBJ	graphite twill	+\$0
LBM	crisp linen	+\$0
LBN	classic linen	+\$0
LBP	casual linen	+\$0
LBQ	white twill	+\$0
LT	light tone	+\$0
LU	soft white	+\$0
MT	medium tone	+\$0
OG	honey maple	+\$0
OL	white oak (nonstandard)	+\$0
WL	sandstone	+\$0
WN	warm grey neutral	+\$0

Step 12. Pull Finish

For no pull (N)

NN	no pull finish	+\$0
-----------	----------------	------

For arc pull (A), tab pull (T), profile pull (P), or curved pull (C)

STD	standard finish	+\$0
------------	-----------------	------

For bar pull (K)

8Q	folkstone grey	+\$0
91	white	+\$0
98	studio white	+\$0
CN	metallic champagne	+\$0
G1	graphite	+\$0
MS	metallic silver	+\$0

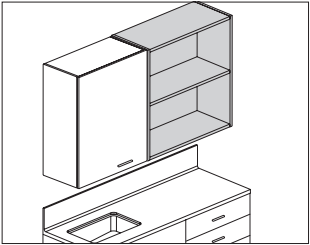

Product Information

Description
These open-shelf cabinets attach to an architectural wall with a hanging cleat. They are available in several sizes and have an adjustable shelf.

Notes
Cabinets wider than 36" have vertical divider.
Order the following products separately:
• Hanging cleat (CH100.)
• Ganging hardware (CH110.)

Dimensions

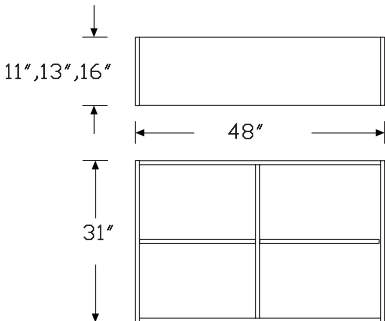
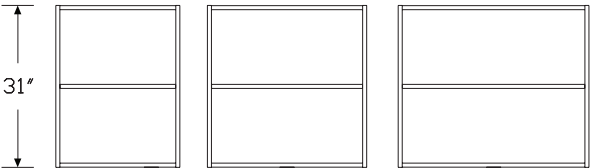
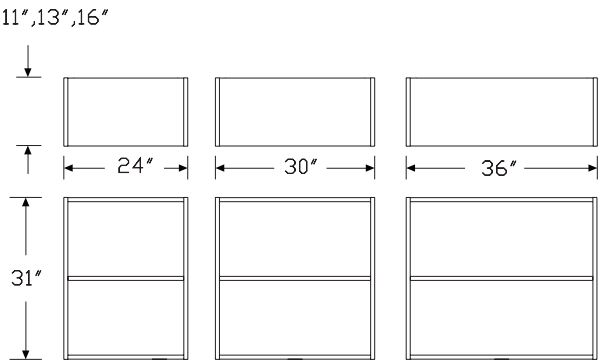
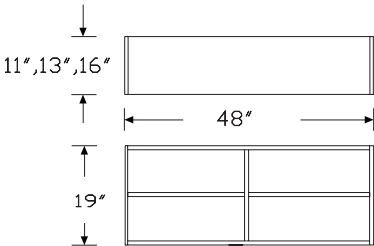
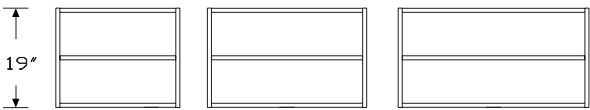
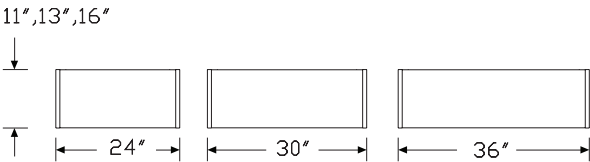

Open Shelving Overheads *continued*

Specification Information		
Step 1.		
CH302.		
Step 2. Height		
19	19" high	+\$544
31	31" high	+\$595
Step 3. Width		
24	24" wide	-\$50
30	30" wide	+\$0
36	36" wide	+\$32
48	48" wide	+\$79
Step 4. Depth		
11	11" deep	+\$0
13	13" deep	+\$0
16	16" deep	+\$50
Step 5. Storage Options		
O	open shelves	+\$0
Step 6. Location in Run		
S	standalone	+\$0
M	middle of run	+\$0
L	left finished end	+\$0
R	right finished end	+\$0
Step 7. Surface Material		
L	low-pressure laminate	+\$0
H	high-pressure laminate	+\$208
Step 8. Grain Direction		
HRG	horizontal grain	+\$0
VTG	vertical grain	+\$0

Step 9. Finish		
<i>For low-pressure laminate (L)</i>		
76	light brown walnut	+\$0
8Q	folkstone grey	+\$0
91	white	+\$0
98	studio white	+\$0
CL	cool grey neutral	+\$0
HM	natural maple	+\$0
HP	light anigre	+\$0
HX	aged cherry	+\$0
HY	walnut on cherry	+\$0
LA	light ash	+\$0
LBA	clear on ash	+\$0
LBR	phantom ecru	+\$0
LBS	phantom cocoa	+\$0
LBU	medium matte walnut	+\$0
LBV	warm grey teak	+\$0
LBB	oak on ash	+\$0
LBC	walnut on ash	+\$0
LBD	dark brown walnut	+\$0
LBF	neutral twill	+\$0
LBG	sarum twill	+\$0
LBH	earthen twill	+\$0
LBJ	graphite twill	+\$0
LBK	pewter mesh	+\$0
LBL	steel mesh	+\$0
LBM	crisp linen	+\$0
LBN	classic linen	+\$0
LBP	casual linen	+\$0
LBQ	white twill	+\$0
LU	soft white	+\$0
WL	sandstone	+\$0
WN	warm grey neutral	+\$0

Open Shelving Overheads *continued*

Mora™ Overhead Cabinets

For high-pressure laminate (H)

76	light brown walnut	+\$0
8Q	folkstone grey	+\$0
91	white	+\$0
98	studio white	+\$0
CL	cool grey neutral	+\$0
HF	inner tone light	+\$0
HM	natural maple	+\$0
HP	light anigre	+\$0
HT	inner tone	+\$0
HX	aged cherry	+\$0
HY	walnut on cherry	+\$0
LA	light ash	+\$0
LBA	clear on ash	+\$0
LBR	phantom ecru	+\$0
LBS	phantom cocoa	+\$0
LBV	warm grey teak	+\$0
LBU	medium matte walnut	+\$0
LBB	oak on ash	+\$0
LBC	walnut on ash	+\$0
LBD	dark brown walnut	+\$0
LBF	neutral twill	+\$0
LBG	sarum twill	+\$0
LBH	earthen twill	+\$0
LBJ	graphite twill	+\$0
LBM	crisp linen	+\$0
LBN	classic linen	+\$0
LBP	casual linen	+\$0
LBQ	white twill	+\$0
LT	light tone	+\$0
LU	soft white	+\$0
MT	medium tone	+\$0
OL	white oak (nonstandard)	+\$0
WL	sandstone	+\$0
WN	warm grey neutral	+\$0

Soffit

CH320.

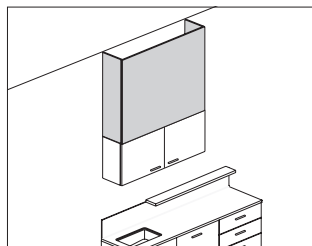

Product Information

Description

This soffit sits on top of overhead storage cabinets to finish off the space between cabinet and ceiling. Soffit can span multiple cabinets. Attachment hardware included. Shipped knocked down.

Notes

Order overhead storage cabinets separately.

Default ceiling height is 9' AFF.

23"-high (23) soffit to be used with 30"-high overhead cabinets.

35"-high (35) soffit to be used with 19"-high overhead cabinets.

Dimensions

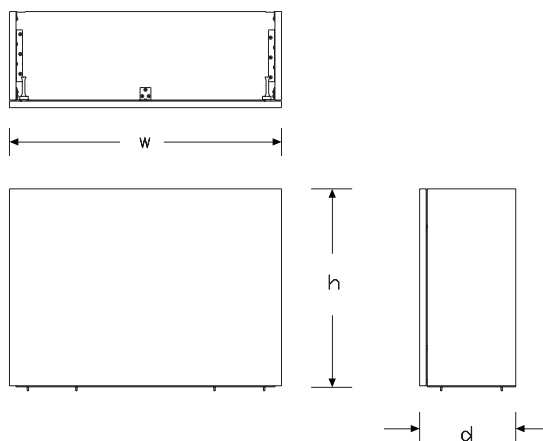

Specification Information

Step 1.

CH320.

Step 2. Height

23	23" high	+\$704
35	35" high	+\$755

Step 3. Width

15	15" wide	-\$20
18	18" wide	-\$15
24	24" wide	-\$10
30	30" wide	+\$0
36	36" wide	+\$47
42	42" wide	+\$115
48	48" wide	+\$177
54	54" wide	+\$249
60	60" wide	+\$312
66	66" wide	+\$383
72	72" wide	+\$445

Step 4. Depth of Overhead Cabinets

11	11" deep	+\$0
13	13" deep	+\$0
16	16" deep	+\$50
19	19" deep	+\$75
24	24" deep	+\$120

Step 5. Material

H	high-pressure laminate	+\$249
L	low-pressure laminate	+\$0

Step 6. Grain Direction

For 15" wide (15), 18" wide (18), 24" wide (24), 30" wide (30), 36" wide (36), 42" wide (42), 48" wide (48), 54" wide (54), or 60" wide (60)

HRG	horizontal grain	+\$0
VTG	vertical grain	+\$0

For 66" wide (66) or 72" wide (72)

HRG	horizontal grain	+\$0
------------	------------------	------

Step 7. Finish

For low-pressure laminate (L)

76	light brown walnut	+\$0
8Q	folkstone grey	+\$0
91	white	+\$0
98	studio white	+\$0
CL	cool grey neutral	+\$0
HM	natural maple	+\$0
HP	light anigre	+\$0
HX	aged cherry	+\$0
HY	walnut on cherry	+\$0
LA	light ash	+\$0
LBA	clear on ash	+\$0
LBB	oak on ash	+\$0
LBC	walnut on ash	+\$0
LBD	dark brown walnut	+\$0
LBF	neutral twill	+\$0
LBG	sarum twill	+\$0
LBH	earthen twill	+\$0
LBJ	graphite twill	+\$0
LBK	pewter mesh	+\$0
LBL	steel mesh	+\$0
LBM	crisp linen	+\$0
LBN	classic linen	+\$0
LBP	casual linen	+\$0
LBQ	white twill	+\$0
LBR	phantom ecru	+\$0
LBS	phantom cocoa	+\$0
LBU	medium matte walnut	+\$0
LBV	warm grey teak	+\$0
LU	soft white	+\$0
WL	sandstone	+\$0
WN	warm grey neutral	+\$0

For high-pressure laminate (H)

76	light brown walnut	+\$0
8Q	folkstone grey	+\$0
91	white	+\$0
98	studio white	+\$0
CL	cool grey neutral	+\$0
HF	inner tone light	+\$0
HM	natural maple	+\$0
HP	light anigre	+\$0
HT	inner tone	+\$0
HX	aged cherry	+\$0
HY	walnut on cherry	+\$0
LA	light ash	+\$0
LBA	clear on ash	+\$0
LBB	oak on ash	+\$0
LBC	walnut on ash	+\$0
LBD	dark brown walnut	+\$0
LBF	neutral twill	+\$0
LBG	sarum twill	+\$0
LBH	earthen twill	+\$0
LBJ	graphite twill	+\$0
LBM	crisp linen	+\$0
LBN	classic linen	+\$0
LBP	casual linen	+\$0
LBQ	white twill	+\$0
LBR	phantom ecru	+\$0
LBS	phantom cocoa	+\$0
LBU	medium matte walnut	+\$0
LBV	warm grey teak	+\$0
LT	light tone	+\$0
LU	soft white	+\$0
MT	medium tone	+\$0
OG	honey maple	+\$0
WL	sandstone	+\$0
WN	warm grey neutral	+\$0

Sloped Top Panel

CH315.

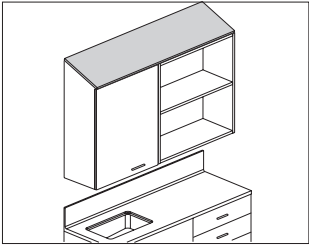

Product Information
Description
This panel attaches to an overhead storage cabinet to finish the sloped top. Panel can span multiple overhead storage cabinets.
Notes
Order sloped top overhead storage cabinets (CH310., CH311., CH312.) separately.
Dimensions

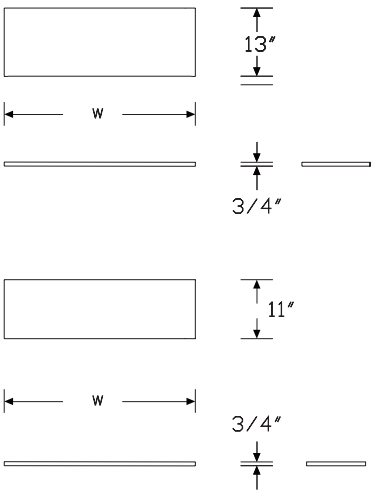

Specification Information
Step 1.
CH315.
Step 2. Width
18 18" wide +\$112
24 24" wide +\$117
30 30" wide +\$133
36 36" wide +\$148
42 42" wide +\$165
48 48" wide +\$180
54 54" wide +\$201
60 60" wide +\$217
66 66" wide +\$244
72 72" wide +\$259
Step 3. Depth
11 11" deep +\$0
13 13" deep +\$0
16 16" deep +\$50
Step 4. Material
H high-pressure laminate +\$133
L low-pressure laminate +\$0
Step 5. Grain Direction
For 18" wide (18), 24" wide (24), 30" wide (30), 36" wide (36), 42" wide (42), 48" wide (48), 54" wide (54), or 60" wide (60)
HRG horizontal grain A +\$0
VTG vertical grain +\$0
For 66" wide (66) or 72" wide (72)
HRG horizontal grain +\$0

Mora™ Overhead Cabinets

Step 6. Finish

For low-pressure laminate (L)

76	light brown walnut	+\$0
8Q	folkstone grey	+\$0
91	white	+\$0
98	studio white	+\$0
CL	cool grey neutral	+\$0
HM	natural maple	+\$0
HP	light anigre	+\$0
HX	aged cherry	+\$0
HY	walnut on cherry	+\$0
LA	light ash	+\$0
LBA	clear on ash	+\$0
LBR	phantom ecru	+\$0
LBS	phantom cocoa	+\$0
LBU	medium matte walnut	+\$0
LBV	warm grey teak	+\$0
LBB	oak on ash	+\$0
LBC	walnut on ash	+\$0
LBD	dark brown walnut	+\$0
LBF	neutral twill	+\$0
LBG	sarum twill	+\$0
LBH	earthen twill	+\$0
LBJ	graphite twill	+\$0
LBK	pewter mesh	+\$0
LBL	steel mesh	+\$0
LBM	crisp linen	+\$0
LBN	classic linen	+\$0
LBP	casual linen	+\$0
LBQ	white twill	+\$0
LU	soft white	+\$0
WL	sandstone	+\$0
WN	warm grey neutral	+\$0

For high-pressure laminate (H)

76	light brown walnut	+\$0
8Q	folkstone grey	+\$0
91	white	+\$0
98	studio white	+\$0
CL	cool grey neutral	+\$0
HF	inner tone light	+\$0
HM	natural maple	+\$0
HP	light anigre	+\$0
HT	inner tone	+\$0
HX	aged cherry	+\$0
HY	walnut on cherry	+\$0
LA	light ash	+\$0
LBA	clear on ash	+\$0
LBR	phantom ecru	+\$0
LBS	phantom cocoa	+\$0
LBU	medium matte walnut	+\$0
LBV	warm grey teak	+\$0
LBB	oak on ash	+\$0
LBC	walnut on ash	+\$0
LBD	dark brown walnut	+\$0
LBF	neutral twill	+\$0
LBG	sarum twill	+\$0
LBH	earthen twill	+\$0
LBJ	graphite twill	+\$0
LBM	crisp linen	+\$0
LBN	classic linen	+\$0
LBP	casual linen	+\$0
LBQ	white twill	+\$0
LT	light tone	+\$0
LU	soft white	+\$0
MT	medium tone	+\$0
OG	honey maple	+\$0
WL	sandstone	+\$0
WN	warm grey neutral	+\$0

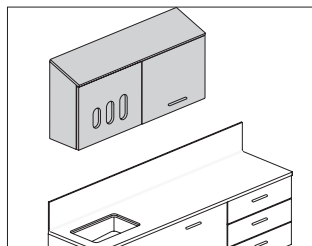

Product Information

Description

These overhead storage cabinets attach to an architectural wall with a hanging cleat. They are available in several sizes and storage configurations. All storage options include an adjustable shelf.

Notes

Order sloped top panel (CH315.) separately.

Order hanging cleat (CH100.) separately.

Overhead cabinets wider than 36" have vertical divider.

When specifying paper towel cabinet (P) or paper towel/glove holder combo cabinet (C), paper towel dispenser is field supplied.

For keyed-alike locks, order lock plugs separately.

Dimensions

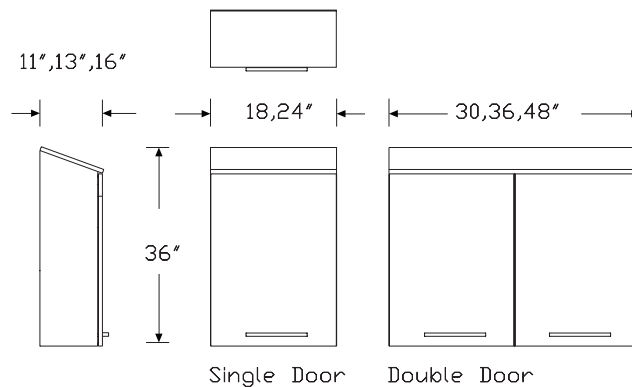
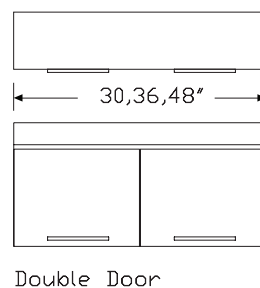
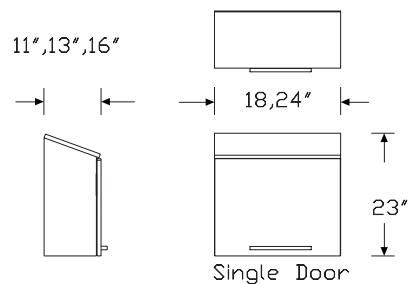

Sloped Top Overhead Storage

continued

Mora™ Overhead Cabinets

Specification Information		
Step 1.		
CH310.		
Step 2. Height		
23	23" high	+\$635
36	36" high	+\$756
Step 3. Width		
18	18" wide	-\$25
24	24" wide	+\$0
30	30" wide	+\$135
36	36" wide	+\$177
48	48" wide	+\$318
Step 4. Depth		
11	11" deep	+\$0
13	13" deep	+\$0
16	16" deep	+\$50
Step 5. Storage Options		
<i>For 23" high (23) with 18" wide (18) or 24" wide (24)</i>		
S	single door	+\$0
C	paper towel/glove holder combo cabinet	+\$160
P	paper towel cabinet	+\$0
G	glove holder cabinet	+\$157
<i>For 36" high (36) with 18" wide (18) or 24" wide (24)</i>		
S	single door	+\$0
P	paper towel cabinet	+\$0
<i>For 23" high (23) or 36" high (36) with 30" wide (30), 36" wide (36), or 48" wide (48)</i>		
D	double door	+\$0
Step 6. Location in Run		
S	standalone	+\$0
M	middle of run	+\$0
L	left end	+\$0
R	right end	+\$0

Step 7. Door Hinge Location		
<i>For single door (S), paper towel/glove holder combo cabinet (C), paper towel cabinet (P), or glove holder cabinet (G)</i>		
L	left	+\$0
R	right	+\$0
<i>For double door (D)</i>		
S	default	+\$0
Step 8. Lock Option		
<i>For double door (D) or single door (S)</i>		
NL	no lock	+\$0
KA	keyed lock, keyed alike	+\$63
KC	keyed lock, keyed differently, chrome	+\$63
KD	keyed lock, keyed differently, black	+\$63
KP	keyless lock	+\$285
<i>For paper towel/glove holder combo cabinet (C), paper towel cabinet (P), or glove holder cabinet (G)</i>		
NL	no lock	+\$0
Step 9. Pull Type		
A	arc pull	+\$14
K	bar pull	+\$14
T	tab pull	+\$30
P	profile pull	+\$30
C	curved pull	+\$27
N	no pull	+\$0
Step 10. Surface Material		
L	low-pressure laminate	+\$0
H	high-pressure laminate	+\$249
Step 11. Grain Direction		
HRG	horizontal grain	+\$0
VTG	vertical grain	+\$0

Sloped Top Overhead Storage

continued

Step 12. Finish

For low-pressure laminate (L)

76	light brown walnut	+\$0
8Q	folkstone grey	+\$0
91	white	+\$0
98	studio white	+\$0
CL	cool grey neutral	+\$0
HM	natural maple	+\$0
HP	light anigre	+\$0
HX	aged cherry	+\$0
HY	walnut on cherry	+\$0
LA	light ash	+\$0
LBA	clear on ash	+\$0
LBR	phantom ecru	+\$0
LBS	phantom cocoa	+\$0
LBU	medium matte walnut	+\$0
LBV	warm grey teak	+\$0
LBB	oak on ash	+\$0
LBC	walnut on ash	+\$0
LBD	dark brown walnut	+\$0
LBF	neutral twill	+\$0
LBG	sarum twill	+\$0
LBH	earthen twill	+\$0
LBJ	graphite twill	+\$0
LBK	pewter mesh	+\$0
LBL	steel mesh	+\$0
LBM	crisp linen	+\$0
LBN	classic linen	+\$0
LBP	casual linen	+\$0
LBQ	white twill	+\$0
LU	soft white	+\$0
WL	sandstone	+\$0
WN	warm grey neutral	+\$0

For high-pressure laminate (H)

76	light brown walnut	+\$0
8Q	folkstone grey	+\$0
91	white	+\$0
98	studio white	+\$0
CL	cool grey neutral	+\$0
HF	inner tone light	+\$0
HM	natural maple	+\$0
HP	light anigre	+\$0
HT	inner tone	+\$0
HX	aged cherry	+\$0
HY	walnut on cherry	+\$0

LA	light ash	+\$0
LBA	clear on ash	+\$0
LBR	phantom ecru	+\$0
LBS	phantom cocoa	+\$0
LBV	warm grey teak	+\$0
LBU	medium matte walnut	+\$0
LBB	oak on ash	+\$0
LBC	walnut on ash	+\$0
LBD	dark brown walnut	+\$0
LBF	neutral twill	+\$0
LBG	sarum twill	+\$0
LBH	earthen twill	+\$0
LBJ	graphite twill	+\$0
LBM	crisp linen	+\$0
LBN	classic linen	+\$0
LBP	casual linen	+\$0
LBQ	white twill	+\$0
LT	light tone	+\$0
LU	soft white	+\$0
MT	medium tone	+\$0
OG	honey maple	+\$0
OL	white oak (nonstandard)	+\$0
WL	sandstone	+\$0
WN	warm grey neutral	+\$0

Step 13. Pull Finish

For no pull (N)

NN	no pull finish	+\$0
-----------	----------------	------

For arc pull (A), tab pull (T), profile pull (P), or curved pull (C)

STD	standard finish	+\$0
------------	-----------------	------

For bar pull (K)

98	studio white	+\$0
8Q	folkstone grey	+\$0
91	white	+\$0
CN	metallic champagne	+\$0
G1	graphite	+\$0
MS	metallic silver	+\$0

Sloped Top Overhead Storage

continued

Mora™ Overhead Cabinets

Step 14. Grommet Finish		
<i>For paper towel/glove holder combo cabinet (C) or glove holder cabinet (G)</i>		
8Q	folkstone grey	+\$0
91	white	+\$0
CL	cool grey neutral	+\$0
WL	sandstone	+\$0
WN	warm grey neutral	+\$0

Sloped Top Awning Overhead Storage

CH311.

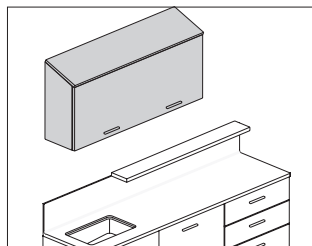

Product Information

Description

These overhead storage cabinets attach to an architectural wall with a hanging cleat. Cabinet includes an adjustable shelf.

Notes

Order the following products separately:

- Hanging cleat (CH100.)
- Ganging hardware (CH110.)

Overhead cabinets wider than 36" have vertical divider.

Dimensions

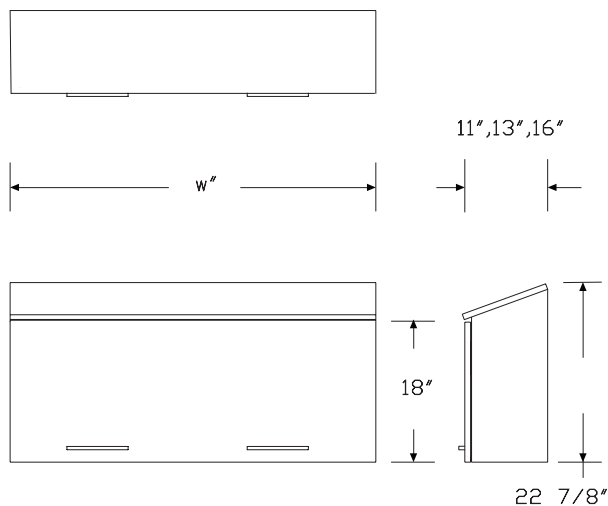

Specification Information

Step 1.

CH311.

Step 2. Height

23 23" high +\$1071

Step 3. Width

30 30" wide +\$0

36 36" wide +\$79

48 48" wide +\$182

Step 4. Depth

11 11" deep +\$0

13 13" deep +\$0

16 16" deep +\$50

Step 5. Storage Options

A awning door +\$0

Step 6. Location in Run

S standalone +\$0

M middle of run +\$0

L left end +\$0

R right end +\$0

Step 7. Lock Option

NL no lock +\$0

Step 8. Pull Type

A arc pull +\$14

K bar pull +\$14

T tab pull +\$30

P profile pull +\$30

C curved pull +\$27

N no pull +\$0

Step 9. Surface Material

L low-pressure laminate +\$0

H high-pressure laminate +\$249

Step 10. Grain Direction

HRG horizontal grain +\$0

VTG vertical grain +\$0

Sloped Top Awning Overhead Storage *continued*

Mora™ Overhead Cabinets

Step 11. Finish

For low-pressure laminate (L)

76	light brown walnut	+\$0
8Q	folkstone grey	+\$0
91	white	+\$0
98	studio white	+\$0
CL	cool grey neutral	+\$0
HM	natural maple	+\$0
HP	light anigre	+\$0
HX	aged cherry	+\$0
HY	walnut on cherry	+\$0
LA	light ash	+\$0
LBA	clear on ash	+\$0
LBR	phantom ecru	+\$0
LBS	phantom cocoa	+\$0
LBU	medium matte walnut	+\$0
LBV	warm grey teak	+\$0
LBB	oak on ash	+\$0
LBC	walnut on ash	+\$0
LBD	dark brown walnut	+\$0
LBF	neutral twill	+\$0
LBG	sarum twill	+\$0
LBH	earthen twill	+\$0
LBJ	graphite twill	+\$0
LBK	pewter mesh	+\$0
LBL	steel mesh	+\$0
LBM	crisp linen	+\$0
LBN	classic linen	+\$0
LBP	casual linen	+\$0
LBQ	white twill	+\$0
LU	soft white	+\$0
WL	sandstone	+\$0
WN	warm grey neutral	+\$0

For high-pressure laminate (H)

76	light brown walnut	+\$0
8Q	folkstone grey	+\$0
91	white	+\$0
98	studio white	+\$0
CL	cool grey neutral	+\$0
HF	inner tone light	+\$0
HM	natural maple	+\$0
HP	light anigre	+\$0
HT	inner tone	+\$0
HX	aged cherry	+\$0
HY	walnut on cherry	+\$0

LA	light ash	+\$0
LBA	clear on ash	+\$0
LBR	phantom ecru	+\$0
LBS	phantom cocoa	+\$0
LBV	warm grey teak	+\$0
LBU	medium matte walnut	+\$0
LBB	oak on ash	+\$0
LBC	walnut on ash	+\$0
LBD	dark brown walnut	+\$0
LBF	neutral twill	+\$0
LBG	sarum twill	+\$0
LBH	earthen twill	+\$0
LBJ	graphite twill	+\$0
LBM	crisp linen	+\$0
LBN	classic linen	+\$0
LBP	casual linen	+\$0
LBQ	white twill	+\$0
LT	light tone	+\$0
LU	soft white	+\$0
MT	medium tone	+\$0
OG	honey maple	+\$0
OL	white oak (nonstandard)	+\$0
WL	sandstone	+\$0
WN	warm grey neutral	+\$0

Step 12. Pull Finish

For no pull (N)

NN	no pull finish	+\$0
-----------	----------------	------

For arc pull (A), tab pull (T), profile pull (P), or curved pull (C)

STD	standard finish	+\$0
------------	-----------------	------

For bar pull (K)

98	studio white	+\$0
8Q	folkstone grey	+\$0
91	white	+\$0
G1	graphite	+\$0
CN	metallic champagne	+\$0
MS	metallic silver	+\$0

Sloped Top Open Shelving Overheads

CH312.

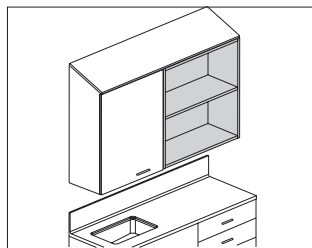

Product Information

Description

These open-shelf overhead storage cabinets attach to an architectural wall with a hanging cleat. Cabinet includes an adjustable shelf.

Notes

Order the following products separately:

- Hanging cleat (CH100.)
- Ganging hardware (CH110.)

Overhead cabinets wider than 36" have vertical divider.

Dimensions

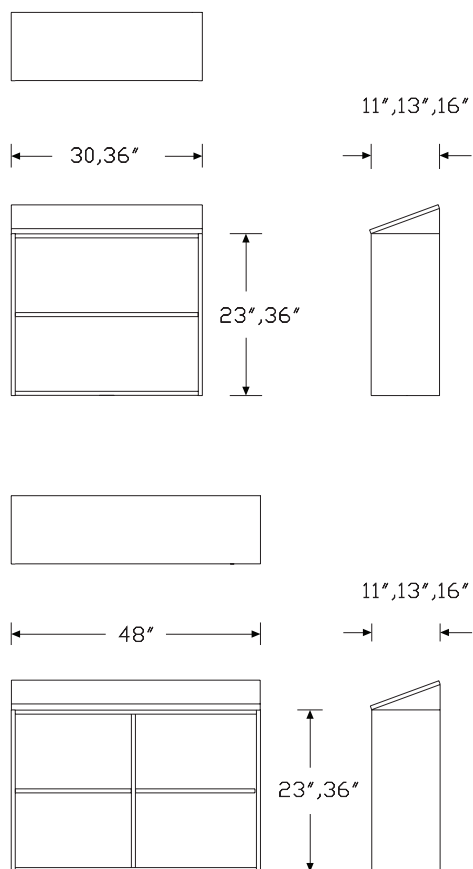

Specification Information

Step 1.

CH312.

Step 2. Height

23	23" high	+\$622
36	36" high	+\$667

Step 3. Width

30	30" wide	+\$0
36	36" wide	+\$32
48	48" wide	+\$79

Step 4. Depth

11	11" deep	+\$0
13	13" deep	+\$0
16	16" deep	+\$50

Step 5. Storage Options

O	open shelves	+\$0
----------	--------------	------

Step 6. Location in Run

S	standalone	+\$0
M	middle of run	+\$0
L	left finished end	+\$0
R	right finished end	+\$0

Step 7. Surface Material

L	low-pressure laminate	+\$0
H	high-pressure laminate	+\$208

Step 8. Grain Direction

HRG	horizontal grain	+\$0
VTG	vertical grain	+\$0

Sloped Top Open Shelving Overheads *continued*

Mora™ Overhead Cabinets

Step 9. Finish

For low-pressure laminate (L)

76	light brown walnut	+\$0
8Q	folkstone grey	+\$0
91	white	+\$0
98	studio white	+\$0
CL	cool grey neutral	+\$0
HM	natural maple	+\$0
HP	light anigre	+\$0
HX	aged cherry	+\$0
HY	walnut on cherry	+\$0
LA	light ash	+\$0
LBA	clear on ash	+\$0
LBR	phantom ecru	+\$0
LBS	phantom cocoa	+\$0
LBU	medium matte walnut	+\$0
LBV	warm grey teak	+\$0
LBB	oak on ash	+\$0
LBC	walnut on ash	+\$0
LBD	dark brown walnut	+\$0
LBF	neutral twill	+\$0
LBG	sarum twill	+\$0
LBH	earthen twill	+\$0
LBJ	graphite twill	+\$0
LBK	pewter mesh	+\$0
LBL	steel mesh	+\$0
LBM	crisp linen	+\$0
LBN	classic linen	+\$0
LBP	casual linen	+\$0
LBQ	white twill	+\$0
LU	soft white	+\$0
WL	sandstone	+\$0
WN	warm grey neutral	+\$0

For high-pressure laminate (H)

76	light brown walnut	+\$0
8Q	folkstone grey	+\$0
91	white	+\$0
98	studio white	+\$0
CL	cool grey neutral	+\$0
HF	inner tone light	+\$0
HM	natural maple	+\$0
HP	light anigre	+\$0
HT	inner tone	+\$0
HX	aged cherry	+\$0
HY	walnut on cherry	+\$0
LA	light ash	+\$0
LBA	clear on ash	+\$0
LBR	phantom ecru	+\$0
LBS	phantom cocoa	+\$0
LBV	warm grey teak	+\$0
LBU	medium matte walnut	+\$0
LBB	oak on ash	+\$0
LBC	walnut on ash	+\$0
LBD	dark brown walnut	+\$0
LBF	neutral twill	+\$0
LBG	sarum twill	+\$0
LBH	earthen twill	+\$0
LBJ	graphite twill	+\$0
LBM	crisp linen	+\$0
LBN	classic linen	+\$0
LBP	casual linen	+\$0
LBQ	white twill	+\$0
LT	light tone	+\$0
LU	soft white	+\$0
MT	medium tone	+\$0
OL	white oak (nonstandard)	+\$0
WL	sandstone	+\$0
WN	warm grey neutral	+\$0

Tower Sloped Top Panel

CH316.

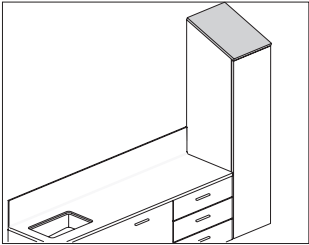

Product Information
Description
This top panel attaches to and finishes a sloped-top tower cabinet.
Notes
Order sloped top tower cabinets separately.
Dimensions

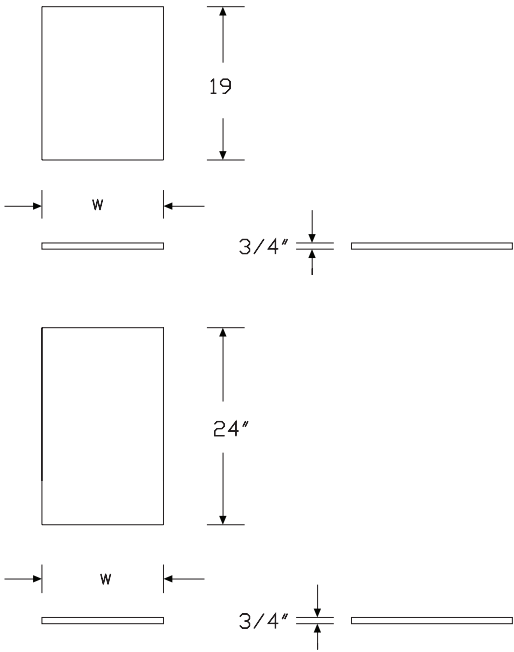

Specification Information
Step 1.
CH316. <input type="checkbox"/> A
Step 2. Width
15 15" wide <input type="checkbox"/> A +\$138
30 30" wide <input type="checkbox"/> A +\$180
45 45" wide <input type="checkbox"/> A +\$222
60 60" wide <input type="checkbox"/> A +\$265
75 75" wide <input type="checkbox"/> A +\$306
Step 3. Depth
19 19" deep <input type="checkbox"/> A +\$0
24 24" deep <input type="checkbox"/> A +\$28
Step 4. Material
H high-pressure laminate <input type="checkbox"/> A +\$133
L low-pressure laminate <input type="checkbox"/> A +\$0
Step 5. Grain Direction
For 15" wide (15), 30" wide (30), 45" wide (45), or 60" wide (60)
HRG horizontal grain <input type="checkbox"/> A +\$0
VTG vertical grain <input type="checkbox"/> A +\$0
For 75" wide (75)
HRG horizontal grain <input type="checkbox"/> A +\$0

Step 6. Finish

For low-pressure laminate (L)

76	light brown walnut <input type="checkbox"/>	+\$0
8Q	folkstone grey <input type="checkbox"/>	+\$0
91	white <input type="checkbox"/>	+\$0
98	studio white <input type="checkbox"/>	+\$0
CL	cool grey neutral <input type="checkbox"/>	+\$0
HM	natural maple <input type="checkbox"/>	+\$0
HP	light anigre <input type="checkbox"/>	+\$0
HX	aged cherry <input type="checkbox"/>	+\$0
HY	walnut on cherry <input type="checkbox"/>	+\$0
LA	light ash <input type="checkbox"/>	+\$0
LBA	clear on ash <input type="checkbox"/>	+\$0
LBB	oak on ash <input type="checkbox"/>	+\$0
LBC	walnut on ash <input type="checkbox"/>	+\$0
LBD	dark brown walnut <input type="checkbox"/>	+\$0
LBF	neutral twill <input type="checkbox"/>	+\$0
LBG	sarum twill <input type="checkbox"/>	+\$0
LBH	earthen twill <input type="checkbox"/>	+\$0
LBJ	graphite twill <input type="checkbox"/>	+\$0
LBK	pewter mesh <input type="checkbox"/>	+\$0
LBL	steel mesh <input type="checkbox"/>	+\$0
LBM	crisp linen <input type="checkbox"/>	+\$0
LBN	classic linen <input type="checkbox"/>	+\$0
LBP	casual linen <input type="checkbox"/>	+\$0
LBQ	white twill <input type="checkbox"/>	+\$0
LBR	phantom ecru <input type="checkbox"/>	+\$0
LBS	phantom cocoa <input type="checkbox"/>	+\$0
LBU	medium matte walnut <input type="checkbox"/>	+\$0
LBV	warm grey teak <input type="checkbox"/>	+\$0
LU	soft white <input type="checkbox"/>	+\$0
WL	sandstone <input type="checkbox"/>	+\$0
WN	warm grey neutral <input type="checkbox"/>	+\$0

For high-pressure laminate (H)

LBR	phantom ecru <input type="checkbox"/>	+\$0
LBS	phantom cocoa <input type="checkbox"/>	+\$0
LBV	warm grey teak <input type="checkbox"/>	+\$0
76	light brown walnut <input type="checkbox"/>	+\$0
8Q	folkstone grey <input type="checkbox"/>	+\$0
91	white <input type="checkbox"/>	+\$0
98	studio white <input type="checkbox"/>	+\$0
CL	cool grey neutral <input type="checkbox"/>	+\$0
HF	inner tone light <input type="checkbox"/>	+\$0
HM	natural maple <input type="checkbox"/>	+\$0
HP	light anigre <input type="checkbox"/>	+\$0
HT	inner tone <input type="checkbox"/>	+\$0
HX	aged cherry <input type="checkbox"/>	+\$0
HY	walnut on cherry <input type="checkbox"/>	+\$0
LA	light ash <input type="checkbox"/>	+\$0
LBA	clear on ash <input type="checkbox"/>	+\$0
LBB	oak on ash <input type="checkbox"/>	+\$0
LBC	walnut on ash <input type="checkbox"/>	+\$0
LBD	dark brown walnut <input type="checkbox"/>	+\$0
LBF	neutral twill <input type="checkbox"/>	+\$0
LBG	sarum twill <input type="checkbox"/>	+\$0
LBH	earthen twill <input type="checkbox"/>	+\$0
LBJ	graphite twill <input type="checkbox"/>	+\$0
LBM	crisp linen <input type="checkbox"/>	+\$0
LBN	classic linen <input type="checkbox"/>	+\$0
LBP	casual linen <input type="checkbox"/>	+\$0
LBQ	white twill <input type="checkbox"/>	+\$0
LBU	medium matte walnut <input type="checkbox"/>	+\$0
LT	light tone <input type="checkbox"/>	+\$0
LU	soft white <input type="checkbox"/>	+\$0
MT	medium tone <input type="checkbox"/>	+\$0
OG	honey maple <input type="checkbox"/>	+\$0
WL	sandstone <input type="checkbox"/>	+\$0
WN	warm grey neutral <input type="checkbox"/>	+\$0

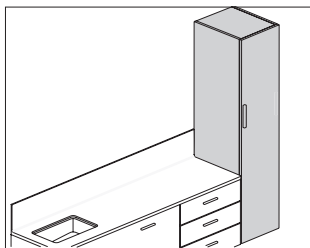
**Product Information****Description**

The wall-mounted door towers attach to an architectural wall with a cleat. The towers provide easy access to storage or house gloves and trash. The trash tower is designed for a 10-gallon waste bin. The door towers have 2 adjustable shelves. The door tower shares a lower cleat with the adjacent product, and comes with 1 additional 15"-wide cleat to mount on the top location (separate 15"-wide cleat not included). Glove box holders are included but field installed.

Notes

When specifying side trash/glove access with interior shelving (T), waste bin not included. See Planning Guide for recommendations.

When specifying woodgrain laminate, grain direction is always vertical.

For keyed-alike locks, order lock plugs separately.

Order the following products separately:

- Hanging cleat (CH100.15)
- Ganging hardware (CH110.)

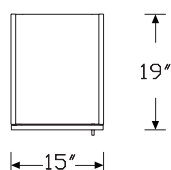
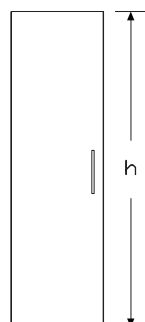
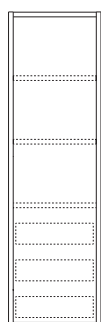
DimensionsShelves/
DrawersShelves/
Drawers

Front

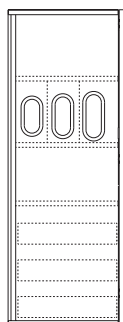
Gloves/
Drawers

Side

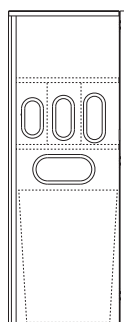
Gloves/
Trash

Side

Specification Information**Step 1.****CH400.****Step 2. Width**

15 15" wide +\$1707

Step 3. Depth

19 19" deep +\$0

Step 4. Height (off finished floor)

66 66" high +\$0

74 74" high +\$89

Step 5. Storage Options

G glove access and 3 pullout drawers +\$425

S shelves and 3 pullout drawers +\$270

T side trash/glove access with interior shelving +\$0

Step 6. Location in Run and Features

L left end, right handed +\$0

R right end, left handed +\$0

S standalone, left handed +\$0

T standalone, right handed +\$0

Step 7. Door Hinge Location

L left-hinged door +\$0

R right-hinged door +\$0

Step 8. Lock Option

KA keyed lock, keyed alike +\$63

KC keyed lock, keyed differently, chrome +\$63

KD keyed lock, keyed differently, black +\$63

KP keyless lock +\$285

NL no lock +\$0

Step 9. Pull Type

A arc pull +\$14

C curved pull +\$27

K bar pull +\$14

N no pull +\$0

P profile pull +\$30

T tab pull +\$30

Step 10. Surface Material

H high-pressure laminate +\$312

L low-pressure laminate +\$0

Wall-Mounted Door Towers *continued*

Mora™ Towers

Step 11. Finish

For low-pressure laminate (L)

76	light brown walnut	+\$0
8Q	folkstone grey	+\$0
91	white	+\$0
98	studio white	+\$0
CL	cool grey neutral	+\$0
HM	natural maple	+\$0
HP	light anigre	+\$0
HX	aged cherry	+\$0
HY	walnut on cherry	+\$0
LA	light ash	+\$0
LBA	clear on ash	+\$0
LBR	phantom ecru	+\$0
LBS	phantom cocoa	+\$0
LBU	medium matte walnut	+\$0
LBV	warm grey teak	+\$0
LBB	oak on ash	+\$0
LBC	walnut on ash	+\$0
LBD	dark brown walnut	+\$0
LBF	neutral twill	+\$0
LBG	sarum twill	+\$0
LBH	earthen twill	+\$0
LBJ	graphite twill	+\$0
LBK	pewter mesh	+\$0
LBL	steel mesh	+\$0
LBM	crisp linen	+\$0
LBN	classic linen	+\$0
LBP	casual linen	+\$0
LBQ	white twill	+\$0
LU	soft white	+\$0
WL	sandstone	+\$0
WN	warm grey neutral	+\$0

For high-pressure laminate (H)

76	light brown walnut	+\$0
8Q	folkstone grey	+\$0
91	white	+\$0
98	studio white	+\$0
CL	cool grey neutral	+\$0
HF	inner tone light	+\$0
HM	natural maple	+\$0
HP	light anigre	+\$0
HT	inner tone	+\$0
HX	aged cherry	+\$0
HY	walnut on cherry	+\$0
LA	light ash	+\$0
LBA	clear on ash	+\$0
LBR	phantom ecru	+\$0
LBS	phantom cocoa	+\$0
LBU	medium matte walnut	+\$0
LBV	warm grey teak	+\$0
LBB	oak on ash	+\$0
LBC	walnut on ash	+\$0
LBD	dark brown walnut	+\$0
LBF	neutral twill	+\$0
LBG	sarum twill	+\$0
LBH	earthen twill	+\$0
LBJ	graphite twill	+\$0
LBM	crisp linen	+\$0
LBN	classic linen	+\$0
LBP	casual linen	+\$0
LBQ	white twill	+\$0
LT	light tone	+\$0
LU	soft white	+\$0
MT	medium tone	+\$0
OG	honey maple	+\$0
WL	sandstone	+\$0
WN	warm grey neutral	+\$0

Step 12. Pull Finish

For no pull (N)

NN	no pull finish	+\$0
-----------	----------------	------

For arc pull (A), curved pull (C), profile pull (P), or tab pull (T)

STD	standard finish	+\$0
------------	-----------------	------

Wall-Mounted Door Towers *continued*

For bar pull (K)

8Q	folkstone grey	+\$0
91	white	+\$0
98	studio white	+\$0
CN	metallic champagne	+\$0
G1	graphite	+\$0
MS	metallic silver	+\$0

Step 13. Grommet Finish

For glove access and 3 pullout drawers (G) or side trash/glove access with interior shelving (T)

8Q	folkstone grey	+\$0
91	white	+\$0
CL	cool grey neutral	+\$0
WL	sandstone	+\$0
WN	warm grey neutral	+\$0

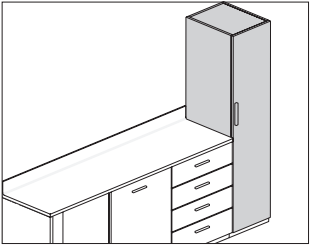

Product Information

Description
These towers sit on a plinth base with 1½" adjustable glides. They provide storage, easy access to gloves, and trash solutions. Towers with trash access are designed to hold a 10-gallon waste bin.

Notes
When specifying side glove and front trash access with interior shelving (C) or front trash access with interior shelving (T), waste bin not included. See Planning Guide for recommendations.
When specifying woodgrain laminate, grain direction is always vertical.
For keyed-alike locks, order lock plugs separately.
Order the following products separately:
• Plinth base (CH250. or CH255.)
• Ganging hardware (CH110.)

Dimensions

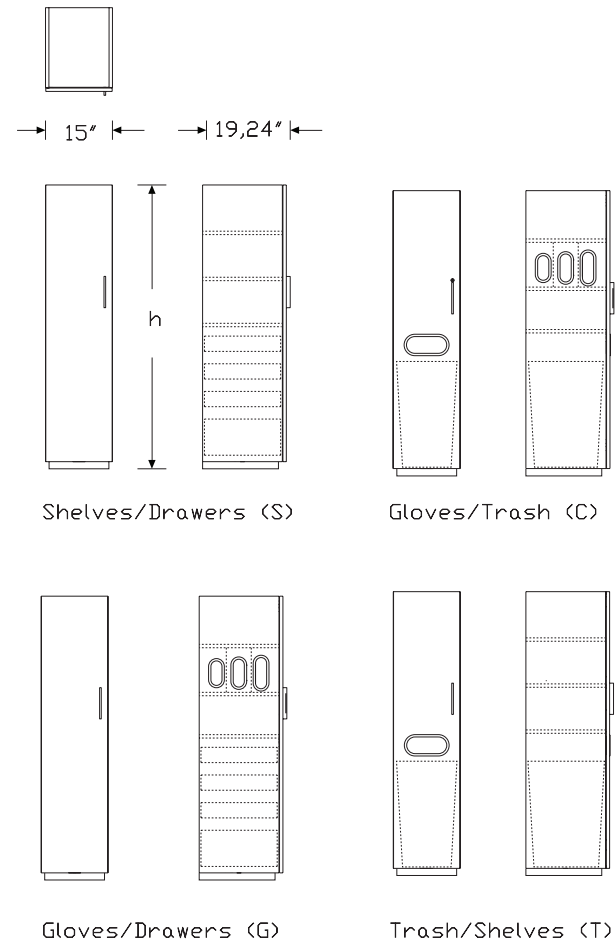

To-The-Floor Door Towers *continued*

Specification Information		
Step 1.		
CH405.		
Step 2. Width		
15	15" wide	+\$1810
Step 3. Depth		
19	19" deep	+\$0
24	24" deep	+\$42
Step 4. Height (off finished floor)		
66	66" high	+\$0
74	74" high	+\$89
Step 5. Storage Options		
C	side glove and front trash and access with interior shelving	+\$0
G	glove access and 4 pullout drawers	+\$580
S	shelves and 4 pullout drawers	+\$415
T	front trash access with interior shelving	-\$50
Step 6. Location in Run and Features		
L	left end, right handed	+\$0
R	right end, left handed	+\$0
S	standalone, left handed	+\$0
T	standalone, right handed	+\$0
Step 7. Door Hinge Location		
L	left-hinged door	+\$0
R	right-hinged door	+\$0
Step 8. Lock Option		
KA	keyed lock, keyed alike	+\$63
KC	keyed lock, keyed differently, chrome	+\$63
KD	keyed lock, keyed differently, black	+\$63
KP	keyless lock	+\$285
NL	no lock	+\$0
Step 9. Pull Type		
A	arc pull	+\$14
C	curved pull	+\$27
K	bar pull	+\$14
N	no pull	+\$0
P	profile pull	+\$30
T	tab pull	+\$30

Step 10. Surface Material		
H	high-pressure laminate	+\$332
L	low-pressure laminate	+\$0
Step 11. Finish		
<i>For low-pressure laminate (L)</i>		
76	light brown walnut	+\$0
8Q	folkstone grey	+\$0
91	white	+\$0
98	studio white	+\$0
CL	cool grey neutral	+\$0
HM	natural maple	+\$0
HP	light anigre	+\$0
HX	aged cherry	+\$0
HY	walnut on cherry	+\$0
LA	light ash	+\$0
LBA	clear on ash	+\$0
LBR	phantom ecru	+\$0
LBS	phantom cocoa	+\$0
LBU	medium matte walnut	+\$0
LBV	warm grey teak	+\$0
LBB	oak on ash	+\$0
LBC	walnut on ash	+\$0
LBD	dark brown walnut	+\$0
LBF	neutral twill	+\$0
LBG	sarum twill	+\$0
LBH	earthen twill	+\$0
LBJ	graphite twill	+\$0
LBK	pewter mesh	+\$0
LBL	steel mesh	+\$0
LBM	crisp linen	+\$0
LBN	classic linen	+\$0
LBP	casual linen	+\$0
LBQ	white twill	+\$0
LU	soft white	+\$0
WL	sandstone	+\$0
WN	warm grey neutral	+\$0

To-The-Floor Door Towers *continued*

Mora™ Towers

For high-pressure laminate (H)

76	light brown walnut	+\$0
8Q	folkstone grey	+\$0
91	white	+\$0
98	studio white	+\$0
CL	cool grey neutral	+\$0
HF	inner tone light	+\$0
HM	natural maple	+\$0
HP	light anigre	+\$0
HT	inner tone	+\$0
HX	aged cherry	+\$0
HY	walnut on cherry	+\$0
LA	light ash	+\$0
LBA	clear on ash	+\$0
LBR	phantom ecru	+\$0
LBS	phantom cocoa	+\$0
LBU	medium matte walnut	+\$0
LBV	warm grey teak	+\$0
LBB	oak on ash	+\$0
LBC	walnut on ash	+\$0
LBD	dark brown walnut	+\$0
LBF	neutral twill	+\$0
LBG	sarum twill	+\$0
LBH	earthen twill	+\$0
LBJ	graphite twill	+\$0
LBM	crisp linen	+\$0
LBN	classic linen	+\$0
LBP	casual linen	+\$0
LBQ	white twill	+\$0
LT	light tone	+\$0
LU	soft white	+\$0
MT	medium tone	+\$0
OG	honey maple	+\$0
WL	sandstone	+\$0
WN	warm grey neutral	+\$0

Step 12. Pull Finish

For no pull (N)

NN	no pull finish	+\$0
-----------	----------------	------

For arc pull (A), curved pull (C), profile pull (P), or tab pull (T)

STD	standard finish	+\$0
------------	-----------------	------

For bar pull (K)

8Q	folkstone grey	+\$0
91	white	+\$0
98	studio white	+\$0
CN	metallic champagne	+\$0
G1	graphite	+\$0
MS	metallic silver	+\$0

Step 13. Grommet Finish

For side glove and front trash and access with interior shelving (C), glove access and 4 pullout drawers (G), or front trash access with interior shelving (T)

8Q	folkstone grey	+\$0
91	white	+\$0
CL	cool grey neutral	+\$0
WL	sandstone	+\$0
WN	warm grey neutral	+\$0

Sloped Top Wall-Mounted Door Towers

CH410.

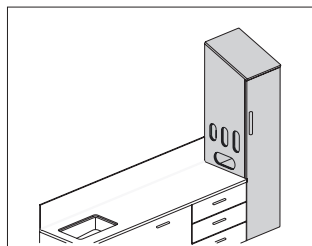

Product Information

Description

The sloped-top wall-mounted door towers attach to an architectural wall with a cleat. The towers provide easy access to storage or house gloves and trash. The trash tower is designed for a 10-gallon waste bin. Glove box holders are included but field installed.

Notes

When specifying side trash/glove access with interior shelving (T), waste bin not included. See Planning Guide for recommendations.

When specifying woodgrain laminate, grain direction is always vertical. Sloped top grain direction should match the grain direction of adjacent sloped top panels.

For keyed-alike locks, order lock plugs separately.

Order the following products separately:

- Tower sloped top panel (CH316.)
- Hanging cleat (CH100.15)
- Ganging hardware (CH110.)

Dimensions

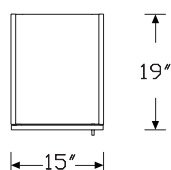

Shelves/Drawers (S)

Gloves/
Drawers (G)

Gloves/
Trash (T)

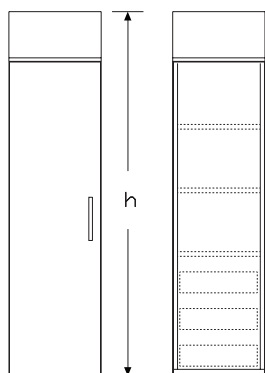

Front

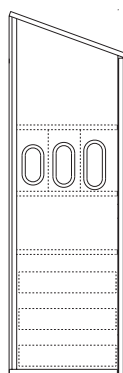

Side

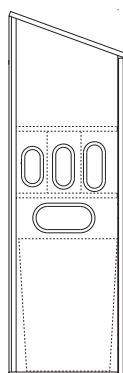

Side

Specification Information

Step 1.

CH410.

Step 2. Width

15 15" wide +\$1911

Step 3. Depth

19 19" deep +\$0

Step 4. Height (off finished floor)

78 78" high +\$0

Step 5. Storage Options

S	shelves and 3 pullout drawers	+\$270
G	glove access and 3 pullout drawers	+\$425
T	side trash/glove access with interior shelving	+\$0

Step 6. Location in Run and Features

For shelves and 3 pullout drawers (S)

L	left end, right handed	+\$0
R	right end, left handed	+\$0
S	standalone	+\$0

For glove access and 3 pullout drawers (G) or side trash/glove access with interior shelving (T)

L	left end, right handed	+\$0
R	right end, left handed	+\$0
S	standalone, left handed	+\$0
T	standalone, right handed	+\$0

Step 7. Door Hinge Location

L	left-hinged door	+\$0
R	right-hinged door	+\$0

Step 8. Lock Option

NL	no lock	+\$0
KA	keyed lock, keyed alike	+\$63
KC	keyed lock, keyed differently, chrome	+\$63
KD	keyed lock, keyed differently, black	+\$63
KP	keyless lock	+\$285

Sloped Top Wall-Mounted Door Towers *continued*

Mora™ Towers

Step 9. Pull Type		
A	arc pull	+\$14
C	curved pull	+\$27
K	bar pull	+\$14
N	no pull	+\$0
P	profile pull	+\$30
T	tab pull	+\$30

Step 10. Surface Material		
H	high-pressure laminate	+\$312
L	low-pressure laminate	+\$0

Step 11. Case Finish		
----------------------	--	--

For low-pressure laminate (L)

76	light brown walnut	+\$0
8Q	folkstone grey	+\$0
91	white	+\$0
98	studio white	+\$0
CL	cool grey neutral	+\$0
HM	natural maple	+\$0
HP	light anigre	+\$0
HX	aged cherry	+\$0
HY	walnut on cherry	+\$0
LA	light ash	+\$0
LBA	clear on ash	+\$0
LBB	oak on ash	+\$0
LBC	walnut on ash	+\$0
LBD	dark brown walnut	+\$0
LBF	neutral twill	+\$0
LBG	sarum twill	+\$0
LBH	earthen twill	+\$0
LBJ	graphite twill	+\$0
LBK	pewter mesh	+\$0
LBL	steel mesh	+\$0
LBM	crisp linen	+\$0
LBN	classic linen	+\$0
LBP	casual linen	+\$0
LBQ	white twill	+\$0
LU	soft white	+\$0
WL	sandstone	+\$0
WN	warm grey neutral	+\$0

For high-pressure laminate (H)

76	light brown walnut	+\$0
8Q	folkstone grey	+\$0
91	white	+\$0
98	studio white	+\$0
CL	cool grey neutral	+\$0
HF	inner tone light	+\$0
HM	natural maple	+\$0
HP	light anigre	+\$0
HT	inner tone	+\$0
HX	aged cherry	+\$0
HY	walnut on cherry	+\$0
LA	light ash	+\$0
LBA	clear on ash	+\$0
LBB	oak on ash	+\$0
LBC	walnut on ash	+\$0
LBD	dark brown walnut	+\$0
LBF	neutral twill	+\$0
LBG	sarum twill	+\$0
LBH	earthen twill	+\$0
LBJ	graphite twill	+\$0
LBM	crisp linen	+\$0
LBN	classic linen	+\$0
LBP	casual linen	+\$0
LBQ	white twill	+\$0
LT	light tone	+\$0
LU	soft white	+\$0
MT	medium tone	+\$0
OG	honey maple	+\$0
WL	sandstone	+\$0
WN	warm grey neutral	+\$0

Step 12. Pull Finish

For no pull (N)

NN	no pull finish	+\$0
-----------	----------------	------

For arc pull (A), curved pull (C), profile pull (P), or tab pull (T)

STD	standard finish	+\$0
------------	-----------------	------

For bar pull (K)

8Q	folkstone grey	+\$0
91	white	+\$0
98	studio white	+\$0
CN	metallic champagne	+\$0
G1	graphite	+\$0
MS	metallic silver	+\$0

Sloped Top Wall-Mounted Door
Towers *continued*

Step 13. Grommet Finish

*For glove access and 3 pullout drawers (G) or side trash/glove access
with interior shelving (T)*

8Q	folkstone grey	+\$0
91	white	+\$0
CL	cool grey neutral	+\$0
WL	sandstone	+\$0
WN	warm grey neutral	+\$0

Sloped Top To-the-Floor Door
Towers

CH415.

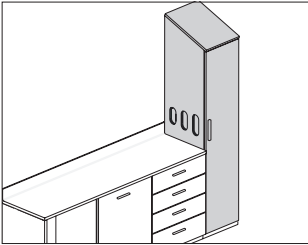

Product Information

Description

These sloped-top towers sit on a plinth base with 1½" adjustable glides. They provide storage, easy access to gloves, and trash solutions. Towers with trash access are designed to hold a 10-gallon waste bin.

Notes

When specifying side glove and front trash access with interior shelving (C) or front trash access with interior shelving (T), waste bin not included. See Planning Guide for recommendations.

When specifying woodgrain laminate, grain direction is always vertical. Sloped top grain direction should match the grain direction of adjacent sloped top panels.

For keyed-alike locks, order lock plugs separately.

Order the following products separately:

- Tower sloped top panel (CH316.)
- Plinth base (CH250. or CH255.)
- Ganging hardware (CH110.)

Dimensions



Sloped Top To-the-Floor Door Towers *continued*

Specification Information		
Step 1.		
CH415.		
Step 2. Width		
15	15" wide	+\$2125
Step 3. Depth		
19	19" deep	+\$0
24	24" deep	+\$42
Step 4. Height (off finished floor)		
78	78" high	+\$0
Step 5. Storage Options		
S	shelves and 4 pullout drawers	+\$415
G	glove access and 4 pullout drawers	+\$580
C	side glove and front trash and access with interior shelving	+\$0
T	front trash access with interior shelving	-\$50
Step 6. Location in Run and Features		
<i>For shelves and 4 pullout drawers (S) or front trash access with interior shelving (T)</i>		
S	standalone	+\$0
<i>For glove access and 4 pullout drawers (G) or side glove and front trash and access with interior shelving (C)</i>		
L	left end, right handed	+\$0
R	right end, left handed	+\$0
Step 7. Door Hinge Location		
L	left hinged	+\$0
R	right hinged	+\$0
Step 8. Lock Option		
NL	no lock	+\$0
KA	keyed lock, keyed alike	+\$63
KC	keyed lock, keyed differently, chrome	+\$63
KD	keyed lock, keyed differently, black	+\$63
KP	keyless lock	+\$285

Step 9. Pull Type		
A	arc pull	+\$14
K	bar pull	+\$14
T	tab pull	+\$30
P	profile pull	+\$30
C	curved pull	+\$27
N	no pull	+\$0
Step 10. Surface Material		
H	high-pressure laminate	+\$332
L	low-pressure laminate	+\$0
Step 11. Case Finish		
<i>For low-pressure laminate (L)</i>		
76	light brown walnut	+\$0
8Q	folkstone grey	+\$0
91	white	+\$0
98	studio white	+\$0
CL	cool grey neutral	+\$0
HM	natural maple	+\$0
HP	light anigre	+\$0
HX	aged cherry	+\$0
HY	walnut on cherry	+\$0
LA	light ash	+\$0
LBA	clear on ash	+\$0
LBB	oak on ash	+\$0
LBC	walnut on ash	+\$0
LBD	dark brown walnut	+\$0
LBF	neutral twill	+\$0
LBG	sarum twill	+\$0
LBH	earthen twill	+\$0
LBJ	graphite twill	+\$0
LBK	pewter mesh	+\$0
LBL	steel mesh	+\$0
LBM	crisp linen	+\$0
LBN	classic linen	+\$0
LBP	casual linen	+\$0
LBQ	white twill	+\$0
LU	soft white	+\$0
WL	sandstone	+\$0
WN	warm grey neutral	+\$0

Sloped Top To-the-Floor Door Towers *continued*

Mora™ Towers

For high-pressure laminate (H)

76	light brown walnut	+\$0
8Q	folkstone grey	+\$0
91	white	+\$0
98	studio white	+\$0
CL	cool grey neutral	+\$0
HF	inner tone light	+\$0
HM	natural maple	+\$0
HP	light anigre	+\$0
HT	inner tone	+\$0
HX	aged cherry	+\$0
HY	walnut on cherry	+\$0
LA	light ash	+\$0
LBA	clear on ash	+\$0
LBB	oak on ash	+\$0
LBC	walnut on ash	+\$0
LBD	dark brown walnut	+\$0
LBF	neutral twill	+\$0
LBG	sarum twill	+\$0
LBH	earthen twill	+\$0
LBJ	graphite twill	+\$0
LBM	crisp linen	+\$0
LBN	classic linen	+\$0
LBP	casual linen	+\$0
LBQ	white twill	+\$0
LT	light tone	+\$0
LU	soft white	+\$0
MT	medium tone	+\$0
OG	honey maple	+\$0
WL	sandstone	+\$0
WN	warm grey neutral	+\$0

Step 12. Pull Finish

For no pull (N)

NN	no pull finish	+\$0
-----------	----------------	------

For arc pull (A), tab pull (T), profile pull (P), or curved pull (C)

STD	standard finish	+\$0
------------	-----------------	------

For bar pull (K)

8Q	folkstone grey	+\$0
91	white	+\$0
98	studio white	+\$0
CN	metallic champagne	+\$0
G1	graphite	+\$0
MS	metallic silver	+\$0

Step 13. Grommet Finish

For glove access and 4 pullout drawers (G), side glove and front trash and access with interior shelving (C), or front trash access with interior shelving (T)

8Q	folkstone grey	+\$0
91	white	+\$0
CL	cool grey neutral	+\$0
WL	sandstone	+\$0
WN	warm grey neutral	+\$0

Wall-Mounted Shelf Towers

CH420.

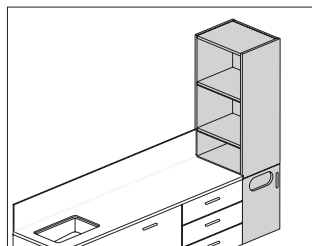

Product Information

Description

This wall-mounted shelf tower attaches to an architectural wall with a wall rail. The tower provides easy access to storage. The trash access tower accommodates a 7-gallon waste bin.

Notes

Waste bin not included. See Planning Guide for recommendations.

Shelves are adjustable: 1 shelf on 66"-high tower; 2 shelves on 74"-high tower.

When specifying wood-grain laminate, grain direction is always vertical. Order ganging hardware pack (CH110.) separately.

Dimensions

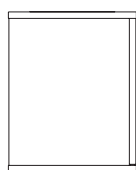

15"

19"

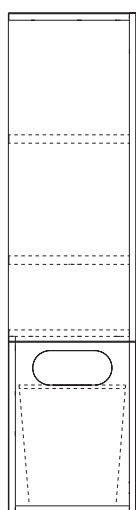

Front

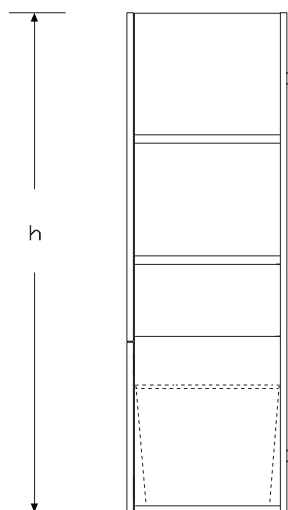

Side

Specification Information

Step 1.

CH420.

Step 2. Width

15 15" wide +\$1846

Step 3. Depth

19 19" deep +\$0

Step 4. Height (off finished floor)

66 66" high +\$0

74 74" high +\$89

Step 5. Storage Options

T open side shelves, trash access +\$0

Step 6. Location in Run and Features

L left end, right handed +\$0

R right end, left handed +\$0

S standalone, left handed +\$0

T standalone, right handed +\$0

Step 7. Hinge Location

L left-hinged door +\$0

R right-hinged door +\$0

Step 8. Pull Type

A arc pull +\$14

C curved pull +\$27

K bar pull +\$14

N no pull +\$0

P profile pull +\$30

T tab pull +\$30

Step 9. Surface Material

H high-pressure laminate +\$234

L low-pressure laminate +\$0

Wall-Mounted Shelf Towers

continued

Mora™ Towers

Step 10. Finish

For low-pressure laminate (L)

76	light brown walnut	+\$0
8Q	folkstone grey	+\$0
91	white	+\$0
98	studio white	+\$0
CL	cool grey neutral	+\$0
HM	natural maple	+\$0
HP	light anigre	+\$0
HX	aged cherry	+\$0
HY	walnut on cherry	+\$0
LA	light ash	+\$0
LBA	clear on ash	+\$0
LBR	phantom ecru	+\$0
LBS	phantom cocoa	+\$0
LBU	medium matte walnut	+\$0
LBV	warm grey teak	+\$0
LBB	oak on ash	+\$0
LBC	walnut on ash	+\$0
LBD	dark brown walnut	+\$0
LBF	neutral twill	+\$0
LBG	sarum twill	+\$0
LBH	earthen twill	+\$0
LBJ	graphite twill	+\$0
LBK	pewter mesh	+\$0
LBL	steel mesh	+\$0
LBM	crisp linen	+\$0
LBN	classic linen	+\$0
LBP	casual linen	+\$0
LBQ	white twill	+\$0
LU	soft white	+\$0
WL	sandstone	+\$0
WN	warm grey neutral	+\$0

For high-pressure laminate (H)

76	light brown walnut	+\$0
8Q	folkstone grey	+\$0
91	white	+\$0
98	studio white	+\$0
CL	cool grey neutral	+\$0
HF	inner tone light	+\$0
HM	natural maple	+\$0
HP	light anigre	+\$0
HT	inner tone	+\$0
HX	aged cherry	+\$0
HY	walnut on cherry	+\$0
LA	light ash	+\$0
LBA	clear on ash	+\$0
LBR	phantom ecru	+\$0
LBS	phantom cocoa	+\$0
LBU	medium matte walnut	+\$0
LBV	warm grey teak	+\$0
LBB	oak on ash	+\$0
LBC	walnut on ash	+\$0
LBD	dark brown walnut	+\$0
LBF	neutral twill	+\$0
LBG	sarum twill	+\$0
LBH	earthen twill	+\$0
LBJ	graphite twill	+\$0
LBM	crisp linen	+\$0
LBN	classic linen	+\$0
LBP	casual linen	+\$0
LBQ	white twill	+\$0
LT	light tone	+\$0
LU	soft white	+\$0
MT	medium tone	+\$0
OG	honey maple	+\$0
WL	sandstone	+\$0
WN	warm grey neutral	+\$0

Step 11. Pull Finish

For no pull (N)

NN	no pull finish	+\$0
-----------	----------------	------

For arc pull (A), curved pull (C), profile pull (P), or tab pull (T)

STD	standard finish	+\$0
------------	-----------------	------

Wall-Mounted Shelf Towers

continued

For bar pull (K)

98	studio white	+\$0
8Q	folkstone grey	+\$0
91	white	+\$0
G1	graphite	+\$0
CN	metallic champagne	+\$0
MS	metallic silver	+\$0

Step 12. Grommet Finish

8Q	folkstone grey	+\$0
91	white	+\$0
CL	cool grey neutral	+\$0
WL	sandstone	+\$0
WN	warm grey neutral	+\$0

1" Shelf for Shelf Towers

CH421.

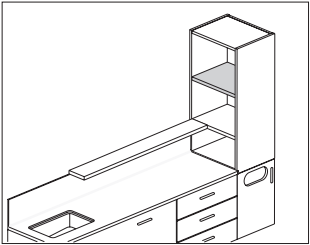

Product Information
Description
This 1"-thick shelf replaces the standard shelf in a shelf tower when a floating shelf is used next to it.
Notes
Order shelf tower (CH420.) separately.
Dimensions

Mora™ Towers

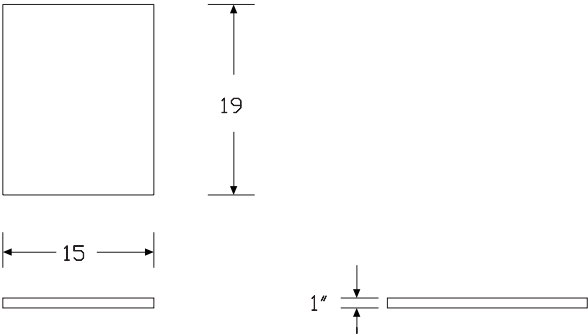

Specification Information
Step 1.
CH421. <input type="checkbox"/>
Step 2. Width
15 15" wide <input type="checkbox"/> +\$115
Step 3. Depth
19 19" deep <input type="checkbox"/> +\$0
Step 4. Surface Material
H high-pressure laminate <input type="checkbox"/> +\$0
Step 5. Finish
76 light brown walnut <input type="checkbox"/> +\$0
8Q folkstone grey <input type="checkbox"/> +\$0
91 white <input type="checkbox"/> +\$0
98 studio white <input type="checkbox"/> +\$0
CL cool grey neutral <input type="checkbox"/> +\$0
HF inner tone light <input type="checkbox"/> +\$0
HM natural maple <input type="checkbox"/> +\$0
HP light anigre <input type="checkbox"/> +\$0
HT inner tone <input type="checkbox"/> +\$0
HX aged cherry <input type="checkbox"/> +\$0
HY walnut on cherry <input type="checkbox"/> +\$0
LA light ash <input type="checkbox"/> +\$0
LBA clear on ash <input type="checkbox"/> +\$0
LBB oak on ash <input type="checkbox"/> +\$0
LBC walnut on ash <input type="checkbox"/> +\$0
LBD dark brown walnut <input type="checkbox"/> +\$0
LBF neutral twill <input type="checkbox"/> +\$0
LBG sarum twill <input type="checkbox"/> +\$0
LBH earthen twill <input type="checkbox"/> +\$0
LBJ graphite twill <input type="checkbox"/> +\$0
LBM crisp linen <input type="checkbox"/> +\$0
LBN classic linen <input type="checkbox"/> +\$0
LBP casual linen <input type="checkbox"/> +\$0
LBQ white twill <input type="checkbox"/> +\$0
LT light tone <input type="checkbox"/> +\$0
LU soft white <input type="checkbox"/> +\$0
MT medium tone <input type="checkbox"/> +\$0
OG honey maple <input type="checkbox"/> +\$0
WL sandstone <input type="checkbox"/> +\$0
WN warm grey neutral <input type="checkbox"/> +\$0

Straight Filler

CH430.

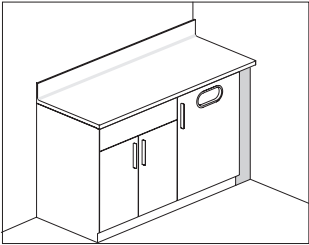

Product Information
Description
This 4"-wide component fills space in a run of cases, overheads, or towers. The straight filler fills the space between a run of base cabinets and a wall.
Dimensions

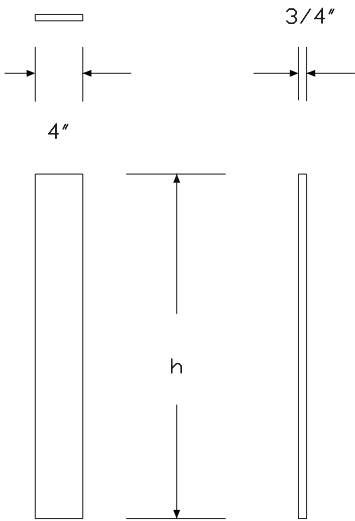

Specification Information
Step 1.
CH430. <input type="checkbox"/>
Step 2. Height
19O 19"-high overhead case <input type="checkbox"/> +\$101
20W wall-mounted base case <input type="checkbox"/> +\$101
23S 23"-high soffit <input type="checkbox"/> +\$107
31O 31"-high overhead case <input type="checkbox"/> +\$117
34T 34"-high to-the-floor base case <input type="checkbox"/> +\$117
35S 35"-high soffit <input type="checkbox"/> +\$107
36T 36"-high to-the-floor base case <input type="checkbox"/> +\$117
66T 66"-high to-the-floor tower <input type="checkbox"/> +\$239
66W 66"-high wall-mounted tower <input type="checkbox"/> +\$187
74T 74"-high to-the-floor tower <input type="checkbox"/> +\$254
74W 74"-high wall-mounted tower <input type="checkbox"/> +\$218
Step 3. Material
L low-pressure laminate <input type="checkbox"/> +\$0
H high-pressure laminate <input type="checkbox"/> +\$28
Step 4. Grain Direction
For 19"-high overhead case (19O), wall-mounted base case (20W), 23"-high soffit (23S), 31"-high overhead case (31O), 34"-high to-the-floor base case (34T), 35"-high soffit (35S), or 36"-high to-the-floor base case (36T)
HRG horizontal grain <input type="checkbox"/> +\$0
VTG vertical grain <input type="checkbox"/> +\$0
For 66"-high to-the-floor tower (66T), 66"-high wall-mounted tower (66W), 74"-high to-the-floor tower (74T), or 74"-high wall-mounted tower (74W)
VTG vertical grain <input type="checkbox"/> +\$0

Mora™ Towers

Step 5. Finish

For low-pressure laminate (L)

76	light brown walnut <input type="checkbox"/>	+\$0
8Q	folkstone grey <input type="checkbox"/>	+\$0
91	white <input type="checkbox"/>	+\$0
98	studio white <input type="checkbox"/>	+\$0
CL	cool grey neutral <input type="checkbox"/>	+\$0
HM	natural maple <input type="checkbox"/>	+\$0
HP	light anigre <input type="checkbox"/>	+\$0
HX	aged cherry <input type="checkbox"/>	+\$0
HY	walnut on cherry <input type="checkbox"/>	+\$0
LA	light ash <input type="checkbox"/>	+\$0
LBA	clear on ash <input type="checkbox"/>	+\$0
LBB	oak on ash <input type="checkbox"/>	+\$0
LBC	walnut on ash <input type="checkbox"/>	+\$0
LBD	dark brown walnut <input type="checkbox"/>	+\$0
LBF	neutral twill <input type="checkbox"/>	+\$0
LBG	sarum twill <input type="checkbox"/>	+\$0
LBH	earthen twill <input type="checkbox"/>	+\$0
LBJ	graphite twill <input type="checkbox"/>	+\$0
LBK	pewter mesh <input type="checkbox"/>	+\$0
LBL	steel mesh <input type="checkbox"/>	+\$0
LBM	crisp linen <input type="checkbox"/>	+\$0
LBN	classic linen <input type="checkbox"/>	+\$0
LBP	casual linen <input type="checkbox"/>	+\$0
LBQ	white twill <input type="checkbox"/>	+\$0
LBR	phantom ecru <input type="checkbox"/>	+\$0
LBS	phantom cocoa <input type="checkbox"/>	+\$0
LBU	medium matte walnut <input type="checkbox"/>	+\$0
LBV	warm grey teak <input type="checkbox"/>	+\$0
LU	soft white <input type="checkbox"/>	+\$0
WL	sandstone <input type="checkbox"/>	+\$0
WN	warm grey neutral <input type="checkbox"/>	+\$0

For high-pressure laminate (H)

76	light brown walnut <input type="checkbox"/>	+\$0
8Q	folkstone grey <input type="checkbox"/>	+\$0
91	white <input type="checkbox"/>	+\$0
98	studio white <input type="checkbox"/>	+\$0
CL	cool grey neutral <input type="checkbox"/>	+\$0
HF	inner tone light <input type="checkbox"/>	+\$0
HM	natural maple <input type="checkbox"/>	+\$0
HP	light anigre <input type="checkbox"/>	+\$0
HT	inner tone <input type="checkbox"/>	+\$0
HX	aged cherry <input type="checkbox"/>	+\$0
HY	walnut on cherry <input type="checkbox"/>	+\$0
LA	light ash <input type="checkbox"/>	+\$0
LBA	clear on ash <input type="checkbox"/>	+\$0
LBB	oak on ash <input type="checkbox"/>	+\$0
LBC	walnut on ash <input type="checkbox"/>	+\$0
LBD	dark brown walnut <input type="checkbox"/>	+\$0
LBF	neutral twill <input type="checkbox"/>	+\$0
LBG	sarum twill <input type="checkbox"/>	+\$0
LBH	earthen twill <input type="checkbox"/>	+\$0
LBJ	graphite twill <input type="checkbox"/>	+\$0
LBM	crisp linen <input type="checkbox"/>	+\$0
LBN	classic linen <input type="checkbox"/>	+\$0
LBP	casual linen <input type="checkbox"/>	+\$0
LBQ	white twill <input type="checkbox"/>	+\$0
LBR	phantom ecru <input type="checkbox"/>	+\$0
LBS	phantom cocoa <input type="checkbox"/>	+\$0
LBU	medium matte walnut <input type="checkbox"/>	+\$0
LBV	warm grey teak <input type="checkbox"/>	+\$0
LT	light tone <input type="checkbox"/>	+\$0
LU	soft white <input type="checkbox"/>	+\$0
MT	medium tone <input type="checkbox"/>	+\$0
OG	honey maple <input type="checkbox"/>	+\$0
WL	sandstone <input type="checkbox"/>	+\$0
WN	warm grey neutral <input type="checkbox"/>	+\$0

Corner Filler

CH435.

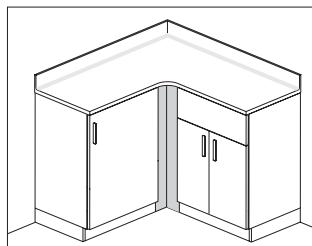

Product Information

Description

This component fills space between 2 cabinets at a 90° corner to give the cabinets a finished appearance.

Notes

Corner filler can only be used with cabinets of equal depth.

Dimensions

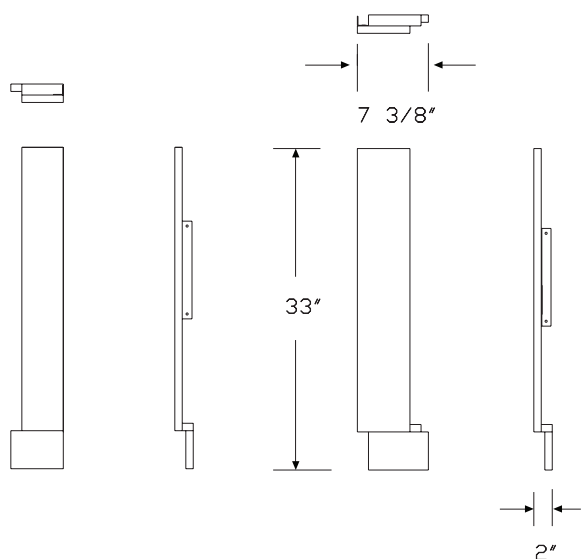

Specification Information

Step 1.

CH435.

Step 2. Height

20W	wall-mounted base case	+\$197
34T	34"-high to-the-floor base case	+\$228
36T	36"-high to-the-floor base case	+\$228
19N	19"-high by 11"-deep overhead case	+\$1112
31D	31"-high by 13"-deep overhead case	+\$1164
23N	23"-high by 11"-deep sloped top overhead case	+\$1552
36D	36"-high by 13"-deep sloped top overhead case	+\$1603
66W	66"-high wall-mounted tower	+\$373
74W	74"-high wall-mounted tower	+\$435
66T	66"-high to-the-floor tower	+\$477
74T	74"-high to-the-floor tower	+\$507
23S	23"-high soffit	+\$208
35S	35"-high soffit	+\$208

Step 3. Material

L	low-pressure laminate	+\$0
H	high-pressure laminate	+\$27

Step 4. Grain Direction

For wall-mounted base case (20W), 34"-high to-the-floor base case (34T), 36"-high to-the-floor base case (36T), 19"-high by 11"-deep overhead case (19N), 31"-high by 13"-deep overhead case (31D), 23"-high by 11"-deep sloped top overhead case (23N), 36"-high by 13"-deep sloped top overhead case (36D), 23"-high soffit (23S), or 35"-high soffit (35S)

HRG	horizontal grain	+\$0
VTG	vertical grain	+\$0

For 66"-high wall-mounted tower (66W), 74"-high wall-mounted tower (74W), 66"-high to-the-floor tower (66T), or 74"-high to-the-floor tower (74T)

VTG	vertical grain	+\$0
------------	----------------	------

Step 5. Finish

For low-pressure laminate (L)

76	light brown walnut	+\$0
8Q	folkstone grey	+\$0
91	white	+\$0
98	studio white	+\$0
CL	cool grey neutral	+\$0
HM	natural maple	+\$0
HP	light anigre	+\$0
HX	aged cherry	+\$0
HY	walnut on cherry	+\$0
LA	light ash	+\$0
LBA	clear on ash	+\$0
LBB	oak on ash	+\$0
LBC	walnut on ash	+\$0
LBD	dark brown walnut	+\$0
LBF	neutral twill	+\$0
LBG	sarum twill	+\$0
LBH	earthen twill	+\$0
LBJ	graphite twill	+\$0
LBK	pewter mesh	+\$0
LBL	steel mesh	+\$0
LBM	crisp linen	+\$0
LBN	classic linen	+\$0
LBP	casual linen	+\$0
LBQ	white twill	+\$0
LBR	phantom ecru	+\$0
LBS	phantom cocoa	+\$0
LBU	medium matte walnut	+\$0
LBV	warm grey teak	+\$0
LU	soft white	+\$0
WL	sandstone	+\$0
WN	warm grey neutral	+\$0

For high-pressure laminate (H)

76	light brown walnut	+\$0
8Q	folkstone grey	+\$0
91	white	+\$0
98	studio white	+\$0
CL	cool grey neutral	+\$0
HF	inner tone light	+\$0
HM	natural maple	+\$0
HP	light anigre	+\$0
HT	inner tone	+\$0
HX	aged cherry	+\$0
HY	walnut on cherry	+\$0
LA	light ash	+\$0
LBA	clear on ash	+\$0
LBB	oak on ash	+\$0
LBC	walnut on ash	+\$0
LBD	dark brown walnut	+\$0
LBF	neutral twill	+\$0
LBG	sarum twill	+\$0
LBH	earthen twill	+\$0
LBJ	graphite twill	+\$0
LBM	crisp linen	+\$0
LBN	classic linen	+\$0
LBP	casual linen	+\$0
LBQ	white twill	+\$0
LBR	phantom ecru	+\$0
LBS	phantom cocoa	+\$0
LBU	medium matte walnut	+\$0
LBV	warm grey teak	+\$0
LT	light tone	+\$0
LU	soft white	+\$0
MT	medium tone	+\$0
OG	honey maple	+\$0
WL	sandstone	+\$0
WN	warm grey neutral	+\$0

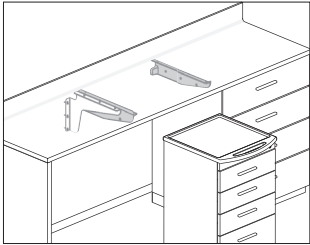

Product Information
Description
These guides mount under a cantilevered surface to guide a Mora™ supply cart, linen cart, or trash cart into place. Set of 2 guides (left and right).

Notes
Order 1 set of guides per cart.
Use with thin cantilever is recommended.
Guides are used with all surface depths and have stopper to keep flush to front of case.

Dimensions

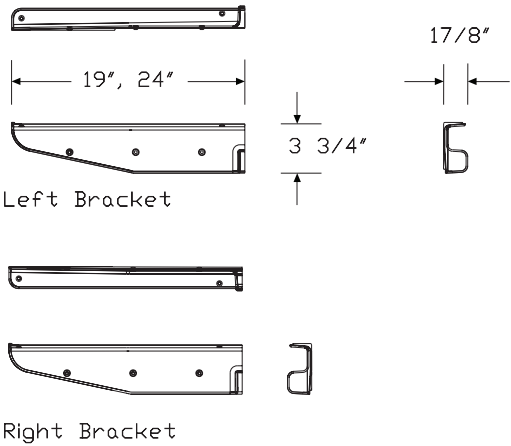

Specification Information
Step 1.
CH505. A \$124

Supply Cart

CH503.

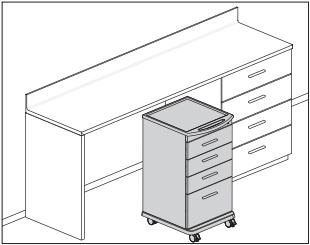

Product Information

Description

This supply cart provides mobile storage. It comes in several sizes with no lock, keyed lock, and keyless lock options. Base finish is cool grey neutral with wall saver function in all directions. Front casters lock. Case finish applies throughout.

- Notes
- 34" height fits under a 34"-high surface with a 1" gap.
36" height fits under a 36"-high counter with a 1" gap.
Order the following products separately:
- Intermediate thin cantilever (CH665.)
 - Cart guide (CH505.)
 - Surface wall attachment support (CH646.)
 - Corian® work surface (CH600.)
 - Corian work surface with sink (CH605., CH606.)

Dimensions

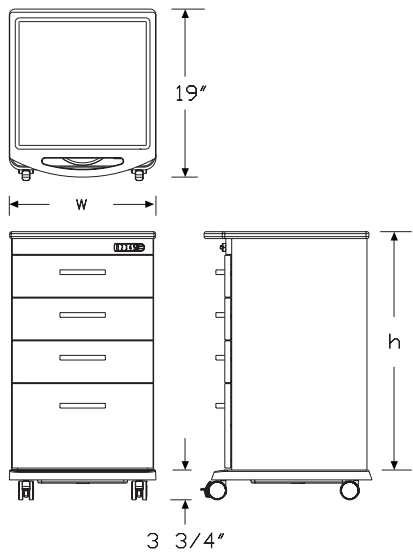

Specification Information		
Step 1.		
CH503. [A]		
Step 2. Height		
34	for use with 34" high work surface [A]	+\$2991
36	for use with 36" high work surface [A]	+\$2991
Step 3. Width		
18	18" wide [A]	+\$0
21	21" wide [A]	+\$205
Step 4. Depth		
19	19" deep [A]	+\$0
Step 5. Storage Options		
SD	individual drawer fronts, 3 small drawers, 1 large drawer [A]	+\$0
Step 6. Lock Option		
NL	no lock [A]	+\$0
KA	keyed lock, keyed alike [A]	+\$61
KC	keyed lock, keyed differently, chrome [A]	+\$61
KD	keyed lock, keyed differently, black [A]	+\$61
KP	keyless lock [A]	+\$279
Step 7. Pull Type		
A	arc pull [A]	+\$75
K	bar pull [A]	+\$75
N	no pull [A]	+\$0
P	profile pull [A]	+\$170
Step 8. Case/Front/Side Material		
H	high-pressure laminate [A]	+\$0
Step 9. Top Material		
C	corian [A]	+\$560
R	impact resistant ABS thermoformed top [A]	+\$0
Step 10. Grain Direction		
HRG	horizontal grain [A]	+\$0
VTG	vertical grain [A]	+\$0
Step 11. Drawer Glide		
SDG	standard drawer glide [A]	+\$0

Step 12. Casters

C 2" black caster, soft casters for hard floors A +\$0

Step 13. Case/Front/Side Material

76 light brown walnut +\$0
8Q folkstone grey +\$0
91 white +\$0
98 studio white +\$0
BU black umber A +\$0
CL cool grey neutral +\$0
HF inner tone light +\$0
HM natural maple +\$0
HP light anigre +\$0
HX aged cherry +\$0
HY walnut on cherry +\$0
LA light ash +\$0
LBA clear on ash +\$0
LBB oak on ash +\$0
LBC walnut on ash +\$0
LBD dark brown walnut +\$0
LBF neutral twill +\$0
LBG sarum twill +\$0
LBH earthen twill +\$0
LBJ graphite twill +\$0
LBM crisp linen +\$0
LBN classic linen +\$0
LBP casual linen +\$0
LBQ white twill +\$0
LBR phantom ecru A +\$0
LBS phantom cocoa A +\$0
LBU medium matte walnut A +\$0
LBV warm grey teak A +\$0
LT light tone +\$0
LU soft white +\$0
OG honey maple A +\$0
WL sandstone +\$0
WN warm grey neutral +\$0

Step 14. Top Finish

For impact resistant ABS thermoformed top (R)

98 studio white A +\$0

For corian (C)

1S savannah A +\$155
1U sahara A +\$155
4I sandstone A +\$155
58 cameo white A +\$0
ANC antarctica A +\$155
CQ glacier white A +\$0
CRT concrete A +\$240
DVC dove A +\$240
IQ aurora A +\$155
OQ silt A +\$155
QB bisque A +\$0
SFC seafoam A +\$240

Step 15. Base Finish

CL cool grey neutral A +\$0

Step 16. Pull Finish

For no pull (N)

NN none A +\$0

For arc pull (A) or profile pull (P)

STD standard finish A +\$0

For bar pull (K)

8Q folkstone grey A +\$0
91 white A +\$0
98 studio white A +\$0
CN metallic champagne A +\$0
G1 graphite A +\$0
MS metallic silver A +\$0

Mora™ Mobile Carts

Linen CartCH501.

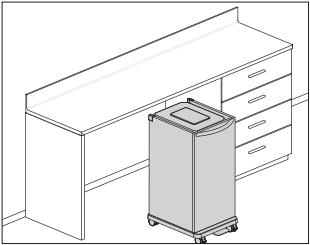

Product Information

Description

This cart holds linens and is designed to store under a Mora™ work surface. It comes in high pressure laminate and has a top ring that accommodates a standard blue linen bag. Top ring and pull finish are metallic silver. Lid, foot pedal, and base finish are cool grey neutral.

Notes

34" height fits under a 34"-high surface with a 1" gap.

36" height fits under a 36"-high counter with a 1" gap.

Order the following products separately:

• Intermediate thin cantilever (CH665.)

• Cart guide (CH505.)

• Surface wall attachment support (CH646.)

• Corian® work surface (CH600.)

• Corian work surface with sink (CH605., CH606.)

Dimensions

Specification Information

Step 1.

CH501. ☐ A

Step 2. Height

34

for use with 34" high work surface ☐ A

+\$2044

36

for use with 36" high work surface ☐ A

+\$2044

Step 3. Width

16

16" wide ☐ A

+\$0

21

21" wide ☐ A

+\$95

Step 4. Depth

19

19" deep ☐ A

+\$0

Step 5. Lid Option

L

lid and foot pedal ☐ A

+\$375

N

no lid or foot pedal ☐ A

+\$0

Step 6. Case/Front/Side Material

H

high-pressure laminate ☐ A

+\$0

Step 7. Grain Direction

HRG

horizontal grain ☐ A

+\$0

VTG

vertical grain ☐ A

+\$0

Step 8. Casters

C

2" black caster, soft casters for hard floors ☐ A

+\$0

Step 9. Base Finish

CL

cool grey neutral ☐ A

+\$0

76Mora™ System Price Book (3/20)

HermanMiller Healthcare

Step 10. Case/Front/Side Finish

76	light brown walnut <input type="checkbox"/>	+\$0
8Q	folkstone grey <input type="checkbox"/>	+\$0
91	white <input type="checkbox"/>	+\$0
98	studio white <input type="checkbox"/>	+\$0
CL	cool grey neutral <input type="checkbox"/>	+\$0
HF	inner tone light <input type="checkbox"/>	+\$0
HM	natural maple <input type="checkbox"/>	+\$0
HP	light anigre <input type="checkbox"/>	+\$0
HX	aged cherry <input type="checkbox"/>	+\$0
HY	walnut on cherry <input type="checkbox"/>	+\$0
LA	light ash <input type="checkbox"/>	+\$0
LBA	clear on ash <input type="checkbox"/>	+\$0
LBB	oak on ash <input type="checkbox"/>	+\$0
LBC	walnut on ash <input type="checkbox"/>	+\$0
LBD	dark brown walnut <input type="checkbox"/>	+\$0
LBF	neutral twill <input type="checkbox"/>	+\$0
LBG	sarum twill <input type="checkbox"/>	+\$0
LBH	earthen twill <input type="checkbox"/>	+\$0
LBJ	graphite twill <input type="checkbox"/>	+\$0
LBK	pewter mesh <input type="checkbox"/>	+\$0
LBL	steel mesh <input type="checkbox"/>	+\$0
LBM	crisp linen <input type="checkbox"/>	+\$0
LBN	classic linen <input type="checkbox"/>	+\$0
LBP	casual linen <input type="checkbox"/>	+\$0
LBQ	white twill <input type="checkbox"/>	+\$0
LBR	phantom ecru <input type="checkbox"/>	+\$0
LBS	phantom cocoa <input type="checkbox"/>	+\$0
LBU	medium matte walnut <input type="checkbox"/>	+\$0
LBV	warm grey teak <input type="checkbox"/>	+\$0
LT	light tone <input type="checkbox"/>	+\$0
LU	soft white <input type="checkbox"/>	+\$0
WL	sandstone <input type="checkbox"/>	+\$0
WN	warm grey neutral <input type="checkbox"/>	+\$0

Trash Cart

CH502.

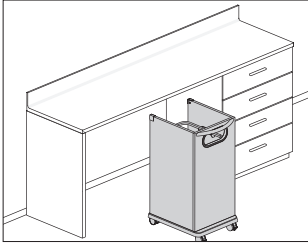

Product Information

Description

This cart holds a trash bin and is designed to store under a Mora™ work surface. It comes in high pressure laminate and has a front grommet, interior ring and no lid. Pull finish is metallic silver. Base finish is cool grey neutral.

Notes

34" height fits under a 34"-high surface with a 1" gap.

36" height fits under a 36"-high counter with a 1" gap.

Order the following products separately:

- Intermediate thin cantilever (CH665.)
- Cart guide (CH505.)
- Surface wall attachment support (CH646.)
- Corian® work surface (CH600.)
- Corian work surface with sink (CH605., CH606.)

Dimensions

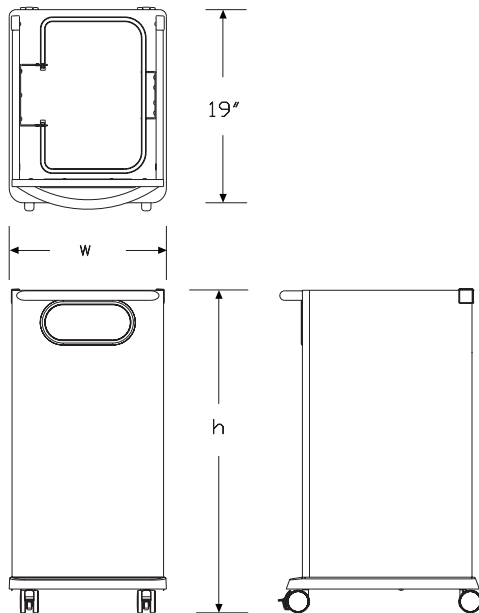

Specification Information

Step 1.

CH502. [A]

Step 2. Height

34	for use with 34" high work surface [A]	+\$2052
36	for use with 36" high work surface [A]	+\$2052

Step 3. Width

16	16" wide [A]	+\$0
21	21" wide [A]	+\$55

Step 4. Depth

19	19" deep [A]	+\$0
-----------	--------------	------

Step 5. Type

G	grommet with trash ring (no lid) [A]	+\$0
----------	--------------------------------------	------

Step 6. Case/Front/Side Material

H	high-pressure laminate [A]	+\$0
----------	----------------------------	------

Step 7. Grain Direction

HRG	horizontal grain [A]	+\$0
VTG	vertical grain [A]	+\$0

Step 8. Casters

C	2" black caster, soft casters for hard floors [A]	+\$0
----------	---	------

Step 9. Base Finish

CL	cool grey neutral [A]	+\$0
-----------	-----------------------	------

Step 10. Case/Front/Side Finish

6X	cinnamon [A]	+\$0
76	light brown walnut [A]	+\$0
8Q	folkstone grey [A]	+\$0
91	white [A]	+\$0
98	studio white [A]	+\$0
CL	cool grey neutral [A]	+\$0
HF	inner tone light [A]	+\$0
HM	natural maple [A]	+\$0
HP	light anigre [A]	+\$0
HX	aged cherry [A]	+\$0
HY	walnut on cherry [A]	+\$0
LA	light ash [A]	+\$0
LBA	clear on ash [A]	+\$0
LBB	oak on ash [A]	+\$0
LBC	walnut on ash [A]	+\$0

Trash Cart *continued*

LBD	dark brown walnut <input type="checkbox"/>	+\$0
LBF	neutral twill <input type="checkbox"/>	+\$0
LBG	sarum twill <input type="checkbox"/>	+\$0
LBH	earthen twill <input type="checkbox"/>	+\$0
LBJ	graphite twill <input type="checkbox"/>	+\$0
LBK	pewter mesh <input type="checkbox"/>	+\$0
LBL	steel mesh <input type="checkbox"/>	+\$0
LBM	crisp linen <input type="checkbox"/>	+\$0
LBN	classic linen <input type="checkbox"/>	+\$0
LBP	casual linen <input type="checkbox"/>	+\$0
LBQ	white twill <input type="checkbox"/>	+\$0
LBR	phantom ecru <input type="checkbox"/>	+\$0
LBS	phantom cocoa <input type="checkbox"/>	+\$0
LBU	medium matte walnut <input type="checkbox"/>	+\$0
LBV	warm grey teak <input type="checkbox"/>	+\$0
LT	light tone <input type="checkbox"/>	+\$0
LU	soft white <input type="checkbox"/>	+\$0
OG	honey maple <input type="checkbox"/>	+\$0
WL	sandstone <input type="checkbox"/>	+\$0
WN	warm grey neutral <input type="checkbox"/>	+\$0

Step 11. Grommet Finish

8Q	folkstone grey <input type="checkbox"/>	+\$0
91	white <input type="checkbox"/>	+\$0
CL	cool grey neutral <input type="checkbox"/>	+\$0
WL	sandstone <input type="checkbox"/>	+\$0
WN	warm grey neutral <input type="checkbox"/>	+\$0

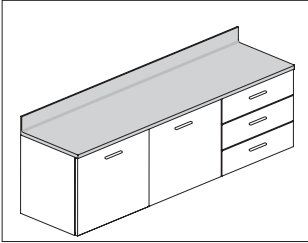

Product Information

Description

Notes

This Corian® work surface attaches to the top of 1 or more base cabinets or extends over the side of a base cabinet with an end panel support. It is available with integrated backsplash or without backsplash.

Order the following products separately:

- Wall-mounted drawer or door base cabinets (CH200., CH210.)
- To-the-floor drawer or door base cabinets (CH220., CH230.)
- End panel (CH655.)

Dimensions

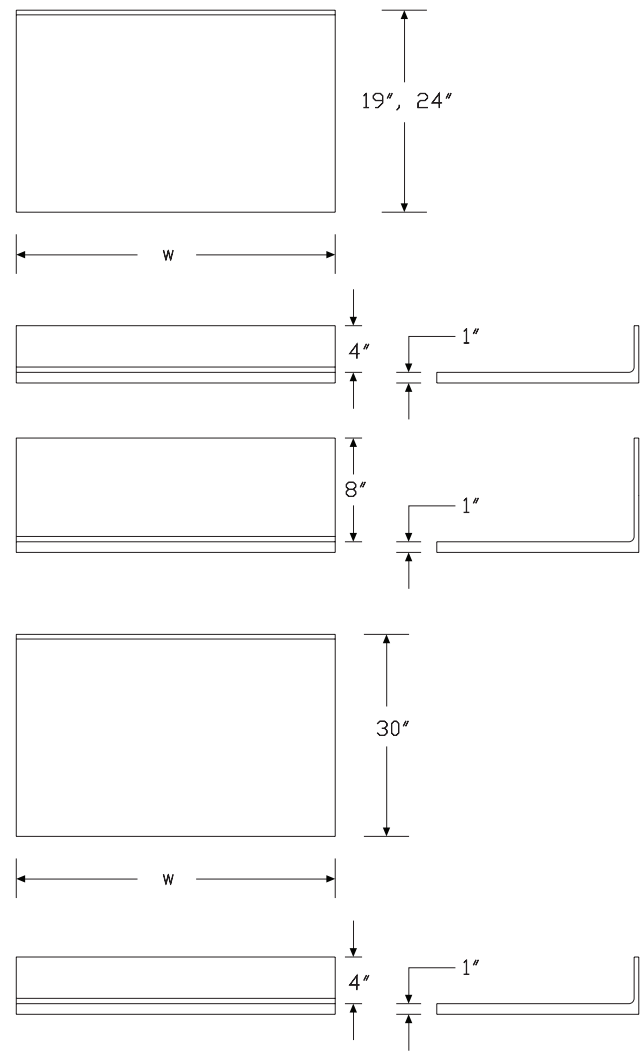

Specification Information

Step 1.

CH600.**Step 2. Depth**

19	19" deep	+\$622
24	24" deep	+\$679
30	30" deep	+\$1242

Step 3. Width

18	18" wide	+\$0
24	24" wide	+\$79
30	30" wide	+\$157
36	36" wide	+\$312
42	42" wide	+\$467
48	48" wide	+\$575
54	54" wide	+\$679
60	60" wide	+\$836
66	66" wide	+\$941
72	72" wide	+\$1087

Step 4. Backsplash*For 19" deep (19) or 24" deep (24)*

4	4" high integrated	+\$0
8	8" high integrated	+\$312
N	no backsplash	-\$99

For 30" deep (30)

4	4" high integrated	+\$0
N	no backsplash	-\$99

Step 5. Work Surface Finish

58	cameo white	+\$0
CQ	glacier white	+\$0
QB	bisque	+\$0
SVG	silver gray	+\$35
1U	sahara	+\$36
4I	sandstone	+\$36
1S	savannah	+\$174
OQ	silt	+\$174
CRT	concrete	+\$306

Corian Corner Worksurface

CH602.

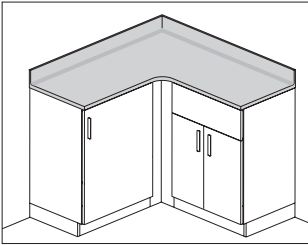

Product Information

Description

This Corian® corner work surface attaches to the top of 1 or more base cabinets or extends over the side with an end panel support. Attachment hardware included.

Notes

Order wall-mounted or to-the-floor, drawer or door cabinets separately.
Order end panel (CH655.) separately.
Order surface wall attachment support (CH646.) separately.

Dimensions

Mora™ Surfaces

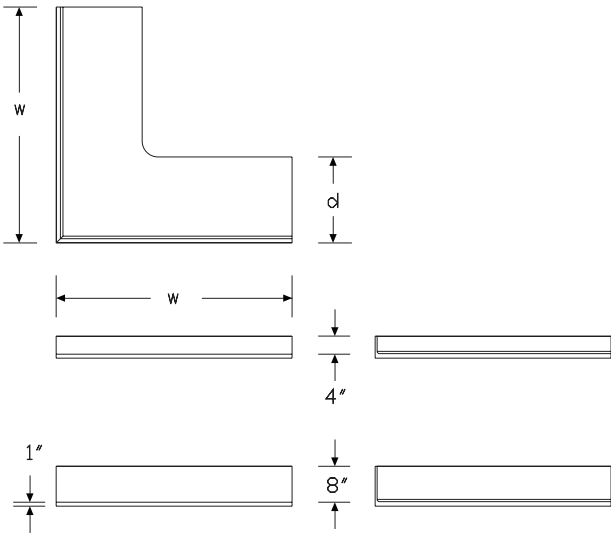

Specification Information

Step 1.

CH602. [A]

Step 2. Depth

19	19" deep [A]	+\$3463
24	24" deep [A]	+\$3308
30	30" deep [A]	+\$4136

Step 3. Width

For 19" deep (19)

37	37" wide - for use with 18" wide cases [A]	+\$0
43	43" wide - for use with 24" wide cases [A]	+\$260
49	49" wide - for use with 30" wide cases [A]	+\$570

For 24" deep (24)

42	42" wide - for use with 18" wide cases [A]	+\$0
48	48" wide - for use with 24" wide cases [A]	+\$312
54	54" wide - for use with 30" wide cases [A]	+\$208

For 30" deep (30)

54	54" wide - for use with 24" wide cases [A]	+\$0
60	60" wide - for use with 30" wide cases [A]	+\$312

Step 4. Backsplash

For 19" deep (19) or 24" deep (24) with 37" wide - for use with 18" wide cases (37), 42" wide - for use with 18" wide cases (42), 43" wide - for use with 24" wide cases (43), 48" wide - for use with 24" wide cases (48), or 49" wide - for use with 30" wide cases (49)

4	4" high integrated [A]	+\$415
8	8" high integrated [A]	+\$518
N	no backsplash [A]	+\$0

For 24" deep (24) or 30" deep (30) with 54" wide - for use with 24" wide cases (54), 54" wide - for use with 30" wide cases (54), or 60" wide - for use with 30" wide cases (60)

N	no backsplash [A]	+\$0
---	-------------------	------

Step 5. Work Surface Finish		
58	cameo white <input type="checkbox"/>	+\$0
CQ	glacier white <input type="checkbox"/>	+\$0
QB	bisque <input type="checkbox"/>	+\$0
SVG	silver gray <input type="checkbox"/>	+\$100
1U	sahara <input type="checkbox"/>	+\$102
4I	sandstone <input type="checkbox"/>	+\$102
1S	savannah <input type="checkbox"/>	+\$408
OQ	silt <input type="checkbox"/>	+\$408
CRT	concrete <input type="checkbox"/>	+\$561

Corian Work Surface with Oval SinkCH605.

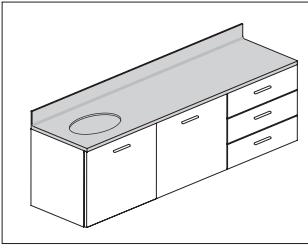

Product Information

Description

This Corian® work surface with sink attaches to the top of 1 or more base cabinets or extends over the side of a base cabinet with an end panel support. Work surface comes with integrated backsplash.

Notes

Surface is 1" thick.

If extended surface is desired, the extension must be on opposite end from sink.

Sink will always be centered over a sink cabinet.

Faucet must be field supplied.

Order the following products separately:

- Wall-mounted door base cabinets (CH210.)
- To-the-floor door base cabinets (CH230.)
- End panel (CH655.)

Dimensions

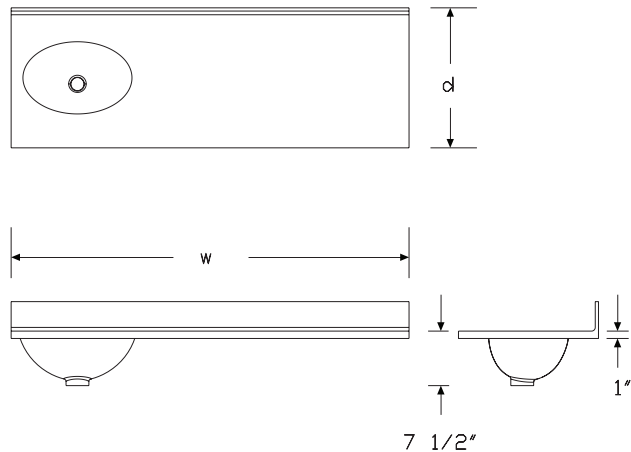

Specification Information

Step 1.

CH605.

Step 2. Depth		
19	19" deep	+\$1242
24	24" deep	+\$1293

Step 3. Width		
18	18" wide	+\$0
36	36" wide	+\$312
42	42" wide	+\$467
48	48" wide	+\$570
54	54" wide	+\$673
60	60" wide	+\$828
66	66" wide	+\$932
72	72" wide	+\$1087

Step 4. Sink Cutout/Sink Cabinet Size & Location (sink centered above cabinets)

<i>For 18" wide (18)</i>		
SAO	stand-alone 18" wide sink cabinet	+\$0

<i>For 36" wide (36), 42" wide (42), 48" wide (48), 54" wide (54), 60" wide (60), 66" wide (66), or 72" wide (72)</i>		
18L	18" sink cabinet on left	+\$0
18R	18" sink cabinet on right	+\$0

Step 5. Backsplash		
4	4" high integrated	+\$0
8	8" high integrated	+\$312

Step 6. Work Surface Finish		
58	cameo white	+\$0
CQ	glacier white	+\$0
QB	bisque	+\$0
SVG	silver gray	+\$35
1U	sahara	+\$36
4I	sandstone	+\$36
1S	savannah	+\$174
OQ	silt	+\$174
CRT	concrete	+\$306

Step 7. Sink Finish		
CQ	glacier white	+\$0

Corian Work Surface with Rectangular Sink

CH606.

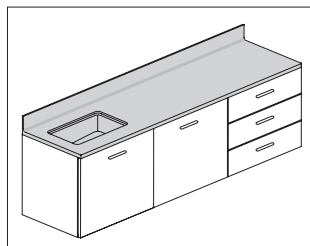

Product Information

Description

This Corian® work surface with sink attaches to the top of 1 or more base cabinets or extends over the side of a base cabinet with an end panel support. Work surface comes with integrated backsplash.

Notes

Surface is 1" thick.

If extended surface is desired, the extension must be on opposite end from sink.

Sink will always be centered over a sink cabinet.

Faucet must be field supplied.

Order the following products separately:

- Wall-mounted door base cabinets (CH210.)
- To-the-floor door base cabinets (CH230.)
- End panel (CH655.)

Dimensions

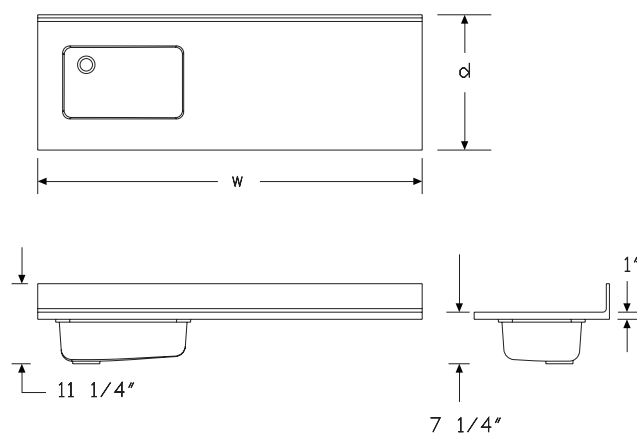

Specification Information

Step 1.

CH606.

Step 2. Depth

19	19" deep	+\$1696
24	24" deep	+\$1748

Step 3. Width

24	24" wide	+\$0
30	30" wide	+\$79
36	36" wide	+\$234
42	42" wide	+\$389
48	48" wide	+\$492
54	54" wide	+\$595
60	60" wide	+\$750
66	66" wide	+\$854
72	72" wide	+\$1009

Step 4. Sink Cutout/Sink Cabinet Size & Location (sink centered above cabinets)

For 24" wide (24), 30" wide (30), or 36" wide (36)

SAR	stand-alone 24", 30", 36" wide sink cabinet	+\$0
------------	---	------

For 42" wide (42)

24L	24" sink cabinet on left	+\$0
24R	24" sink cabinet on right	+\$0

For 48" wide (48)

24L	24" sink cabinet on left	+\$0
24R	24" sink cabinet on right	+\$0
30L	30" sink cabinet on left	+\$0
30R	30" sink cabinet on right	+\$0

For 54" wide (54), 60" wide (60), 66" wide (66), or 72" wide (72)

24L	24" sink cabinet on left	+\$0
24R	24" sink cabinet on right	+\$0
30L	30" sink cabinet on left	+\$0
30R	30" sink cabinet on right	+\$0
36L	36" sink cabinet on left	+\$0
36R	36" sink cabinet on right	+\$0

Step 5. Backsplash

4	4" high integrated	+\$0
8	8" high integrated	+\$312

Corian Work Surface with
Rectangular Sink *continued*

Step 6. Work Surface Finish		
58	cameo white	+\$0
CQ	glacier white	+\$0
QB	bisque	+\$0
SVG	silver gray	+\$35
1U	sahara	+\$36
4I	sandstone	+\$36
1S	savannah	+\$174
OQ	silt	+\$174
CRT	concrete	+\$306
Step 7. Sink Finish		
CRM	crema	+\$0
WFR	white frost	+\$0

Corian Work Surface with ADA Sink

CH607.

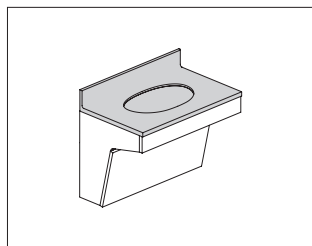

Product Information

Description

This Corian® work surface with ADA sink attaches to the top of an ADA sink enclosure or spans multiple cases.

Notes

Order ADA sink enclosure (CH240.) separately.

Order wall-mounted or to-the-floor door cases separately.

Sink will always be centered over a sink cabinet.

Surface is 1" thick.

For extended surface, the extension must be on opposite end from sink.

Order end panel (CH655.) separately.

Faucet must be field supplied.

Dimensions

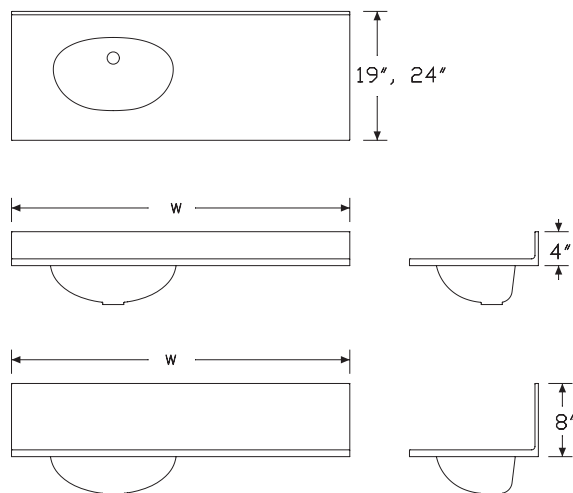

Specification Information

Step 1.

CH607.

Step 2. Depth

19	19" deep	+\$1552
24	24" deep	+\$1655

Step 3. Width

24	24" wide	+\$79
30	30" wide	+\$0
36	36" wide	+\$157
42	42" wide	+\$312
48	48" wide	+\$467
54	54" wide	+\$622
60	60" wide	+\$725
66	66" wide	+\$848
72	72" wide	+\$983

Step 4. Sink Cutout/Sink Cabinet Size & Location

For 24" wide (24), 30" wide (30), or 36" wide (36)

SAA	standalone 24" or 30" wide ADA sink enclosure	+\$0
------------	---	------

For 42" wide (42)

SAA	stand-alone 42" wide ADA sink enclosure	+\$0
24L	24" ADA sink enclosure on left	+\$0
24R	24" ADA sink enclosure on right	+\$0
30L	30" ADA sink enclosure on left	+\$0
30R	30" ADA sink enclosure on right	+\$0

For 48" wide (48)

SAA	stand-alone 48" wide ADA sink enclosure	+\$0
24L	24" ADA sink enclosure on left	+\$0
24R	24" ADA sink enclosure on right	+\$0
30L	30" ADA sink enclosure on left	+\$0
30R	30" ADA sink enclosure on right	+\$0
36L	36" ADA sink enclosure on left	+\$0
36R	36" ADA sink enclosure on right	+\$0

Corian Work Surface with ADA Sink *continued*

For 54" wide (54), 60" wide (60), 66" wide (66), or 72" wide (72)

24L	24" ADA sink enclosure on left	+\$0
24R	24" ADA sink enclosure on right	+\$0
30L	30" ADA sink enclosure on left	+\$0
30R	30" ADA sink enclosure on right	+\$0
36L	36" ADA sink enclosure on left	+\$0
36R	36" ADA sink enclosure on right	+\$0
42L	42" ADA sink enclosure on left	+\$0
42R	42" ADA sink enclosure on right	+\$0

Step 5. Backsplash

4	4" high integrated	+\$0
8	8" high integrated	+\$208

Step 6. Work Surface Finish

58	cameo white	+\$0
CQ	glacier white	+\$0
QB	bisque	+\$0
SVG	silver gray	+\$35
1U	sahara	+\$36
4I	sandstone	+\$36
1S	savannah	+\$174
OQ	silt	+\$174
CRT	concrete	+\$306

Step 7. Sink Finish

QB	bisque	+\$0
CQ	glacier white	+\$0

Corian Work Surface with Work End

CH610.

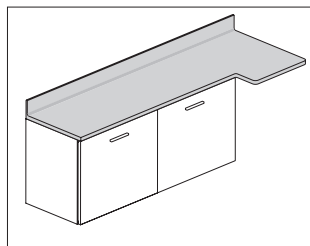

Product Information

Description

This Corian® work surface with work end attaches to the top of 1 or more base cabinets. The work end allows for a quick touchdown space and can integrate technology. Work surface comes with integrated backsplash.

Notes

Surface is 1" thick.

Work end adds 18" to width and is 26" deep.

When using in-line technology cabinet (CH720.) below, do not include its width when specifying the total width of cabinets below surface.

To use Flo® monitor arm, order Flo single screen monitor arm support with grommet mount (Y91171.GROI) separately. Grommet hole is field cut. See Planning Guide for more information.

Order the following products separately:

- Wall-mounted drawer or door base cabinets (CH200., CH210.)
- To-the-floor drawer or door base cabinets (CH220., CH230.)

Dimensions

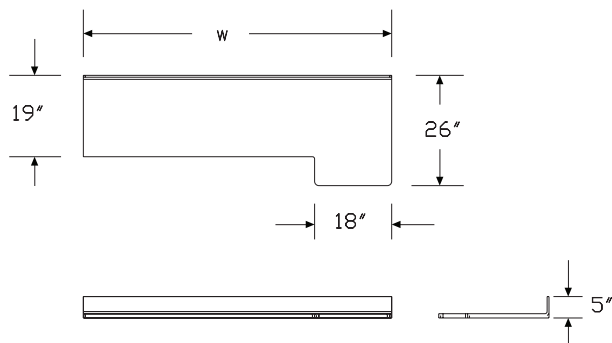

Specification Information

Step 1.

CH610.

Step 2. Depth

19	19" deep	+\$1500
-----------	----------	---------

Step 3. Total Surface Width and Width of Cabinets Below Surface

48	48" wide surface, for use with 30" wide cabinets	+\$0
54	54" wide surface, for use with 36" wide cabinets	+\$157
60	60" wide surface, for use with 42" wide cabinets	+\$312
66	66" wide surface, for use with 48" wide cabinets	+\$467
72	72" wide surface, for use with 54" wide cabinets	+\$622
78	78" wide surface, for use with 60" wide cabinets	+\$777

Step 4. Work End/Extension Side

L	surface extension to left	+\$0
R	surface extension to right	+\$0

Step 5. Backsplash

4	4" high integrated	+\$0
----------	--------------------	------

Step 6. Work Surface Finish

58	cameo white	+\$0
CQ	glacier white	+\$0
QB	bisque	+\$0
SVG	silver gray	+\$45
1U	sahara	+\$46
4I	sandstone	+\$46
1S	savannah	+\$215
OQ	silt	+\$215
CRT	concrete	+\$357

Corian Work Surface with Work End and Oval Sink

CH615.

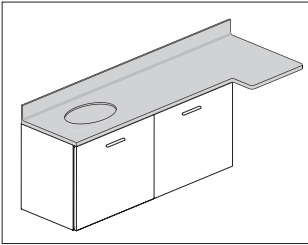

Product Information

Description

This Corian® work surface with work end and sink attaches to the top of 1 or more base cabinets. The work end allows for a quick touchdown space and can integrate technology. Work surface comes with integrated backsplash.

Notes

Surface is 1" thick.

Work end adds 18" to width and is 26" deep.

When sink is on the left, work end is on the right. When sink is on the right, work end is on the left.

Sink will always be centered over a sink cabinet.

Faucet must be field supplied.

When using in-line technology cabinet (CH720.) below, do not include its width when specifying the total width of cabinets below surface.

To use Flo® monitor arm, order cast grommet (Y92050.0I) for use with Flo monitor arm separately. Grommet hole is field cut. See Planning Guide for more information.

Order the following products separately:

- Wall-mounted drawer or door base cabinets (CH200., CH210.)
- To-the-floor drawer or door base cabinets (CH220., CH230.)

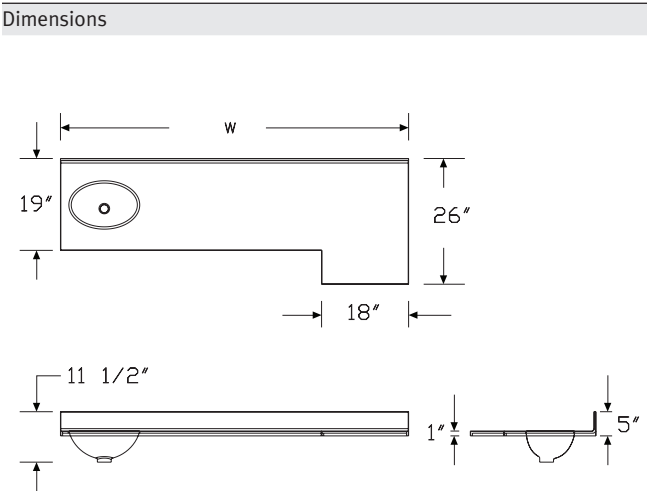

Specification Information		
Step 1.		
CH615.		
Step 2. Depth		
19	19" deep	+\$2327
Step 3. Width		
54	54" wide surface, for use with 36" total run of cabinets	+\$0
60	60" wide surface, for use with 42" total run of cabinets	+\$157
66	66" wide surface, for use with 48" total run of cabinets	+\$312
72	72" wide surface, for use with 54" total run of cabinets	+\$467
78	78" wide surface, for use with 60" total run of cabinets	+\$622
Step 4. Sink Cabinet Size Location		
18L	18" sink cabinet on left	+\$0
18R	18" sink cabinet on right	+\$0
Step 5. Backsplash		
4	4" high integrated	+\$0
Step 6. Work Surface Finish		
58	cameo white	+\$0
CQ	glacier white	+\$0
QB	bisque	+\$0
SVG	silver gray	+\$45
1U	sahara	+\$46
4I	sandstone	+\$46
1S	savannah	+\$215
OQ	silt	+\$215
CRT	concrete	+\$357
Step 7. Sink Finish		
CQ	glacier white	+\$0

Corian Work Surface with Work End and Rectangular Sink

CH616.

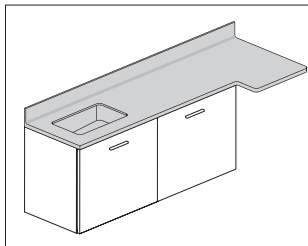

Product Information

Description

This Corian® work surface with work end and sink attaches to the top of 1 or more base cabinets. The work end allows for a quick touchdown space and can integrate technology. Work surface comes with integrated backsplash.

Notes

Surface is 1" thick.

Work end adds 18" to width and is 26" deep.

When sink is on the left, work end is on the right. When sink is on the right, work end is on the left.

Sink will always be centered over a sink cabinet.

Faucet must be field supplied.

When using in-line technology cabinet (CH720.) below, do not include its width when specifying the total width of cabinets below surface.

To use Flo® monitor arm, order cast grommet (Y92050.OI) for use with Flo monitor arm separately. Grommet hole is field cut. See Planning Guide for more information.

Order the following products separately:

- Wall-mounted drawer or door base cabinets (CH200., CH210.)
- To-the-floor drawer or door base cabinets (CH220., CH230.)

Dimensions

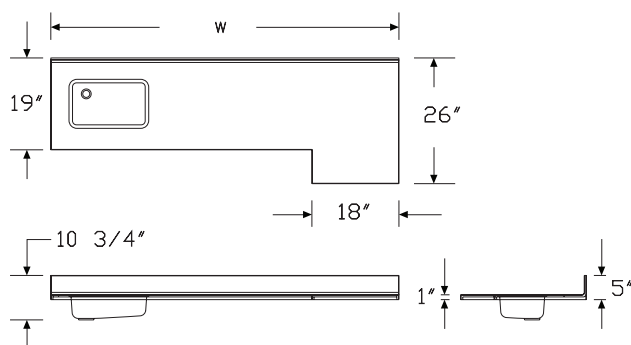

Specification Information

Step 1.

CH616.

Step 2. Depth

19	19" deep	+\$2533
-----------	----------	---------

Step 3. Surface Width

48	48" wide surface, for use with 30" wide cabinets	+\$0
54	54" wide surface, for use with 36" total run of cabinets	+\$157
60	60" wide surface, for use with 42" total run of cabinets	+\$312
66	66" wide surface, for use with 48" total run of cabinets	+\$467
72	72" wide surface, for use with 54" total run of cabinets	+\$622
78	78" wide surface, for use with 60" total run of cabinets	+\$777

Step 4. Sink Cabinet Size Location

For 48" wide surface, for use with 30" wide cabinets (48)

30L	30" sink cabinet on left	+\$0
30R	30" sink cabinet on right	+\$0

For 54" wide surface, for use with 36" total run of cabinets (54)

36L	36" sink cabinet on left	+\$0
36R	36" sink cabinet on right	+\$0

For 60" wide surface, for use with 42" total run of cabinets (60)

24L	24" sink cabinet on left	+\$0
24R	24" sink cabinet on right	+\$0

For 66" wide surface, for use with 48" total run of cabinets (66)

24L	24" sink cabinet on left	+\$0
24R	24" sink cabinet on right	+\$0
30L	30" sink cabinet on left	+\$0
30R	30" sink cabinet on right	+\$0

For 72" wide surface, for use with 54" total run of cabinets (72) or 78" wide surface, for use with 60" total run of cabinets (78)

24L	24" sink cabinet on left	+\$0
24R	24" sink cabinet on right	+\$0
30L	30" sink cabinet on left	+\$0
30R	30" sink cabinet on right	+\$0
36L	36" sink cabinet on left	+\$0
36R	36" sink cabinet on right	+\$0

Step 5. Backsplash

4	4" high integrated	+\$0
----------	--------------------	------

Corian Work Surface with Work
End and Rectangular Sink *continued*

Step 6. Work Surface Finish		
58	cameo white	+\$0
CQ	glacier white	+\$0
QB	bisque	+\$0
SVG	silver gray	+\$45
1U	sahara	+\$46
4I	sandstone	+\$46
1S	savannah	+\$215
OQ	silt	+\$215
CRT	concrete	+\$357
Step 7. Sink Finish		
WFR	white frost	+\$0
CRM	crema	+\$0

Sidesplash

CH618.

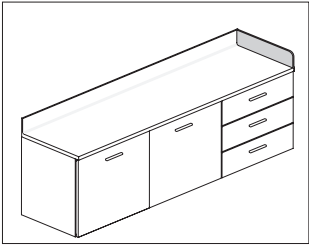

Product Information
Description
This sidesplash attaches to a wall or a Mora™ System tower. Finish is Corian®. Attachment hardware not included.
Notes
It is recommended to seal the sidesplash attachment with silicone or caulk.
Dimensions

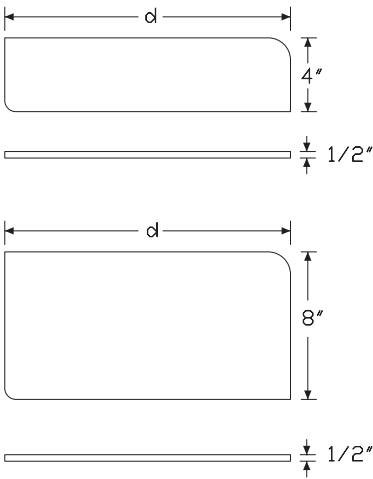

Specification Information
Step 1.
CH618.
Step 2. Depth
W19 19" deep, wall +\$135
W24 24" deep, wall +\$145
T19 19" deep, tower +\$135
T24 24" deep, tower +\$145
W30 30" deep, wall +\$167
Step 3. Height
For 19" deep, wall (W19), 24" deep, wall (W24), 19" deep, tower (T19), or 24" deep, tower (T24)
4 4" high +\$0
8 8" high +\$53
For 30" deep, wall (W30)
4 4" high +\$0
Step 4. Placement
L left +\$0
R right +\$0
Step 5. Work Surface Finish
58 cameo white +\$0
CQ glacier white +\$0
QB bisque +\$0
SVG silver gray +\$5
1U sahara +\$6
4I sandstone +\$6
1S savannah +\$11
OQ silt +\$11
CRT concrete +\$21

Mora™ Surfaces

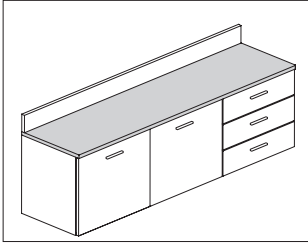

Product Information

Description

This HPL work surface attaches to the top of 1 or more base cabinets or extends over the side of a base cabinet with an end panel support.

Notes

Surface is 1" thick.

Grain direction is horizontal for woodgrain finishes.

If sink is desired, the sink cutout must be field cut and sink and faucet must be field supplied.

Order the following products separately:

- Wall-mounted drawer or door base cabinets (CH200., CH210.)
- To-the-floor drawer or door base cabinets (CH220., CH230.)
- End panel (CH655.)
- HPL backsplash (CH650.)

Dimensions

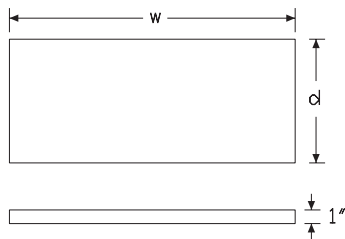

Specification Information

Step 1.

CH620.

Step 2. Depth

19	19" deep	+\$208
24	24" deep	+\$234
30	30" deep	+\$312

Step 3. Width

18	18" wide	+\$0
24	24" wide	+\$22
30	30" wide	+\$42
36	36" wide	+\$73
42	42" wide	+\$94
48	48" wide	+\$115
54	54" wide	+\$177
60	60" wide	+\$192
66	66" wide	+\$208
72	72" wide	+\$228

Step 4. Finish

76	light brown walnut	+\$0
8Q	folkstone grey	+\$0
91	white	+\$0
98	studio white	+\$0
BU	black umber	+\$0
CL	cool grey neutral	+\$0
HF	inner tone light	+\$0
HM	natural maple	+\$0
HP	light anigre	+\$0
HT	inner tone	+\$0
HX	aged cherry	+\$0
HY	walnut on cherry	+\$0
LA	light ash	+\$0
LBA	clear on ash	+\$0
LBR	phantom ecru	+\$0
LBS	phantom cocoa	+\$0
LBV	warm grey teak	+\$0
LBU	medium matte walnut	+\$0
LBB	oak on ash	+\$0
LBC	walnut on ash	+\$0
LBD	dark brown walnut	+\$0
LBF	neutral twill	+\$0
LBG	sarum twill	+\$0
LBH	earthen twill	+\$0
LBJ	graphite twill	+\$0

HPL Work Surface *continued*

LBM	crisp linen	+\$0	OG	honey maple	+\$0
LBN	classic linen	+\$0	WL	sandstone	+\$0
LBP	casual linen	+\$0	WN	warm grey neutral	+\$0
LBQ	white twill	+\$0			
LU	soft white	+\$0			
MT	medium tone	+\$0			
OL	white oak (nonstandard)	+\$0			
OG	honey maple	+\$0			
WL	sandstone	+\$0			
WN	warm grey neutral	+\$0			

Step 5. Edge Finish

76	light brown walnut	+\$0
8Q	folkstone grey	+\$0
8Z	neutral grey	+\$0
91	white	+\$0
98	studio white	+\$0
BU	black umber	+\$0
CL	cool grey neutral	+\$0
HF	inner tone light	+\$0
HM	natural maple	+\$0
HP	light anigre	+\$0
HT	inner tone	+\$0
HX	aged cherry	+\$0
HY	walnut on cherry	+\$0
JB	millwork cherry	+\$0
LA	light ash	+\$0
LBA	clear on ash	+\$0
LBR	phantom ecru	+\$0
LBS	phantom cocoa	+\$0
LBV	warm grey teak	+\$0
LBU	medium matte walnut	+\$0
LBB	oak on ash	+\$0
LBC	walnut on ash	+\$0
LBD	dark brown walnut	+\$0
LBF	neutral twill	+\$0
LBG	sarum twill	+\$0
LBH	earthen twill	+\$0
LBJ	graphite twill	+\$0
LBK	pewter mesh	+\$0
LBL	steel mesh	+\$0
LBM	crisp linen	+\$0
LBN	classic linen	+\$0
LBP	casual linen	+\$0
LBQ	white twill	+\$0
LU	soft white	+\$0
MT	medium tone	+\$0

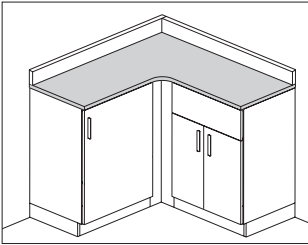

Product Information

Description

This HPL corner work surface attaches to the top of 1 or more base cabinets or extends over the side with an end panel support. Attachment hardware included.

Notes

Order wall-mounted or to-the-floor, drawer or door cabinets separately.
Order end panel (CH655.) separately.
Order surface wall attachment support (CH646.) separately.

Dimensions

Mora™ Surfaces

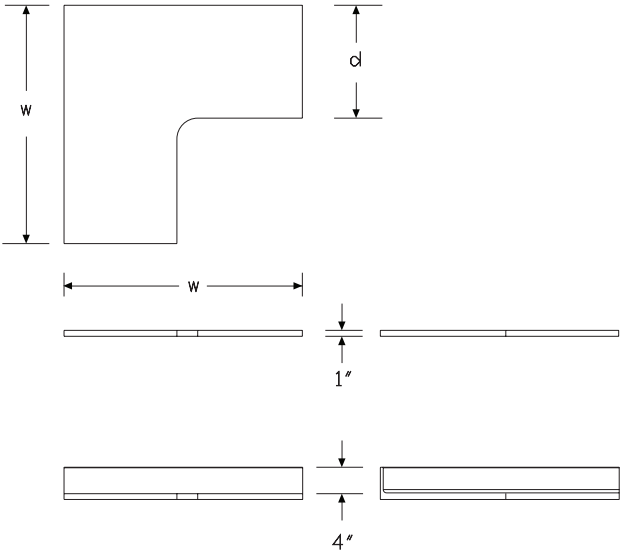

Specification Information

Step 1.

CH622. ☐

Step 2. Depth

19	19" deep <input type="checkbox"/>	+\$502
24	24" deep <input type="checkbox"/>	+\$518
30	30" deep <input type="checkbox"/>	+\$590

Step 3. Width

For 19" deep (19)

37	37" wide - for use with 18" wide cases <input type="checkbox"/>	+\$0
43	43" wide - for use with 24" wide cases <input type="checkbox"/>	+\$17
49	49" wide - for use with 30" wide cases <input type="checkbox"/>	+\$47

For 24" deep (24)

42	42" wide - for use with 18" wide cases <input type="checkbox"/>	+\$0
48	48" wide - for use with 24" wide cases <input type="checkbox"/>	+\$32
54	54" wide - for use with 30" wide cases <input type="checkbox"/>	+\$73

For 30" deep (30)

54	54" wide - for use with 24" wide cases <input type="checkbox"/>	+\$0
----	---	------

Step 4. Backsplash

4	4" high backsplash <input type="checkbox"/>	+\$0
N	no backsplash <input type="checkbox"/>	+\$0

Step 5. Finish

76	light brown walnut <input type="checkbox"/>	+\$0
8Q	folkstone grey <input type="checkbox"/>	+\$0
91	white <input type="checkbox"/>	+\$0
98	studio white <input type="checkbox"/>	+\$0
CL	cool grey neutral <input type="checkbox"/>	+\$0
HF	inner tone light <input type="checkbox"/>	+\$0
HM	natural maple <input type="checkbox"/>	+\$0
HP	light anigre <input type="checkbox"/>	+\$0
HT	inner tone <input type="checkbox"/>	+\$0
HX	aged cherry <input type="checkbox"/>	+\$0
HY	walnut on cherry <input type="checkbox"/>	+\$0
LA	light ash <input type="checkbox"/>	+\$0
LBA	clear on ash <input type="checkbox"/>	+\$0
LBB	oak on ash <input type="checkbox"/>	+\$0
LBC	walnut on ash <input type="checkbox"/>	+\$0
LBD	dark brown walnut <input type="checkbox"/>	+\$0
LBF	neutral twill <input type="checkbox"/>	+\$0
LBG	sarum twill <input type="checkbox"/>	+\$0

LBH	earthen twill A	+\$0	LBL	steel mesh A	+\$0
LBJ	graphite twill A	+\$0	LBM	crisp linen A	+\$0
LBM	crisp linen A	+\$0	LBN	classic linen A	+\$0
LBN	classic linen A	+\$0	LBP	casual linen A	+\$0
LBP	casual linen A	+\$0	LBQ	white twill A	+\$0
LBQ	white twill A	+\$0	LU	soft white A	+\$0
LBR	phantom ecru A	+\$0	MT	medium tone A	+\$0
LBS	phantom cocoa A	+\$0	OG	honey maple A	+\$0
LBU	medium matte walnut A	+\$0	WL	sandstone A	+\$0
LBV	warm grey teak A	+\$0	WN	warm grey neutral A	+\$0
LT	light tone A	+\$0			
LU	soft white A	+\$0			
MT	medium tone A	+\$0			
OG	honey maple A	+\$0			
OL	white oak (nonstandard) A	+\$0			
WL	sandstone A	+\$0			
WN	warm grey neutral A	+\$0			

Step 6. Edge Finish

76	light brown walnut A	+\$0
8Q	folkstone grey A	+\$0
8Z	neutral grey A	+\$0
91	white A	+\$0
98	studio white A	+\$0
BU	black umber A	+\$0
CL	cool grey neutral A	+\$0
HF	inner tone light A	+\$0
HM	natural maple A	+\$0
HP	light anigre A	+\$0
HT	inner tone A	+\$0
HX	aged cherry A	+\$0
HY	walnut on cherry A	+\$0
JB	millwork cherry A	+\$0
LA	light ash A	+\$0
LBA	clear on ash A	+\$0
LBR	phantom ecru A	+\$0
LBS	phantom cocoa A	+\$0
LBU	medium matte walnut A	+\$0
LBV	warm grey teak A	+\$0
LBB	oak on ash A	+\$0
LBC	walnut on ash A	+\$0
LBD	dark brown walnut A	+\$0
LBF	neutral twill A	+\$0
LBG	sarum twill A	+\$0
LBH	earthen twill A	+\$0
LBJ	graphite twill A	+\$0
LBK	pewter mesh A	+\$0

HPL Work Surface with Work End CH630.

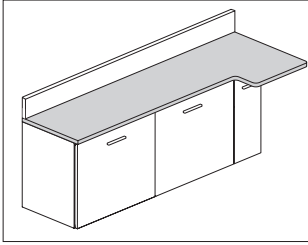

Product Information

Description

This HPL work surface with work end attaches to the top of 1 or more base cabinets. The work end allows for a quick touchdown space and can integrate technology.

Notes

Surface is 1" thick.

Work end adds 18" to width and is 26" deep.

When using in-line technology cabinet (CH720.) below, do not include its width when specifying the total width of cabinets below surface.

To use Flo® monitor arm attached to surface, order cast grommet (Y92050.01) for use with Flo monitor arm (Y91171.GRoI) separately.

Grommet hole is field cut.

Order the following products separately:

- Wall-mounted drawer or door base cabinets (CH200., CH210.)
- To-the-floor drawer or door base cabinets (CH220., CH230.)
- (2) Surface wall attachment supports (CH646.)
- HPL backsplash (CH650.)

Dimensions

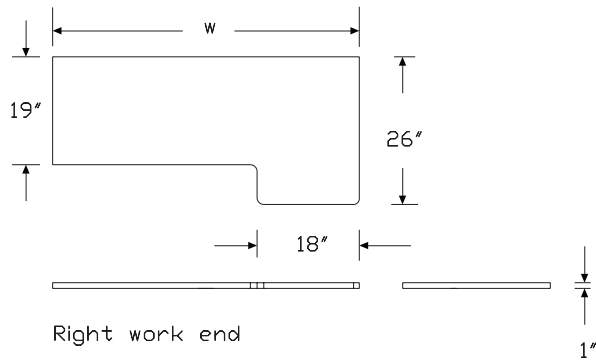

Right work end

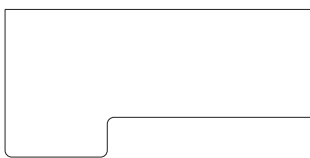

Left work end

Specification Information

Step 1.

CH630.

Step 2. Depth

19 19" deep +\$342

Step 3. Width

48	48" wide surface, for use with 30" wide cabinets	+\$0
54	54" wide surface, for use with 36" wide cabinets	+\$32
60	60" wide surface, for use with 42" wide cabinets	+\$63
66	66" wide surface, for use with 48" wide cabinets	+\$94
72	72" wide surface, for use with 54" wide cabinets	+\$115
78	78" wide surface, for use with 60" wide cabinets	+\$140

Step 4. Work End/Extension Side

L	surface extension to left	+\$0
R	surface extension to right	+\$0

Step 5. Top Finish

LBR	phantom ecru	+\$0
LBS	phantom cocoa	+\$0
LBV	warm grey teak	+\$0
76	light brown walnut	+\$0
8Q	folkstone grey	+\$0
91	white	+\$0
98	studio white	+\$0
CL	cool grey neutral	+\$0
HF	inner tone light	+\$0
HM	natural maple	+\$0
HP	light anigre	+\$0
HT	inner tone	+\$0
HX	aged cherry	+\$0
HY	walnut on cherry	+\$0
LA	light ash	+\$0
LBA	clear on ash	+\$0
LBB	oak on ash	+\$0
LBC	walnut on ash	+\$0
LBD	dark brown walnut	+\$0
LBF	neutral twill	+\$0
LBG	sarum twill	+\$0
LBH	earthen twill	+\$0
LBJ	graphite twill	+\$0
LBM	crisp linen	+\$0
LBN	classic linen	+\$0
LBP	casual linen	+\$0
LBQ	white twill	+\$0

HPL Work Surface with Work End

continued

LBU	medium matte walnut	+\$0	WN	warm grey neutral	+\$0
LT	light tone	+\$0			
LU	soft white	+\$0			
MT	medium tone	+\$0			
OG	honey maple	+\$0			
OL	white oak (nonstandard)	+\$0			
WL	sandstone	+\$0			
WN	warm grey neutral	+\$0			

Step 6. Edge

76	light brown walnut	+\$0
8Q	folkstone grey	+\$0
8Z	neutral grey	+\$0
91	white	+\$0
98	studio white	+\$0
BU	black umber	+\$0
CL	cool grey neutral	+\$0
HF	inner tone light	+\$0
HM	natural maple	+\$0
HP	light anigre	+\$0
HT	inner tone	+\$0
HX	aged cherry	+\$0
HY	walnut on cherry	+\$0
JB	millwork cherry	+\$0
LA	light ash	+\$0
LBA	clear on ash	+\$0
LBR	phantom ecru	+\$0
LBS	phantom cocoa	+\$0
LBV	warm grey teak	+\$0
LBU	medium matte walnut	+\$0
LBB	oak on ash	+\$0
LBC	walnut on ash	+\$0
LBD	dark brown walnut	+\$0
LBF	neutral twill	+\$0
LBG	sarum twill	+\$0
LBH	earthen twill	+\$0
LBJ	graphite twill	+\$0
LBK	pewter mesh	+\$0
LBL	steel mesh	+\$0
LBM	crisp linen	+\$0
LBN	classic linen	+\$0
LBP	casual linen	+\$0
LBQ	white twill	+\$0
LU	soft white	+\$0
MT	medium tone	+\$0
OG	honey maple	+\$0
WL	sandstone	+\$0

Corian Seated-Height Work Surface

CH640.

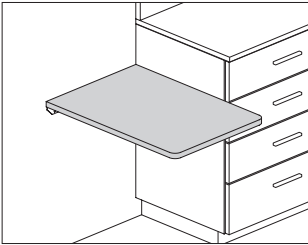

Product Information
Description This Corian® seated-height surface attaches to a wall with a support bracket. Surface is designed as a touchdown space at the end of a cabinet run.
Notes Mounted surface height is 29" AFF. Order 2 surface wall attachment supports (CH646.) separately.
Dimensions

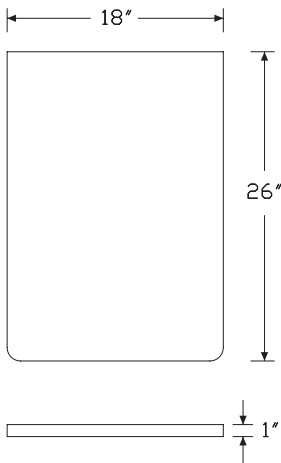

Specification Information		
Step 1.		
CH640.		
Step 2. Depth		
19	19" deep	
26	26" deep	
Step 3. Width		
For 19" deep (19)		
24	24" wide	
For 26" deep (26)		
18	18" wide	
Prices for Steps 1-3.		
	18	24
CH640. 19	—	\$288
26	\$293	—
Step 4. Finish		
58	cameo white	+\$0
CQ	glacier white	+\$0
QB	bisque	+\$0
SVG	silver gray	+\$20
1U	sahara	+\$21
4I	sandstone	+\$21
1S	savannah	+\$97
OQ	silt	+\$97
CRT	concrete	+\$153

HPL Seated-Height Work Surface CH645.

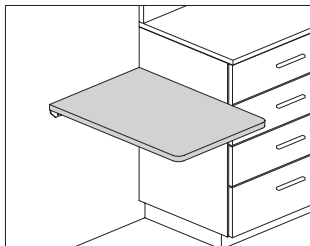

Product Information

Description

This HPL seated-height surface attaches to a wall with a support bracket. Surface is designed as a touchdown space at the end of a cabinet run.

Notes

Mounted surface height is 29" AFF.

Order 2 surface wall attachment supports (CH646.) separately.

Dimensions

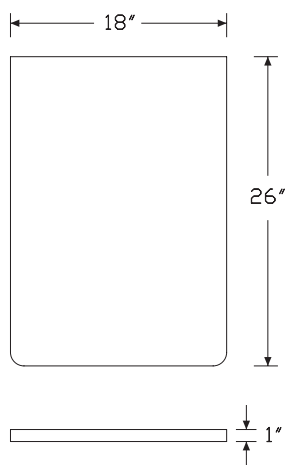

Specification Information

Step 1.

CH645.

Step 2. Depth

19 19" deep

26 26" deep

Step 3. Width

For 19" deep (19)

24 24" wide

For 26" deep (26)

18 18" wide

Prices for Steps 1-3.

	18	24
CH645. 19	—	\$170
26	\$177	—

Step 4. Finish

76	light brown walnut	+\$0
8Q	folkstone grey	+\$0
91	white	+\$0
98	studio white	+\$0
CL	cool grey neutral	+\$0
HF	inner tone light	+\$0
HM	natural maple	+\$0
HP	light anigre	+\$0
HT	inner tone	+\$0
HX	aged cherry	+\$0
HY	walnut on cherry	+\$0
LA	light ash	+\$0
LBA	clear on ash	+\$0
LBB	oak on ash	+\$0
LBC	walnut on ash	+\$0
LBD	dark brown walnut	+\$0
LBF	neutral twill	+\$0
LBG	sarum twill	+\$0
LBH	earthen twill	+\$0
LBJ	graphite twill	+\$0
LBM	crisp linen	+\$0
LBN	classic linen	+\$0
LBP	casual linen	+\$0
LBQ	white twill	+\$0
LBR	phantom ecru	+\$0

HPL Seated-Height Work Surface

continued

LBS	phantom cocoa	+\$0	OG	honey maple	+\$0
LBU	medium matte walnut	+\$0	WL	sandstone	+\$0
LBV	warm grey teak	+\$0	WN	warm grey neutral	+\$0
LT	light tone	+\$0			
LU	soft white	+\$0			
MT	medium tone	+\$0			
OG	honey maple	+\$0			
OL	white oak (nonstandard)	+\$0			
WL	sandstone	+\$0			
WN	warm grey neutral	+\$0			

Step 5. Edge Finish

Mora™ Surfaces

76	light brown walnut	+\$0
8Q	folkstone grey	+\$0
8Z	neutral grey	+\$0
91	white	+\$0
98	studio white	+\$0
BU	black umber	+\$0
CL	cool grey neutral	+\$0
HF	inner tone light	+\$0
HM	natural maple	+\$0
HP	light anigre	+\$0
HT	inner tone	+\$0
HX	aged cherry	+\$0
HY	walnut on cherry	+\$0
JB	millwork cherry	+\$0
LA	light ash	+\$0
LBA	clear on ash	+\$0
LBR	phantom ecru	+\$0
LBS	phantom cocoa	+\$0
LBU	medium matte walnut	+\$0
LBV	warm grey teak	+\$0
LBB	oak on ash	+\$0
LBC	walnut on ash	+\$0
LBD	dark brown walnut	+\$0
LBF	neutral twill	+\$0
LBG	sarum twill	+\$0
LBH	earthen twill	+\$0
LBJ	graphite twill	+\$0
LBK	pewter mesh	+\$0
LBL	steel mesh	+\$0
LBM	crisp linen	+\$0
LBN	classic linen	+\$0
LBP	casual linen	+\$0
LBQ	white twill	+\$0
LU	soft white	+\$0
MT	medium tone	+\$0

Surface Wall Attachment Support CH646.

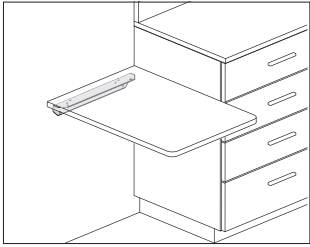

Product Information
Description
This bracket attaches to a wall to support a work surface with work end, peninsula, or seated height work surface.
Dimensions

Specification Information
Step 1.
CH646. \$72

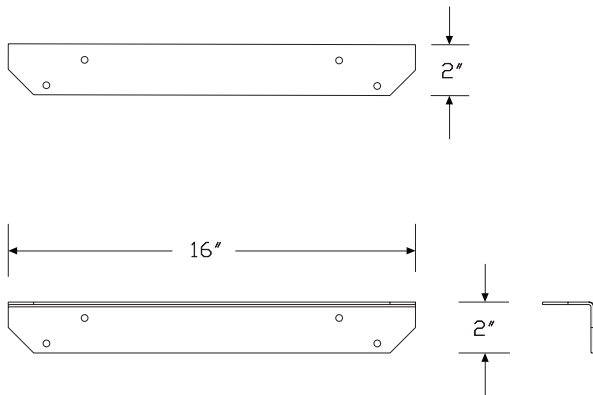

HPL Backsplash

CH650.

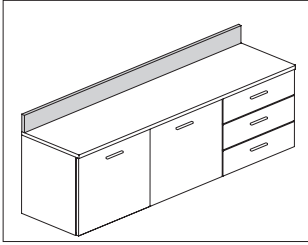

Product Information

Description

This HPL backsplash sits on top of the HPL work surface.

Notes

Backsplash is 1" thick.

Backsplash edges must be silicone sealed in the field.

Order HPL work surface (CH620.) or HPL work surface with work end (CH630.) separately.

Dimensions

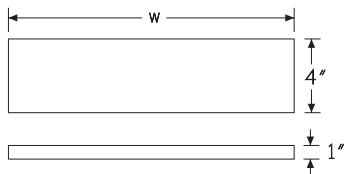

Mora™ Surfaces

Specification Information

Step 1.

CH650.

Step 2. Height

4	4" high	+\$125
----------	---------	--------

Step 3. Width

18	18" wide	+\$0
24	24" wide	+\$32
30	30" wide	+\$53
36	36" wide	+\$68
42	42" wide	+\$84
48	48" wide	+\$99
54	54" wide	+\$135
60	60" wide	+\$150
66	66" wide	+\$167
72	72" wide	+\$182

Step 4. Finish

76	light brown walnut	+\$0
8Q	folkstone grey	+\$0
91	white	+\$0
98	studio white	+\$0
CL	cool grey neutral	+\$0
HF	inner tone light	+\$0
HM	natural maple	+\$0
HP	light anigre	+\$0
HT	inner tone	+\$0
HX	aged cherry	+\$0
HY	walnut on cherry	+\$0
LA	light ash	+\$0
LBA	clear on ash	+\$0
LBB	oak on ash	+\$0
LBC	walnut on ash	+\$0
LBD	dark brown walnut	+\$0
LBF	neutral twill	+\$0
LBG	sarum twill	+\$0
LBH	earthen twill	+\$0
LBJ	graphite twill	+\$0
LBM	crisp linen	+\$0
LBN	classic linen	+\$0
LBP	casual linen	+\$0
LBQ	white twill	+\$0
LBR	phantom ecru	+\$0
LBS	phantom cocoa	+\$0
LBU	medium matte walnut	+\$0

LBV	warm grey teak	+\$0
LT	light tone	+\$0
LU	soft white	+\$0
MT	medium tone	+\$0
OG	honey maple	+\$0
WL	sandstone	+\$0
WN	warm grey neutral	+\$0

Step 5. Edge Finish

76	light brown walnut	+\$0
8Q	folkstone grey	+\$0
8Z	neutral grey	+\$0
91	white	+\$0
98	studio white	+\$0
BU	black umber	+\$0
CL	cool grey neutral	+\$0
HF	inner tone light	+\$0
HM	natural maple	+\$0
HP	light anigre	+\$0
HT	inner tone	+\$0
HX	aged cherry	+\$0
HY	walnut on cherry	+\$0
JB	millwork cherry	+\$0
LA	light ash	+\$0
LBA	clear on ash	+\$0
LBR	phantom ecru	+\$0
LBS	phantom cocoa	+\$0
LBV	warm grey teak	+\$0
LBU	medium matte walnut	+\$0
LBB	oak on ash	+\$0
LBC	walnut on ash	+\$0
LBD	dark brown walnut	+\$0
LBF	neutral twill	+\$0
LBG	sarum twill	+\$0
LBH	earthen twill	+\$0
LBJ	graphite twill	+\$0
LBK	pewter mesh	+\$0
LBL	steel mesh	+\$0
LBM	crisp linen	+\$0
LBN	classic linen	+\$0
LBP	casual linen	+\$0
LBQ	white twill	+\$0
LU	soft white	+\$0
MT	medium tone	+\$0
OG	honey maple	+\$0
WL	sandstone	+\$0
WN	warm grey neutral	+\$0

Corian Backsplash

CH652.

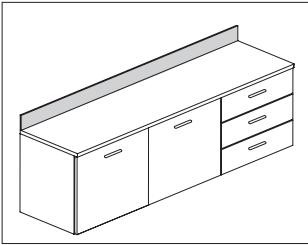

Product Information

Description

This Corian® backsplash sits on top of a Corian work surface. This separate backsplash does not have an integrated cove.

Notes

Backsplash is 1/2" thick.

Backsplash edges must be silicone sealed in the field.

Order Corian work surface (CH600.), Corian corner work surface (CH602.) or Corian work surface with work end (CH610.) separately.

To use this separate Corian backsplash, Corian surfaces without backsplashes must be specified.

See planning guide for information about how to order separate Corian backsplashes for corner applications.

Dimensions

W

4"

W

8"

1/2"

1/2"

Specification Information

Step 1.

CH652.

Step 2. Height

04	4" high	+\$120
08	8" high	+\$220

Step 3. Width

18	18" wide	+\$0
24	24" wide	+\$15
30	30" wide	+\$40
36	36" wide	+\$70
42	42" wide	+\$90
48	48" wide	+\$120
54	54" wide	+\$150
60	60" wide	+\$180
66	66" wide	+\$215
72	72" wide	+\$245

Step 4. Finish

1S	savannah	+\$45
1U	sahara	+\$15
4I	sandstone	+\$15
58	cameo white	+\$0
CQ	glacier white	+\$0
CRT	concrete	+\$75
OQ	silt	+\$45
QB	bisque	+\$0

End Panel

CH655.

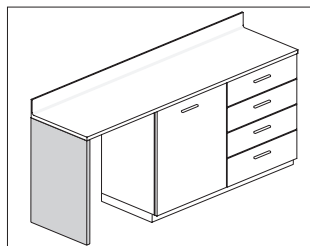

Product Information

Description

This laminate panel supports an extended work surface. The panel has one 2" adjustable glide to level the surface above an uneven floor. Attachment hardware sold separately.

Notes

Order the following products separately:

- Corian® work surface (CH600.)
- Corian work surface with sink (CH605., CH606., CH607)
- HPL work surface (CH620.)
- (2) Surface wall attachment supports (CH646.). See planning guide for further instructions.

Dimensions

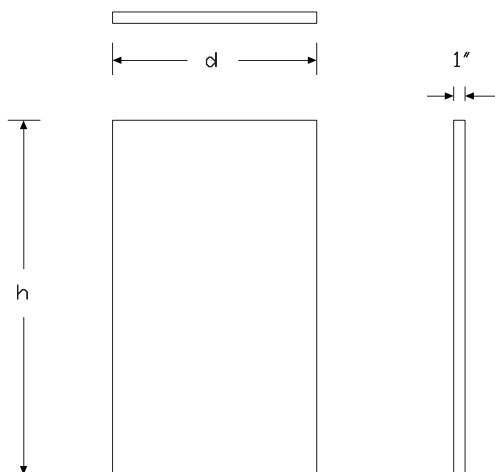

Specification Information

Step 1.

CH655.

Step 2. Height

34	34" high	+\$228
36	36" high	+\$234

Step 3. Depth of Worksurface

19	19" deep	+\$0
24	24" deep	+\$22
30	30" deep	+\$32

Step 4. Material

H	high-pressure laminate	+\$0
----------	------------------------	------

Step 5. Grain Direction

HRG	horizontal grain	+\$0
VTG	vertical grain	+\$0

Step 6. Finish

76	light brown walnut	+\$0
8Q	folkstone grey	+\$0
91	white	+\$0
98	studio white	+\$0
CL	cool grey neutral	+\$0
HF	inner tone light	+\$0
HM	natural maple	+\$0
HP	light anigre	+\$0
HT	inner tone	+\$0
HX	aged cherry	+\$0
HY	walnut on cherry	+\$0
LA	light ash	+\$0
LBA	clear on ash	+\$0
LBR	phantom ecru	+\$0
LBS	phantom cocoa	+\$0
LBV	warm grey teak	+\$0
LBU	medium matte walnut	+\$0
LBB	oak on ash	+\$0
LBC	walnut on ash	+\$0
LBD	dark brown walnut	+\$0
LBF	neutral twill	+\$0
LBG	sarum twill	+\$0
LBH	earthen twill	+\$0
LBJ	graphite twill	+\$0
LBM	crisp linen	+\$0
LBN	classic linen	+\$0

LBP	casual linen	+\$0
LBQ	white twill	+\$0
LT	light tone	+\$0
LU	soft white	+\$0
MT	medium tone	+\$0
OL	white oak (nonstandard)	+\$0
OG	honey maple	+\$0
WL	sandstone	+\$0
WN	warm grey neutral	+\$0

Cantilever

CH660.

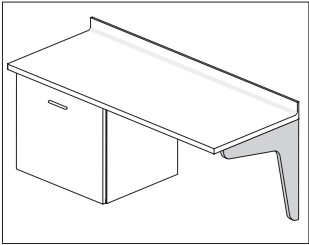

Product Information
Description
This cantilever attaches to an architectural wall to support a work surface. Attachment hardware not included.
Notes
Order the following surfaces separately:
• Corian® work surface (CH600.)
• Corian work surface with sink (CH605., CH606.)
• HPL work surface (CH620.)
• Surface wall attachment support (CH646.)
Dimensions

Specification Information
Step 1.
CH660. <input type="checkbox"/> A
Step 2. Depth of Worksurface
19 19" deep <input type="checkbox"/> A +\$172
24 24" deep <input type="checkbox"/> A +\$192
Step 3. Material
H high-pressure laminate <input type="checkbox"/> A +\$79
L low-pressure laminate <input type="checkbox"/> A +\$0
Step 4. Grain Direction
HRG horizontal grain <input type="checkbox"/> A +\$0
VTG vertical grain <input type="checkbox"/> A +\$0

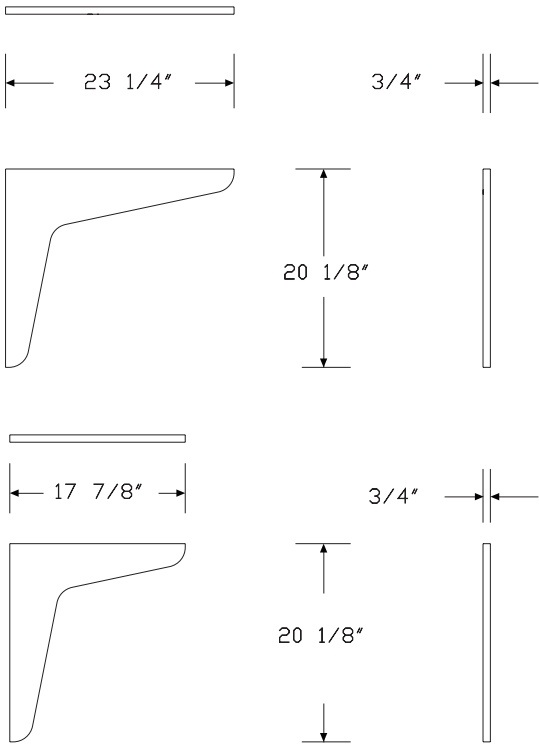

Step 5. Finish

For low-pressure laminate (L)

76	light brown walnut <input type="checkbox"/>	+\$0
8Q	folkstone grey <input type="checkbox"/>	+\$0
91	white <input type="checkbox"/>	+\$0
98	studio white <input type="checkbox"/>	+\$0
CL	cool grey neutral <input type="checkbox"/>	+\$0
HM	natural maple <input type="checkbox"/>	+\$0
HP	light anigre <input type="checkbox"/>	+\$0
HX	aged cherry <input type="checkbox"/>	+\$0
HY	walnut on cherry <input type="checkbox"/>	+\$0
LA	light ash <input type="checkbox"/>	+\$0
LBA	clear on ash <input type="checkbox"/>	+\$0
LBB	oak on ash <input type="checkbox"/>	+\$0
LBC	walnut on ash <input type="checkbox"/>	+\$0
LBD	dark brown walnut <input type="checkbox"/>	+\$0
LBF	neutral twill <input type="checkbox"/>	+\$0
LBG	sarum twill <input type="checkbox"/>	+\$0
LBH	earthen twill <input type="checkbox"/>	+\$0
LBJ	graphite twill <input type="checkbox"/>	+\$0
LBK	pewter mesh <input type="checkbox"/>	+\$0
LBL	steel mesh <input type="checkbox"/>	+\$0
LBM	crisp linen <input type="checkbox"/>	+\$0
LBN	classic linen <input type="checkbox"/>	+\$0
LBP	casual linen <input type="checkbox"/>	+\$0
LBQ	white twill <input type="checkbox"/>	+\$0
LBR	phantom ecru <input type="checkbox"/>	+\$0
LBS	phantom cocoa <input type="checkbox"/>	+\$0
LBU	medium matte walnut <input type="checkbox"/>	+\$0
LBV	warm grey teak <input type="checkbox"/>	+\$0
LU	soft white <input type="checkbox"/>	+\$0
WL	sandstone <input type="checkbox"/>	+\$0
WN	warm grey neutral <input type="checkbox"/>	+\$0

For high-pressure laminate (H)

76	light brown walnut <input type="checkbox"/>	+\$0
8Q	folkstone grey <input type="checkbox"/>	+\$0
91	white <input type="checkbox"/>	+\$0
98	studio white <input type="checkbox"/>	+\$0
CL	cool grey neutral <input type="checkbox"/>	+\$0
HF	inner tone light <input type="checkbox"/>	+\$0
HM	natural maple <input type="checkbox"/>	+\$0
HP	light anigre <input type="checkbox"/>	+\$0
HT	inner tone <input type="checkbox"/>	+\$0
HX	aged cherry <input type="checkbox"/>	+\$0
HY	walnut on cherry <input type="checkbox"/>	+\$0

LA	light ash <input type="checkbox"/>	+\$0
LBA	clear on ash <input type="checkbox"/>	+\$0
LBB	oak on ash <input type="checkbox"/>	+\$0
LBC	walnut on ash <input type="checkbox"/>	+\$0
LBD	dark brown walnut <input type="checkbox"/>	+\$0
LBF	neutral twill <input type="checkbox"/>	+\$0
LBG	sarum twill <input type="checkbox"/>	+\$0
LBH	earthen twill <input type="checkbox"/>	+\$0
LBJ	graphite twill <input type="checkbox"/>	+\$0
LBM	crisp linen <input type="checkbox"/>	+\$0
LBN	classic linen <input type="checkbox"/>	+\$0
LBP	casual linen <input type="checkbox"/>	+\$0
LBQ	white twill <input type="checkbox"/>	+\$0
LBR	phantom ecru <input type="checkbox"/>	+\$0
LBS	phantom cocoa <input type="checkbox"/>	+\$0
LBU	medium matte walnut <input type="checkbox"/>	+\$0
LBV	warm grey teak <input type="checkbox"/>	+\$0
LT	light tone <input type="checkbox"/>	+\$0
LU	soft white <input type="checkbox"/>	+\$0
MT	medium tone <input type="checkbox"/>	+\$0
OG	honey maple <input type="checkbox"/>	+\$0
WL	sandstone <input type="checkbox"/>	+\$0
WN	warm grey neutral <input type="checkbox"/>	+\$0
ZZ	open line laminate (nonstandard) <input type="checkbox"/>	+\$20

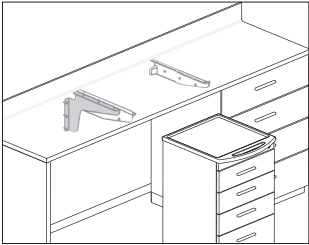

Product Information
Description
This cantilever attaches to an architectural wall to support a work surface in the middle of a surface run. Finish is metallic silver. Attachment hardware included. 1 per package.
Notes
For cart applications, order cart guide (CH505.) separately. Order the following products separately:
<ul style="list-style-type: none">• Corian® work surface (CH600.)• Corian work surface with sink (CH605., CH606.)• Surface wall attachment support (CH646.)• End panel (CH655.)
Dimensions

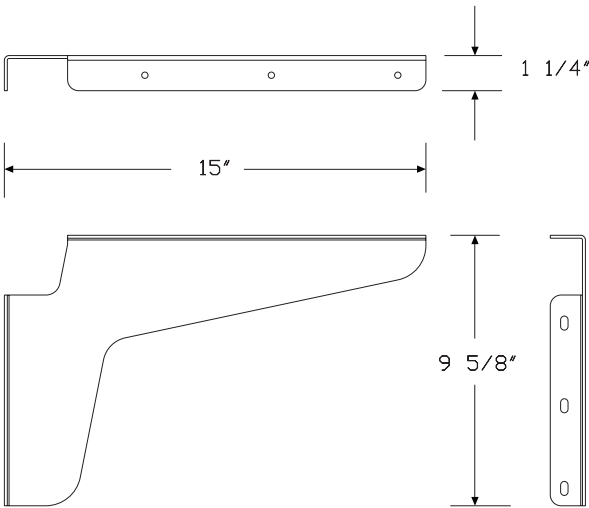

Specification Information
Step 1.
CH665. A
Step 2. Depth
19 for 19" deep work surface A
24 for 24" deep work surface A
Prices for Steps 1-2.
CH665. 19 \$90
24 \$120

Backdrop Panel

CH670.

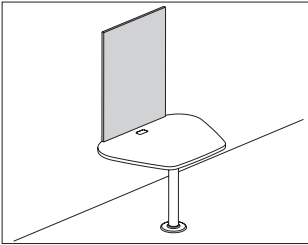

Product Information

Description
This panel attaches above a work surface or technology cabinet to provide a home for technology. Attachment hardware included.

Notes
Variety of heights allow panel to align with top of all overhead cabinets and towers, including sloped tops. See Planning Guide for height alignment.

Dimensions

Mora™ Surfaces

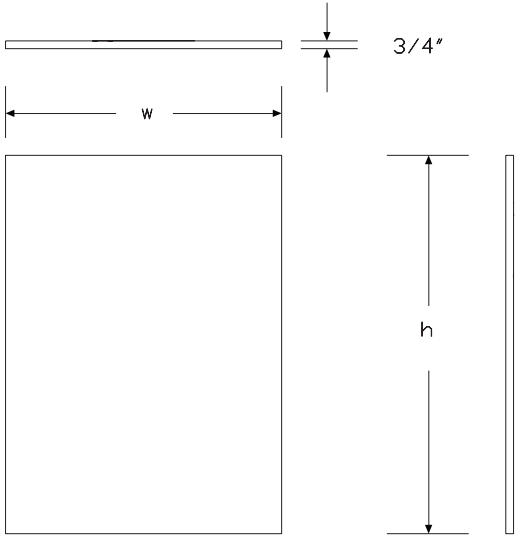

Specification Information

Step 1.
CH670.

Step 2. Height

11	11" high	+\$347
15	15" high	+\$352
19	19" high	+\$357
22	22" high	+\$467
26	26" high	+\$368
29	29" high	+\$373
30	30" high	+\$375
32	32" high	+\$381
33	33" high	+\$383
37	37" high	+\$392
38	38" high	+\$394
45	45" high	+\$415

Step 3. Width

24	24" wide	-\$50
27	27" wide	-\$47
30	30" wide	-\$45
36	36" wide	-\$30
42	42" wide	-\$15
48	48" wide	+\$0
54	54" wide	+\$17
60	60" wide	+\$32
66	66" wide	+\$42
72	72" wide	+\$53

Step 4. Material

L	low-pressure laminate	+\$0
H	high-pressure laminate	+\$157

Step 5. Grain Direction

For 24" wide (24), 27" wide (27), 30" wide (30), 36" wide (36), 42" wide (42), 48" wide (48), 54" wide (54), or 60" wide (60)

HRG	horizontal grain	+\$0
VTG	vertical grain	+\$0

For 66" wide (66) or 72" wide (72)

HRG	horizontal grain	+\$0
-----	------------------	------

Backdrop Panel *continued*

Step 6. Finish

For low-pressure laminate (L)

76	light brown walnut	+\$0
8Q	folkstone grey	+\$0
91	white	+\$0
98	studio white	+\$0
CL	cool grey neutral	+\$0
HM	natural maple	+\$0
HP	light anigre	+\$0
HX	aged cherry	+\$0
HY	walnut on cherry	+\$0
LA	light ash	+\$0
LBA	clear on ash	+\$0
LBR	phantom ecru	+\$0
LBS	phantom cocoa	+\$0
LBU	medium matte walnut	+\$0
LBV	warm grey teak	+\$0
LBB	oak on ash	+\$0
LBC	walnut on ash	+\$0
LBD	dark brown walnut	+\$0
LBF	neutral twill	+\$0
LBG	sarum twill	+\$0
LBH	earthen twill	+\$0
LBJ	graphite twill	+\$0
LBK	pewter mesh	+\$0
LBL	steel mesh	+\$0
LBM	crisp linen	+\$0
LBN	classic linen	+\$0
LBP	casual linen	+\$0
LBQ	white twill	+\$0
LU	soft white	+\$0
WL	sandstone	+\$0
WN	warm grey neutral	+\$0

For high-pressure laminate (H)

76	light brown walnut	+\$0
8Q	folkstone grey	+\$0
91	white	+\$0
98	studio white	+\$0
BU	black umber	+\$0
CL	cool grey neutral	+\$0
HF	inner tone light	+\$0
HM	natural maple	+\$0
HP	light anigre	+\$0
HT	inner tone	+\$0
HX	aged cherry	+\$0

HY	walnut on cherry	+\$0
LA	light ash	+\$0
LBA	clear on ash	+\$0
LBR	phantom ecru	+\$0
LBS	phantom cocoa	+\$0
LBV	warm grey teak	+\$0
LBU	medium matte walnut	+\$0
LBB	oak on ash	+\$0
LBC	walnut on ash	+\$0
LBD	dark brown walnut	+\$0
LBF	neutral twill	+\$0
LBG	sarum twill	+\$0
LBH	earthen twill	+\$0
LBJ	graphite twill	+\$0
LBM	crisp linen	+\$0
LBN	classic linen	+\$0
LBP	casual linen	+\$0
LBQ	white twill	+\$0
LT	light tone	+\$0
LU	soft white	+\$0
MT	medium tone	+\$0
OG	honey maple	+\$0
WL	sandstone	+\$0
WN	warm grey neutral	+\$0

Peninsula Column Support

E2394.

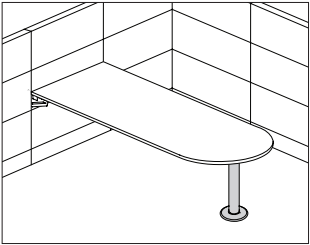

Product Information
Description
This column attaches to the far end of a peninsula or D-shaped surface. The column adjusts the work surface height from 27½" to 31½". Attachment hardware is included.
Dimensions

Specification Information
Step 1.
E2394.
Step 2. Column Option
DY plain column
DZ tiered column

Prices for Steps 1-2.	
E2394. DY	\$320
DZ	\$320

Step 3. Surface Finish		
8Q	folkstone grey	+\$0
91	white	+\$0
BU	black umber	+\$0
HF	inner tone light	+\$0
LU	soft white	+\$0
MT	medium tone	+\$0
SG	slate grey	+\$0
WL	sandstone	+\$0
CN	metallic champagne	+\$0
EH	metallic bronze	+\$0
MS	metallic silver	+\$0

Mora™ Surfaces

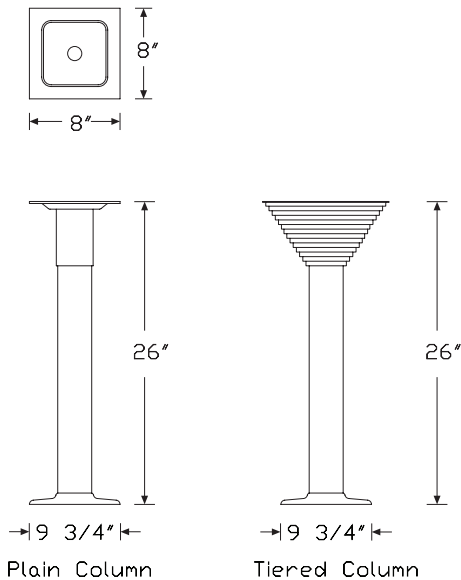

Floating Shelf

CH675.

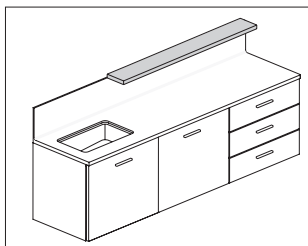

Product Information

Description

This HPL shelf attaches directly to a wall or backdrop panel. Attachment hardware included.

Notes

Shelf is 1" thick.

Grain direction is always horizontal.

Dimensions

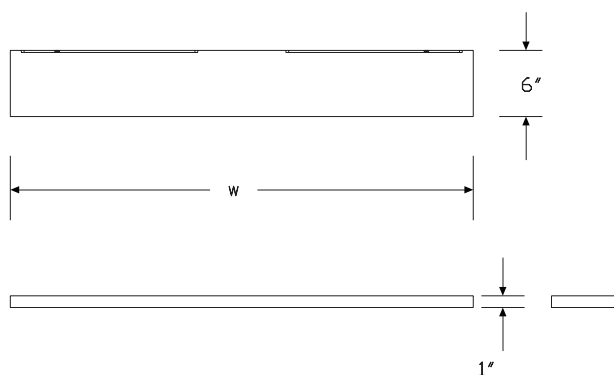

Specification Information

Step 1.

CH675.

Step 2. Width

24	24" wide	+\$293
30	30" wide	+\$321
36	36" wide	+\$347
42	42" wide	+\$373
48	48" wide	+\$401
54	54" wide	+\$427
60	60" wide	+\$453
66	66" wide	+\$480
72	72" wide	+\$507

Step 3. Finish

LBR	phantom ecru	+\$0
LBS	phantom cocoa	+\$0
LBV	warm grey teak	+\$0
76	light brown walnut	+\$0
8Q	folkstone grey	+\$0
91	white	+\$0
98	studio white	+\$0
CL	cool grey neutral	+\$0
HF	inner tone light	+\$0
HM	natural maple	+\$0
HP	light anigre	+\$0
HT	inner tone	+\$0
HX	aged cherry	+\$0
HY	walnut on cherry	+\$0
LA	light ash	+\$0
LBA	clear on ash	+\$0
LBB	oak on ash	+\$0
LBC	walnut on ash	+\$0
LBD	dark brown walnut	+\$0
LBF	neutral twill	+\$0
LBG	sarum twill	+\$0
LBH	earthen twill	+\$0
LBJ	graphite twill	+\$0
LBM	crisp linen	+\$0
LBN	classic linen	+\$0
LBP	casual linen	+\$0
LBQ	white twill	+\$0
LBU	medium matte walnut	+\$0
LT	light tone	+\$0
LU	soft white	+\$0
MT	medium tone	+\$0

Mora™ Surfaces

OG	honey maple	+\$0
OL	white oak (nonstandard)	+\$0
WL	sandstone	+\$0
WN	warm grey neutral	+\$0

Step 4. Edge Finish

LBR	phantom ecru	+\$0
LBS	phantom cocoa	+\$0
LBV	warm grey teak	+\$0
76	light brown walnut	+\$0
8Q	folkstone grey	+\$0
8Z	neutral grey	+\$0
91	white	+\$0
98	studio white	+\$0
BU	black umber	+\$0
CL	cool grey neutral	+\$0
HF	inner tone light	+\$0
HM	natural maple	+\$0
HP	light anigre	+\$0
HT	inner tone	+\$0
HX	aged cherry	+\$0
HY	walnut on cherry	+\$0
JB	millwork cherry	+\$0
LA	light ash	+\$0
LBA	clear on ash	+\$0
LBB	oak on ash	+\$0
LBC	walnut on ash	+\$0
LBD	dark brown walnut	+\$0
LBF	neutral twill	+\$0
LBG	sarum twill	+\$0
LBH	earthen twill	+\$0
LBJ	graphite twill	+\$0
LBK	pewter mesh	+\$0
LBL	steel mesh	+\$0
LBM	crisp linen	+\$0
LBN	classic linen	+\$0
LBP	casual linen	+\$0
LBQ	white twill	+\$0
LBU	medium matte walnut	+\$0
LU	soft white	+\$0
MT	medium tone	+\$0
OG	honey maple	+\$0
WL	sandstone	+\$0
WN	warm grey neutral	+\$0

Corian Peninsula

CH680.

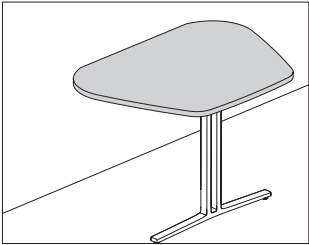

Product Information
Description
This Corian® peninsula is designed to be used with a technology cabinet or as a stand-alone surface to create a conversation zone.
Notes
Order surface wall attachment support (CH646.) separately.
Order peninsula leg (CH690.) or Ethospace® peninsula column support (E2394.DY) separately.
To use Flo® monitor arm attached to wall, order Flo single screen monitor arm support (Y91171.WMol) separately.
When specifying grommet cutout (C) option, to hide the raw wood in the hole, order Logic mini rectangle grommet (Y1412.1) separately.
Dimensions

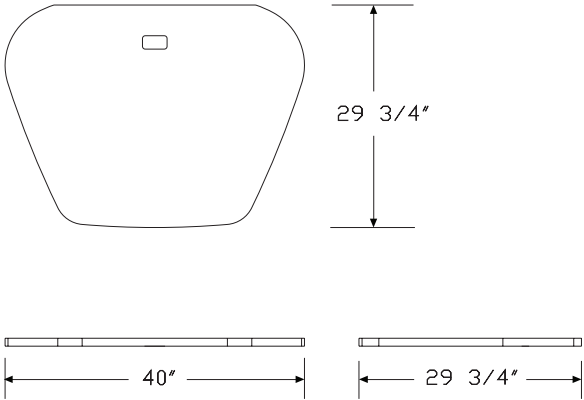

Specification Information
Step 1.
CH680.
Step 2. Grommet Cutout
C cutout
N no cutout
Prices for Steps 1-2.
CH680. C \$1603
N \$1551
Step 3. Finish
58 cameo white +\$0
CQ glacier white +\$0
QB bisque +\$0
SVG silver gray +\$50
1U sahara +\$51
4I sandstone +\$51
1S savannah +\$255
OQ silt +\$255
CRT concrete +\$424

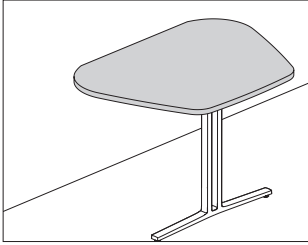

Product Information

Description

This HPL peninsula is designed to be used with a technology cabinet or as a stand-alone surface to create a conversation zone.

Notes

Order surface wall attachment support (CH646.) separately.

Order peninsula leg (CH690.) or Ethospace® peninsula column support (E2394.DY) separately.

To use Flo® monitor arm attached to wall, order Flo single screen monitor arm support (Y91171.WMoI) separately.

When specifying grommet cutout (C) option, to hide the raw wood in the hole, order Logic mini rectangle grommet (Y1412.1) separately.

Dimensions

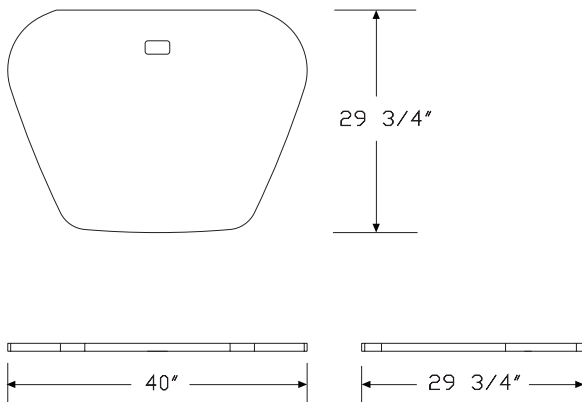

Specification Information

Step 1.

CH685. **A**

Step 2. Grommet Cutout

C cutout
N no cutout

Prices for Steps 1-2.

CH685. C \$299
N \$279

Step 3. Finish

76	light brown walnut	+\$0
8Q	folkstone grey	+\$0
91	white	+\$0
98	studio white	+\$0
CL	cool grey neutral	+\$0
HF	inner tone light	+\$0
HM	natural maple	+\$0
HP	light anigre	+\$0
HT	inner tone	+\$0
HX	aged cherry	+\$0
HY	walnut on cherry	+\$0
LA	light ash	+\$0
LBA	clear on ash	+\$0
LBR	phantom ecru	+\$0
LBS	phantom cocoa	+\$0
LBV	warm grey teak	+\$0
LBU	medium matte walnut	+\$0
LBB	oak on ash	+\$0
LBC	walnut on ash	+\$0
LBD	dark brown walnut	+\$0
LBF	neutral twill	+\$0
LBG	sarum twill	+\$0
LBH	earthen twill	+\$0
LBJ	graphite twill	+\$0
LBM	crisp linen	+\$0
LBN	classic linen	+\$0
LBP	casual linen	+\$0
LBQ	white twill	+\$0
LT	light tone	+\$0
LU	soft white	+\$0
MT	medium tone	+\$0
OG	honey maple	+\$0
OL	white oak (nonstandard)	+\$0
WL	sandstone	+\$0

WN	warm grey neutral	+\$0
-----------	-------------------	------

Step 4. Edge

76	light brown walnut	+\$0
8Q	folkstone grey	+\$0
8Z	neutral grey	+\$0
91	white	+\$0
98	studio white	+\$0
BU	black umber	+\$0
CL	cool grey neutral	+\$0
HF	inner tone light	+\$0
HM	natural maple	+\$0
HP	light anigre	+\$0
HT	inner tone	+\$0
HX	aged cherry	+\$0
HY	walnut on cherry	+\$0
JB	millwork cherry	+\$0
LA	light ash	+\$0
LBA	clear on ash	+\$0
LBR	phantom ecru	+\$0
LBS	phantom cocoa	+\$0
LBV	warm grey teak	+\$0
LBU	medium matte walnut	+\$0
LBB	oak on ash	+\$0
LBC	walnut on ash	+\$0
LBD	dark brown walnut	+\$0
LBF	neutral twill	+\$0
LBG	sarum twill	+\$0
LBH	earthen twill	+\$0
LBJ	graphite twill	+\$0
LBK	pewter mesh	+\$0
LBL	steel mesh	+\$0
LBM	crisp linen	+\$0
LBN	classic linen	+\$0
LBP	casual linen	+\$0
LBQ	white twill	+\$0
LU	soft white	+\$0
MT	medium tone	+\$0
OG	honey maple	+\$0
WL	sandstone	+\$0
WN	warm grey neutral	+\$0

Peninsula Leg

CH690.

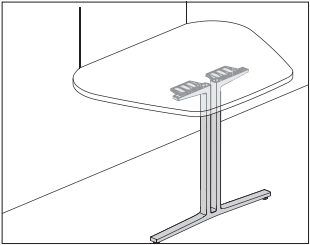

Product Information

Description
This peninsula leg supports Corian® and HPL peninsulas. Attachment hardware included.

Notes
Order peninsulas separately:
• Corian peninsula (CH680.)
• HPL peninsula (CH685.)

Dimensions

Mora™ Surfaces

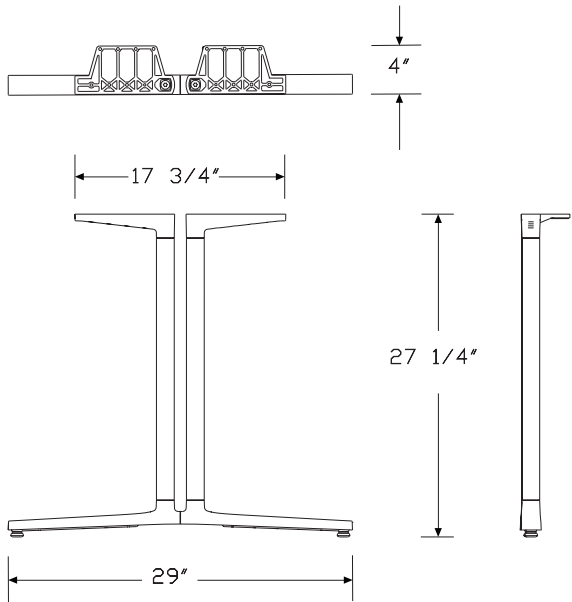

Specification Information

Step 1.
CH690.

Step 2. Style
E everywhere leg

Prices for Steps 1-2.
CH690. E \$228

Step 3. Finish		
BU	black umber	+\$0
8Q	folkstone grey	+\$0
91	white	+\$0
CL	cool grey neutral	+\$0
G2	graphite satin	+\$0
HF	inner tone light	+\$0
LU	soft white	+\$0
MT	medium tone	+\$0
SG	slate grey	+\$0
WL	sandstone	+\$0
WN	warm grey neutral	+\$0
CN	metallic champagne	+\$0
EH	metallic bronze	+\$0
MS	metallic silver	+\$0
CD	polished aluminum	+\$72

Wall-Mounted Technology Cabinet

CH700.

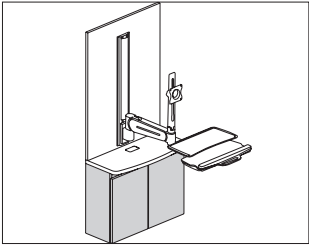

Product Information
Description
This wall-mounted technology cabinet is designed to conceal a CPU. A peninsula or small technology cabinet surface complete the solution.
Notes
Bottom panel inside cabinet has 1" gap along back edge for venting.
Cabinet comes standard with cutout in top for wire management.
Order the following products separately:
<ul style="list-style-type: none">• Corian® peninsula (CH680.)• HPL peninsula (CH685.)• Small technology cabinet surface (CH710.)• Backdrop panel (CH670.)• Hanging cleat (CH100.)• Thrive® wall-mounted technology supports
Dimensions

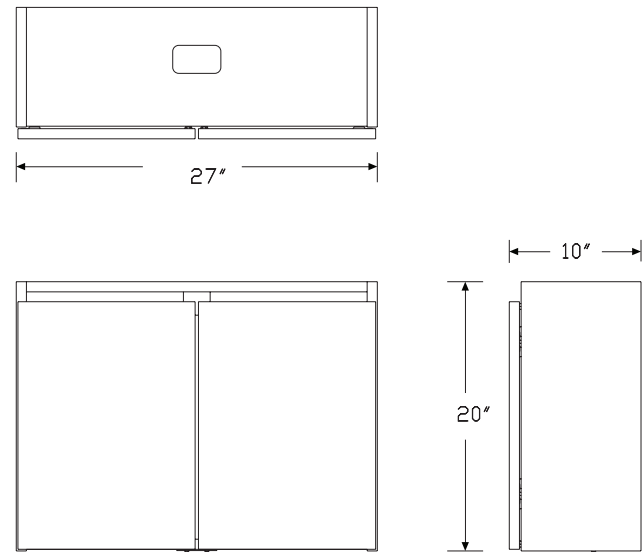

Specification Information
Step 1.
CH700.
Step 2. Width
27 27" wide +\$818
Step 3. Depth
09 9" deep +\$0
Step 4. Material
H high-pressure laminate +\$228
L low-pressure laminate +\$0
Step 5. Grain Direction
HRG horizontal grain +\$0
VTG vertical grain +\$0

Wall-Mounted Technology

Cabinet *continued*

Step 6. Finish

For low-pressure laminate (L)

76	light brown walnut	+\$0
8Q	folkstone grey	+\$0
91	white	+\$0
98	studio white	+\$0
CL	cool grey neutral	+\$0
HM	natural maple	+\$0
HP	light anigre	+\$0
HX	aged cherry	+\$0
HY	walnut on cherry	+\$0
LA	light ash	+\$0
LBA	clear on ash	+\$0
LBB	oak on ash	+\$0
LBC	walnut on ash	+\$0
LBD	dark brown walnut	+\$0
LBF	neutral twill	+\$0
LBG	sarum twill	+\$0
LBH	earthen twill	+\$0
LBJ	graphite twill	+\$0
LBK	pewter mesh	+\$0
LBL	steel mesh	+\$0
LBM	crisp linen	+\$0
LBN	classic linen	+\$0
LBP	casual linen	+\$0
LBQ	white twill	+\$0
LBR	phantom ecru	+\$0
LBS	phantom cocoa	+\$0
LBU	medium matte walnut	+\$0
LBV	warm grey teak	+\$0
LU	soft white	+\$0
WL	sandstone	+\$0
WN	warm grey neutral	+\$0

For high-pressure laminate (H)

76	light brown walnut	+\$0
8Q	folkstone grey	+\$0
91	white	+\$0
98	studio white	+\$0
CL	cool grey neutral	+\$0
HF	inner tone light	+\$0
HM	natural maple	+\$0
HP	light anigre	+\$0
HT	inner tone	+\$0
HX	aged cherry	+\$0
HY	walnut on cherry	+\$0
LA	light ash	+\$0
LBA	clear on ash	+\$0
LBB	oak on ash	+\$0
LBC	walnut on ash	+\$0
LBD	dark brown walnut	+\$0
LBF	neutral twill	+\$0
LBG	sarum twill	+\$0
LBH	earthen twill	+\$0
LBJ	graphite twill	+\$0
LBM	crisp linen	+\$0
LBN	classic linen	+\$0
LBP	casual linen	+\$0
LBQ	white twill	+\$0
LBR	phantom ecru	+\$0
LBS	phantom cocoa	+\$0
LBU	medium matte walnut	+\$0
LBV	warm grey teak	+\$0
LT	light tone	+\$0
LU	soft white	+\$0
MT	medium tone	+\$0
OG	honey maple	+\$0
WL	sandstone	+\$0
WN	warm grey neutral	+\$0

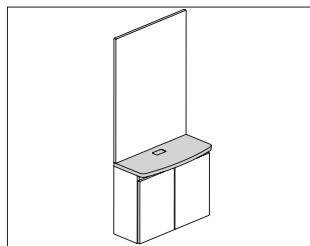
**Product Information****Description**

This HPL surface finishes off a technology cabinet and provides a small storage surface. Attachment hardware included.

Notes

Order technology cabinet (CH700.) separately.

To hide the raw wood in the cutout, order Logic mini rectangle grommet (Y1412.1) separately.

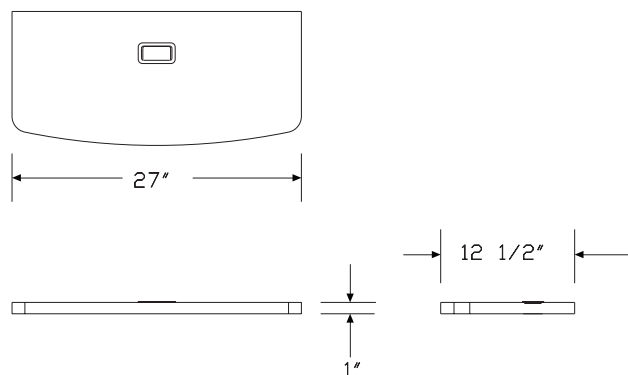
Dimensions**Specification Information****Step 1.**

CH710.

\$186

Step 2. Finish

LBR	phantom ecru	+\$0
LBS	phantom cocoa	+\$0
LBV	warm grey teak	+\$0
76	light brown walnut	+\$0
8Q	folkstone grey	+\$0
91	white	+\$0
98	studio white	+\$0
CL	cool grey neutral	+\$0
HF	inner tone light	+\$0
HM	natural maple	+\$0
HP	light anigre	+\$0
HT	inner tone	+\$0
HX	aged cherry	+\$0
HY	walnut on cherry	+\$0
LA	light ash	+\$0
LBA	clear on ash	+\$0
LBB	oak on ash	+\$0
LBC	walnut on ash	+\$0
LBD	dark brown walnut	+\$0
LBF	neutral twill	+\$0
LBG	sarum twill	+\$0
LBH	earthen twill	+\$0
LBJ	graphite twill	+\$0
LBM	crisp linen	+\$0
LBN	classic linen	+\$0
LBP	casual linen	+\$0
LBQ	white twill	+\$0
LBU	medium matte walnut	+\$0
LT	light tone	+\$0
LU	soft white	+\$0
MT	medium tone	+\$0
OG	honey maple	+\$0
OL	white oak (nonstandard)	+\$0
WL	sandstone	+\$0
WN	warm grey neutral	+\$0

Step 3. Edge Finish

LBR	phantom ecru	+\$0
LBS	phantom cocoa	+\$0
LBV	warm grey teak	+\$0
76	light brown walnut	+\$0
8Q	folkstone grey	+\$0

Small Tech Cabinet Surface *continued*

8Z	neutral grey	+\$0
91	white	+\$0
98	studio white	+\$0
BU	black umber	+\$0
CL	cool grey neutral	+\$0
HF	inner tone light	+\$0
HM	natural maple	+\$0
HP	light anigre	+\$0
HT	inner tone	+\$0
HX	aged cherry	+\$0
HY	walnut on cherry	+\$0
JB	millwork cherry	+\$0
LA	light ash	+\$0
LBA	clear on ash	+\$0
LBB	oak on ash	+\$0
LBC	walnut on ash	+\$0
LBD	dark brown walnut	+\$0
LBF	neutral twill	+\$0
LBG	sarum twill	+\$0
LBH	earthen twill	+\$0
LBJ	graphite twill	+\$0
LBK	pewter mesh	+\$0
LBL	steel mesh	+\$0
LBM	crisp linen	+\$0
LBN	classic linen	+\$0
LBP	casual linen	+\$0
LBQ	white twill	+\$0
LBU	medium matte walnut	+\$0
LU	soft white	+\$0
MT	medium tone	+\$0
OG	honey maple	+\$0
WL	sandstone	+\$0
WN	warm grey neutral	+\$0

In-line Technology Cabinet

CH720.

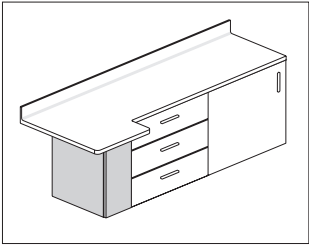

Product Information
Description
This wall-mounted CPU cabinet accommodates a CPU and attaches next to other wall cabinets, under the work end of surfaces with a work end.
Notes
Order the following products separately:
• Hanging cleat (CH100.)
• Work surface with work end (CH610., CH615., CH616., CH630.)
• Ganging hardware pack (CH110.)
Hinge is on same side as run of cabinets.
Dimensions

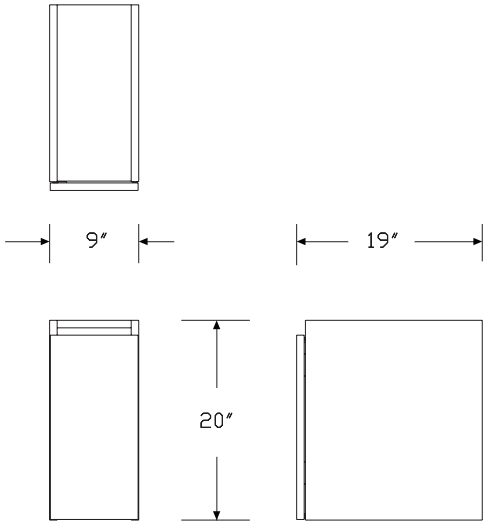

Specification Information
Step 1.
CH720.
Step 2. Width
09 9" wide +\$600
Step 3. Depth
19 19" deep +\$0
Step 4. Material
H high-pressure laminate +\$157
L low-pressure laminate +\$0
Step 5. Location in Run
L left finished end +\$0
M middle of run +\$0
R right finished end +\$0
Step 6. Grain Direction
HRG horizontal grain +\$0
VTG vertical grain +\$0

Mora™ Technology Support Solutions

Step 7. Case Finish

For low-pressure laminate (L)

76	light brown walnut	+\$0
8Q	folkstone grey	+\$0
91	white	+\$0
98	studio white	+\$0
CL	cool grey neutral	+\$0
HM	natural maple	+\$0
HP	light anigre	+\$0
HX	aged cherry	+\$0
HY	walnut on cherry	+\$0
LA	light ash	+\$0
LBA	clear on ash	+\$0
LBB	oak on ash	+\$0
LBC	walnut on ash	+\$0
LBD	dark brown walnut	+\$0
LBF	neutral twill	+\$0
LBG	sarum twill	+\$0
LBH	earthen twill	+\$0
LBJ	graphite twill	+\$0
LBK	pewter mesh	+\$0
LBL	steel mesh	+\$0
LBM	crisp linen	+\$0
LBN	classic linen	+\$0
LBP	casual linen	+\$0
LBQ	white twill	+\$0
LBR	phantom ecru	+\$0
LBS	phantom cocoa	+\$0
LBU	medium matte walnut	+\$0
LBV	warm grey teak	+\$0
LU	soft white	+\$0
WL	sandstone	+\$0
WN	warm grey neutral	+\$0

For high-pressure laminate (H)

76	light brown walnut	+\$0
8Q	folkstone grey	+\$0
91	white	+\$0
98	studio white	+\$0
CL	cool grey neutral	+\$0
HF	inner tone light	+\$0
HM	natural maple	+\$0
HP	light anigre	+\$0
HT	inner tone	+\$0
HX	aged cherry	+\$0
HY	walnut on cherry	+\$0
LA	light ash	+\$0
LBA	clear on ash	+\$0
LBB	oak on ash	+\$0
LBC	walnut on ash	+\$0
LBD	dark brown walnut	+\$0
LBF	neutral twill	+\$0
LBG	sarum twill	+\$0
LBH	earthen twill	+\$0
LBJ	graphite twill	+\$0
LBM	crisp linen	+\$0
LBN	classic linen	+\$0
LBP	casual linen	+\$0
LBQ	white twill	+\$0
LBR	phantom ecru	+\$0
LBS	phantom cocoa	+\$0
LBU	medium matte walnut	+\$0
LBV	warm grey teak	+\$0
LT	light tone	+\$0
LU	soft white	+\$0
MT	medium tone	+\$0
OL	white oak (nonstandard)	+\$0
WL	sandstone	+\$0
WN	warm grey neutral	+\$0

Printer Storage

CH730.

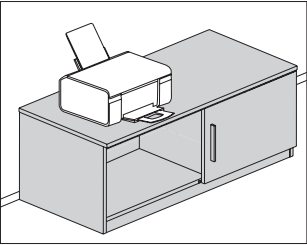

Product Information

Description

This freestanding laminate storage case provides a surface for a printer. Storage is available in high-pressure or low-pressure laminate with a 3/4" top.

Notes

For keyed-alike locks, order lock plugs separately.

Dimensions

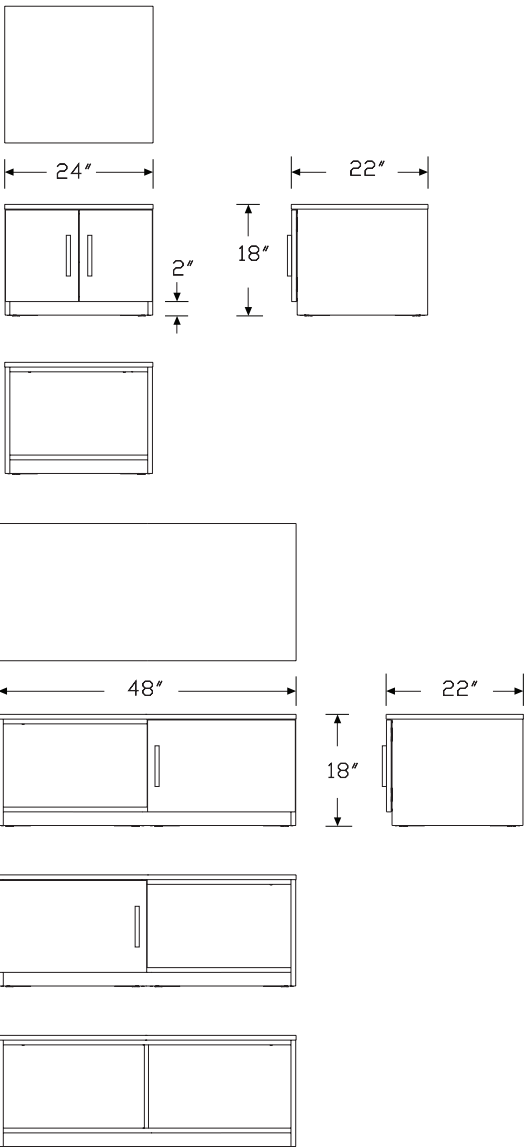

Specification Information

Step 1.

CH730. ☐

Step 2. Width

24 24" wide ☐

48 48" wide ☐

Step 3. Depth

22 22" deep ☐

Step 4. Base Type

1 plinth base ☐

Step 5. Storage Options

For 24" wide (24)

DD double doors ☐

OP open storage ☐

For 48" wide (48)

DL hinged door left, ☐

DR hinged door right, open left ☐

OP open storage with center support ☐

Step 6. Lock Option

For double doors (DD), hinged door left, (DL), or hinged door right, open left (DR)

NL no lock ☐

KA keyed lock, keyed alike ☐

KC keyed lock, keyed differently, chrome ☐

KD keyed lock, keyed differently, black ☐

For open storage (OP) or open storage with center support (OP)

NL no lock ☐

Step 7. Top/Case/Front/Side Material

H high-pressure laminate/thermoplastic edge ☐

L low-pressure laminate/thermoplastic edge ☐

Prices for Steps 1-7.

	1DDNLH	1DDNLL	1DDKAH	1DDKAL	1DDKCH	1DDKCL
CH730. 24 22	\$1379	1150	1440	1211	1440	1211

	1DDKDH	1DDKDL	1DLNLH	1DLNLL	1DLKAH	1DLKAL
CH730. 24 22	\$1440	1211	—	—	—	—

48 22	—	—	\$1779	1550	1840	1611
--------------	---	---	--------	------	------	------

	1DLKCH	1DLKCL	1DLKDH	1DLKDL	1DRNLH	1DRNLL
CH730. 48 22	\$1840	1611	1840	1611	1779	1550

	1DRKAH	1DRKAL	1DRKCH	1DRKCL	1DRKDH	1DRKDL
CH730. 48 22	\$1840	1611	1840	1611	1840	1611

	10PNLH	10PNLL
CH730. 24 22	\$1029	800
48 22	\$1579	1350

Step 8. Pull Type

For open storage (OP) or open storage with center support (OP)

N no pull ☐ +\$0

For double doors (DD), hinged door left, (DL), or hinged door right, open left (DR)

A arc pull ☐ +\$25

K bar pull ☐ +\$25

T tab pull ☐ +\$57

P profile pull ☐ +\$57

C curved pull ☐ +\$51

Step 9. Grain Direction

HRG horizontal grain ☐ +\$0

VTG vertical grain ☐ +\$0

Step 10. Top/Case/Front Finish

For high-pressure laminate/thermoplastic edge (H)

76	light brown walnut	+\$0
8Q	folkstone grey	+\$0
91	white	+\$0
98	studio white A	+\$0
CL	cool grey neutral	+\$0
HF	inner tone light	+\$0
HM	natural maple	+\$0
HP	light anigre A	+\$0
HX	aged cherry	+\$0
HY	walnut on cherry	+\$0
LA	light ash	+\$0
LBA	clear on ash	+\$0
LBB	oak on ash	+\$0
LBC	walnut on ash	+\$0
LBD	dark brown walnut	+\$0
LBF	neutral twill	+\$0
LBG	sarum twill	+\$0
LBH	earthen twill	+\$0
LBJ	graphite twill	+\$0
LBM	crisp linen	+\$0
LBN	classic linen	+\$0
LBP	casual linen	+\$0
LBQ	white twill	+\$0
LBR	phantom ecru A	+\$0
LBS	phantom cocoa A	+\$0
LBU	medium matte walnut A	+\$0
LBV	warm grey teak A	+\$0
LT	light tone	+\$0
LU	soft white	+\$0
OG	honey maple A	+\$0
WL	sandstone	+\$0
WN	warm grey neutral	+\$0

For low-pressure laminate/thermoplastic edge (L)

76	light brown walnut	+\$0
8Q	folkstone grey	+\$0
91	white	+\$0
98	studio white	+\$0
CL	cool grey neutral	+\$0
G1	graphite	+\$0
HM	natural maple	+\$0
HP	light anigre	+\$0
HX	aged cherry	+\$0
HY	walnut on cherry	+\$0
LA	light ash	+\$0
LBA	clear on ash	+\$0
LBB	oak on ash	+\$0
LBC	walnut on ash	+\$0
LBD	dark brown walnut	+\$0
LBF	neutral twill	+\$0
LBG	sarum twill	+\$0
LBH	earthen twill	+\$0
LBJ	graphite twill	+\$0
LBQ	white twill	+\$0
LBR	phantom ecru	+\$0
LBS	phantom cocoa	+\$0
LBU	medium matte walnut	+\$0
LBV	warm grey teak	+\$0
LU	soft white	+\$0
WL	sandstone	+\$0
WN	warm grey neutral	+\$0

Step 11. Edge Finish

For high-pressure laminate/thermoplastic edge (H)

76	light brown walnut A	+\$0
8Q	folkstone grey A	+\$0
91	white A	+\$0
98	studio white A	+\$0
BU	black umber A	+\$0
CL	cool grey neutral A	+\$0
HF	inner tone light A	+\$0
HM	natural maple A	+\$0
HP	light anigre A	+\$0
HT	inner tone A	+\$0
HX	aged cherry A	+\$0
HY	walnut on cherry A	+\$0
LA	light ash A	+\$0
LBA	clear on ash A	+\$0
LBB	oak on ash A	+\$0

LBC	walnut on ash <input type="checkbox"/>	+\$0
LBD	dark brown walnut <input type="checkbox"/>	+\$0
LBF	neutral twill <input type="checkbox"/>	+\$0
LBG	sarum twill <input type="checkbox"/>	+\$0
LBH	earthen twill <input type="checkbox"/>	+\$0
LBJ	graphite twill <input type="checkbox"/>	+\$0
LBK	pewter mesh <input type="checkbox"/>	+\$0
LBL	steel mesh <input type="checkbox"/>	+\$0
LBM	crisp linen <input type="checkbox"/>	+\$0
LBN	classic linen <input type="checkbox"/>	+\$0
LBP	casual linen <input type="checkbox"/>	+\$0
LBQ	white twill <input type="checkbox"/>	+\$0
LBR	phantom ecru <input type="checkbox"/>	+\$0
LBS	phantom cocoa <input type="checkbox"/>	+\$0
LBU	medium matte walnut <input type="checkbox"/>	+\$0
LBV	warm grey teak <input type="checkbox"/>	+\$0
LU	soft white <input type="checkbox"/>	+\$0
MT	medium tone <input type="checkbox"/>	+\$0
OG	honey maple <input type="checkbox"/>	+\$0
WL	sandstone <input type="checkbox"/>	+\$0
WN	warm grey neutral <input type="checkbox"/>	+\$0

For low-pressure laminate/thermoplastic edge (L)

76	light brown walnut <input type="checkbox"/>	+\$0
8Q	folkstone grey <input type="checkbox"/>	+\$0
91	white <input type="checkbox"/>	+\$0
98	studio white <input type="checkbox"/>	+\$0
BU	black umber <input type="checkbox"/>	+\$0
CL	cool grey neutral <input type="checkbox"/>	+\$0
G2	graphite satin <input type="checkbox"/>	+\$0
HF	inner tone light <input type="checkbox"/>	+\$0
HM	natural maple <input type="checkbox"/>	+\$0
HP	light anigre <input type="checkbox"/>	+\$0
HT	inner tone <input type="checkbox"/>	+\$0
HX	aged cherry <input type="checkbox"/>	+\$0
HY	walnut on cherry <input type="checkbox"/>	+\$0
LA	light ash <input type="checkbox"/>	+\$0
LBA	clear on ash <input type="checkbox"/>	+\$0
LBB	oak on ash <input type="checkbox"/>	+\$0
LBC	walnut on ash <input type="checkbox"/>	+\$0
LBD	dark brown walnut <input type="checkbox"/>	+\$0
LBF	neutral twill <input type="checkbox"/>	+\$0
LBG	sarum twill <input type="checkbox"/>	+\$0
LBH	earthen twill <input type="checkbox"/>	+\$0
LBJ	graphite twill <input type="checkbox"/>	+\$0
LBK	pewter mesh <input type="checkbox"/>	+\$0
LBL	steel mesh <input type="checkbox"/>	+\$0

LBM	crisp linen <input type="checkbox"/>	+\$0
LBN	classic linen <input type="checkbox"/>	+\$0
LBP	casual linen <input type="checkbox"/>	+\$0
LBQ	white twill <input type="checkbox"/>	+\$0
LBR	phantom ecru <input type="checkbox"/>	+\$0
LBS	phantom cocoa <input type="checkbox"/>	+\$0
LBU	medium matte walnut <input type="checkbox"/>	+\$0
LBV	warm grey teak <input type="checkbox"/>	+\$0
LU	soft white <input type="checkbox"/>	+\$0
MT	medium tone <input type="checkbox"/>	+\$0
WL	sandstone <input type="checkbox"/>	+\$0
WN	warm grey neutral <input type="checkbox"/>	+\$0

Step 12. Pull Finish

For no pull (N)

NN	none <input type="checkbox"/>	+\$0
-----------	-------------------------------	------

For arc pull (A), tab pull (T), profile pull (P), or curved pull (C)

STD	standard finish <input type="checkbox"/>	+\$0
------------	--	------

For bar pull (K)

8Q	folkstone grey <input type="checkbox"/>	+\$0
91	white <input type="checkbox"/>	+\$0
98	studio white <input type="checkbox"/>	+\$0
CN	metallic champagne <input type="checkbox"/>	+\$0
G1	graphite <input type="checkbox"/>	+\$0
MS	metallic silver <input type="checkbox"/>	+\$0

Coat Hook

CH800.

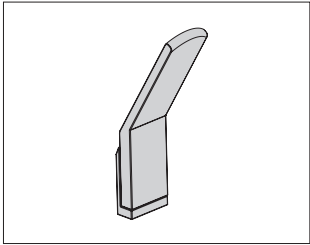

Product Information
Description
This coat hook attaches to the sides of towers or to a wall. Attachment hardware included.
Dimensions

Specification Information
Step 1.
CH800.
\$20
Step 2. Finish
NH brushed nickel
+\$0

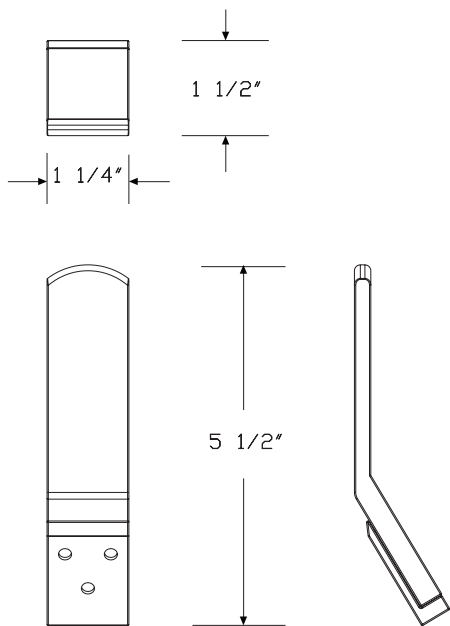

Accessory Rail

TW700.

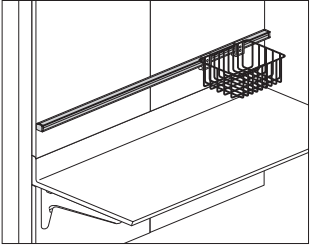

Product Information

Description

This aluminum rail attaches to the front of a tile to hold rail-mounted components. It has a satin oxide laminate insert and grey end caps. Attachment hardware included.

Notes

Rail can match tile width, or span multiple tiles. For easy removal of tiles, accessory rail width should be equal to or less than the width of the tile it's attached to.

Dimensions

Specification Information

Step 1.

TW700.

Step 2. Width

18	18" wide
24	24" wide
30	30" wide
36	36" wide
42	42" wide
48	48" wide

Prices for Steps 1-2.

TW700.18	\$78
24	\$102
30	\$130
36	\$155
42	\$180
48	\$203

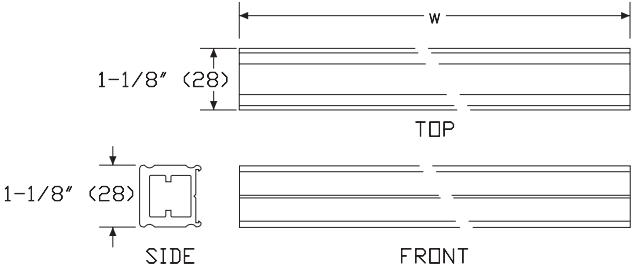

Universal Rail Clamp

TW705.

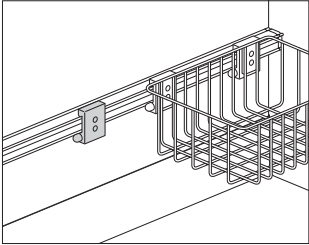

Product Information
Description
This universal aluminum clamp attaches to an accessory rail and has holes for attaching customer supplied components. It has a push button mechanism that locks the clamp in place and allows for easy attachment and removal.
Notes
Order accessory rail (TW700.) separately.
Dimensions

Specification Information
Step 1.
TW705.
\$132

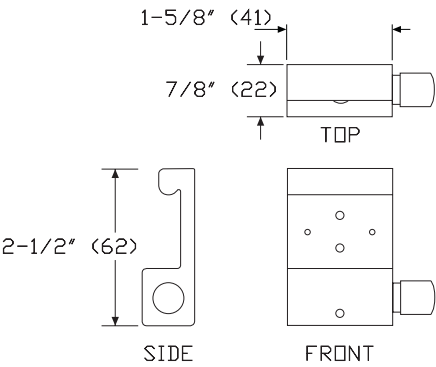

Soap and Sanitizer Mounting BracketTW706.

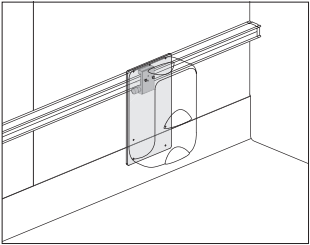

Product Information
<p>Description</p> <p>This aluminum mounting bracket is designed for use with customer supplied components such as soap and sanitizer dispensers or sharps containers. It includes 1 universal rail clamp (TW705.) for attachment. The clamp has a push-button locking mechanism for easy attachment and removal.</p>
<p>Notes</p> <p>Order accessory rail (TW700.) separately. Screws must be customer supplied.</p>
<p>Dimensions</p>

Specification Information
<p>Step 1.</p> <p>TW706.</p>
<p>\$429</p>

Mora™ Accessories

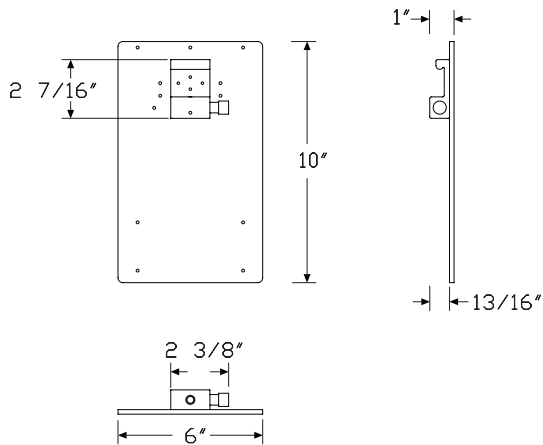

Paper Towel Dispenser Mounting Bracket TW707.

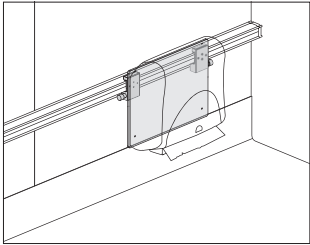

Product Information
Description
This aluminum mounting bracket is designed for use with customer supplied paper towel dispensers. It includes 2 universal rail clamps (TW705.) for attachment. The clamps have a push-button locking mechanism for easy attachment and removal.
Notes
Order accessory rail (TW700.) separately. Screws and dispensers must be customer supplied.
Wide paper towel dispenser dimensions are approximately 10" wide x 5" deep x 8" high. Tall dispenser dimensions are approximately 13" wide x 9" deep x 13" high.
See Compass™ planning guide for additional specification information.
Dimensions

Specification Information
Step 1.
TW707.
Step 2. Size
A used with wide paper towel dispensers
B used with tall paper towel dispensers
Prices for Steps 1-2.
TW707.A
B

\$483
\$483

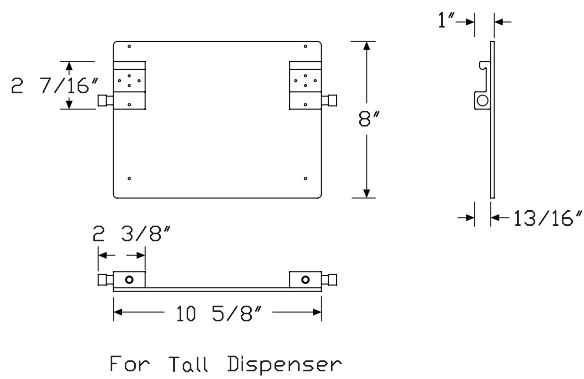
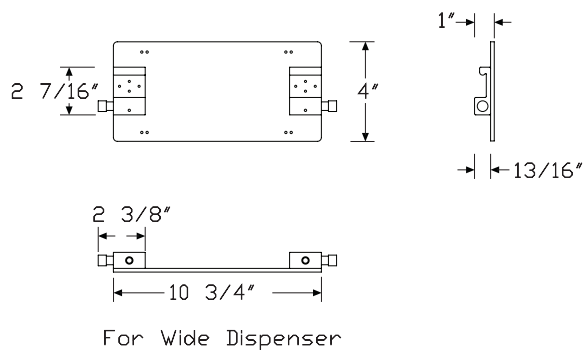

Utility Basket

TW720.

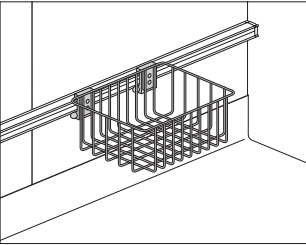

Product Information
<p>Description</p> <p>This powder-coated wire basket attaches to an accessory rail to hold small items. It includes 2 rail clamps for attachment. The clamps have a push button mechanism that locks the clamp in place and allows for easy attachment and removal. Finish is off-white.</p>
<p>Notes</p> <p>Order accessory rail (TW700.) separately.</p>
<p>Dimensions</p>

Specification Information	
Step 1.	
TW720.	
Step 2. Size	
01	4" high x 8" deep x 10" wide
02	7" high x 8" deep x 10" wide
Prices for Steps 1-2.	
TW720.01	\$443
02	\$459

Mora™ Accessories

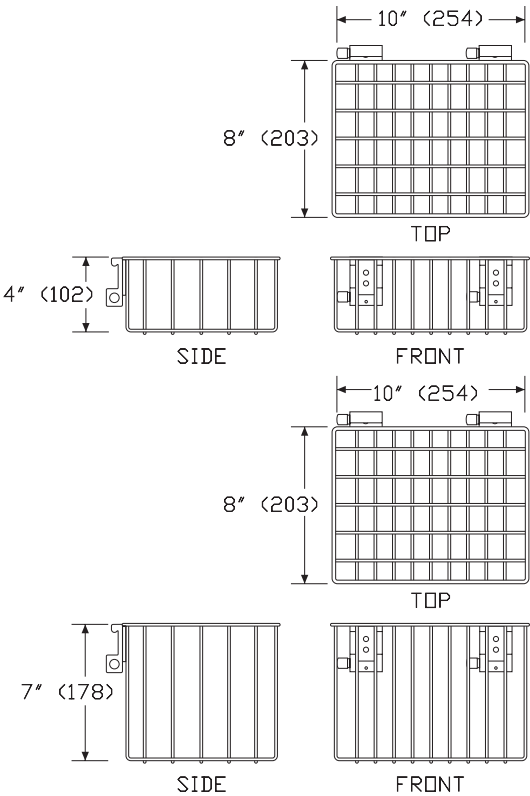

Sharps Container Holder

TW722.

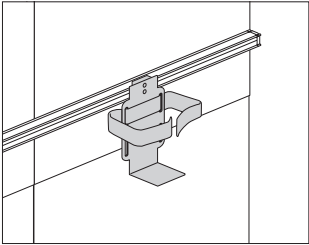

Product Information
Description
This painted holder attaches to an accessory rail and has a strap for holding a variety of customer-supplied sharps containers. It includes a rail clamp for attachment. The clamp has a push button mechanism that locks the clamp in place and allows for easy attachment and removal. Finish is off-white.
Notes
Order accessory rail (TW700.) separately.
Dimensions

Specification Information
Step 1.
TW722.
\$326

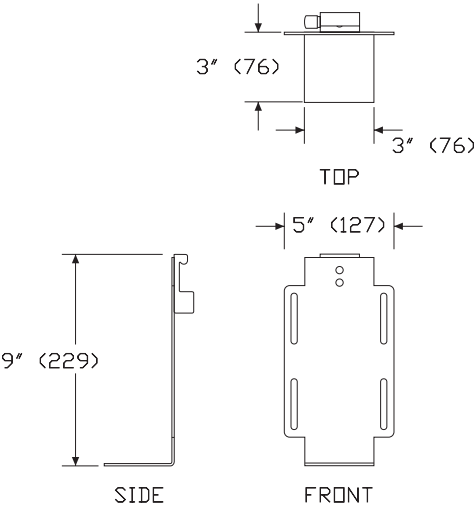

Glove Box HolderTW724.

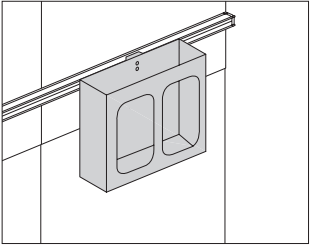

Product Information
Description
This holder attaches to an accessory rail and holds 2 10" x 5" x 3" boxes of gloves. It includes a rail clamp for attachment. The clamp has a push button mechanism that locks the clamp in place and allows for easy attachment and removal. Finish is off-white
Notes
Order accessory rail (TW700.) separately.
Dimensions

Specification Information
Step 1.
TW724.
\$548

Mora™ Accessories

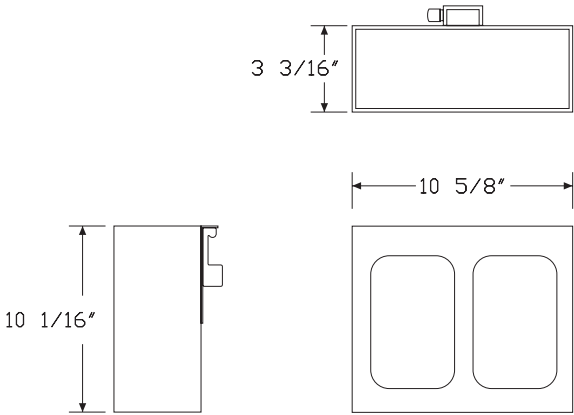

3 Clip Organizer

TW725.

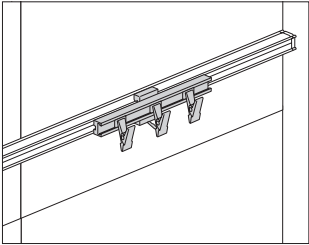

Product Information
Description
This aluminum organizer attaches to an accessory rail and has 3 stainless steel clips for holding IV bags, catheters, and other items. It includes a rail clamp for attachment.
Notes
Order accessory rail (TW700.) separately.
Dimensions

Specification Information
Step 1.
TW725.
\$346

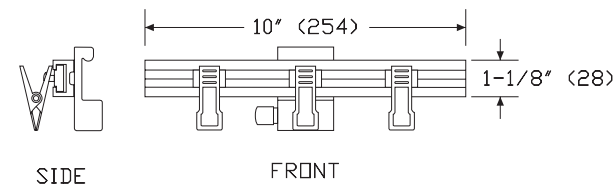

Instrument Mounting Bracket

TW726.

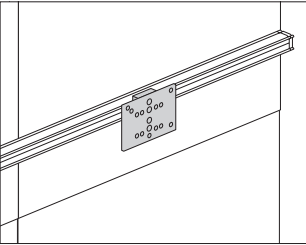

Product Information

Description

This aluminum bracket attaches to an accessory rail to hold a customer-supplied sphygmomanometer, ophthalmoscope with holder, or thermometer with holder. It is designed for products that adhere to the Fairfield standards. The bracket includes a rail clamp for attachment. The clamp has a push button mechanism that locks the clamp in place and allows for easy attachment and removal.

Notes

Order accessory rail (TW700.) separately.

Dimensions

Specification Information

Step 1.

TW726.

\$340

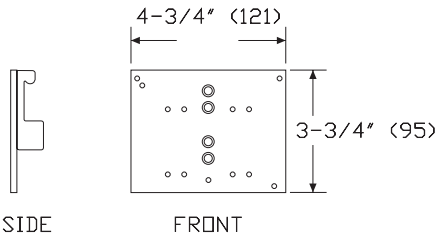

Sphygmomanometer Basket

TW727.

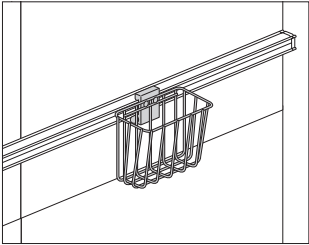

Product Information
<p>Description</p> <p>This stainless steel wire basket attaches to an accessory rail to hold a customer-supplied blood pressure arm cuff or other small items. It includes a rail clamp for attachment. The clamp has a push button mechanism that locks the clamp in place and allows for easy attachment and removal.</p>
<p>Notes</p> <p>Order accessory rail (TW700.) separately.</p>
<p>Dimensions</p>

Specification Information
<p>Step 1.</p> <p>TW727.</p>
<p>\$286</p>

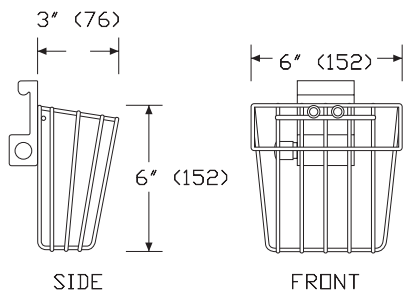

Mounting Clamp

TW740.

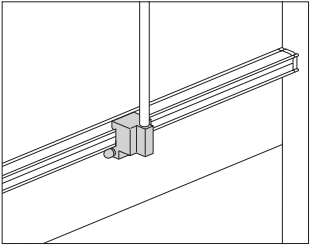

Product Information
Description
This aluminum clamp attaches to an accessory rail to hold components with a post-mount attachment method. It has a push button mechanism that locks the clamp in place and allows for easy attachment and removal.
Notes
Order the following products separately:
<ul style="list-style-type: none">• Accessory rail (TW700.)• Chart holder (TW746.)• Utility Hook (TW747.)
Dimensions

Specification Information
Step 1.
TW740.
\$169

Mora™ Accessories

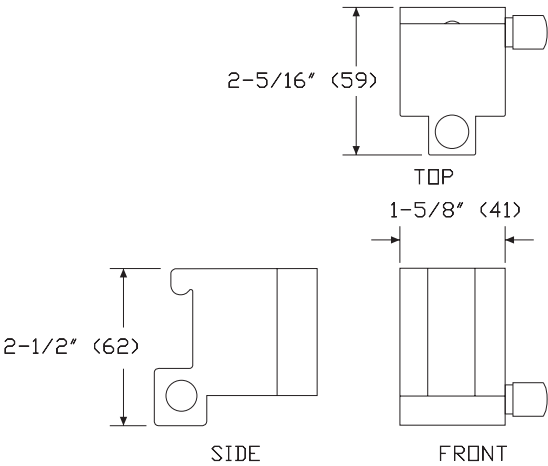
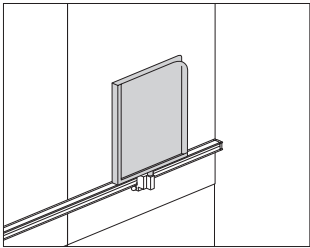

Chart Holder

TW746.



Product Information
Description
This powder-coated holder has a clear acrylic front and holds a chart or other paper items. It has a post for attaching to a mounting clamp. Finish is off-white.
Notes
Order accessory rail (TW700.) and mounting clamp (TW740.) separately.
Dimensions

Specification Information
Step 1.
TW746. \$392

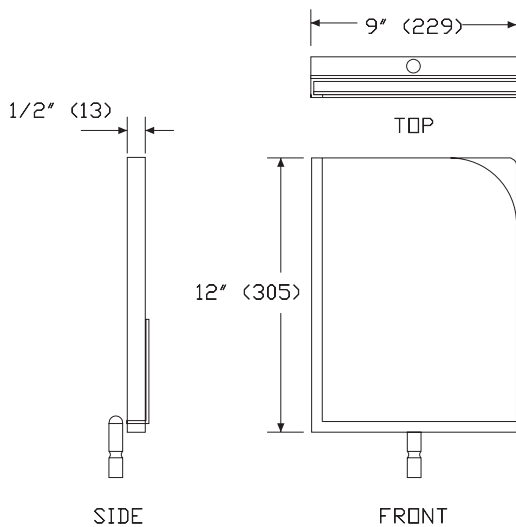

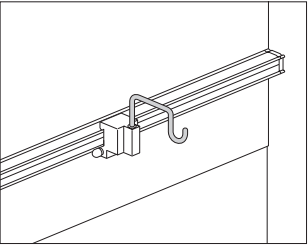

Product Information
Description
This stainless steel hook holds tubing, charts, catheters, or other equipment. It has a post for attaching to a mounting clamp.
Notes
Order accessory rail (TW700.) and mounting clamp (TW740.) separately.
Dimensions

Specification Information
Step 1.
TW747.
\$102

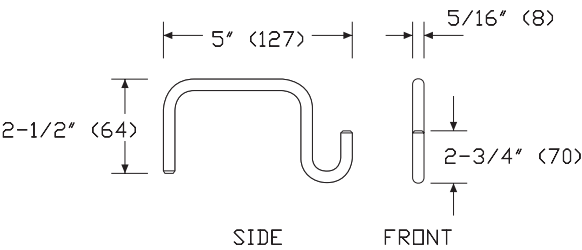

Mbrace Wall-Mounted Technology Y94015

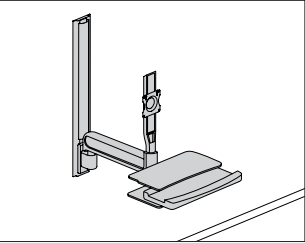

Product Information
Description This wall-mounted technology combo arm allows the keyboard and monitor to effortlessly move together as a single unit, and mounts to either a 34" wall track. This solution can support up to 20 pounds and be adjusted with one hand through 22" of vertical adjustment and 9 1/2" of independent, knob-free monitor adjustment. The monitor float tower and keyboard tray can rotate independently of each other. This solution can also store in as little as 10" of space and can be installed on Compass™ wall tiles and directly to drywall. Rotation limiter and cable management included.
Notes All painted surfaces are finished with anti-microbial powder coat paint to support infectious control policies. OSHDP and Engineer certified. Supports 75mm and 100mm VESA patterns. Fasteners provided for virtually all applications except masonry surfaces. Additional accessories sold separately: <ul style="list-style-type: none">• Track Mount Small Cradle CPU Support (Y94100.)• Track Mount CPU Enclosure (Y94102.)
Dimensions

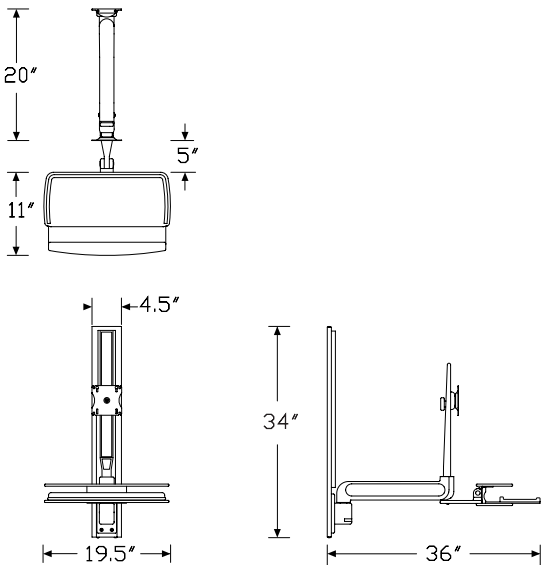

Specification Information
Step 1. Y94015. <input type="text" value="A"/>
Step 2. Track Length 34 34" long <input type="text" value="A"/>
Prices for Steps 1-2. Y94015. 34 \$2084
Step 3. Arm Finish 0J white <input type="text" value="A"/> +\$0

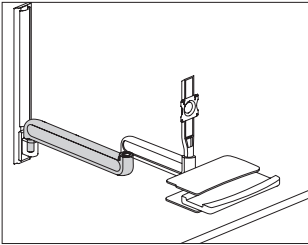

Product Information
Description
This extension arm adds 20" of horizontal movement. It can be retrofitted in the field.
Notes
All painted surfaces are finished with anti-microbial powder coat paint to support infectious control policies.
Engineer certified.
Supports 75mm and 100mm VESA patterns.
Extension arm can be used with the following products:
• Mbrace wall-mounted technology (Y94015.)
Dimensions

Specification Information
Step 1.
Y94105. A \$400

Mora™ Accessories

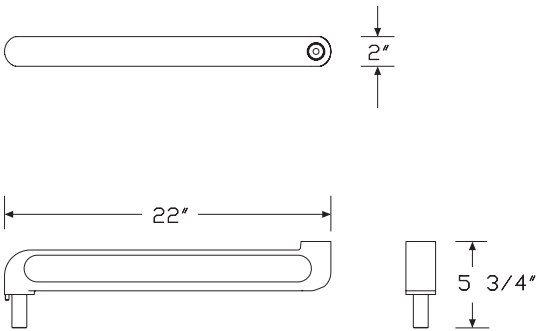

Index by Product Name

Mora™ System	
1" Shelf for Shelf Towers	page(s) 68
3 Clip Organizer	139
Accessory Rail	132
ADA Sink Enclosure	27
Awning Overhead Storage	34
Backdrop Panel	112
Cantilever	109
Cart Guide	73
Chart Holder	143
Coat Hook	131
Corian Backsplash	106
Corian Corner Worksurface	82
Corian Peninsula	117
Corian Seated-Height Work Surface	100
Corian Work Surface	80
Corian Work Surface with ADA Sink	87
Corian Work Surface with Oval Sink	84
Corian Work Surface with Rectangular Sink	85
Corian Work Surface with Work End	89
Corian Work Surface with Work End and Oval Sink	90
Corian Work Surface with Work End and Rectangular Sink	91
Corner Filler	71
End Panel	107
Floating Shelf	115
Ganging Hardware Pack	7
Glove Box Holder	138
Hanging Cleat	5
Hanging Cleat Hardware Pack	6
HPL Backsplash	104
HPL Corner Worksurface	96
HPL Peninsula	118
HPL Seated-Height Work Surface	101
HPL Work Surface	94
HPL Work Surface with Work End	98
In-line Technology Cabinet	125
Instrument Mounting Bracket	140
Interior Co/Struc Adapter	29
Intermediate Thin Cantilever	111
Linen Cart	76
Mbrace Extension Arm	146
Mbrace Wall-Mounted Technology	145
Mounting Clamp	142
Open Shelving Overheads	36
Overhead Storage	30
Paper Towel Dispenser Mounting Bracket	135
Peninsula Column Support	114

Peninsula Leg	120
Plinth Base - Finished	24
Plinth Base - Unfinished	26
Printer Storage	127
Sharps Container Holder	137
Sidesplash	93
Sloped Top Awning Overhead Storage	47
Sloped Top Open Shelving Overheads	49
Sloped Top Overhead Storage	43
Sloped Top Panel	41
Sloped Top To-the-Floor Door Towers	62
Sloped Top Wall-Mounted Door Towers	59
Small Tech Cabinet Surface	123
Soap and Sanitizer Mounting Bracket	134
Soffit	39
Sphygmomanometer Basket	141
Straight Filler	69
Supply Cart	74
Surface Wall Attachment Support	103
To-The-Floor Door Cases	20
To-The-Floor Door Towers	56
To-The-Floor Drawer Cases	16
Tower Sloped Top Panel	51
Trash Cart	78
Universal Rail Clamp	133
Utility Basket	136
Utility Hook	144
Wall Mounted Door Case	12
Wall-Mounted Door Towers	53
Wall Mounted Drawer Cases	8
Wall-Mounted Shelf Towers	65
Wall-Mounted Technology Cabinet	121

Index by Product Number

CH100. Hanging Cleat	page(s) 5
CH105. Hanging Cleat Hardware Pack	6
CH110. Ganging Hardware Pack	7
CH200. Wall Mounted Drawer Cases	8
CH210. Wall Mounted Door Case	12
CH220. To-The-Floor Drawer Cases	16
CH230. To-The-Floor Door Cases	20
CH240. ADA Sink Enclosure	27
CH250. Plinth Base - Finished	24
CH255. Plinth Base - Unfinished	26
CH260. Interior Co/Struc Adapter	29
CH300. Overhead Storage	30
CH301. Awning Overhead Storage	34
CH302. Open Shelving Overheads	36
CH310. Sloped Top Overhead Storage	43
CH311. Sloped Top Awning Overhead Storage	47
CH312. Sloped Top Open Shelving Overheads	49
CH315. Sloped Top Panel	41
CH316. Tower Sloped Top Panel	51
CH320. Soffit	39
CH400. Wall-Mounted Door Towers	53
CH405. To-The-Floor Door Towers	56
CH410. Sloped Top Wall-Mounted Door Towers	59
CH415. Sloped Top To-the-Floor Door Towers	62
CH420. Wall-Mounted Shelf Towers	65
CH421. 1" Shelf for Shelf Towers	68
CH430. Straight Filler	69
CH435. Corner Filler	71
CH501. Linen Cart	76
CH502. Trash Cart	78
CH503. Supply Cart	74
CH505. Cart Guide	73
CH600. Corian Work Surface	80
CH602. Corian Corner Worksurface	82
CH605. Corian Work Surface with Oval Sink	84
CH606. Corian Work Surface with Rectangular Sink	85
CH607. Corian Work Surface with ADA Sink	87
CH610. Corian Work Surface with Work End	89
CH615. Corian Work Surface with Work End and Oval Sink	90
CH616. Corian Work Surface with Work End and Rectangular Sink	91
CH618. Sidesplash	93
CH620. HPL Work Surface	94
CH622. HPL Corner Worksurface	96
CH630. HPL Work Surface with Work End	98
CH640. Corian Seated-Height Work Surface	100
CH645. HPL Seated-Height Work Surface	101
CH646. Surface Wall Attachment Support	103



CH650. HPL Backsplash	104
CH652. Corian Backsplash	106
CH655. End Panel	107
CH660. Cantilever	109
CH665. Intermediate Thin Cantilever	111
CH670. Backdrop Panel	112
CH675. Floating Shelf	115
CH680. Corian Peninsula	117
CH685. HPL Peninsula	118
CH690. Peninsula Leg	120
CH700. Wall-Mounted Technology Cabinet	121
CH710. Small Tech Cabinet Surface	123
CH720. In-line Technology Cabinet	125
CH730. Printer Storage	127
CH800. Coat Hook	131
E2394. Peninsula Column Support	114
TW700. Accessory Rail	132
TW705. Universal Rail Clamp	133
TW706. Soap and Sanitizer Mounting Bracket	134
TW707. Paper Towel Dispenser Mounting Bracket	135
TW720. Utility Basket	136
TW722. Sharps Container Holder	137
TW724. Glove Box Holder	138
TW725. 3 Clip Organizer	139
TW726. Instrument Mounting Bracket	140
TW727. Sphygmomanometer Basket	141
TW740. Mounting Clamp	142
TW746. Chart Holder	143
TW747. Utility Hook	144
Y94015 Mbrace Wall-Mounted Technology	145
Y94105 Mbrace Extension Arm	146



20-Day or Less/Assigned Lead-Time Order Information – Healthcare

20-Day or Less/Assigned Lead-Time Programs

20-day or less and assigned lead-time products are designed for established Herman Miller dealers with pre-approved credit.

Products are distributed from multiple manufacturing facilities across the United States. All products and options not designated by an Assigned Lead-Time icon  will ship in 20 business days or less after being acknowledged by Herman Miller. Products and options designated by an  are on the assigned lead-time program and will ship in 20 days, less than 20 days, or more than 20 days from order acknowledgement.

Ordering Procedure

Please place orders through Order Manager. If this is not available to you, place orders through mail or fax. Verbal purchase orders will not be accepted.

Order Entry fax number: (616) 654 3085.

For more information, contact your Customer Care representative at: (866) 854 3048 EXT 3400

Shipments and Delivery

Per Herman Miller Terms and Conditions.

Changes and Cancellation

Per Herman Miller Terms and Conditions.



Packaging

Packaging varies according to individual product. A surcharge may be added for special packaging requests. Contact Customer Care for specific information.

Keyed-Alike Locks

All components with locks may be specified keyed alike.

Keyed-alike Mora™ System components will be shipped with lock chassis installed. Lock plugs will be shipped separately, tagged for product and location as specified. Installation of lock plugs will be on-site according to instructions provided. Herman Miller Inc., will not be responsible for lock plug installation.

To order keyed-alike locks for Mora™ System components, specify keyed alike. Then place a separate order for plugs and locks:

1. List plug part number and key number (232092-XXX); select a key number (or numbers) between 226 and 427, excluding numbers 408 and 412.
2. List quantity of locks per key number.
3. Indicate this is a no charge order.

Keyed-alike locks are field installed.

A master key can be used to open any lock on a Mora™ System component. To remove lock plugs from existing components, a removal key (#232228) or lock change tool (#234559) is required. Customers interested in ordering master keys, removal keys, or lock change tools should contact Customer Care with a written request.

For more information about our products and services or to see a list of dealers, please visit us at HermanMiller.com or call (800) 851 1196.

© 2020 Herman Miller, Inc., Zeeland, Michigan

Distribution Rights

Working together since 1956, Herman Miller and Vitra are the authentic sources of designs by Charles and Ray Eames, Alexander Girard, and George Nelson. All the designs shown in this book are protected by law. Herman Miller has obtained all rights to make and sell these designs. Also, Herman Miller holds exclusive worldwide manufacturing and distribution rights for these products with the following exceptions:

Charles and Ray Eames, George Nelson, and Alexander Girard—Worldwide distribution rights for furniture in all areas except Europe and the Middle East. For those areas, please contact Vitra.

Isamu Noguchi—Worldwide distribution rights for the Noguchi Rudder Table. Distribution rights for the Noguchi Table in North America and Central America only. For all other areas, please contact Vitra.

Magis—Exclusive distribution rights in the US and Canada. For all other areas, please contact Magis.

Mattiazzi—Exclusive distribution rights in the US and Canada. For all other areas, please contact Mattiazzi.

® **HermanMiller**, ●, 3D Intelligent, AO, Action Office, Aeron, ArcSpan, Aside, Avall, Bubble Lamps, Canvas Office Landscape, Capex, Celle, Co/Struc, Daisyone, Distil, Eames, Eco-Dematerialized, Embody, Envelop, Ethospace, Exclave, Fine-Tune, FlexFront, Flo, Formcoat, Formwork, Ground Cloth, Herman Miller for the Home, Herman Miller for Healthcare, Intersect, Kinemat, Layout Studio, Lifework, Limerick, Live Unframed, Living Office, Locale, Maharam, Meridian, Mirra, Motia, Pellicle, Perspectives, Plex, PostureFit, Public Office Landscape, Resolve, Rodney, Sayl, Setu, Thrive, Tu, Wishbone, and Y-Tower are among the registered trademarks of Herman Miller, Inc., and its owned subsidiaries.

™ 8Z Pellicle, About Face, AireWeave, Albert, Backfit, Bubbletack, Burdick Group, Butterfly Back, Cellular Suspension, Clam, Commend, Compass, Connect, Cosm, DOT, Duracare, Durawrap, Eames Soft Pad, EnhancedAccess, Everywhere, Flex-Edge, Flute, Harmonic, Headway, Herman Miller Select, Hopsak 2, Intent, Iota, Jaw, Keyless Entry, Keyn Chair Group by Herman Miller, Latitude, Lino, Locale, Logic Mini, Logic Power Access Solutions, Live Platform, Loop, Lyris, Lyris 2, Made-to-Measure Storage, Mora, Multiscrim, Nelson, Nevi, Overlay, Pari, Pixelated Support, PostureFit SL, Prospect, Renew, Sense, Soft Pad, Stackable, Stackable Storage, Striad, Swoop, Tone, TriFlex, Twist, Ubi, Valor, Verus, Vista and Wireframe are among the trademarks of Herman Miller, Inc., and its owned subsidiaries.

SM Herman Miller Options is among the service marks of Herman Miller, Inc.

AAP™ is a trademark of Extron Electronics.

Alexander Girard® is a registered trademark of The Alexander Girard Estate.

Chemsur® is a registered trademark of Wilsonart International.

Corian® is a registered trademark of E. I. du Pont de Nemours and Company Corporation.

Crypton® is a registered trademark of Crypton, Inc.

DACRON® is a registered trademark of INVISTA S.a r.l.

Danzer® is a registered trademark of Danzer Holding AG.

Decora® is a registered trademark of Leviton Manufacturing Co., Inc.

Edelman® Leather is a registered trademark of Edelman Leather, Inc.

Extron® is a registered trademark of RGB Systems, Inc.

FENIX NTM® is a registered trademark of Arpa Industriale S.p.A.

FLEXNET™ is a trademark of Milliken & Company.

Floor Saver Glide® is a registered trademark of Carpin Manufacturing, Inc.

Geiger® is a registered trademark, and Bumper™, Saiba™, and Ward Bennett™ are trademarks, of Geiger International.

Goetz™ is a trademark of Mark W. Goetz.

Hang-It-All® is a registered trademark of Lucia Eames Demetrios, d.b.a. Eames Office.

Holophane® is a registered trademark of Holophane.

Ingeo™ is a trademark of Cargill Dow LLC.

iPad® is a registered trademark of Apple, Inc.

Leviton® is a registered trademark of Leviton Manufacturing Co., Inc.

LifeSize® is a registered trademark of LifeSize Communications, Inc.

Magis®, Bombo®, and Me Too® are registered trademarks of Magis S.p.A.

Microsoft® and Natural® Keyboard are registered trademarks of Microsoft Corporation.

Noguchi® and the Noguchi table configuration (trade dress) are registered trademarks, and Rudder Table™ is a trademark, of The Isamu Noguchi Foundation and Garden Museum.

Place Textiles® is a registered trademark of Place Textiles.

SuperSeat™ is a trademark of Dahti Seating, a division of ITW.