



GSA prices effective April 1, 2019  
(based on January 7, 2019, commercial price list)  
Published November 2019

## Supplemental Products

### Thrive® Portfolio

#### **General Services Administration Federal Supply Service Authorized Federal Supply Schedule Price List**

Online access to contract ordering information, terms and conditions, up-to-date pricing, and the option to create an electronic delivery order is available through GSA Advantage!, a menu-driven database system. The Internet address for GSA Advantage! is [www.gsaadvantage.gov](http://www.gsaadvantage.gov).

Office Furniture  
FSC Group 71, Part 1  
Contract Number: GS-03F-036DA  
Contract Period: December 21, 2015—December 20, 2020

Herman Miller, Inc.  
855 East Main Avenue  
Zeeland, Michigan 49464  
(616) 654 3000 Phone  
(616) 654 8278 Fax  
[www.HermanMiller.com/government](http://www.HermanMiller.com/government)

Business Size: Large



# Contract Information

## 1a. Special Item Numbers (SIN)

SIN 71-1

Packaged Offices

SIN 711-1

Furniture Systems

SIN 711-2

Computer Furniture

SIN 711-3

Filing and Storage Cabinets

SIN 711-11

Tables and Accessories

SIN 711-16

Upholstered Seating

SIN 711-18

Multi-Purpose Seating

SIN 711-91

Project Management

Services under this SIN may be used only in conjunction with the purchase of new furniture. Please contact your local Herman Miller representative to discuss the available labor categories (listed below). The hourly rates listed are "Not To Exceed" or "NTE" values.

Furniture Project Manager: \$64.75 per hour

Furniture Project Coordinator: \$49.00 per hour

Build-Out Project Manager: \$80.00 per hour

SIN 711-93

Reconfiguration and Relocation Services

Reconfiguration and Relocation Services will be provided by Herman Miller, Inc., or its participating dealer based on a fee not to exceed \$55 per hour, which applies to services totaling \$150,000 (per SIN) and below only. Services above \$150,000 shall be negotiated on a case-by-case basis. This SIN may only be used with the purchase of new product under SIN 711-1.

See \* Additional Notes for Installation & Reconfiguration and Relocation Services.

SIN 711-94

Design/Layout

Design service will be provided by Herman Miller, Inc., or its participating dealer based on a fee not to exceed \$65 per hour.

SIN 711-95

Installation Services

Installation Services will be provided by Herman Miller, Inc., or its participating dealer based on a fee not to exceed \$55 per hour (\$82.50 per hour for after-hours Installation), which applies to services totaling \$150,000 (per SIN) and below only. Services above \$150,000 shall be negotiated on a case-by-case basis.

See \* Additional Notes for Installation & Reconfiguration and Relocation Services.

\* Additional Notes for Installation & Reconfiguration and Relocation Services:

FOB Destination (Drop Ship): Price includes product delivery to the site, brought to the tailgate of the truck. The purchaser is responsible for unloading.

Prices effective up to the maximum order by SIN only. Above the MO, pricing shall be negotiated on a case-by-case basis between the client and local dealer.

Standard Services are Subject to the Following Conditions:

Installation will be performed during normal weekday working hours.

Adequate facilities for delivery, unloading, moving and staging/storing the product during the installation process shall be provided.

Service work will not be hindered by other trades.

Electric, heat, and adequate elevator service will be furnished without charge.

The immediate installation area shall be complete and free of debris including the carpet/flooring before installation commences.

Any work requiring a licensed electrician is the responsibility of the buyer.

Additional Charges May Apply For:

Major Metro Markets and any non-ground floor installation.

Major Metro Markets include large population centers and urban environments.

Installation in a clinical/medical environment.

Special restrictions or limits established by local laws, ordinances or the directions of the buyer, including but not limited to restrictions on transportations of materials, street access to the job site and/or dock facilities.

Installations outside of a 50 mile radius of the servicing dealer.

Local Prevailing Wage and/or Union Labor Rates.

Any additional charges shall be quoted by the dealer and approved by the buyer prior to performance of the work.

SIN 711-96

Leasing

Contact Herman Miller participating government dealer for current leasing information.

SIN 711-99

New Product Introductions

# Contract Information

continued

SIN 711-500

Order-Level Materials (OLMs)

This SIN is only for products and/or services used in direct support of the purchase of new furniture. It requires approval from the ordering Contract Officer. Please contact your local Herman Miller representative to discuss the appropriate use of this SIN.

## 1b. Lowest Priced Model

SIN 711-1:	G9999.B	\$9
SIN 711-2:	6-5-D	\$40
SIN 711-3:	L29P.15	\$11
SIN 711-11:	DT9A.	\$39
SIN 711-16:	OA401	\$43
SIN 711-18:	AS90598	\$51
SIN 711-99:	BVP3.S	\$12

## 1c. Not applicable

## 2. Maximum Order

SIN 711-1, SIN 711-2  
\$500,000 net product value

SIN 711-3, SIN 711-11  
\$300,000 net product value

SIN 711-16, SIN 711-18  
\$200,000 net product value

SIN 711-93  
\$150,000

SIN 711-94  
\$150,000

SIN 711-95  
\$150,000

SIN 711-96  
\$500,000 net product value

SIN 711-99  
\$50,000 net product value

SIN 711-500  
\$100,000

## 3. Minimum Order

\$100 net

## 4. Geographic Coverage

Continental U.S.

Orders for Alaska, Hawaii, and Puerto Rico will be shipped F.O.B. inland carrier point of exportation.

## 5. Point of Production

Zeeland, Ottawa County, Michigan

Spring Lake, Ottawa County, Michigan

## 6. Pricing

Prices shown are list. Discounts include Industrial Funding Fee.

SIN 711-1

Product: Selected Action Office 1, Action Office 2, C-Style Overhead Storage, Ethospace System, Quadrant Pedestals, Supplemental Products, Tu Pedestals, and approved Herman Miller Options Products.

Standard Lead Time	Single Order Net Purchase	Discount From List
	\$100 - 250,000	73.8%
	\$250,001 - 500,000	76.8%

SIN 711-1

Product: Selected Nevi™ Tables, Nevi Link, Renew™ Tables, Renew Link and approved Herman Miller Options Products

Standard Lead Time	Single Order Net Purchase	Discount From List
	\$100 - 500,000	73.8%

SIN 711-1

Product: Selected Motia® Tables, and approved Herman Miller Options Products

Standard Lead Time	Single Order Net Purchase	Discount From List
	\$100 - 500,000	73.8%

SIN 711-1

Product: Tu Wood Pedestals and approved Herman Miller Options Products

Standard Lead Time	Single Order Net Purchase	Discount From List
	\$100 - 300,000	74.3%

SIN 711-1

Product: Selected Canvas Office Landscape (Beam, Channel, Dock, Group, Metal Storage, Private Office, Vista, Wall, and Wood Storage) and approved Herman Miller Options Products

Standard Lead Time	Single Order Net Purchase	Discount From List
	\$100 - 500,000	74.8%

# Contract Information

continued

SIN 711-1

Product: Selected Layout Studio® and approved Herman Miller Options Products

Standard Lead Time	Single Order Net Purchase	Discount From List
	\$100 - 500,000	60.7%

SIN 711-1

Product: Selected Meridian Pedestals and approved Herman Miller Options Products

Standard Lead Time	Single Order Net Purchase	Discount From List
	\$100 - 500,000	64.2%

SIN 711-1

Product: Selected Thrive Portfolio and approved Herman Miller Options Products

Standard Lead Time	Single Order Net Purchase	Discount From List
	\$100 - 250,000	62%
	\$250,001 - 500,000	66.4%

SIN 711-2

Product: Canvas Metal Desk and approved Herman Miller Options Products

Standard Lead Time	Single Order Net Purchase	Discount From List
	\$100 - 500,000	74.8%

SIN 711-3

Product: Meridian Laterals, Towers, and Storage products and approved Herman Miller Options Products

Standard Lead Time	Single Order Net Purchase	Discount From List	Towers & Storage
	\$100 - 300,000	67.3%	66.3% 62.7%

SIN 711-3

Product: Tu Lateral Files, Tu Storage, Tu Towers, Tu Wood Cases, Tu Wood Cubbies, Tu Wood Credenzas, Tu Wood Towers, and approved Herman Miller Options Products

Standard Lead Time	Single Order Net Purchase	Discount From List
	\$100 - 300,000	74.3%

SIN 711-11

Product: Selected Tables and Accessories and approved Herman Miller Options Products

Standard Lead Time	Single Order Net Purchase	Discount From List
Avive® Tables	\$100 - 250,000	72.8%
	\$250,001 - 500,000	74.8%
Herman Miller Eames® Tables	\$100 - 250,000	73.6%
	\$250,001 - 300,000	77.6%
Everywhere™ Tables	\$100 - 300,000	72.8%

SIN 711-16

Product: Swoop upholstered seating products and approved Herman Miller Options Products

Standard Lead Time	Single Order Net Purchase	Discount From List
Plex® Lounge Furniture	\$100 - 200,000	59.5%
Swoop™	\$100 - 200,000	60.7%

SIN 711-18

Product: Selected Seating and approved Herman Miller Options Products

Standard Lead Time	Single Order Net Purchase	Discount From List
Aeron®	\$100 - 200,000	64.5%
Aside®	\$100 - 200,000	64.2%
Caper®	\$100 - 200,000	61.5%
Celle®	\$100 - 200,000	59.7%
Cosm™	\$100 - 200,000	61.7%
Embody®	\$100 - 200,000	59.7%
Keyn	\$100 - 200,000	57.7%
Lino™	\$100 - 200,000	63.7%
Mirra® 2	\$100 - 200,000	61.7%
Sayl®	\$100 - 200,000	62.2%
Setu®	\$100 - 200,000	59.7%
Verus™	\$100 - 200,000	63.7%

SIN 711-99

Product: Selected Exclave®, Locale®, Public Office Landscape®, Resolve® System, and approved Herman Miller Options Products

Standard Lead Time	Single Order Net Purchase	Discount From List
Exclave	\$100 - 50,000	61.7%
Intent Solution	\$100 - 50,000	58.7%
Locale	\$100 - 50,000	63.7%
Public Office Landscape	\$100 - 50,000	61.7%
Resolve System	\$100 - 50,000	69.8%

# Contract Information

*continued*

## 7. Quantity Discounts

Reference item #6.

## 8. Payment Term

Net 30 days

## 9. Government Commercial Credit Card

- a. Government commercial credit cards are accepted below the micropurchase threshold.
- b. Government commercial credit cards are accepted above the micropurchase threshold.

## 10. Foreign Items

None

## 11. Time of Delivery

- a. 90 day ARO
- b. Expedited delivery: Items listed in the 10-Day section of the catalogs are available for expedited delivery.
- c. Overnight/2-day delivery: Select items may be available for overnight or 2-day delivery. Contact Herman Miller or a participating dealer for availability and rates.
- d. Urgent requirements: Agencies may contact contractor or participating dealer to request faster delivery.

## 12. F.O.B.

F.O.B. destination except Alaska, Hawaii, and Puerto Rico, which will be shipped F.O.B. inland carrier point of exportation.

## 13. Ordering Address

- a. Herman Miller, Inc.,  
Government Customer Care 0161  
855 East Main Avenue  
Zeeland MI 49464.
- b. For supplies and services, the ordering procedures information on Blanket Purchase Agreements (BPA's) and a sample BPA can be found at the GSA/FSS Schedule homepage ([www.fss.gsa.gov/schedules](http://www.fss.gsa.gov/schedules)).

## 14. Payment Address.

Herman Miller, Inc.  
22764 Network Place  
Chicago, IL 60673-1227

## 15. Warranty

Herman Miller, Inc., commercial warranty applies.

## 16. Export Packing Charge

Prices supplied on request.

## 17. Terms and Conditions of Government Purchase Card Acceptance

(any thresholds above the micropurchase level)

None.

## 18. Rental Maintenance and Repair Terms

Not applicable

## 19. Terms and Conditions of Installation

Installation Services will be provided by Herman Miller, Inc., or its participating dealer based on a fee not to exceed \$55 per hour (\$82.50 per hour for after-hours Installation), which applies to services totaling \$150,000 (per SIN) and below only. Services above \$150,000 shall be negotiated on a case-by-case basis.

Additional Notes for Installation & Reconfiguration and Relocation Services:

FOB Destination (Drop Ship): Price includes product delivery to the site, brought to the tailgate of the truck. The purchaser is responsible for unloading.

Prices effective up to the maximum order by SIN only. Above the MO, pricing shall be negotiated on a case-by-case basis between the client and local dealer.

Standard Services are Subject to the Following Conditions:

Installation will be performed during normal weekday working hours.

Adequate facilities for delivery, unloading, moving and staging/storing the product during the installation process shall be provided.

Service work will not be hindered by other trades.

Electric, heat, and adequate elevator service will be furnished without charge.

The immediate installation area shall be complete and free of debris including the carpet/flooring before installation commences.

Any work requiring a licensed electrician is the responsibility of the buyer.

Additional Charges May Apply For:

Major Metro Markets and any non-ground floor installation.

Major Metro Markets include large population centers and urban environments.

Installation in a clinical/medical environment.

Special restrictions or limits established by local laws, ordinances or the directions of the buyer, including but not limited to restrictions on transportations of materials, street access to the job site and/or dock facilities.

Installations outside of a 50 mile radius of the servicing dealer.

Local Prevailing Wage and/or Union Labor Rates.

Any additional charges shall be quoted by the dealer and approved by the buyer prior to performance of the work.

# Contract Information

*continued*

## 20. Terms and Conditions of Repair Parts

Not applicable

## 21. Service and Distribution Points

For service and distribution points nearest you, call (800) 851 1196.

## 22. Participating Dealers

Access Herman Miller web site for current list of participating dealers: [www.HermanMiller.com/government](http://www.HermanMiller.com/government).

## 23. Preventive Maintenance

Not applicable

## 24a. Special Attributes.

2018

Herman Miller receives the Corporation of the Year—Consumer Products award from the Michigan Minority Supplier Development Council.

Herman Miller achieves the Advanced Excellence in Supplier Diversity Award from the Great Lakes Women's Business Council for doing business with women-owned suppliers.

As one of the top-scoring companies in the industry for the fourteenth consecutive year, Herman Miller has qualified for inclusion in RobecoSAM's 2018 Sustainability Yearbook and received the Silver Class distinction for excellent sustainability performance—economic, environmental, and social.

Aeron receives Good Design Award from The Chicago Athenaeum Museum of Architecture and Design.

The Cosm Chair won the 2018 Best of NeoCon Gold Award in the Ergonomic Seating Category, the Interior Design HiP Award in the Ergonomic Seating Category, and a #MetropolisLikes Award. Cosm also won Mix Interiors "Product of the Year—Task" award.

For the 11th consecutive year, Herman Miller received a perfect score on the Corporate Equality Index and we were designated as Best Place to Work for LGBT equality. This report evaluates U.S. companies in terms of diversity, particularly their LGBT-related policies and practices.

2017

Herman Miller was named the 2017 "Corporation of the Year" in the consumer products sector by the Michigan Minority Supplier Development Council (MMSDC).

Herman Miller has received a 2017 SEAL (Sustainability, Environmental Achievement and Leadership) Business Sustainability Award.

Herman Miller has earned the 4 Star Diversity Visionary Award. This award celebrates the diversity, equality, and inclusion work of Herman Miller. The award is presented at the annual Diversity Equity Inclusion Summit, held by the Grand Rapids Area Chamber of Commerce.

Herman Miller named one of the Best and Brightest in Wellness for the fifth year in a row.

Working Mother magazine has recognized Herman Miller as one of the 2017 Working Mother 100 Best Companies.

Herman Miller earned our tenth consecutive perfect score in Human Rights Campaign (HRC) Foundation's 2017 Corporate Equality Index.

As one of the top-scoring companies in our industry for the thirteenth consecutive year, Herman Miller has qualified for inclusion in RobecoSAM's 2017 Sustainability Yearbook and received the Bronze Class distinction for our excellent economic, environmental, and social sustainability performance.

Herman Miller has once again earned the WorldatWork Seal of Distinction, a unique standard of excellence in work-life effectiveness that shows we provide a distinct, mutually beneficial workplace experience.

2016

Herman Miller was recognized as the Business of the Year at the Annual Meeting of the West Michigan Environmental Action Council (WMEAC). This award goes to the business with the greatest depth and breadth of support, unwavering dedication to environmental action in West Michigan, and a strong corporate commitment to environmental advocacy.

The 101 Best and Brightest Sustainable Companies once again (fifth consecutive year) recognized Herman Miller as an organization in Michigan (and for the first time, in the nation) that exhibits leadership and innovation in its approach to sustainability.

Herman Miller has been recognized by the Michigan Minority Supplier Development Council (MMSDC), as a "Corporation of the Year", and we also received a "2016 Excellence in Supplier Diversity Award" from the Great Lakes Women's Business Council. Additionally, we are the only West Michigan company this year to receive an "Ambassadors Championing Excellence" Award from the MMSDC.

Plex Lounge Furniture from Herman Miller receives #MetropolisLikes award at NeoCon 2016.

Plex Lounge Furniture from Herman Miller receives Interior Design HiP Award for Workplace Seating/Lounge at NeoCon 2016.

Spot Stools from Herman Miller Collection receive Interior Design HiP Award for Hospitality Seating at NeoCon 2016.

# Contract Information

*continued*

Herman Miller has been named a 2020 Women on Boards Winning Company. Companies selected for this recognition are considered champions of board diversity as 20 percent or more of their board seats are occupied by women.

Herman Miller selected for inclusion in the 2016 RobecoSAM Sustainability Yearbook for twelfth consecutive year.

Herman Miller again earns the WorldatWork Work-Life 2016 Seal of Distinction. This award identifies organizations that focus on programs that promote work-life balance and overall well-being.

2015

Herman Miller earns ninth consecutive perfect score in Human Rights Campaign (HRC) Foundation's 2016 Corporate Equality Index and we were designated as Best Place to Work for LGBT equality.

This is the fourth consecutive year that Herman Miller was named one of Michigan's Best and Brightest Sustainable Companies.

Herman Miller has received the Best and Brightest in Wellness Award for the third year in a row. This program is an innovative initiative that recognizes and celebrates quality and excellence in health awareness.

Herman Miller received the Forest Stewardship Council (FSC) Leadership Award for longstanding commitment to manufacturing with wood sourced from responsibly managed forests, which reduces environmental impacts by protecting against deforestation and forest degradation.

Herman Miller accepted its second Excellence in Reusable Packaging Award from the Reusable Packaging Association.

Herman Miller has once again been recognized for its commitment to best-in-class economic, environmental, and societal sustainability, earning a spot on the prestigious Dow Jones Sustainability Index (DJSI) for the twelfth consecutive year. We are the only contract furniture company recognized globally for its corporate sustainability leadership.

Herman Miller selected for inclusion in the 2015 RobecoSAM Sustainability Yearbook; awarded Bronze Class distinction for excellent sustainability performance for the second consecutive year.

Herman Miller received a Michigan Business Pollution Prevention (MBP3) Certificate – a recognition given by the Michigan Department of Environmental Quality (MDEQ) to organizations committed to environmental stewardship, conservation, and sustainable operations. This basic partnership with the MDEQ, which we've maintained since 1998, makes us eligible for our Clean Corporate Citizen (CCC) status that began in 2004 and our Environmental Leader status, which we received for the first time this past year.

MedAssets named Herman Miller Healthcare as Platinum Suppliers. MedAssets, a large group purchasing organization, helps providers enhance operational and financial performance so they can sustainably serve the needs of their community.

Herman Miller honored with five of 20 spots for the Michigan Environmental Leaders Award by the Michigan Department of Environmental Quality for our outstanding, voluntary environmental stewardship.

Renew Sit-to-Stand tables recognized on Record Products 2014 list by Architectural Record.

Herman Miller was again awarded a perfect score in the 2015 Corporate Equality Index. This is the eighth consecutive year we received a perfect score.

2014

Herman Miller has received the Best and Brightest in Wellness Award for the second year in a row. This program is an innovative initiative that recognizes and celebrates quality and excellence in health awareness.

Herman Miller's Locale wins International Design Excellence Awards (IDEA) Gold in the Office & Productivity category.

Herman Miller achieves eleventh consecutive listing on Dow Jones Sustainability World Index, an international stock portfolio that evaluates the annual performance of the world's largest 2500 companies using economic, environmental, and social criteria, known as the "triple bottom line" of sustainability.

2013

Herman Miller achieves tenth consecutive listing on Dow Jones Sustainability World Index.

Herman Miller has received the Best and Brightest in Wellness Award. This program is an innovative initiative that recognizes and celebrates quality and excellence in health awareness.

Herman Miller Earns Perfect Score on the Corporate Equality Index. We are one of only 303 major U.S. businesses to receive a perfect score in 2013, an achievement we have now obtained seven years in a row.

Herman Miller is listed in Forbes Magazine inaugural "Platinum List" of America's 400 best managed, large companies.

For the second consecutive year, Herman Miller is honored as one of West Michigan's "101 Best and Brightest Sustainable Companies".

2012

Herman Miller accepted its first Excellence in Reusable Packaging Award from the Reusable Packaging Association.

# Contract Information

*continued*

Herman Miller is named “Corporation of the Year” in the commercial products sector by the Michigan Minority Supplier Development Council.

In July 2012 Herman Miller was inducted into the Made in the USA Hall of Fame. Herman Miller is one of only 20 companies across the nation to receive this distinction.

Herman Miller achieves ninth consecutive listing on Dow Jones Sustainability World Index.

Herman Miller is honored as one of West Michigan’s 101 Best and Brightest Sustainable Companies.

The Sustainable Asset Management (SAM) group selected Herman Miller for inclusion in “The Sustainability Yearbook 2012” and has awarded Herman Miller both the “SAM Sector Leader” and “SAM Sector Mover” distinctions.

Herman Miller was named one of 16 Section Leaders on Climate Counts 2011-2012 Scorecard Report, making us the industry leader for Home and office Furnishings.

SGS International Certification Services, Inc., recognizes Herman Miller’s manufacturing sites, Midwest Distribution Center, and Design Yard for initial certification to the OHSAS 18001 standard as well as re-certification to ISO 14001.

2011

Trust Across America, a company dedicated to unraveling the complexities of trustworthy business behavior, listed Herman Miller as one of their “Top Ten Most Trustworthy Companies in America 2011.”

The U.S. Environmental Protection Agency (EPA) selected Herman Miller, as a WasteWise Gold Achievement—Climate Change winner.

Herman Miller achieves eighth consecutive listing on Dow Jones Sustainability World Index, an international stock portfolio that evaluates the annual performance of the world’s largest 2500 companies using economic, environmental, and social criteria, known as the “triple bottom line” of sustainability.

The Michigan Minority Supplier Development Council (MMSDC) named Herman Miller as its “Corporation of the Year” in the commercial products sector. This was the fifth time Herman Miller has received this award since 2005.

Herman Miller accepted its third Neighborhood Environmental Partners (NEP) award from the Michigan Department of Natural Resources and Environment.

Herman Miller receives the Reader’s Choice award from TreeHugger’s Best of Green: Design and Architecture category for the SAYL chair.

Herman Miller earns Citibank’s Global Environmental Vendor of the Year award.

The SAYL chair from Herman Miller was dubbed the “Product Design of the Year” from the 2010 International Design Awards (IDA) jury.

Herman Miller Healthcare’s Compass system was awarded a 2011 Medical Design Excellence Award (MDEA) for its research-based design and ability to be used in a variety of healing spaces, while simultaneously improving the overall delivery of healthcare.

The Sustainable Asset Management (SAM) Group selected Herman Miller for inclusion in the “Sustainability Yearbook 2011” and awarded us both the “SAM Sector Leader” and “SAM Sector Mover” distinctions.

Herman Miller has received the top rating for a fourth consecutive year in the Human Rights Campaign (HRC) Foundation’s eighth annual Corporate Equality Index. The “Best Places to Work for LGBT Equality” distinction is awarded to businesses that scored 100% on the HRC Foundation’s 2011 Corporate Equality Index.

Herman Miller again tops contract furniture industry in FORTUNE’s ‘Most Admired’ Companies survey. For the 23rd time in 25 years.

## 24b. Section 508 Compliance

Not applicable

## 25. Data Universal Numbering System (DUNS): 00-601-2801

## 26. Registered in System for Award Management ([www.SAM.gov](http://www.SAM.gov)) Database

## 27. Cancellation

Prior to production, no cancellation charge will apply. After production, only actual cost incurred that the contractor can demonstrate if items are sold after 3 months.

## 28. Restocking Charges

Agencies must notify the contractor for authorization prior to returning any items. The customer agency will be required to pay all packaging and return freight charges. A restocking fee of 50% for Systems Furniture and 35% for all other product lines will be charged for any returned items.

## Herman Miller Miscellaneous Information:

Federal ID Number: 38-0837640

Commercial and Government Entity Code (CAGE): 40636

Data Universal Numbering System (DUNS) 00-601-2801

Commercial Entity Code (CEC): 00702290J



<b>Introduction</b>	<b>page 2</b>
<b>Thrive® Portfolio</b>	<b>3</b>
Technology Support	5
Power and Data Support	33
Screens	96
Personal Lighting	113
Work Tools	115
<b>Indices</b>	<b>161</b>
By Name	161
By Number	163
<b>Appendices</b>	
20-Day or Less/Assigned Lead-Time Order Information	
Customer's Own Material Order Information - Workspaces	
Proprietary Textiles Application Chart - Workspaces	
Proprietary Textile Colors - Workspaces	
<b>For the latest materials information, refer to the Materials pages on <a href="https://www.hermanmiller.com">HermanMiller.com</a>.</b>	

# Introduction

## A Note on the Organization of This Book

There are a few signals that will help you understand the organization of this book. Once you know them, you should be able to find your way around easily.

### Like a newspaper, this book is formatted with columns of text and illustrations that run vertically.

Information wraps from one column to the next and continues for as many pages as it needs to.

### Black bars are clues.

A black bar at the top of a page signals the start of information about a product.

This information is divided into two sections, each signaled by a black bar. Product Information includes a description, additional notes, and dimensional drawings. Specification Information, which always begins at the top of a column, includes a series of steps. Each step represents a decision you need to make in order to complete your product number. Steps must be followed sequentially. The number of pages needed to complete information on a product varies; some will be complete in one page; others may fill three or four pages. Just continue going through the steps until you run into the next product, signaled by the black bar at the top of the page.

Black tabs running along the outside edge of the page help you locate what section you are in or what section you want to go to. You can thumb forwards or backwards to find a section; tabs and text appear on both sides of the page.

The additional pages in the back of the book include the appendices and indices. They are signaled by a long black bar running along the outside edge of the page.

### The index is presented two ways.

The first index is in alphabetical order by product name. It can be helpful if you are new to the products and numbering scheme or if you are looking for a type of product, such as work chair or round table.

The second index is by product number. It lists, in alphanumeric order, the base product number, typically a five-digit number.

## General Information

This book is effective April 1, 2019, subject to change without notice. Products may be purchased from authorized Herman Miller dealers who will quote prices upon request. For more information about our products and services or to see a list of dealers, visit [www.HermanMiller.com](http://www.HermanMiller.com).

All prices are list prices. Additional services, such as planning services, design, storage, and installation, are not included and must be added to these prices when the additional services are requested.

Illustrations, specifications, and prices are based on the latest information at the time of publication. The right is reserved to make changes at any time without notice in prices, fabrics, finishes, materials, specifications, and models, and also to discontinue models and finishes.

Dimensions shown in the drawings are engineering drawing dimensions rounded up to the nearest  $\frac{1}{8}$ ". Product is shipped set up or knocked down. Products that include "Shipped knocked down" in the description require some assembly. If this statement does not appear in the description, the product is shipped assembled.

Service problems are normally handled by a Herman Miller authorized dealer. Where this cannot be accomplished on a local level, service problems should be referred to the Customer Care Representative for your region, Herman Miller, Inc., Zeeland, Michigan 49464.

### 20-Day or Less/Assigned Lead-Time Shipments

All products and options in this price book not designated by an Assigned Program icon  will ship in **20 business days or less** after being acknowledged by Herman Miller.

Products and options designated by an  are on the assigned lead-time program and may ship in 20 days, less than 20 days, or more than 20 days from order acknowledgement.

Technology Support

Power and Data Support

Screens

Personal Lighting

Work Tools



# Concerto Modular Monitor Arm Assembly Y91179

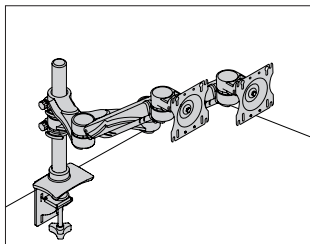

## Product Information

### Description

This modular monitor arm assembly is the GSA approved solution for supporting 1, 2, or 4 monitors from 1 post. Each monitor arm moves 180° side-to-side, tilts 180°, rotates up to 360°, and has a quick disconnect feature. Assembly includes a Concerto post, 1, 2, or 4 dynamic adjustable Concerto modular monitor arms, and a bracket that attaches the assembly to the surface.

### Notes

This is a Thrive® Portfolio monitor arm assembly for GSA customers.

Each monitor arm supports a monitor weight ranging from 5-20 pounds. 100mm and 75mm VESA compliant.

Surface clamp mount (CM) attachment option also ships with a grommet mount.

To add more arms to an assembly, order Concerto modular monitor arm-arm only (Y91190.) separately.

For a GSA approved laptop mount, order Concerto laptop mount (Y91191.) separately.

## Dimensions

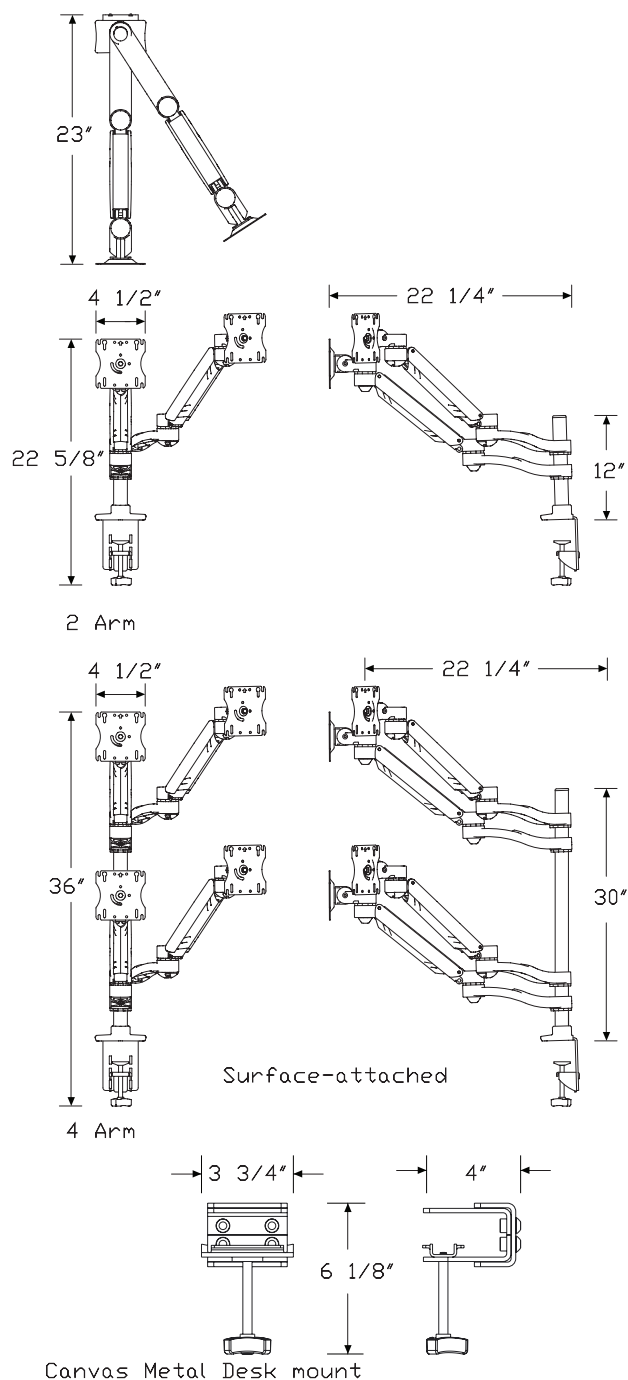

Concerto Modular Monitor Arm  
Assembly *continued*

Thrive® Technology Support

Specification Information		
Step 1.		
Y91179. <input type="text"/>		
Step 2. Post Height		
12	12" high <input type="text"/>	
30	30" high <input type="text"/>	
Step 3. Number of Monitor Arms		
For 12" high (12)		
1	1 arm <input type="text"/>	
2	2 arms <input type="text"/>	
For 30" high (30)		
4	4 arms <input type="text"/>	
Step 4. Attachment Bracket		
For 12" high (12) with 1 arm (1) or 2 arms (2)		
CM	surface clamp mount <input type="text"/>	
For 30" high (30) with 4 arms (4)		
CM	surface clamp mount <input type="text"/>	
Prices for Steps 1-4.		
		CM
Y91179.	12 1	\$386
	2	\$736
	30 4	\$1260
Step 5. Finish		
0I	silver <input type="text"/>	+\$0
0J	white <input type="text"/>	+\$0
0H	black <input type="text"/>	+\$0
0P	polished aluminum <input type="text"/>	+\$40

# Concerto Monitor Arm Assembly Y91185

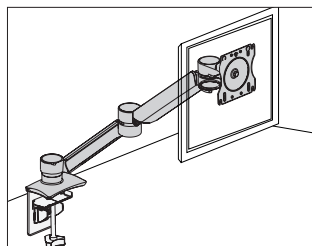

## Product Information

### Description

This easy to move, GSA approved, slim profile monitor arm assembly supports 1 monitor with either a clamp mount or grommet mount. Each monitor arm moves 180° side-to-side, tilts 180°, rotates up to 360°, and has a quick disconnect feature. The dual bar configuration allows 2 monitors to move in tandem.

### Notes

This is a Thrive® Portfolio monitor arm for GSA customers.

Clamp mount attachment bracket (CM) also includes a grommet mount.

The concerto, single (1) configuration supports monitors ranging from 5-20 pounds.

The concerto, dual (2) configuration supports 2 monitors ranging from 2-20 pounds (maximum 10 pounds per screen).

The concerto, dual (2) configuration supports 2 monitors with maximum 22" screen width.

Supports VESA patterns of 75×75mm and 100×100mm.

## Dimensions

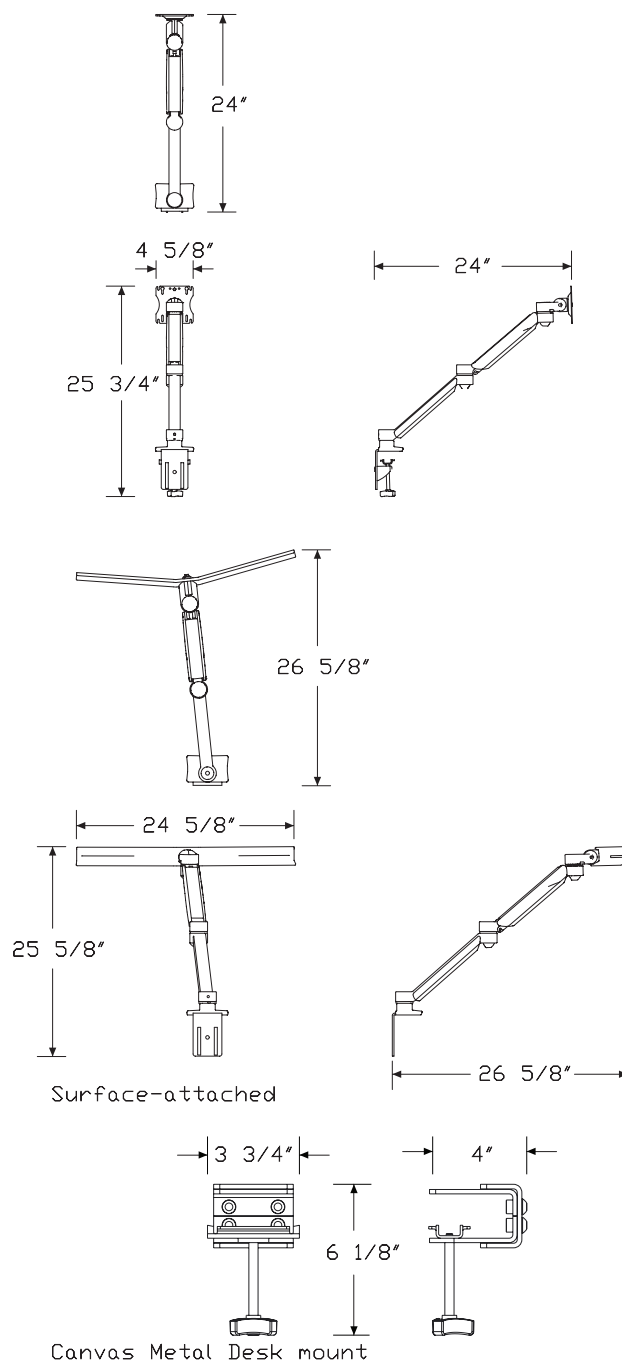

# Concerto Monitor Arm Assembly

continued

Thrive® Technology Support

Specification Information		
Step 1.		
Y91185. <input type="checkbox"/>		
Step 2. Configuration		
1	concerto, single <input type="checkbox"/>	
2	concerto, dual <input type="checkbox"/>	
Step 3. Attachment Bracket		
CM	clamp mount <input type="checkbox"/>	
Prices for Steps 1-3.		
		CM
Y91185. 1		\$386
2		\$735
Step 4. Finish		
0I	silver <input type="checkbox"/>	+\$0
0J	white <input type="checkbox"/>	+\$0
0H	black <input type="checkbox"/>	+\$0
0P	polished aluminum <input type="checkbox"/>	+\$40

Concerto Fixed Beam Assembly

Y91186

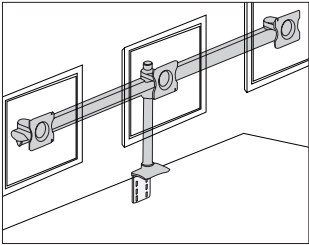

Product Information

Description

This GSA approved monitor arm assembly supports 3 monitors with either a clamp mount or grommet mount. Each monitor arm tilts 180°, rotates up to 360°, and has a quick disconnect feature.

Notes

This is a Thrive® Portfolio monitor arm for GSA customers.

Clamp mount attachment bracket (CM) also includes a grommet mount.

Supports monitors up to 20 pounds each.

Supports up to 3 monitors with maximum 24" screen width.

Supports VESA patterns of 75×75mm and 100×100mm.

Dimensions

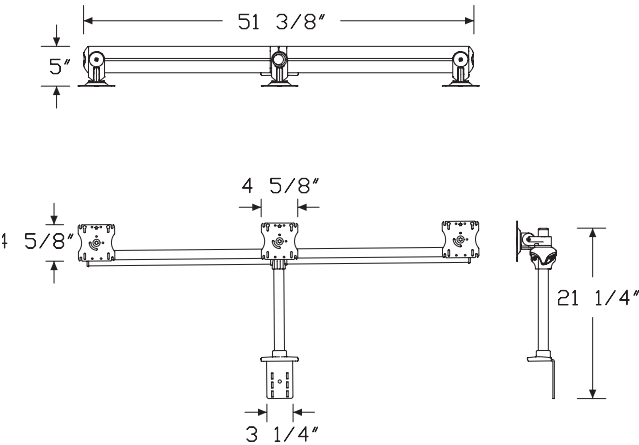

Surface-attached

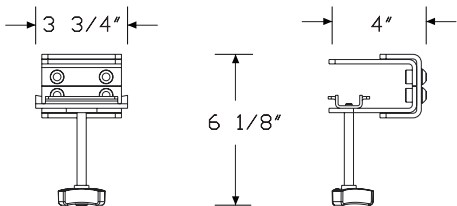

Canvas Metal Desk mount

Specification Information

Step 1.

Y91186. 

A

Step 2. Number of Monitor Arms

3      3 monitor arms, static 

A

Step 3. Post Height

16      16" high 

A

Step 4. Beam Width

48      48" high 

A

Step 5. Attachment Bracket

CM      clamp mount 

A

Prices for Steps 1-5.

Y91186. 3 16

48CM

\$735

Step 6. Finish

0I      silver 

A

0H      black 

A

+\$0

+\$0

Thrive® Technology Support

Concerto Modular Monitor Arm - Y91190  
Arm Only

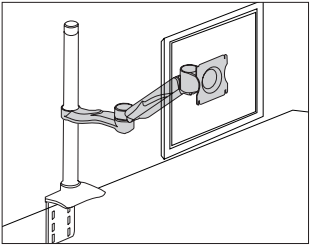

Product Information

**Description**  
This easy to move, GSA approved, slim profile monitor arm assembly supports 1 monitor. The monitor arm moves 180° side-to-side, tilts 180°, rotates up to 360°, and has a quick disconnect feature.

**Notes**  
This is a Thrive® Portfolio monitor arm for GSA customers.  
This arm supports monitors ranging from 5-20 pounds.  
Used with Concerto modular assembly (Y91179.), ordered separately.

Dimensions

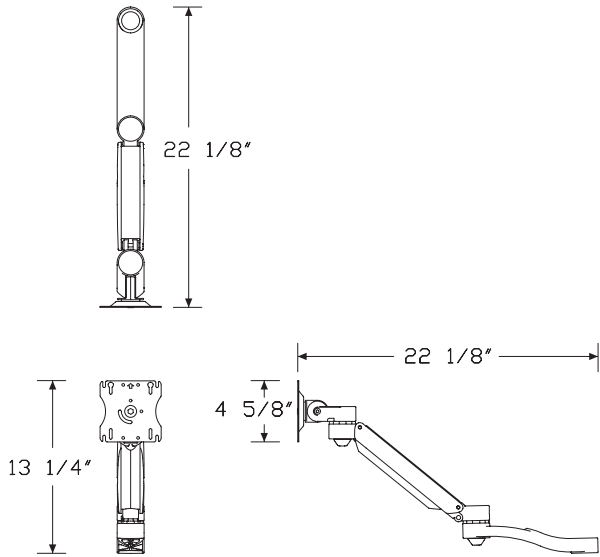

Specification Information

Step 1.		
Y91190.	A	\$315
Step 2. Finish		
0I	silver A	+\$0
0J	white A	+\$0
0H	black A	+\$0
0P	polished aluminum A	+\$40

Concerto Laptop Mount

Y91191

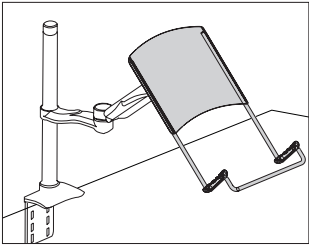

Product Information
Description
This GSA approved laptop mount can be used in conjunction with Concerto monitor arms to support laptops.
Notes
This is a Thrive® Portfolio laptop mount for GSA customers.
Laptop mount works with the following products, ordered separately:
<ul style="list-style-type: none"><li>• Concerto modular monitor arm assembly (Y91179.)</li><li>• Concerto single screen monitor arm assembly (Y91185.)</li><li>• Concerto modular monitor arm - arm only (Y91190.)</li></ul>
Dimensions

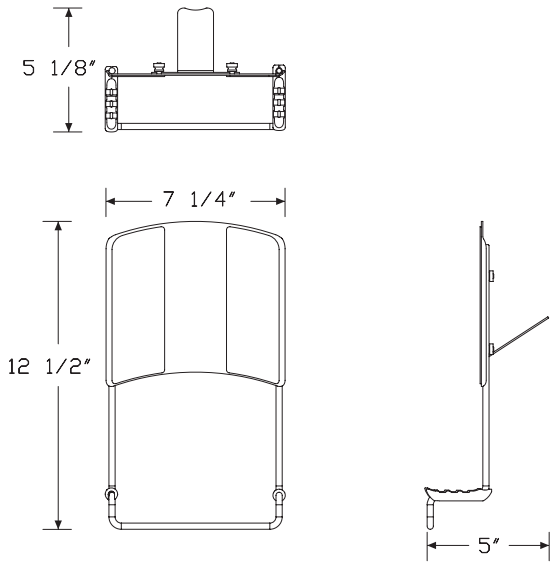

Specification Information
Step 1.
Y91191. <input type="checkbox"/> A
\$158
Step 2. Finish
0I silver <input type="checkbox"/> A
0H black <input type="checkbox"/> A
+\$0
+\$0

Thrive® Technology Support

Friction Plate

Y92085

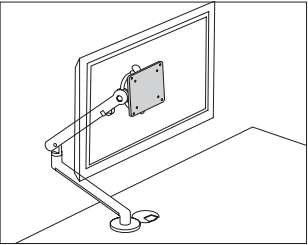

**Product Information**

Description

This friction plate works with Flo® monitor arms to provide additional resistance when moving large format monitors side to side. It is installed between the VESA bracket and the VESA head mount on a Flo monitor arm.

Notes

Recommended for use with large format (larger than 27") monitors.  
Order the following products separately:

- Flo single-screen monitor arm support (Y91171.)
- Flo single-screen monitor arm - arm only (Y92090.)

Dimensions

Specification Information		
Step 1.		
Y92085.	<div>A</div>	\$16
Step 2. Finish		
0H	black <div>A</div>	+\$0

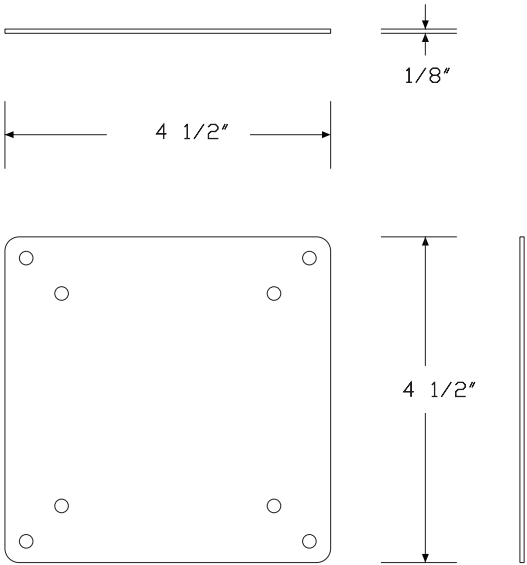

# Adjustable Strap CPU Holder Assembly

Y7815.

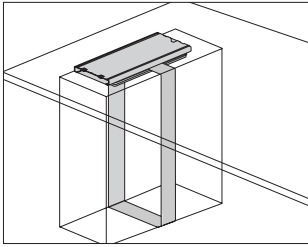

## Product Information

### Description

This GSA eligible black holder mounts under a work surface to hold a central processing unit (CPU). The CPU holder has different track lengths for different applications including a 5" track for use with Renew® tables. Holder swivels 360° for easier connections at the back of the CPU. A strap adjustment wrench is included and stores within the holder. Attachment hardware included.

### Notes

CPU holder supports a maximum of 50 pounds.

CPU holder supports maximum CPU size of 64".

CPU holder is GSA eligible.

## Dimensions

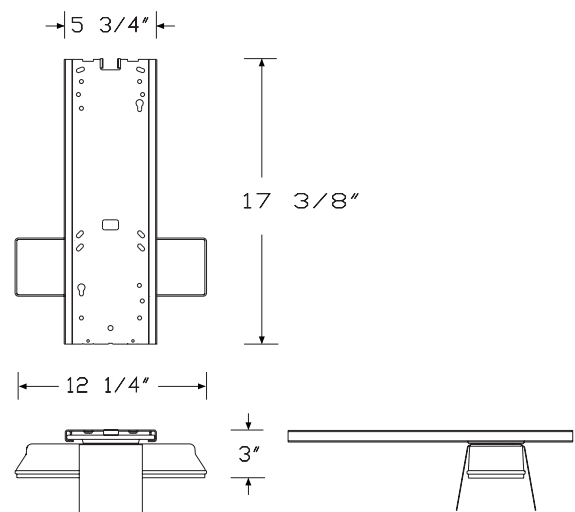
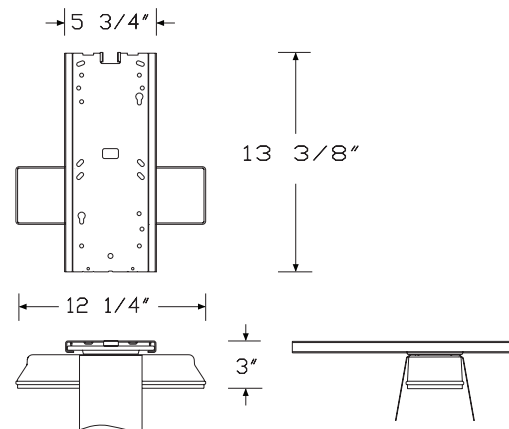
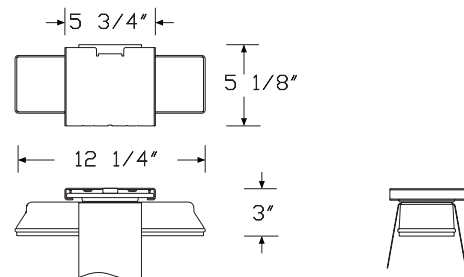

Adjustable Strap CPU Holder  
Assembly *continued*

Thrive® Technology Support

Specification Information		
Step 1.		
Y7815. <input type="checkbox"/> A		
Step 2. Length		
05	5" long <input type="checkbox"/> A	
13	13 <sup>3</sup> / <sub>4</sub> " long <input type="checkbox"/> A	
18	17 <sup>3</sup> / <sub>4</sub> " long <input type="checkbox"/> A	
Prices for Steps 1-2.		
Y7815. 05		\$217
13		\$228
18		\$239
Step 3. Finish		
0H	black <input type="checkbox"/> A	+\$0

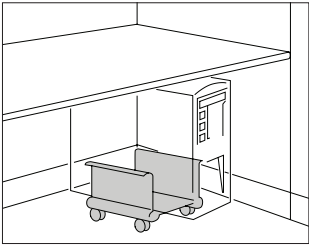

Product Information
Description
This mobile unit holds a central processing unit (CPU) in a vertical position. It is 12" deep and 10" high (including casters). The holder expands from 6 1/2" to 9 1/2" wide and supports a CPU of up to 60 pounds. It has foam straps to protect the CPU. Casters are black.
Dimensions

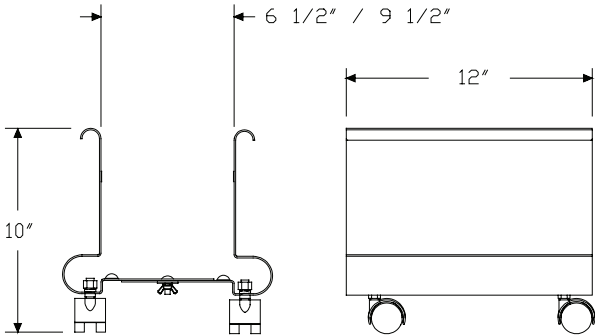

Specification Information
Step 1.
Y7812.
\$196
Step 2. Finish
91 white
BU black umber
CL cool grey neutral
CN metallic champagne
EH metallic bronze
G1 graphite
LU soft white
MS metallic silver
WN warm grey neutral
+\$0
+\$0
+\$0
+\$0
+\$0
+\$0
+\$0
+\$0
+\$0

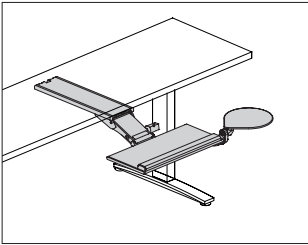

Thrive® Technology Support

Product Information

**Description**  
The LS series of keyboard solutions feature an innovative, slim profile keyboard mechanism and platforms that accommodate virtually any application. The LS mechanism has an 8<sup>7</sup>/<sub>8</sub>" height range; 2<sup>3</sup>/<sub>8</sub>" above the track and 6<sup>1</sup>/<sub>2</sub>" below the track, making the LS mechanism ANSI/HFES 100-2007 compliant. The LS mechanism has a dial-a-tilt range of +15°/-20° and stores neatly beneath the work surface within 2" of space. Each keyboard solution is available with 3 specifiable track lengths to accommodate varying work surface depths.

**Notes**  
White keyboard mechanism only allows aluminum and white trays to be used.  
For all mechanism colors, track color is black.

Dimensions

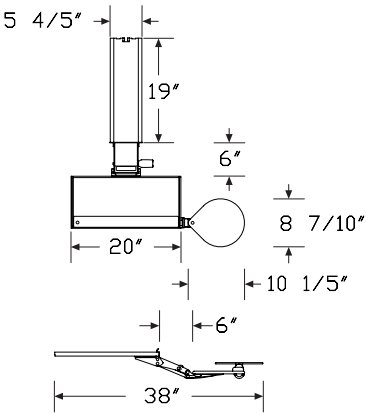

Y7737.1A

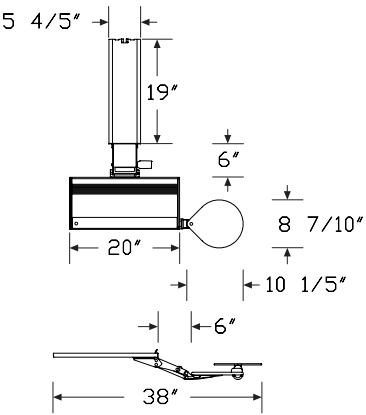

Y7737.1B

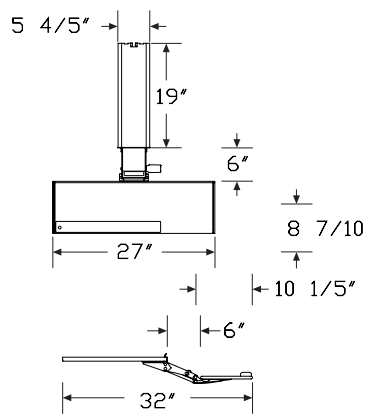

Y7737.1K

# LS Series Keyboard Solutions

continued

## Specification Information

Step 1.

**Y7737.**

### Step 2. Track Length

- 1** 17"-long track
- 2** 19"-long track
- 3** 21<sup>3</sup>/<sub>4</sub>"-long track

### Step 3. Keyboard Platform

- A** 20" HDPE tray with adjustable mouse tray
- B** 20" aluminum tray with adjustable mouse tray
- C** 22" plastic tray with adjustable mouse tray
- D** 22" plastic tray with swivel mouse tray
- G** 20" HDPE tray with swivel mouse tray
- J** 20" aluminum tray with swivel mouse tray
- K** 27" HDPE tray

### Prices for Steps 1-3.

	<b>A</b>	<b>B</b>	<b>C</b>	<b>D</b>	<b>G</b>	<b>J</b>
<b>Y7737. 1</b>	\$412	465	400	379	390	446
<b>2</b>	\$431	482	418	395	407	465
<b>3</b>	\$446	500	436	412	425	482
						<b>K</b>
<b>Y7737. 1</b>						\$400
<b>2</b>						\$418
<b>3</b>						\$436

### Step 4. Keyboard Mechanism Color

*For 20" HDPE tray with adjustable mouse tray (A), 22" plastic tray with adjustable mouse tray (C), 22" plastic tray with swivel mouse tray (D), 20" HDPE tray with swivel mouse tray (G), or 27" HDPE tray (K)*

**OH** black +\$0

*For 20" aluminum tray with adjustable mouse tray (B) or 20" aluminum tray with swivel mouse tray (J)*

**OH** black +\$0

**OJ** white +\$0

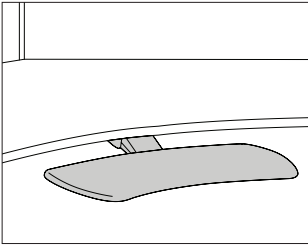

Thrive® Technology Support

Product Information

Description

This keyboard support has a track and a separate platform. The support adjusts 8 1/4" above the track and 5 7/8" below the track (total range of 14 1/8") to provide sit-to-stand capability. A torsion spring helps offset keyboard weight during height adjustment. A tilt knob provides independent tilt adjustment from -15° to 10°. A glide track system allows easy movement, and the support swivels 360 degrees for storage beneath the work surface. Attachment hardware is included. Shipped knocked down.

The concave platform attaches to a boomerang™, rectangular, or corner work surface. It has a wider surface that holds a keyboard and mouse, a laptop computer, or other input device. The routed edge on the platform makes it easy to grasp and move. Each platform has 4 clips that attach along the routed edge. The clips hold cords in place and keep a keyboard from sliding off the platform when tilted backward. The concave platform is available in 2 shapes: the concave platform with notched corners (Y7724.A) fits into the contour of a 24"-deep × 36"-wide corner work surface. The concave platform (Y7724.B) fits into the contour of a concave work surface. Each concave platform has a laminate or formcoat® finish.

The platform with palm rest and mouse tray attaches to a boomerang, rectangular, or corner work surface. It holds a detached keyboard and mouse. The platform includes 2 wire management clips, 4 anti-skid pads for the keyboard, 1 adhesive mouse keeper to keep the mouse from sliding off the tray when tilted backward, and 1 mouse pad. The mouse tray swivels 360° and tilts forward and backward; it mounts on either side of the platform for right- or left-handed users. The black palm rest is washable foam.

Trays are available in plastic, high-density polyethylene (HDPE), and aluminum with an adjustable or swivel mouse tray.

Notes

Bottom of work surface cannot have any bracing or obstruction.

Dimensions

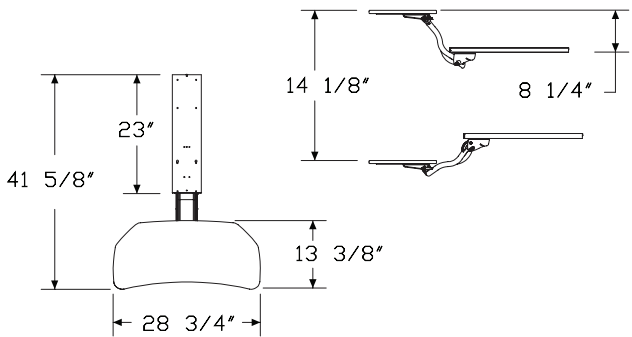

Platform, Concave with Notched Corners

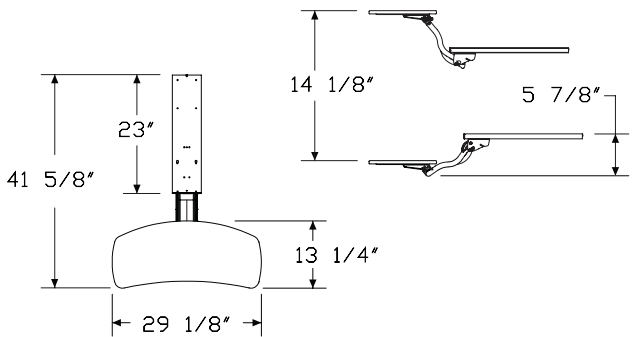

Platform, Concave

# LX Series Keyboard Solutions

continued

## Specification Information

Step 1.

**Y7724.**

Step 2. Type

<b>A</b>	platform, concave with notched corners
<b>B</b>	platform, concave
<b>E</b>	22" plastic tray with adjustable mouse tray
<b>F</b>	22" plastic tray with swivel mouse tray
<b>G</b>	20" HDPE tray with adjustable mouse tray
<b>J</b>	20" aluminum tray with adjustable mouse tray

Step 3. Surface Material

*For platform, concave with notched corners (A) or platform, concave (B)*

<b>L</b>	laminate
<b>T</b>	formcoat®

*For 22" plastic tray with adjustable mouse tray (E), 22" plastic tray with swivel mouse tray (F), 20" HDPE tray with adjustable mouse tray (G), or 20" aluminum tray with adjustable mouse tray (J), skip this step.*

Prices for Steps 1-3.

	<b>L</b>	<b>T</b>	<b>*</b>
<b>Y7724. A</b>	\$451	474	—
<b>B</b>	\$451	474	—
<b>E</b>	—	—	\$528
<b>F</b>	—	—	\$505
<b>G</b>	—	—	\$541
<b>J</b>	—	—	\$597

Step 4. Platform Finish

Solid-Color Laminate

*For laminate (L)*

<b>8Q</b>	folkstone grey	+\$0
<b>CL</b>	cool grey neutral	+\$0
<b>LU</b>	soft white	+\$0
<b>WL</b>	sandstone	+\$0
<b>WN</b>	warm grey neutral	+\$0
<b>X1</b>	chalk white	+\$0

Opaque Formcoat®

*For formcoat® (T)*

<b>8Q</b>	folkstone grey	+\$0
<b>BU</b>	black umber	+\$0
<b>CL</b>	cool grey neutral	+\$0
<b>HF</b>	inner tone light	+\$0
<b>LU</b>	soft white	+\$0
<b>WL</b>	sandstone	+\$0
<b>WN</b>	warm grey neutral	+\$0
<b>X1</b>	chalk white	+\$0

Thrive® Technology Support

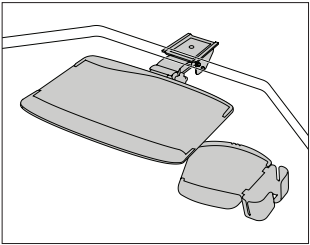

Thrive® Technology Support

Product Information

Description

This support attaches to a surface and holds a detached keyboard. It has horizontal, height, and tilt adjustments and swivels for storage beneath the surface. The tray tilts over a 30° range (–15° to 15°) and has a 17" or 21¾" long track. The arm extends 8½" and has a 6" height range. Attachment hardware is included. Shipped knocked down.

The high-density polyethylene (HDPE) tray with mouse tray (Y7710.A) holds a detached keyboard and mouse. The black palm rest is washable foam.

Trays are also available in plastic or aluminum with adjustable or swivel mouse trays.

Notes

Order optional add-on tray (Y7728) separately.

Dimensions

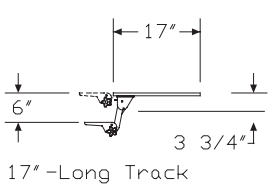

17" -Long Track

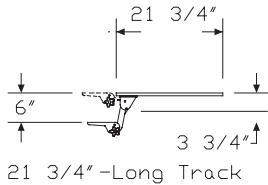

21 3/4" -Long Track

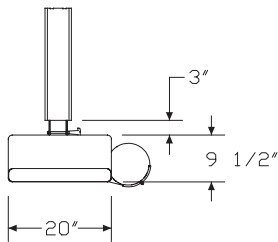

HDPE Tray with  
Mouse Tray

Specification Information

Step 1.

Y7710.

Step 2. Track Length

1 17"-long track

Step 3. Type

A HDPE tray with mouse tray

Prices for Steps 1-3.

Y7710. 1 A

\$383

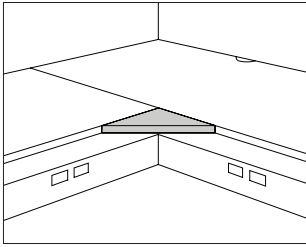

#### Product Information

##### Description

This wedge attaches to 2 work surfaces at a 90° angle to provide a corner work surface. It can be used with Action Office®, Canvas, and Ethospace® surfaces. The wedge has a laminate top and thermoplastic edge, laminate top with a thermoplastic backed plywood edge, or a veneer top and edge. Attachment hardware is included.

##### Notes

Corner wedge can support a keyboard tray attached to the underside of the work surfaces in 90° corner applications.

##### Dimensions

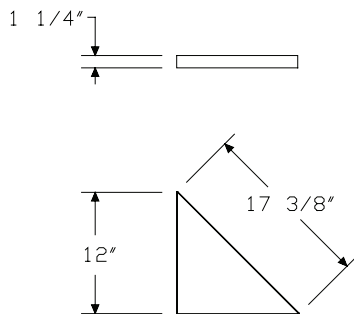

#### Specification Information

##### Step 1.

**Y2091.**

##### Step 2. Surface Material

<b>L</b>	laminate top/thermoplastic edge
<b>U</b>	laminate top/universal edge
<b>W</b>	veneer <span style="border: 1px solid black; padding: 0 2px;">A</span>

##### Prices for Steps 1-2.

<b>Y2091. L</b>	\$118
<b>U</b>	\$114
<b>W</b>	\$171

##### Step 3.

##### Top Finish

*For laminate top/thermoplastic edge (L) or laminate top/universal edge (U)*

<b>76</b>	light brown walnut	+\$0
<b>8Q</b>	folkstone grey	+\$0
<b>91</b>	white	+\$0
<b>98</b>	studio white	+\$0
<b>CL</b>	cool grey neutral	+\$0
<b>HF</b>	inner tone light	+\$0
<b>HM</b>	natural maple	+\$0
<b>HP</b>	light anigre	+\$0
<b>HT</b>	inner tone	+\$0
<b>HX</b>	aged cherry	+\$0
<b>HY</b>	walnut on cherry	+\$0
<b>LA</b>	light ash	+\$0
<b>LBA</b>	clear on ash	+\$0
<b>LBR</b>	phantom ecru	+\$0
<b>LBS</b>	phantom cocoa	+\$0
<b>LBU</b>	medium matte walnut	+\$0
<b>LBV</b>	warm grey teak	+\$0
<b>LBB</b>	oak on ash	+\$0
<b>LBC</b>	walnut on ash	+\$0
<b>LBD</b>	dark brown walnut	+\$0
<b>LBE</b>	medium red walnut	+\$0
<b>LBF</b>	neutral twill	+\$0
<b>LBG</b>	sarum twill	+\$0
<b>LBH</b>	earthen twill	+\$0
<b>LBJ</b>	graphite twill	+\$0
<b>LBM</b>	crisp linen	+\$0
<b>LBN</b>	classic linen	+\$0
<b>LBP</b>	casual linen	+\$0

# Squared-Edge Corner Wedge

continued

Thrive® Technology Support

<b>LBQ</b>	white twill	+\$0
<b>LT</b>	light tone	+\$0
<b>LU</b>	soft white	+\$0
<b>MT</b>	medium tone	+\$0
<b>OG</b>	honey maple	+\$0
<b>WL</b>	sandstone	+\$0
<b>WN</b>	warm grey neutral	+\$0

## Top/Edge Finish: Recut Veneer

### For veneer (W)

<b>RA</b>	light ash <span>A</span>	+\$0
<b>RK</b>	mahogany dark <span>A</span>	+\$0
<b>RM</b>	mahogany <span>A</span>	+\$0
<b>XU</b>	cathedral recut medium red cherry <span>A</span>	+\$39

## Top/Edge Finish: Wood Veneer

### For veneer (W)

<b>2U</b>	light brown walnut <span>A</span>	+\$39
<b>40</b>	dark brown walnut <span>A</span>	+\$39
<b>ED</b>	aged cherry <span>A</span>	+\$39
<b>EK</b>	medium red walnut <span>A</span>	+\$39
<b>EW</b>	medium matte walnut <span>A</span>	+\$39
<b>ET</b>	clear on ash <span>A</span>	+\$39
<b>EU</b>	oak on ash <span>A</span>	+\$39
<b>EV</b>	walnut on ash <span>A</span>	+\$39
<b>UL</b>	natural maple <span>A</span>	+\$39
<b>UX</b>	walnut on cherry <span>A</span>	+\$39

## Step 4. Edge Finish

### For laminate top/thermoplastic edge (L)

<b>76</b>	light brown walnut	+\$0
<b>8Q</b>	folkstone grey	+\$0
<b>8Z</b>	neutral grey	+\$0
<b>91</b>	white	+\$0
<b>98</b>	studio white	+\$0
<b>BU</b>	black umber	+\$0
<b>CL</b>	cool grey neutral	+\$0
<b>HF</b>	inner tone light	+\$0
<b>HM</b>	natural maple	+\$0
<b>HP</b>	light anigre	+\$0
<b>HT</b>	inner tone	+\$0
<b>HX</b>	aged cherry	+\$0
<b>HY</b>	walnut on cherry	+\$0
<b>JB</b>	millwork cherry	+\$0
<b>LA</b>	light ash	+\$0
<b>LBA</b>	clear on ash	+\$0

<b>LBR</b>	phantom ecru	+\$0
<b>LBS</b>	phantom cocoa	+\$0
<b>LBU</b>	medium matte walnut	+\$0
<b>LBV</b>	warm grey teak	+\$0
<b>LBB</b>	oak on ash	+\$0
<b>LBC</b>	walnut on ash	+\$0
<b>LBD</b>	dark brown walnut	+\$0
<b>LBE</b>	medium red walnut	+\$0
<b>LBF</b>	neutral twill	+\$0
<b>LBG</b>	sarum twill	+\$0
<b>LBH</b>	earthen twill	+\$0
<b>LBJ</b>	graphite twill	+\$0
<b>LBK</b>	pewter mesh	+\$0
<b>LBL</b>	steel mesh	+\$0
<b>LBM</b>	crisp linen	+\$0
<b>LBN</b>	classic linen	+\$0
<b>LBP</b>	casual linen	+\$0
<b>LBQ</b>	white twill	+\$0
<b>LU</b>	soft white	+\$0
<b>MT</b>	medium tone	+\$0
<b>OG</b>	honey maple	+\$0
<b>WL</b>	sandstone	+\$0
<b>WN</b>	warm grey neutral	+\$0

### For laminate top/universal edge (U)

<b>PLY</b>	plywood edge	+\$50
------------	--------------	-------

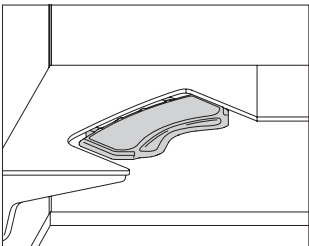

Product Information
Description
This adjustable platform attaches to a corner work surface with an input platform cutout. The platform has a laminate top. A flexible waterfall front edge supports the user's arms during input and writing tasks, and flexible edges at each side provide protection from pinching between the platform and the adjacent work surface when adjusting the height. A curbed edge keeps items from rolling off the back and side edges. The height is adjusted with a paddle under the right side of the platform. The pneumatic assist mechanism allows the user to freely adjust the platform vertically. The platform also tilts 15° forward and 15° backward, using a knob on the right side. Attachment hardware is included.
Notes
Order corner work surface with input platform cutout (A2336., EWS24., or FTS24.) separately.
Storage products, keyboard tray, and accessories cannot attach to platform.
The 15" of height adjustment range (15) allows platform adjustment from 8" below to 7" above the rear work surface.
The 18" of height adjustment range (18) allows platform adjustment from 6" below to 12½" above the rear work surface.
Dimensions

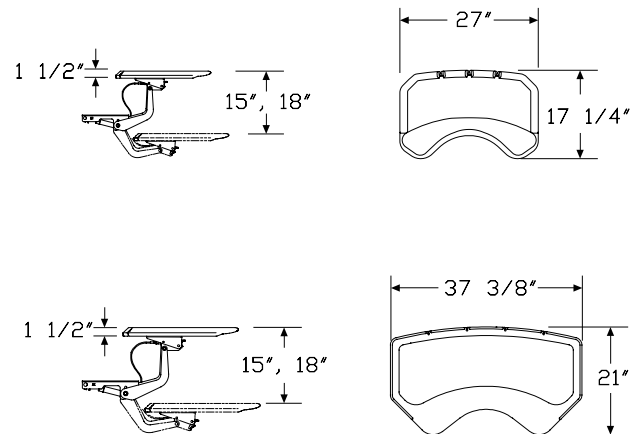

Specification Information
Step 1.
Y7735. <input type="checkbox"/> A
Step 2. Flex edge width
27 27" wide <input type="checkbox"/> A
37 37" wide <input type="checkbox"/> A
Prices for Steps 1-2.
Y7735. 27 \$1332
37 \$1445
Step 3. Height Adjustment
15 15" of height adjustment <input type="checkbox"/> A +\$0
18 18" of height adjustment <input type="checkbox"/> A +\$120

Step 4. Top Finish		
<b>LBM</b>	crisp linen <input type="checkbox"/>	+\$0
<b>LBN</b>	classic linen <input type="checkbox"/>	+\$0
<b>LBP</b>	casual linen <input type="checkbox"/>	+\$0
<b>LBK</b>	pewter mesh <input type="checkbox"/>	+\$0
<b>LBL</b>	steel mesh <input type="checkbox"/>	+\$0
<b>8Q</b>	folkstone grey <input type="checkbox"/>	+\$0
<b>91</b>	white <input type="checkbox"/>	+\$0
<b>98</b>	studio white <input type="checkbox"/>	+\$0
<b>CL</b>	cool grey neutral <input type="checkbox"/>	+\$0
<b>HF</b>	inner tone light <input type="checkbox"/>	+\$0
<b>HT</b>	inner tone <input type="checkbox"/>	+\$0
<b>LU</b>	soft white <input type="checkbox"/>	+\$0
<b>WL</b>	sandstone <input type="checkbox"/>	+\$0
<b>WN</b>	warm grey neutral <input type="checkbox"/>	+\$0
<b>LBF</b>	neutral twill <input type="checkbox"/>	+\$0
<b>LBG</b>	sarum twill <input type="checkbox"/>	+\$0
<b>LBH</b>	earthen twill <input type="checkbox"/>	+\$0
<b>LBJ</b>	graphite twill <input type="checkbox"/>	+\$0
<b>LBQ</b>	white twill <input type="checkbox"/>	+\$0
<b>76</b>	light brown walnut <input type="checkbox"/>	+\$0
<b>HM</b>	natural maple <input type="checkbox"/>	+\$0
<b>HP</b>	light anigre <input type="checkbox"/>	+\$0
<b>HX</b>	aged cherry <input type="checkbox"/>	+\$0
<b>HY</b>	walnut on cherry <input type="checkbox"/>	+\$0
<b>LA</b>	light ash <input type="checkbox"/>	+\$0
<b>LBC</b>	walnut on ash <input type="checkbox"/>	+\$0
<b>LBD</b>	dark brown walnut <input type="checkbox"/>	+\$0
<b>LBE</b>	medium red walnut <input type="checkbox"/>	+\$0
<b>LM</b>	mahogany <input type="checkbox"/>	+\$0
<b>28</b>	canyon <input type="checkbox"/>	+\$0
<b>29</b>	misted <input type="checkbox"/>	+\$0
<b>38</b>	twilight <input type="checkbox"/>	+\$0
<b>39</b>	desert <input type="checkbox"/>	+\$0
Step 5. Edge Finish		
<b>BU</b>	black umber <input type="checkbox"/>	+\$0

Add-On Tray

Y7728.

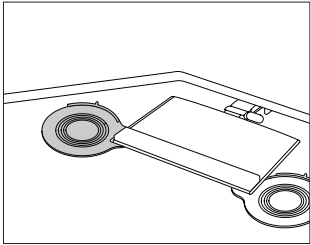

Product Information
Description
This black plastic tray attaches to a keyboard tray and holds a mouse or other input device. The tray has a mouse fence which can be used for left or right mousing applications and prevents the mouse from sliding off the surface when the keyboard is in a negative tilt. It also has a built-in cord manager. The tray swivels for storage beneath the keyboard and can be installed on the left or right side. Attachment hardware is included.
Dimensions

Specification Information
Step 1.
Y7728.
Step 2. Usage
A for HDPE keyboard tray
C for aluminum keyboard tray
Prices for Steps 1-2.
Y7728. A \$71
C \$71

Thrive® Technology Support

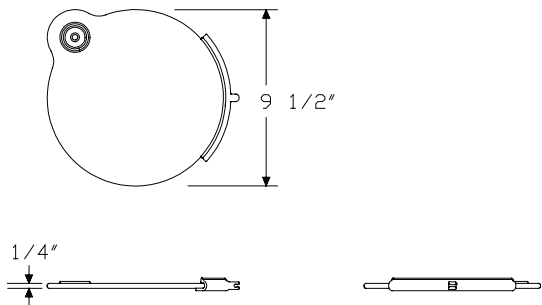

Keyboard Track Adapter

Y7793.

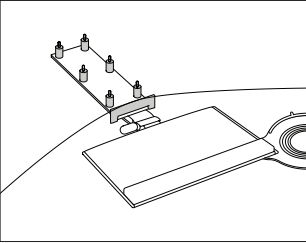

Product Information
Description
This adapter kit allows a keyboard track to be mounted to the underside of a My Studio Environments™ surface. It lowers the keyboard track by 1 <sup>1</sup> / <sub>8</sub> " from the underside of the work surface.
Notes
Order keyboard support separately: <ul style="list-style-type: none"><li>• LE series keyboard solution (Y7710.)</li><li>• LS series keyboard solution (Y7737.)</li><li>• LT series keyboard solution (Y7727.)</li><li>• LX series keyboard solution (Y7724.)</li></ul>
Dimensions

Specification Information
Step 1.
Y7793.
Step 2. Height
NT 1 <sup>-1</sup> / <sub>8</sub> " high
Prices for Steps 1-2.
Y7793. NT \$42

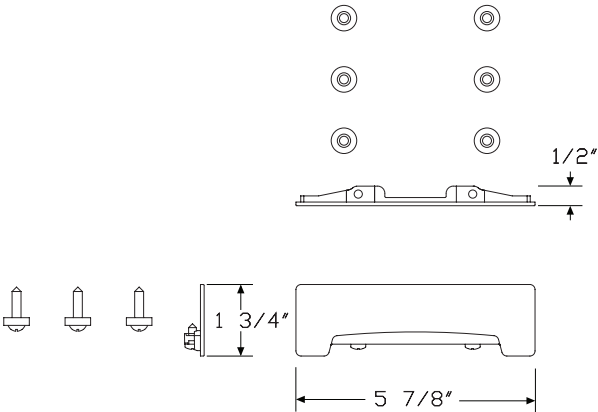

# Mbrace Wall-Mounted Technology Y94015

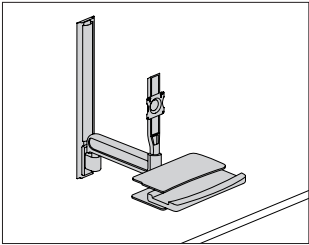

Product Information
<b>Description</b> This wall-mounted technology combo arm allows the keyboard and monitor to effortlessly move together as a single unit, and mounts to either a 34" wall track. This solution can support up to 20 pounds and be adjusted with one hand through 22" of vertical adjustment and 9 1/2" of independent, knob-free monitor adjustment. The monitor float tower and keyboard tray can rotate independently of each other. This solution can also store in as little as 10" of space and can be installed on Compass™ wall tiles and directly to drywall. Rotation limiter and cable management included.
<b>Notes</b> All painted surfaces are finished with anti-microbial powder coat paint to support infectious control policies. OSHPD and Engineer certified. Supports 75mm and 100mm VESA patterns. Fasteners provided for virtually all applications except masonry surfaces. Additional accessories sold separately: • Track Mount Small Cradle CPU Support (Y94100.) • Track Mount CPU Enclosure (Y94102.)
<b>Dimensions</b>

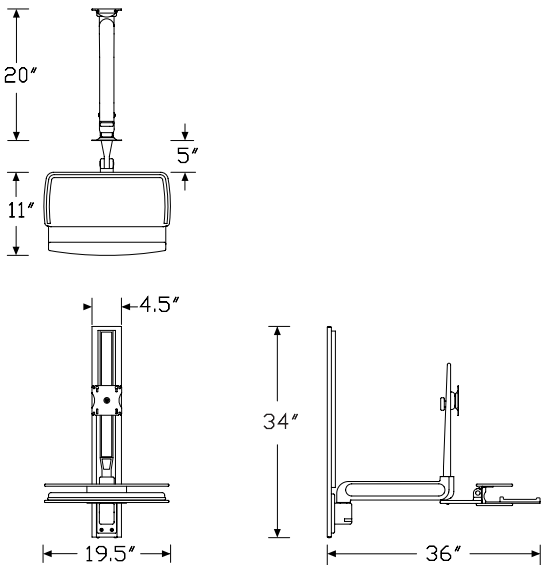

Specification Information
<b>Step 1.</b> <b>Y94015.</b> <input type="text" value="A"/>
<b>Step 2. Track Length</b> <b>34</b> 34" long <input type="text" value="A"/>
<b>Prices for Steps 1-2.</b> <b>Y94015. 34</b> \$2016
<b>Step 3. Arm Finish</b> <b>0J</b> white <input type="text" value="A"/> +\$0

Track Mount Small Cradle CPU Support

Y94100

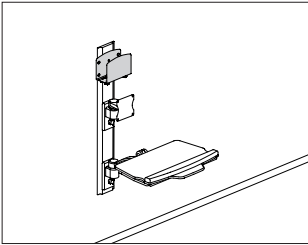

Product Information
Description
This track mount CPU cradle is adjustable from 1 1/4" to 4 1/2" wide and can mount to HD, LD and Mbrace wall tracks.
Notes
Wall mount hardware included.
Dimensions

Specification Information		
Step 1.		
Y94100.	<input type="text" value="A"/>	\$302
Step 2. Finish		
0I	silver <input type="text" value="A"/>	+\$0
0J	white <input type="text" value="A"/>	+\$0

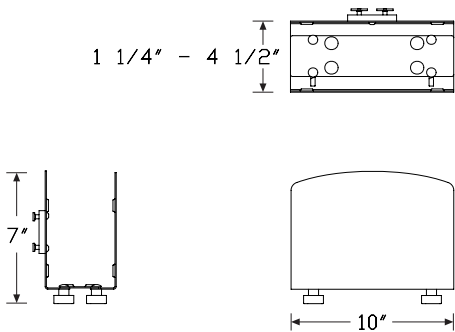

Track Mount CPU Enclosure

Y94102

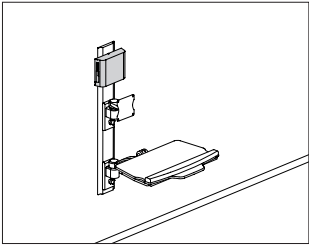

Product Information
Description
This track mount CPU enclosure measures 14" wide by 11" tall and 5" deep, and is designed to prevent tampering with cables and connections. The steel enclosure provides ventilation.
Notes
Mounts directly to the wall or 32", 34", or 48" wall tracks. Wall mount hardware included.
Dimensions

Specification Information		
Step 1.		
Y94102.	<input type="checkbox"/> A	\$526
Step 2. Finish		
0I	silver <input type="checkbox"/> A	+\$0
0J	white <input type="checkbox"/> A	+\$0

Thrive® Technology Support

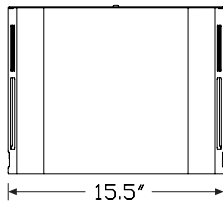
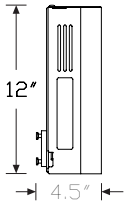
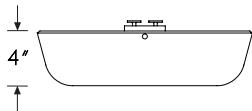

Mbrace Extension Arm

Y94105

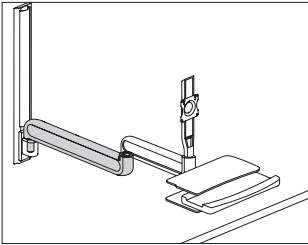

Thrive® Technology Support

Product Information

Description

This extension arm adds 20" of horizontal movement. It can be retrofitted in the field.

Notes

All painted surfaces are finished with anti-microbial powder coat paint to support infectious control policies.

Engineer certified.

Supports 75mm and 100mm VESA patterns.

Extension arm can be used with the following products:

- Mbrace wall-mounted technology (Y94015.)

Dimensions

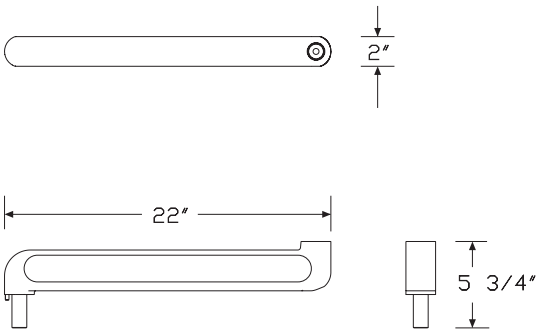

Specification Information

Step 1.

Y94105. A \$387

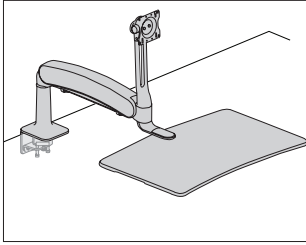

#### Product Information

##### Description

This sit-stand workstation allows users to easily transform an existing fixed height work surface into a sit-stand workstation. It uses a gas-assist counterbalanced arm to raise and lower the single surface workstation through 18½" of height adjustment with smoothness and stability. The work surface can be moved to the side when not in use. Grommet and clamp mount hardware included.

##### Notes

Silver (oI) and black (oH) finishes come with black platform.

Single monitor configuration (1) supports monitors ranging from 6½ pounds to 24½ pounds.

#### Dimensions

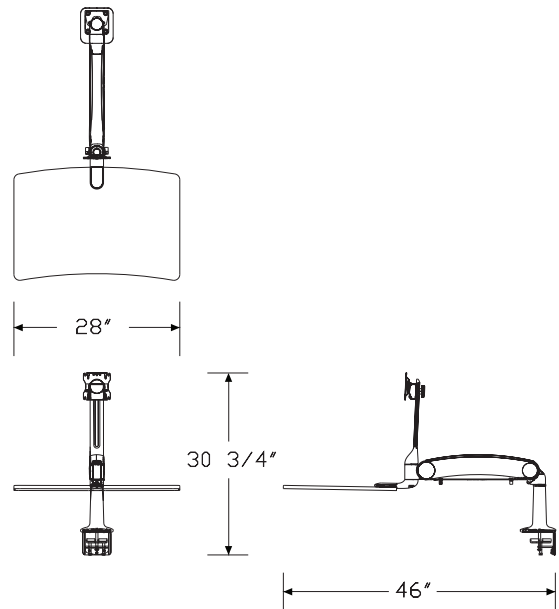

Single Monitor

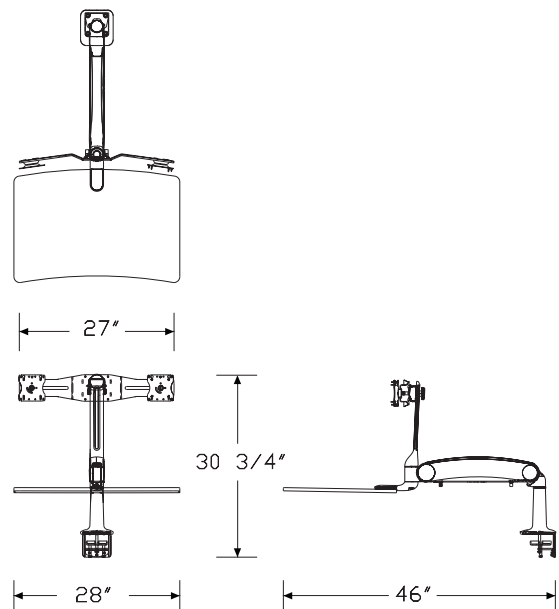

Dual Monitor (Not Available for GSA)

Specification Information		
Step 1.		
Y7800. <input type="checkbox"/>		
Step 2. Monitor Configuration		
1	single <input type="checkbox"/>	
Prices for Steps 1-2.		
Y7800. 1		\$976
Step 3. Finish		
0H	black <input type="checkbox"/>	+\$0
0I	silver <input type="checkbox"/>	+\$0

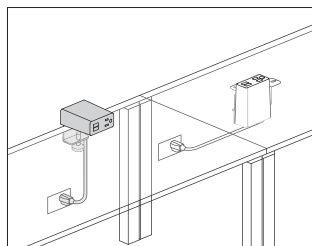

### Product Information

#### Description

This electrical distributor plugs directly into floor, wall, or ceiling drop outlets. Each module configuration presents the same visual appearance. Cable clips and attachment hardware included. Product is UL listed.

#### Notes

Cable clips for cord management are intended for a 1-time installation.

Clamp versions can be reoriented in the field by a technician.

A small LED light illuminates through the USB ports when the USB version is plugged in and powered.

USB ports provide 10-watt power to charge most devices and tablets at full speed.

Cord color is predetermined. For white (G1) finish cords will be white. For graphite (G1) finish cords will be black.

Grommet mount attachment (Y1414.xxxG) does not come with the mini grommet. Order Logic mini grommet (Y1412.) separately, as needed.

### Dimensions

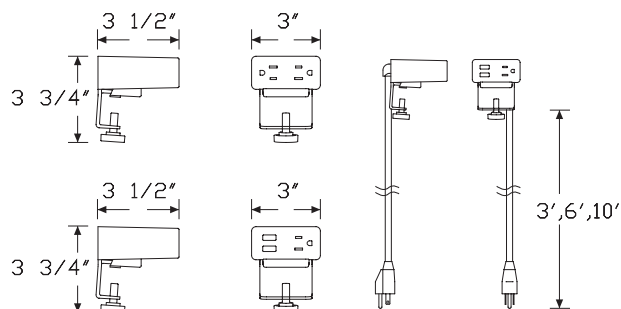

#### Surface Clamp

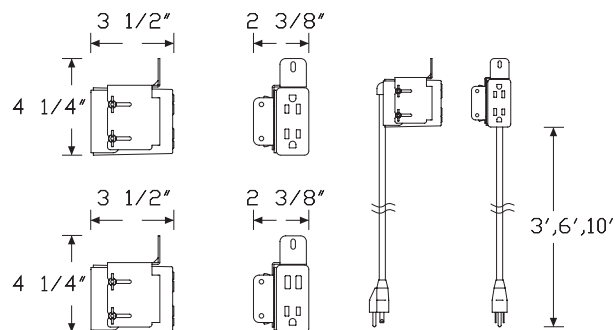

#### Grommet Mount

Specification Information

Step 1.

Y1414. ☐

Step 2. Configuration

J 1 simplex receptacles, 2 powered USB ☐

K 2 simplex receptacles ☐

Step 3. Cord/Conduit Length

03 3' cord/conduit ☐

06 6' cord/conduit ☐

10 10' cord/conduit ☐

Step 4. Attachment

G grommet mount ☐

S surface clamp ☐

Prices for Steps 1-4.

	G	S
Y1414. J 03	\$351	351
06	\$351	351
10	\$361	361
K 03	\$196	196
06	\$196	196
10	\$206	206

Step 5. Finish

BK	black <input type="checkbox"/>	+\$0
91	white <input type="checkbox"/>	+\$0
98	studio white <input type="checkbox"/>	+\$0
G1	graphite <input type="checkbox"/>	+\$0

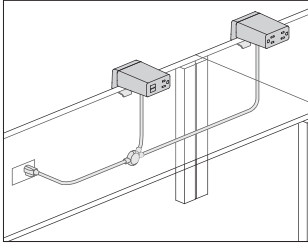

### Product Information

#### Description

This electrical distributor plugs directly into floor, wall, or ceiling drop outlets. Each module configuration presents the same visual appearance. Cable clips and attachment hardware included. Product is ETL listed to UL962.

#### Notes

Cable clips for cord management are intended for a 1-time installation.

Clamp versions can be reoriented in the field by a technician.

Jumper length denotes distance between center points of each split point.

Cord length denotes distance from plug end to first split point.

All branch lengths from main power cord to module are 12".

A small LED light illuminates through the USB ports when the USB version is plugged in and powered.

USB ports provide 10-watt power to charge most devices and tablets at full speed.

The cord head contains a circuit breaker when there are more than 3 simplex receptacles.

Grommet mount attachment (Y1415.xxxxG) does not come with the mini grommet. Order Logic mini grommet (Y1412.) separately, as needed.

### Dimensions

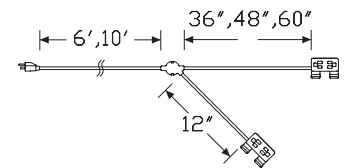
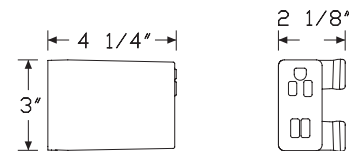

Two Power Modules

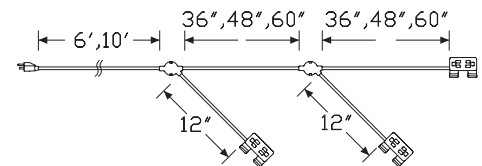

Three Power Modules

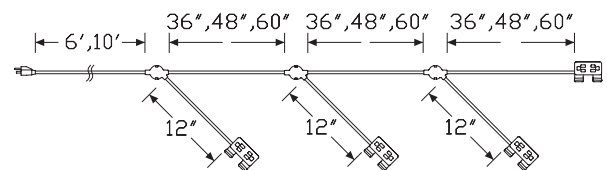

Four Power Modules

### Specification Information

#### Step 1.

**Y1415.**

#### Step 2. Number of Modules

**2** two power modules

**3** three power modules

**4** four power modules

#### Step 3. Power Type

**J** 1 simplex receptacles, 2 powered USB, all modules

**K** 2 simplex receptacles, all modules

**L** first module has 1 AC plus 2 powered USB all other modules have all AC simplexes

#### Step 4. Jumper Length

**36** 36" between split points

**48** 48" between split points

**60** 60" between split points

#### Step 5. Attachment

**G** grommet mount

**S** surface clamp

#### Step 6. Cord/Conduit Length

**06** 6' cord/conduit

**10** 10' cord/conduit

#### Prices for Steps 1-6.

		36G06	36G10	36S06	36S10	48G06	48G10
<b>Y1415. 2</b>	<b>J</b>	\$777	787	777	787	785	796
	<b>K</b>	\$465	477	465	477	474	485
	<b>L</b>	\$621	632	621	632	630	641
<b>3</b>	<b>J</b>	\$1157	1167	1157	1167	1174	1185
	<b>K</b>	\$706	718	706	718	725	735
	<b>L</b>	\$863	873	863	873	879	891
<b>4</b>	<b>J</b>	\$1571	1583	1571	1583	1597	1608
	<b>K</b>	\$948	958	948	958	975	985
	<b>L</b>	\$1104	1115	1104	1115	1130	1140
		48S06	48S10	60G06	60G10	60S06	60S10
<b>Y1415. 2</b>	<b>J</b>	\$785	796	794	806	794	806
	<b>K</b>	\$474	485	483	493	483	493
	<b>L</b>	\$630	641	639	649	639	649
<b>3</b>	<b>J</b>	\$1174	1185	1192	1202	1192	1202
	<b>K</b>	\$725	735	741	751	741	751
	<b>L</b>	\$879	891	898	908	898	908

<b>4</b>	<b>J</b>	\$1597	1608	1634	1645	1634	1645
	<b>K</b>	\$975	985	999	1011	999	1011
	<b>L</b>	\$1130	1140	1156	1166	1156	1166

#### Step 7. Finish

<b>91</b>	white <input type="text"/>						+\$0
<b>98</b>	studio white <input type="text"/>						+\$0
<b>BK</b>	black <input type="text"/>						+\$0
<b>G1</b>	graphite <input type="text"/>						+\$0

# Logic C1000 Universal Clamp Mount Distributor

Y1423.

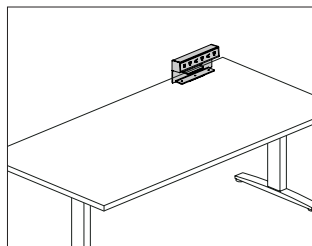

## Product Information

### Description

This Logic Power Access Solutions™ clamp mounted electrical distributor comes in several widths and configurations of simplex receptacles and USB charging ports. The unit is powered using a standard power cord with plug end or a hard-wired connection with electrical conduit. Data cords can be routed through the integrated opening at the rear of the unit. Product is UL listed.

### Notes

Clamp mounts on worksurfaces 1"-1 1/4" thick.

Faceplate color matches unit color.

Simplex receptacles have alternating orientation and greater than normal plug spacing to accommodate most plug types.

USB ports supply 10-watt power and will charge most small electronic devices. Software in each device controls that devices ability to accept a charge via USB.

## Dimensions

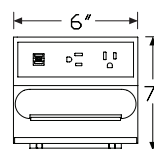
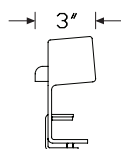

2 simplex receptacles, 2 powered USB

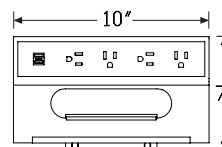
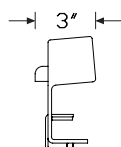

4 simplex receptacles, 2 powered USB

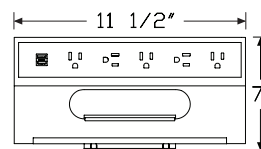
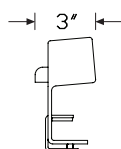

5 simplex receptacles, 2 powered USB

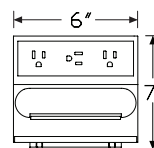
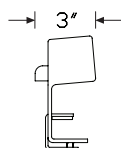

3 simplex receptacles

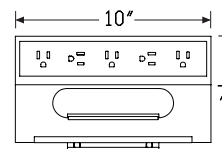
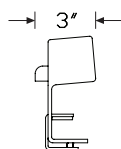

5 simplex receptacles

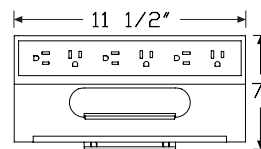
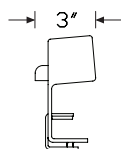

6 simplex receptacles

# Logic C1000 Universal Clamp Mount Distributor *continued*

## Specification Information

### Step 1.

**Y1423.** ☐

### Step 2. Configuration

<b>A</b>	2 simplex receptacles, 2 powered USB <input type="checkbox"/>
<b>C</b>	4 simplex receptacles, 2 powered USB <input type="checkbox"/>
<b>D</b>	5 simplex receptacles, 2 powered USB <input type="checkbox"/>
<b>E</b>	3 simplex receptacles <input type="checkbox"/>
<b>F</b>	5 simplex receptacles <input type="checkbox"/>
<b>G</b>	6 simplex receptacles <input type="checkbox"/>

### Step 3. Power Type

<b>A</b>	power cord with plug end <input type="checkbox"/>
<b>B</b>	conduit with open end, for hard-wiring <input type="checkbox"/>

### Step 4. Cord/Conduit Length

<b>03</b>	3' cord/conduit <input type="checkbox"/>
<b>06</b>	6' cord/conduit <input type="checkbox"/>
<b>10</b>	10' cord/conduit <input type="checkbox"/>

### Prices for Steps 1-4.

		<b>03</b>	<b>06</b>	<b>10</b>
<b>Y1423. A</b>	<b>A</b>	\$474	474	485
	<b>B</b>	\$526	526	536
	<b>C A</b>	\$569	569	579
	<b>B</b>	\$621	621	632
	<b>D A</b>	\$609	609	620
	<b>B</b>	\$661	661	672
	<b>E A</b>	\$318	318	329
	<b>B</b>	\$371	371	381
	<b>F A</b>	\$414	414	424
	<b>B</b>	\$465	465	477
	<b>G A</b>	\$453	453	464
	<b>B</b>	\$505	505	517

### Step 5. Finish

<b>91</b>	white <input type="checkbox"/>	+\$0
<b>98</b>	studio white <input type="checkbox"/>	+\$0
<b>BK</b>	black <input type="checkbox"/>	+\$0
<b>G1</b>	graphite <input type="checkbox"/>	+\$0
<b>MS</b>	metallic silver <input type="checkbox"/>	+\$0

# Logic G1000 Grommet Mounted Electrical Distributor

Y1425.

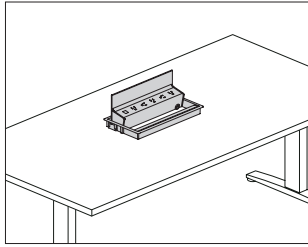

## Product Information

### Description

This Logic Power Access Solutions™ grommet mounted electrical distributor comes in several widths and configurations of simplex receptacles and USB charging ports. The unit is powered using a standard power cord with plug end, a hard-wired connection with electrical conduit, or an IEC connector when used with Renew™ Sit-to-Stand tables. An integrated cord keeper at the face of the unit captures data cords. The unit pivots from a closed position to 135° allowing easy access to power and data cords stored beneath the unit. Product is UL listed.

### Notes

Field cutting of grommet cutout is possible.

IEC connector for Renew power type (C) includes short cord designed to connect to the Renew table power cord through-leg option. Actual cord length may vary.

Simplex receptacles have alternating orientation and greater than normal plug spacing to accommodate most plug types.

USB ports supply 10-watt power and will charge most small electronic devices. Software in each device controls that devices ability to accept a charge via USB.

Refer to Renew™ Sit-to-Stand Tables and Locale® planning guides for specific application information.

20' cord/conduit length (20) is recommended for Exclave® applications.

## Dimensions

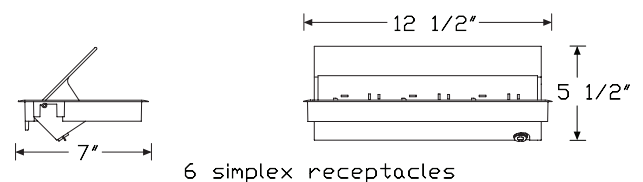
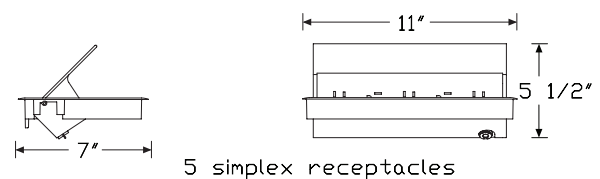
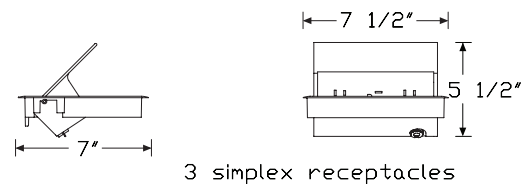
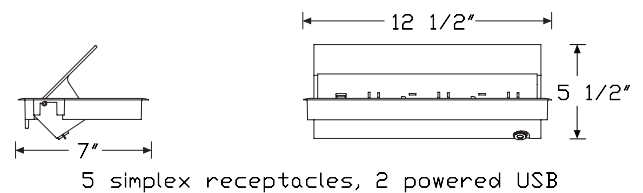
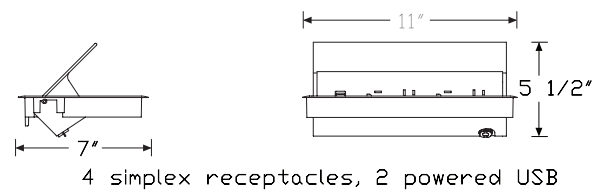
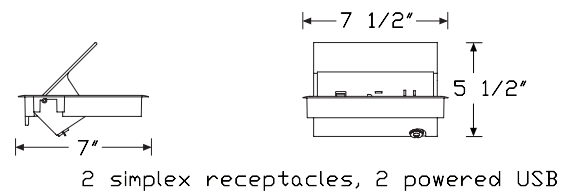

# Logic G1000 Grommet Mounted Electrical Distributor *continued*

## Specification Information

### Step 1.

**Y1425.**

### Step 2. Configuration

<b>A</b>	2 simplex receptacles, 2 powered USB <input type="text"/>
<b>C</b>	4 simplex receptacles, 2 powered USB <input type="text"/>
<b>D</b>	5 simplex receptacles, 2 powered USB <input type="text"/>
<b>E</b>	3 simplex receptacles <input type="text"/>
<b>F</b>	5 simplex receptacles <input type="text"/>
<b>G</b>	6 simplex receptacles <input type="text"/>

### Step 3. Power Type

<b>A</b>	power cord with plug end <input type="text"/>
<b>B</b>	conduit with open end, for hard-wiring <input type="text"/>
<b>C</b>	IEC connector for Renew Tables <input type="text"/>

### Step 4. Cord/Conduit Length

#### For power cord with plug end (A)

<b>03</b>	3' cord/conduit <input type="text"/>
<b>06</b>	6' cord/conduit <input type="text"/>
<b>10</b>	10' cord/conduit <input type="text"/>

#### For conduit with open end, for hard-wiring (B)

<b>03</b>	3' cord/conduit <input type="text"/>
<b>06</b>	6' cord/conduit <input type="text"/>
<b>10</b>	10' cord/conduit <input type="text"/>

#### For IEC connector for Renew Tables (C)

<b>03</b>	3' cord/conduit <input type="text"/>
-----------	--------------------------------------

### Prices for Steps 1-4.

		<b>03</b>	<b>06</b>	<b>10</b>
<b>Y1425. A</b>	<b>A</b>	\$674	674	685
	<b>B</b>	\$727	727	737
	<b>C</b>	\$685	—	—
	<b>C A</b>	\$782	782	793
	<b>B</b>	\$834	834	846
	<b>C</b>	\$793	—	—
	<b>D A</b>	\$852	852	863
	<b>B</b>	\$904	904	914
	<b>C</b>	\$863	—	—
	<b>E A</b>	\$519	519	529
	<b>B</b>	\$570	570	581
	<b>C</b>	\$529	—	—

<b>F</b>	<b>A</b>	\$626	626	638
	<b>B</b>	\$679	679	690
	<b>C</b>	\$638	—	—
<b>G</b>	<b>A</b>	\$696	696	706
	<b>B</b>	\$747	747	760
	<b>C</b>	\$706	—	—

### Step 5. Finish

<b>91</b>	white <input type="text"/>	+\$0
<b>98</b>	studio white <input type="text"/>	+\$0
<b>BK</b>	black <input type="text"/>	+\$0
<b>G1</b>	graphite <input type="text"/>	+\$0
<b>MS</b>	metallic silver <input type="text"/>	+\$0

Controlled Receptacle Decal

G9999.

(12 per sheet)

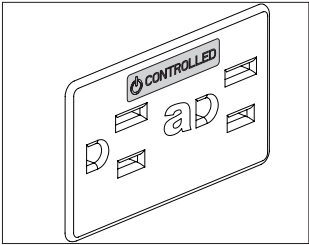

Product Information

Description

This decal is to be used for ASHRAE90.1 and Title 24 compliance. The decal is used to mark standard receptacles (new or existing) that are under automated control by the energy management system. 1 sheet includes 12 clear decals with white or black print.

Dimensions

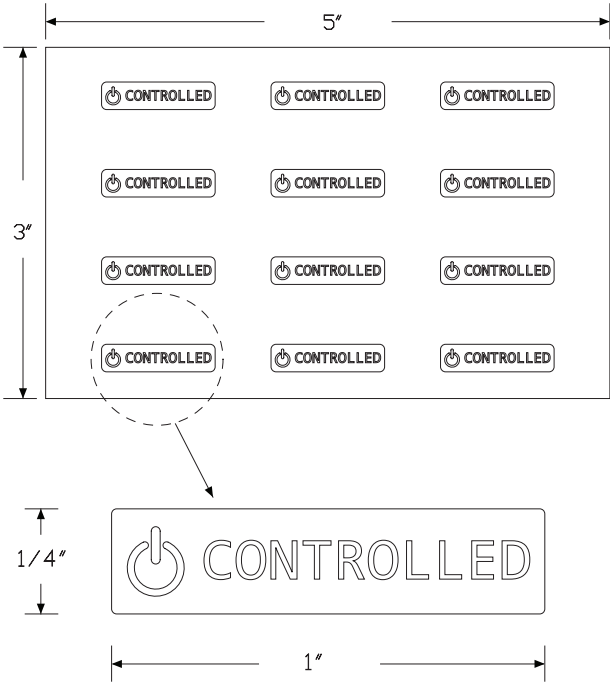

Specification Information

Step 1.

G9999. A

Step 2. Color

B black print A

W white print A

Prices for Steps 1-2.

G9999. B \$9

W \$9

Logic Reach™ Wall Start

Y1450.

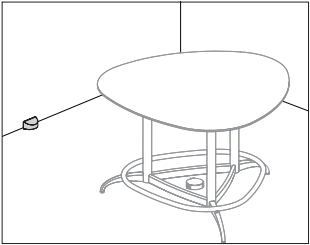

Product Information

Description

This Logic Reach™ Wall Start accommodates single circuit power connection from an architectural wall or column either internally or externally. It routes single circuit A power and is rated at 20 amps. It is UL Listed.

Notes

Internal drywall (01) application routes conduit to junction box. Conduit length is 3 feet.

External to wall (02) application routes a water-tight conduit to junction box. Liquid tight conduit length is 5 feet.

Internal and external wall starts must be hardwired to a power source by a licensed electrician and must be connected to a branch circuit protected by a Class A GFCI circuit breaker.

Order Logic Reach under-carpet track (Y1470.) and electrical hub (Y1480.) separately.

Dimensions

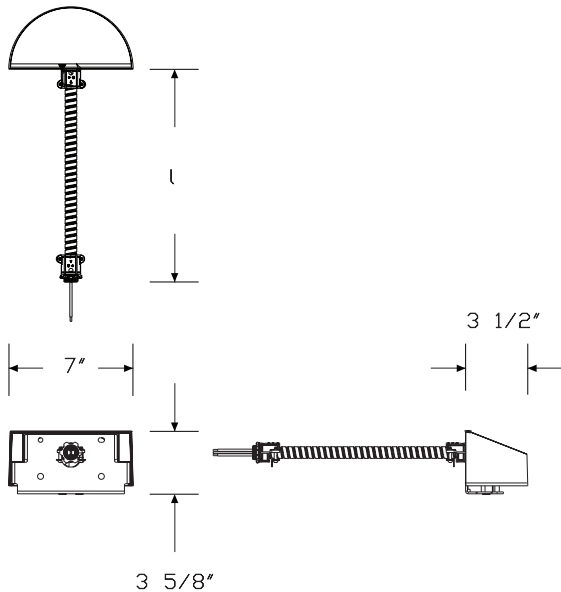

Specification Information

Step 1.

Y1450. A

Step 2. Circuit

A circuit a A

Step 3. Application

01 internal wall wire infeed A

02 external wall wire infeed A

Step 4. Direction

For wall exit (\*), skip this step.

For internal wall wire infeed (01), skip this step.

For external wall wire infeed (02)

L lefthand exit A

R righthand exit A

Prices for Steps 1-4.

		*	L	R
Y1450. A	01	\$261	—	—
	02	—	\$350	350

Step 5. Finish

DCR	dark carbon A	+\$0
DVP	dark mineral A	+\$0

Logic Reach™ Floor StartY1451.

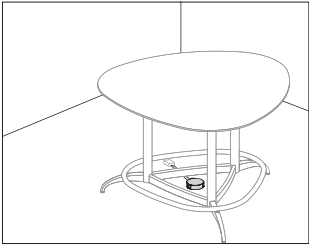

Product Information
Description
This Logic Reach™ Floor Start draws single circuit A power from a floor power source. It routes single circuit A power and is rated at 20 amps with 15-amp receptacles. It connects to 1 or 2 Under-Carpet Tracks and is UL Listed. Attachment hardware not included.
Notes
See planning guide for hardware suggestions based on floor type.
Floor start must be hardwired into a floor power source by a licensed electrician and must be connected to a branch circuit protected by a Class A GFCI circuit breaker.
Floor start terminates in a modified electrical hub that includes 2 receptacles.
The modified electrical hub receptacle location that has the liquid tight conduit replaces the receptacle position that is oriented ground-pin-down.
Liquid tight conduit length is 6 feet.
Order Logic Reach under-carpet track (Y1470.) and electrical hub (Y1480.) separately.
Dimensions

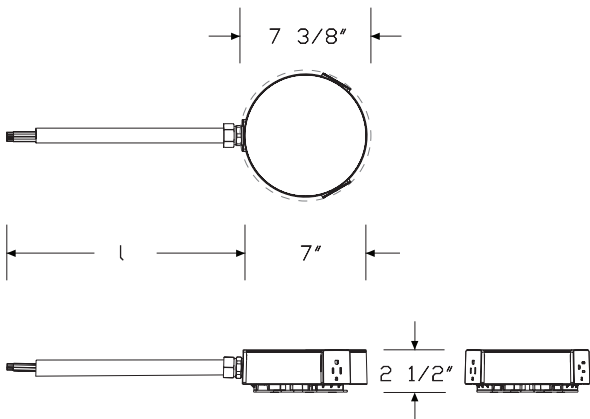

Specification Information
Step 1.
Y1451. <span>A</span>
Step 2. Circuit
A circuit a <span>A</span>
Prices for Steps 1-2.
Y1451. A\$548
Step 3. Finish
DCR dark carbon <span>A</span> +\$0
DVP dark mineral <span>A</span> +\$0

Thrive® Power and Data Support

Thrive® Power and Data Support

Logic Reach™ Canvas Wall System      Y1460.  
Start

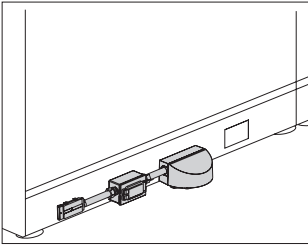

Product Information

Description

This Logic Reach™ Canvas Wall System Start draws single circuit power from a Canvas Wall workstation on circuit A. It is rated at 20 amps and connects to 1 or 2 Under-Carpet Tracks. It is UL Listed.

Notes

Includes an integrated, resettable 20-amp Class A GFCI device.

Whip length is 36" for open base tile configurations ABL1 and ABR1, and 42" for tile configurations ABL2 and ABR2.

Whip for open base (B) application enters bottom of wall frame.

For open base (B) application, the start does not take up a receptacle location.

For base cover (C) application, the start takes a receptacle location. This application also needs to be used with Canvas Wall Retrofit Base Cover for Power Entry (FT162), ordered separately.

Canvas Wall Start can mount start within 15" from end of panel.

To continue a run of track and hubs, order Logic Reach under-carpet track (Y1470.) and electrical hub (Y1480.) separately.

Dimensions

Right Facing Whip

Left Facing Whip

Dimensions shown: 7", 4 3/4", 2 7/8", 15", 3 1/2".

# Logic Reach™ Canvas Wall System Start *continued*

Specification Information							
Step 1.							
Y1460. <input type="text" value="A"/>							
Step 2. Circuit							
A	circuit a <input type="text" value="A"/>						
Step 3. Application							
C	base cover <input type="text" value="A"/>						
B	open base <input type="text" value="A"/>						
Step 4. Direction							
L	left facing whip <input type="text" value="A"/>						
R	right facing whip <input type="text" value="A"/>						
Step 5. Tile Configuration							
<i>For open base (B)</i>							
1	feed above the base and below the work surface <input type="text" value="A"/>						
2	low credenza height and at belt line <input type="text" value="A"/>						
Prices for Steps 1-5.							
		L1	L2	R1	R2	L	R
Y1460. A	B	\$758	758	758	758	—	—
	A C	—	—	—	—	\$758	758
Step 6. Surface Finish							
DCR	dark carbon <input type="text" value="A"/>						+\$0
DVP	dark mineral <input type="text" value="A"/>						+\$0

Logic Reach™ Canvas Dock

System Start

Y1461.

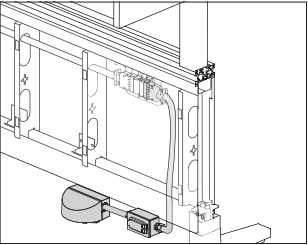

Product Information

Description

This Logic Reach™ Canvas Dock System Start draws single circuit power from a Canvas Dock workstation on circuit A. It is rated at 20 amps and connects to 1 or 2 Under-Carpet Tracks. It is UL Listed.

Notes

Includes an integrated, resettable 20-amp Class A GFCI device.

The start should be installed up to 36" from end of Dock and does not take up a receptacle location.

To continue a run of track and hubs, order Logic Reach under-carpet track (Y1470.) and electrical hub (Y1480.) separately.

Dimensions

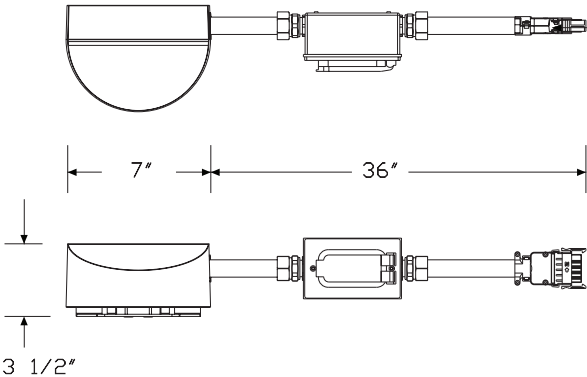

Specification Information

Step 1.

Y1461. A

Step 2. Circuit

A circuit a A

Prices for Steps 1-2.

Y1461. A \$758

Step 3. Surface Finish

DCR dark carbon A +\$0

DVP dark mineral A +\$0

Logic Reach™ Canvas Channel  
System Start

Y1462.

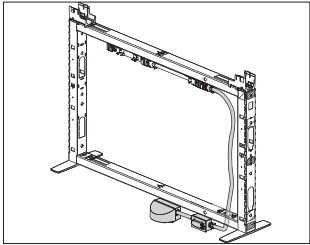

Product Information

Description

This Logic Reach™ Canvas Channel System Start draws single circuit power from a Canvas Channel workstation on circuit A. It is rated at 20 amps and connects to 1 or 2 Under-Carpet Tracks. It is UL Listed.

Notes

Includes an integrated, resettable 20-amp Class A GFCI device.  
Whip for open base (B) application enters bottom of frame. See planning guide for appropriate dimension locations.  
For open base (B) application, the start must connect into the lowest power in the channel and does not take up a receptacle location.  
For tiles to-the-floor (T) application, the start must be within 15" of receptacle opening and takes up a receptacle location.  
To continue a run of track and hubs, order Logic Reach under-carpet track (Y1470.) and electrical hub (Y1480.) separately.

Dimensions

Right Facing Whip

Left Facing Whip

Specification Information

Step 1.

Y1462.

Step 2. Circuit

A circuit a

Step 3. Application

T tiles to floor

B open base

Step 4. Direction

L left facing whip

R right facing whip

Prices for Steps 1-4.

	L	R
Y1462. A T	\$758	758
B	\$758	758

Step 5. Surface Finish

DCR dark carbon  +\$0

DVP dark mineral  +\$0

Logic Reach™ Canvas Vista

System Start

Y1464.

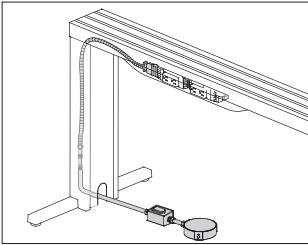

Product Information

Description

This Logic Reach™ Canvas Vista System Start connects to the Canvas Vista leg on single circuit A and terminates in a modified Electrical Hub. It is rated at 20 amps and connects to 1, 2 or 3 Under-Carpet Tracks. It is UL Listed.

Notes

Includes an integrated, resettable 20-amp Class A GFCI device.

Modified electrical hub provides 2 receptacle locations.

The modified electrical hub receptacle location that has the liquid tight conduit replaces the receptacle position that is oriented ground-pin-down.

Modified electrical hub should be installed 18", +/- 12", from leg, and does not take up a receptacle location in the chase.

Whip includes 30" of liquid tight conduit for all whip lengths. Remaining length is flexible conduit.

To continue a run of track and hubs, order Logic Reach under-carpet track (Y1470.) and electrical hubs (Y1480.) separately.

Dimensions

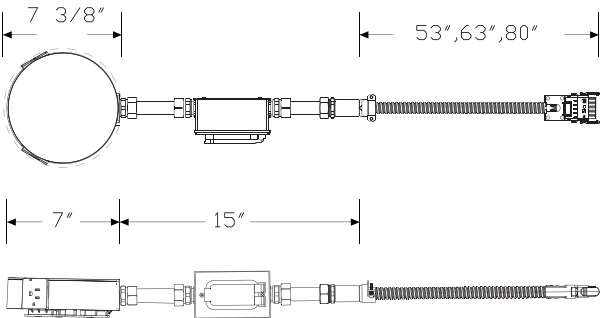

Specification Information

Step 1.

Y1464. A

Step 2. Circuit

A      circuit a A

Step 3. Whip Length

053    53" long A

063    63" long A

080    80" long A

Prices for Steps 1-3.

	053	063	080
Y1464. A	\$886	886	886

Step 4. Surface Finish

DCR    dark carbon A      +\$0

DVP    dark mineral A      +\$0

Logic Reach™ Overlay System  
Start

Y1465.

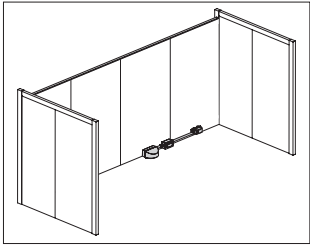

Product Information
Description
This Logic Reach™ Overlay System Start draws single circuit power from an Overlay Performance Wall on circuit A. It is rated at 20 amps and connects to the Under-Carpet Track. It is UL Listed.
Notes
Includes an integrated, resettable 20-amp Class A GFCI device.
Whip length is 15" and uses a receptacle location on the Overlay Performance Wall.
To continue a run of track and hubs, order Logic Reach under-carpet track (Y1470.) and electrical hub (Y1480.) separately.
Dimensions

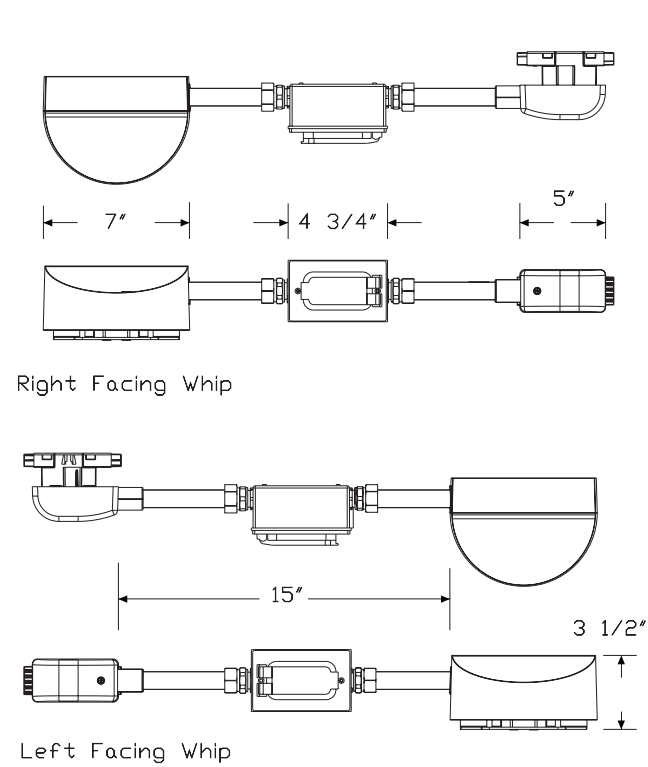

Specification Information
Step 1.
Y1465. <input type="checkbox"/> A
Step 2. Circuit
A circuit a <input type="checkbox"/> A
Step 3. Direction
L left facing whip <input type="checkbox"/> A
R right facing whip <input type="checkbox"/> A
Prices for Steps 1-3.
Y1465. A
Step 4. Surface Finish
DCR dark carbon <input type="checkbox"/> A
DVP dark mineral <input type="checkbox"/> A

Logic Reach™ Under Carpet Track      Y1470.

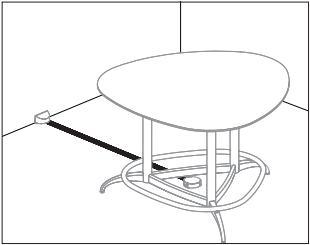

Product Information

Description

This Logic Reach™ Under Carpet Track attaches to a Logic Reach start and routes single circuit power and either flat or round Category 5 or Category 6 data wires to an Electrical Hub. Ramps are included in track specification. Attachment hardware not included. Track is rated at 20 amps. It is ADA compliant and UL Listed.

Notes

Product not compatible with Chicago Electrical Code.

Track must be covered by carpet tiles.

Attachment hardware not included. See planning guide for hardware suggestions based on floor type.

Thickness of flat data track and ramp is  $\frac{3}{16}$ " and width is  $9\frac{7}{8}$ ". Thickness of round data track is  $\frac{5}{16}$ " and width is  $18\frac{1}{8}$ ".

Flat data track application can accommodate up to 2 Category 5 or Category 6 flat data cables. Round data track application can accommodate up to 8 Category 5 or Category 6 round data cables.

Order Logic Reach start (Y1450., Y1451., Y1460., Y1461., Y1462., Y1464., Y1465.) and electrical hub (Y1480.) separately.

Dimensions

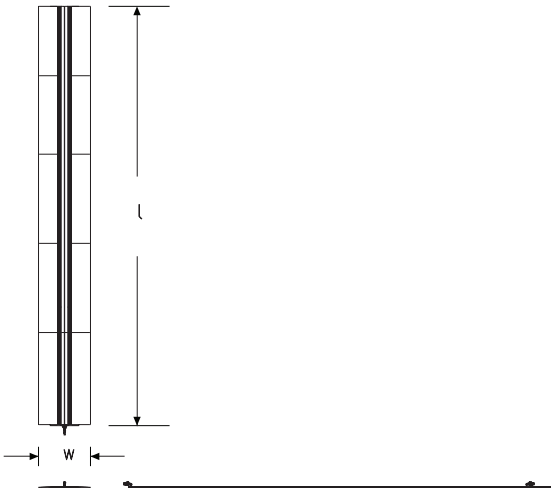

Specification Information

Step 1.

Y1470.

Step 2. Circuit

A      circuit a

Step 3. Track Type

1      power and flat data track

2      power and round data track

Step 4. Length

036      36" long

048      48" long

060      60" long

072      72" long

084      84" long

096      96" long

108      108" long

120      120" long

132      132" long

144      144" long

Prices for Steps 1-4.

		036	048	060	072	084	096
Y1470. A	1	\$314	330	348	365	383	399
	2	\$404	425	450	475	500	540
				108	120	132	144
Y1470. A	1			\$435	452	470	505
	2			\$600	660	725	775

Logic Reach™ Electrical Hub

Y1480.

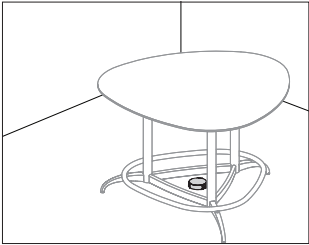

Product Information
Description
This Logic Reach™ Electrical Hub connects to a Logic Reach Under-Carpet Track to provide 3 AC single circuit A power receptacles. The Electrical hub attaches to the subfloor. Attachment hardware not included. Hub is rated at 20 amps with 15-amp receptacles and is UL Listed.
Notes
Each receptacle is oriented differently to accommodate typical plug configurations including offset power supply transformers.
Attachment hardware not included. See planning guide for hardware suggestions based on floor type.
Electrical hub can accommodate carpet thickness up to 0.28".
Order Logic Reach start (Y1450., Y1451., Y1460., Y1461., Y1462., Y1464., Y1465.) and under-carpet track (Y1470.) separately.
Dimensions

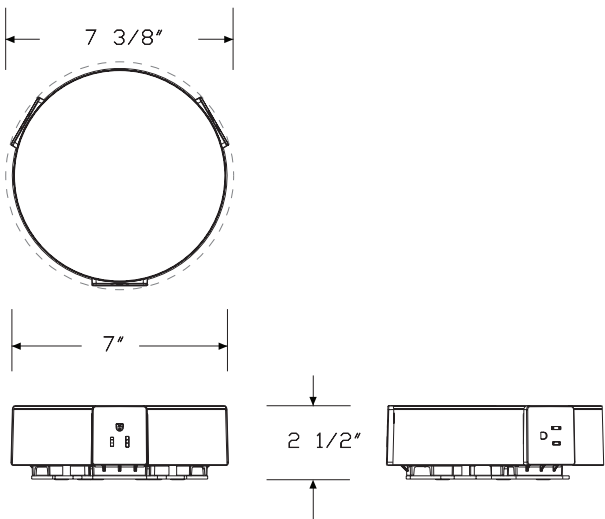

Specification Information
Step 1.
Y1480. <span>A</span>
Step 2. Circuit
A circuit a <span>A</span>
Prices for Steps 1-2.
Y1480. A \$330
Step 3. Surface Finish
DCR dark carbon <span>A</span> +\$0
DVP dark mineral <span>A</span> +\$0

Logic Mini Grommet

Y1412.

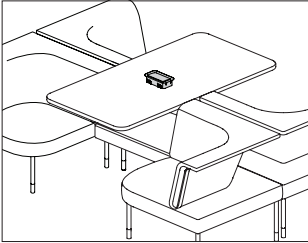

Product Information

**Description**  
This Logic Power Access Solutions™ plastic grommet is available in mini rectangle or mini square configuration. The integrated flaps can hide the things below the surface while also retaining power and data cords.

**Notes**  
This grommet is installed in some HermanMiller applications. Verify your application before ordering grommet separately.

Dimensions

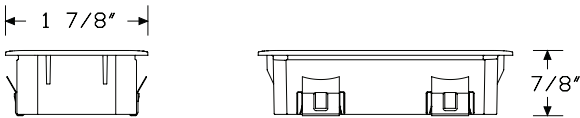
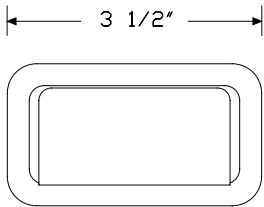

Grommet - Rectangle

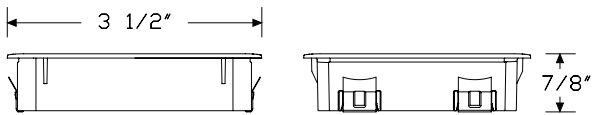
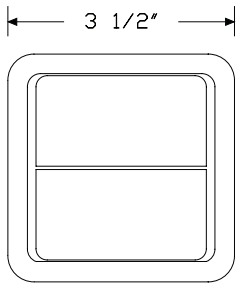

Grommet - Square

Specification Information

Step 1.		
Y1412.		
Step 2. Configuration		
1	mini rectangle grommet	
2	mini square grommet	
Prices for Steps 1-2.		
Y1412. 1		\$28
2		\$32
Step 3. Finish		
91	white	+\$0
98	studio white	+\$0
BK	black	+\$0
G1	graphite	+\$0

Logic G1200 Grommet Pass Thru Y1420.

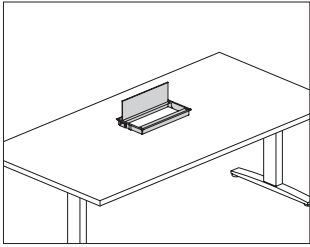

Product Information
<b>Description</b>
This Logic Power Access Solutions™ grommet mounted metal enclosure provides access to cords kept beneath the surface. The unit has an integrated cord keeper.
<b>Notes</b>
Unit size is based on the grommet mounted electrical distributor (Y1425.) with simplex receptacles.
<b>Dimensions</b>

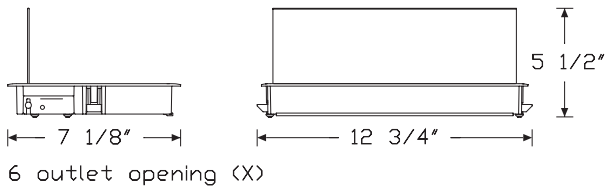
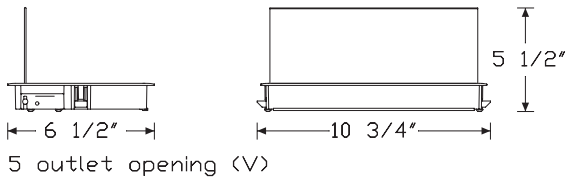
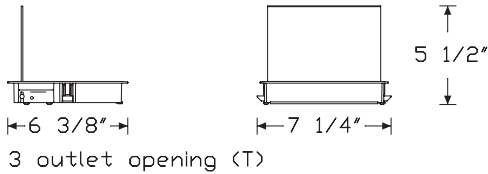

Specification Information
<b>Step 1.</b>
<b>Y1420.</b> <input type="checkbox"/>
<b>Step 2. Configuration</b>
<b>T</b> three outlet opening <input type="checkbox"/>
<b>V</b> five outlet opening <input type="checkbox"/>
<b>X</b> six outlet opening <input type="checkbox"/>
<b>Prices for Steps 1-2.</b>
<b>Y1420. T</b> \$226
<b>V</b> \$248
<b>X</b> \$270
<b>Step 3. Finish</b>
<b>91</b> white <input type="checkbox"/> +\$0
<b>98</b> studio white <input type="checkbox"/> +\$0
<b>BK</b> black <input type="checkbox"/> +\$0
<b>G1</b> graphite <input type="checkbox"/> +\$0
<b>MS</b> metallic silver <input type="checkbox"/> +\$0

Logic HD Cable Manager

Y1424.

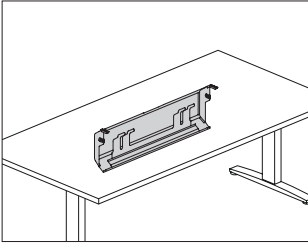

Product Information

**Description**

This Logic Power Access Solutions™ stand-alone cable management tray mounts to the underside of most surfaces. It can be used with a Logic unit for cord storage, or used alone with cords routed through the back side of the unit. Tray drops down and holds cords in place while working and can be easily stowed back in place.

Dimensions

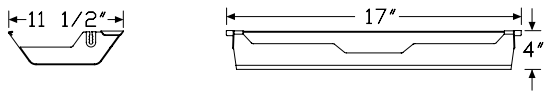

Specification Information

**Step 1.**

**Y1424.** A

Step 2. Size

**17** 17" wide tray A

Prices for Steps 1-2.

**Y1424. 17** \$248

Step 3. Finish

- |           |                                |      |
|-----------|--------------------------------|------|
| <b>91</b> | white <span>A</span>           | +\$0 |
| <b>98</b> | studio white <span>A</span>    | +\$0 |
| <b>BK</b> | black <span>A</span>           | +\$0 |
| <b>G1</b> | graphite <span>A</span>        | +\$0 |
| <b>MS</b> | metallic silver <span>A</span> | +\$0 |

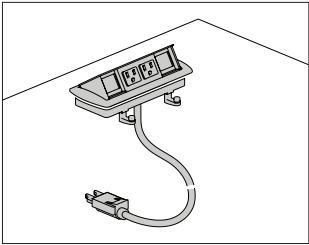

Product Information
Description
This electrical distributor mounts flush in a surface and has a one-touch pop-up mechanism for accessing power and data. It has 2 simplex receptacles and 2 data openings, and is available with a power cord with plug end, or electrical conduit for hardwire connection. A voice/data adapter kit is included, allowing the data openings to accept various manufacturers' couplers and jacks. Attachment hardware and cord/cable clips are also included. Product is UL listed.
Notes
Field cutting of surface may be required. Information on surface cutout size is included on instruction sheet.
Dimensions

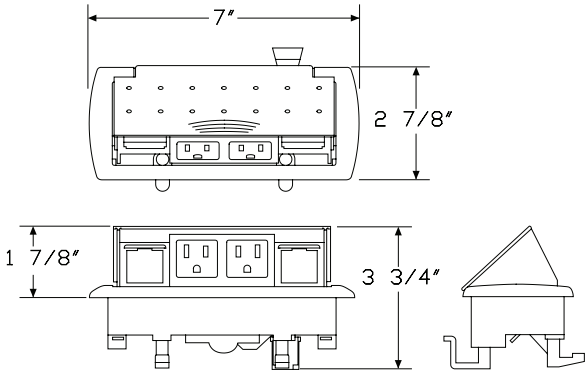

Specification Information				
Step 1.				
Y1321.				
Step 2. Power Type				
A	power cord with plug end			
B	conduit with open end, for hard-wiring			
Step 3. Cord/Conduit Length				
03	3' cord/conduit			
06	6' cord/conduit			
10	10' cord/conduit			
20	20' cord/conduit			
Prices for Steps 1-3.				
	03	06	10	20
Y1321. A	\$213	213	223	274
B	\$269	269	279	330
Step 4. Wiring Type				
4Z	standard			+\$0
Step 5. Finish				
0H	black			+\$0

# Connect™-S200

Y1322.

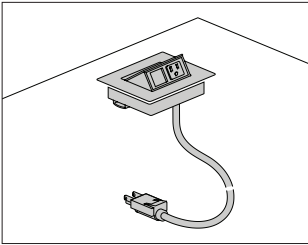

## Product Information

### Description

This electrical distributor mounts flush in a surface and has a one-touch pop-up mechanism for accessing power and data. It can be configured with 2 simplex receptacles, or 1 simplex receptacle and 1 data opening. The distributor is available with a power cord with plug end, or electrical conduit for hardwire connection. A voice/data adapter kit is included, allowing the data openings to accept various manufacturers' couplers and jacks. Attachment hardware and cord/cable clips are also included. Product is UL listed.

### Notes

Field cutting of surface may be required. Information on surface cutout size is included on instruction sheet.

Distributor with PVC-free wiring option (LZ) is Cradle to Cradle Silver Certified.

Distributor with silver finish option (ol) or white finish option (oj) and standard wiring (4Z) has painted metal trim with white plastic simplex/data interior. Distributor with black finish option (oH) and standard wiring (4Z) has black painted trim with black plastic simplex/data interior. Distributor with PVC-free wiring option (LZ) has black plastic simplex/data interior, regardless of the finish color.

### Dimensions

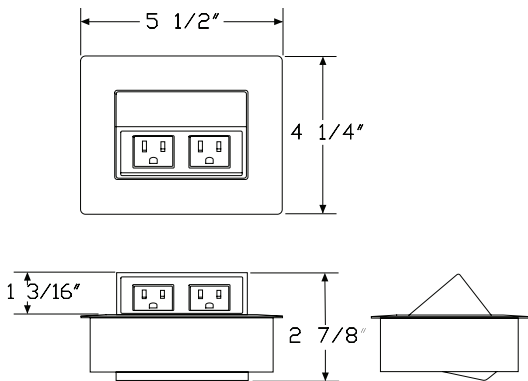

## Specification Information

### Step 1.

**Y1322.**

### Step 2. Configuration

- 1** 1 simplex receptacle, 1 data opening
- 2** 2 simplex receptacles

### Step 3. Power Type

- A** power cord with plug end
- B** conduit with open end, for hard-wiring

### Step 4. Cord/Conduit Length

- 03** 3' cord/conduit
- 06** 6' cord/conduit
- 10** 10' cord/conduit
- 20** 20' cord/conduit

### Prices for Steps 1-4.

		<b>03</b>	<b>06</b>	<b>10</b>	<b>20</b>
<b>Y1322. 1</b>	<b>A</b>	\$254	254	263	314
	<b>B</b>	\$309	309	318	367
<b>2</b>	<b>A</b>	\$269	269	279	330
	<b>B</b>	\$323	323	335	386

### Step 5. Wiring Type

- 4Z** standard +\$0
- LZ** PVC-free +\$39

### Step 6. Finish

- oH** black +\$0
- ol** silver +\$0
- oj** white +\$0

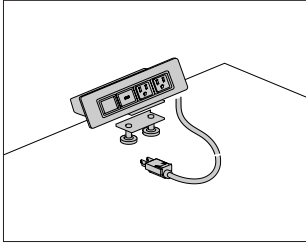

### Product Information

#### Description

This electrical distributor can grommet-mount flush in a surface, or clamp-mount to the edge. It can be configured with 2 simplex receptacles and 2 data openings, or 3 simplex receptacles and 3 data openings. The distributor is available with a power cord with plug end, or electrical conduit for hardwire connection. A voice/data adapter kit is included, allowing the data openings to accept various manufacturers' couplers and jacks. Attachment hardware and cord/cable clips are also included. Product is UL listed.

#### Notes

Field cutting of surface may be required. Information on surface cutout size is included on instruction sheet.

Silver option (OI) and white option (OW) have painted metal trim with white plastic simplex/data interiors. Black option (OB) has black painted trim with black plastic simplex/data interior.

Overall width for distributor with 2 simplex receptacles, 2 data openings option (3) is 8" wide. Overall width for distributor with 3 simplex receptacles, 3 data openings option (4) is 11" wide.

#### Dimensions

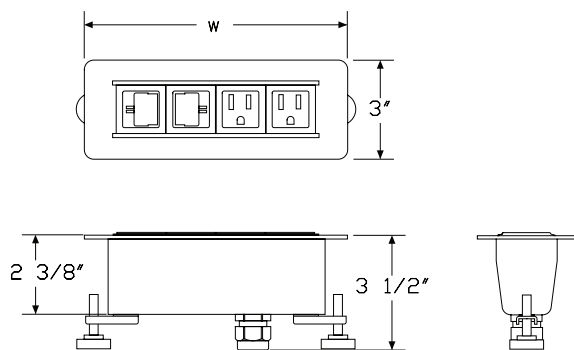

### Specification Information

#### Step 1.

**Y1323.**

#### Step 2. Configuration

<b>3</b>	2 simplex receptacles, 2 data openings
<b>4</b>	3 simplex receptacles, 3 data openings
<b>5</b>	2 simplex receptacles, 1 data opening, 1 charging USB port
<b>6</b>	3 simplex receptacles, 2 data opening, 1 charging USB port

#### Step 3. Power Type

<b>A</b>	power cord with plug end
<b>B</b>	conduit with open end, for hard-wiring

#### Step 4. Cord/Conduit Length

<b>03</b>	3' cord/conduit
<b>06</b>	6' cord/conduit
<b>10</b>	10' cord/conduit
<b>20</b>	20' cord/conduit

#### Step 5. Attachment

<b>G</b>	grommet mount
<b>S</b>	surface clamp

#### Prices for Steps 1-5.

			<b>03G</b>	<b>03S</b>	<b>06G</b>	<b>06S</b>	<b>10G</b>	<b>10S</b>
<b>Y1323. 3</b>	<b>A</b>		\$290	290	290	290	300	300
	<b>B</b>		\$345	345	345	345	355	355
	<b>4</b>	<b>A</b>	\$361	361	361	361	370	370
		<b>B</b>	\$418	418	418	418	428	428
	<b>5</b>	<b>A</b>	\$406	406	406	406	416	416
		<b>B</b>	\$462	462	462	462	471	471
	<b>6</b>	<b>A</b>	\$477	477	477	477	488	488
		<b>B</b>	\$534	534	534	534	544	544
							<b>20G</b>	<b>20S</b>
<b>Y1323. 3</b>	<b>A</b>						\$350	350
	<b>B</b>						\$404	404
	<b>4</b>	<b>A</b>					\$423	423
		<b>B</b>					\$477	477
	<b>5</b>	<b>A</b>					\$467	467
		<b>B</b>					\$542	542
	<b>6</b>	<b>A</b>					\$538	538
		<b>B</b>					\$616	616

Thrive® Power and Data Support

Step 6. Finish		
0H	black	+\$0
0I	silver	+\$0
0J	white	+\$0

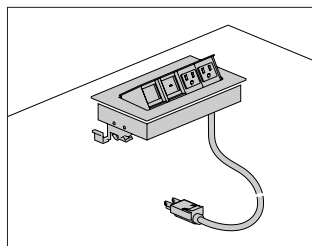

### Product Information

#### Description

This electrical distributor mounts flush in a surface and has a one-touch pop-up mechanism for accessing power and data. It can be configured with 2 simplex receptacles and 2 data openings, or 3 simplex receptacles and 4 data openings. The distributor is available with a power cord with plug end, or electrical conduit for hardwire connection. A voice/data adapter kit is included, allowing the data openings to accept various manufacturers' couplers and jacks. Attachment hardware and cord/cable clips are also included. Product is UL listed.

#### Notes

Field cutting of surface may be required. Information on surface cutout size is included on instruction sheet.

Distributor with PVC-free wiring option (LZ) is Cradle to Cradle Silver Certified.

Distributor with silver anodized finish option (oK) and standard wiring (4Z) has anodized trim with white plastic simplex/data interior. Distributor with silver anodized finish option (oK) and PVC-free wiring (LZ) has anodized trim with black plastic simplex/data interior.

Overall width for distributor with 2 simplex receptacles, 2 data openings option (3) is 8 1/4" wide. Overall width for distributor with 3 simplex receptacles, 4 data openings option (5) is 12 3/4" wide.

#### Dimensions

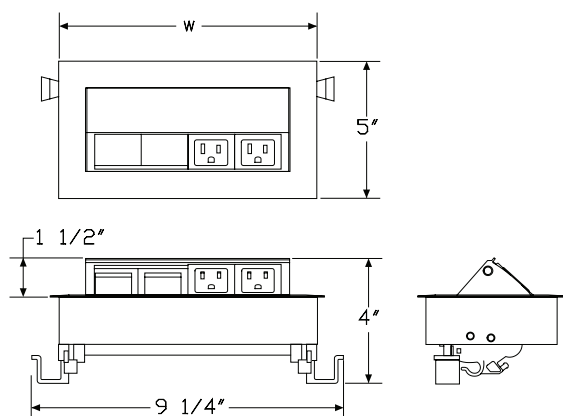

### Specification Information

#### Step 1.

**Y1324.**

#### Step 2. Configuration

<b>3</b>	2 simplex receptacles, 2 data openings
<b>5</b>	3 simplex receptacles, 4 data openings

#### Step 3. Power Type

<b>A</b>	power cord with plug end
<b>B</b>	conduit with open end, for hard-wiring

#### Step 4. Cord/Conduit Length

<b>03</b>	3' cord/conduit
<b>06</b>	6' cord/conduit
<b>10</b>	10' cord/conduit
<b>20</b>	20' cord/conduit

#### Prices for Steps 1-4.

		<b>03</b>	<b>06</b>	<b>10</b>	<b>20</b>
<b>Y1324. 3</b>	<b>A</b>	\$404	404	414	465
	<b>B</b>	\$460	460	471	521
<b>5</b>	<b>A</b>	\$520	520	530	579
	<b>B</b>	\$575	575	581	631

#### Step 5. Wiring Type

<b>4Z</b>	standard	+\$0
<b>LZ</b>	PVC-free	+\$39

#### Step 6. Finish

<b>oK</b>	silver anodized	+\$0
-----------	-----------------	------

# Connect™-S500

Y1325.

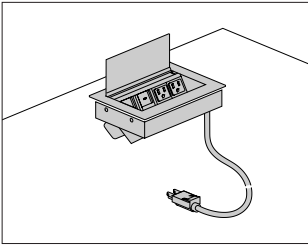

## Product Information

### Description

This electrical distributor mounts flush in a surface and has a flip-up lid for accessing power and data from above or below the surface. The flip lid can be closed once devices are connected for a clean visual appearance. It can be configured with 2 simplex receptacles and 2 data openings, or 3 simplex receptacles and 3 data openings. The distributor is available with a power cord with plug end, or electrical conduit for hardwire connection. A voice/data adapter kit is included, allowing the data openings to accept various manufacturers' couplers and jacks. Attachment hardware and cord/cable clips are also included. Product is UL listed.

### Notes

Field cutting of surface may be required. Information on surface cutout size is included on instruction sheet.  
 Silver anodized option (OK) has anodized trim with white plastic simplex/data interior.  
 Overall width for distributor with 2 simplex receptacles, 2 data openings option (3) is 8<sup>3</sup>/<sub>8</sub>" wide. Overall width for distributor with 3 simplex receptacles, 3 data openings option (4) is 11<sup>3</sup>/<sub>8</sub>" wide.

### Dimensions

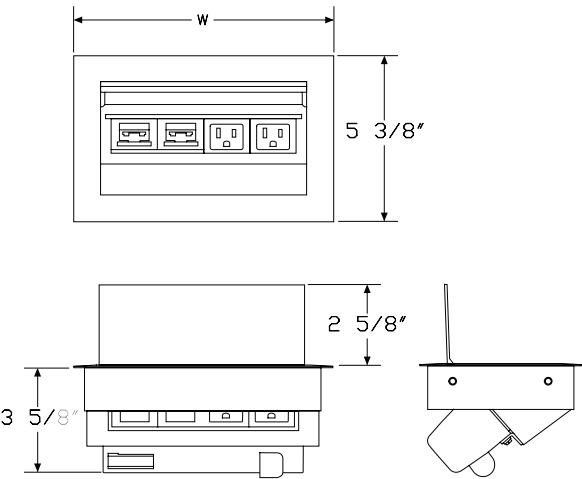

## Specification Information

### Step 1.

Y1325.

### Step 2. Configuration

3	2 simplex receptacles, 2 data openings
7	3 simplex receptacles, 3 data openings

### Step 3. Power Type

A	power cord with plug end
B	conduit with open end, for hard-wiring

### Step 4. Cord/Conduit Length

03	3' cord/conduit
06	6' cord/conduit
10	10' cord/conduit
20	20' cord/conduit

### Prices for Steps 1-4.

		03	06	10	20
Y1325. 3	A	\$476	476	487	537
	B	\$532	532	542	592
7	A	\$547	547	560	609
	B	\$603	603	615	665

### Step 5. Finish

OK	silver anodized				+\$0
----	-----------------	--	--	--	------

Work Surface-Attached Voice/  
Data Outlet

Y1320.

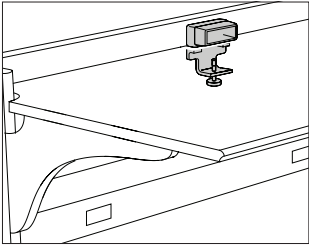

Product Information
Description
This outlet attaches to the back edge of an Action Office® Series 2 squared-edge work surface, Ethospace® work surface without a cable management trough, or Passage® desk module. It supports faceplates with voice/data ports at work surface height and has a furniture industry standard 1.38" high × 2.69" wide opening that accepts voice/data modules or faceplates from various manufacturers. Finish is graphite. Attachment hardware is included.
Dimensions

Specification Information
Step 1.
Y1320. <span>A</span> <span>\$120</span>

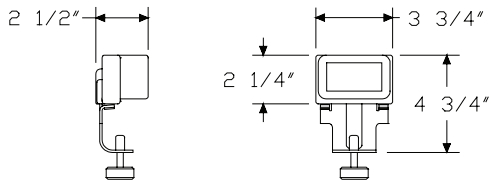

Connect™ Single Circuit Electrical Power Entry

Y1377.

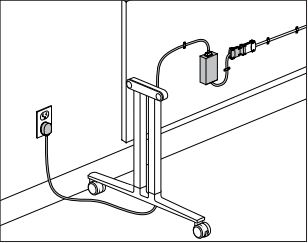

Product Information

Description

This standard receptacle 15-amp power entry provides power for single circuit electrical distributors. Up to 8 single circuit modular electrical distributors can be daisy chained and connected in any order. If more than 8 units are connected to this power entry, the system automatically shuts down and a red LED illuminates. A green LED indicates that more units can be connected and the system is ready. Standard attachment hardware is included.

Notes

UL listed when used in conjunction with most Everywhere™ fixed height tables.

Order electrical distributors (Y1372., Y1373., Y1374., Y1375.) and single circuit jumpers (Y1378.) separately.

Dimensions

Specification Information

Step 1.

Y1377.

Step 2. Cord Length

06	6' long
10	10' long

Prices for Steps 1-2.

Y1377. 06	\$474
10	\$497

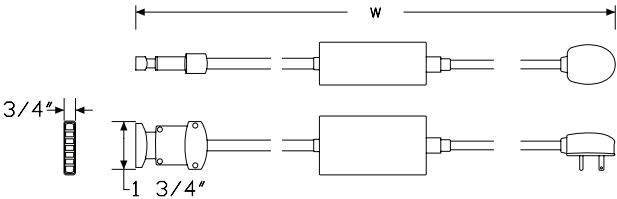

Connect™ Single Circuit Electrical  
By-Pass Jumper

Y1378.

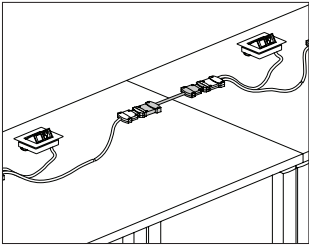

Product Information
<p>Description</p> <p>This electrical jumper provides additional length for the Connect™ single circuit modular electrical system. Jumpers are available in a variety of lengths and count as one of the 8 electrical distributors allowed per power entry.</p>
<p>Notes</p> <p>UL listed when used in conjunction with most Everywhere™ fixed height tables.</p> <p>Order electrical distributors (Y1372., Y1373., Y1374., Y1375.) and single circuit power entry (Y1377.) separately.</p>
<p>Dimensions</p>

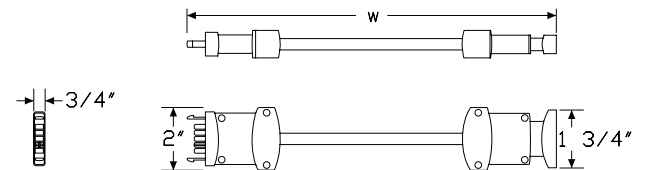

Specification Information	
Step 1.	
Y1378.	
Step 2. Cord Length	
12	12" long
24	24" long
36	36" long
48	48" long
60	60" long
Prices for Steps 1-2.	
Y1378. 12	\$98
24	\$106
36	\$116
48	\$126
60	\$134

# Connect™ - S720 - Connect Single Circuit Power Unit Y1372.

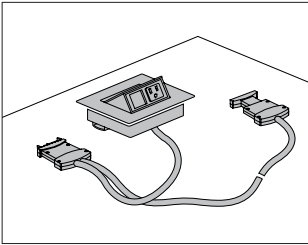

## Product Information Description

This dedicated modular single circuit electrical distributor mounts flush in a surface and has a one-touch pop-up mechanism for accessing power and data. It can be configured with 2 simplex receptacles, or 1 simplex receptacle and 1 data opening. Cord length is 60". A maximum of 8 single circuit electrical distributors can be daisy chained per power entry. A voice/data adapter kit is included, allowing the data openings to accept various manufacturers couplers and jacks. Attachment hardware and cord/cable clips are also included.

## Notes

Field cutting of surface may be required. For information on surface cutout size, see included instruction sheet.

UL listed when used in conjunction with most Everywhere™ fixed height tables.

To gang tables together per electrical code requirements, order ganging bracket kit (Y1338.) separately.

Order single circuit power entry (Y1377.) separately.

Where lengths of greater than 60" are needed, order single circuit jumpers (Y1378.) separately. Each single circuit jumper counts toward the 8 allowed electrical distributors per power entry.

Silver option (ol) and white option (oj) have painted metal trim with white plastic simplex/data interiors. Black option (oh) has black painted trim with black plastic simplex/data interior.

## Dimensions

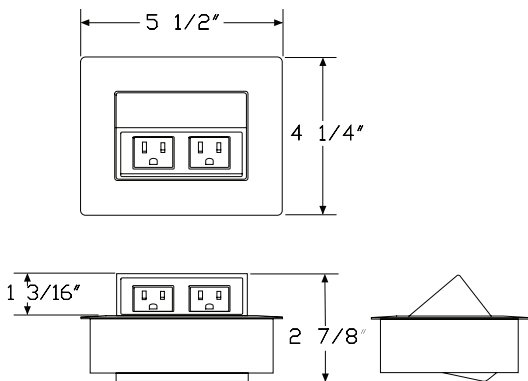

## Specification Information Step 1.

Y1372.

## Step 2. Configuration

- |   |                                      |
|---|--------------------------------------|
| 1 | 1 simplex receptacle, 1 data opening |
| 2 | 2 simplex receptacles                |

## Step 3. Cord Length

- |    |          |
|----|----------|
| 60 | 60" long |
|----|----------|

## Prices for Steps 1-3.

		60
Y1372. 1		\$370
2		\$387

## Step 4. Finish

OH	black	+\$0
Ol	silver	+\$0
OJ	white	+\$0

Connect™ - S730 - Connect Single  
Circuit Power Unit Y1373.

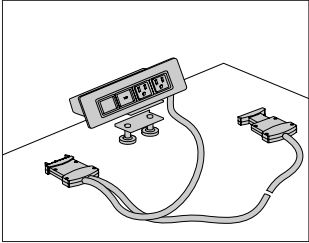

Product Information
Description
This dedicated modular single circuit electrical distributor mounts flush in a surface or with an edge clamp mount. It has 2 simplex receptacles and 2 data openings, and a 60" cord. A maximum of 8 single circuit electrical distributors can be daisy chained per power entry. A voice/ data adapter kit is included, allowing the data openings to accept various manufacturers couplers and jacks. Attachment hardware and cord/cable clips are also included.
Notes
Field cutting of surface may be required. For information on surface cutout size, see included instruction sheet.
UL listed when used in conjunction with most Everywhere™ fixed height tables.
To gang tables together per electrical code requirements, order ganging bracket kit (Y1338.) separately.
Order single circuit power entry (Y1377.) separately.
Where lengths of greater than 60" are needed, order single circuit jumpers (Y1378.) separately. Each single circuit jumper counts toward the 8 allowed electrical distributors per power entry.
Silver option (OI) and white option (OJ) have painted metal trim with white plastic simplex/data interiors. Black option (OH) has black painted trim with black plastic simplex/data interior.
Dimensions

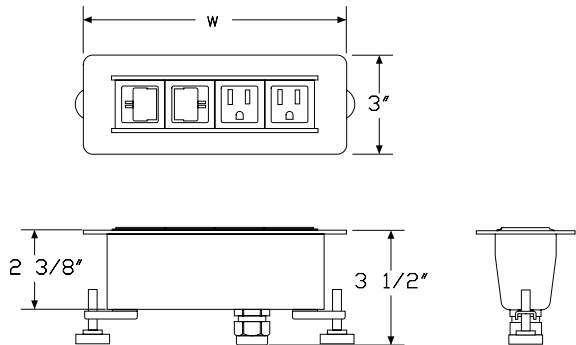

Specification Information
Step 1.
Y1373.
Step 2. Configuration
3 2 simplex receptacles, 2 data openings
Step 3. Cord Length
60 60" long
Step 4. Attachment
G grommet mount
S surface clamp
Prices for Steps 1-4.
Y1373. 3 60
Step 5. Finish
OH black
OI silver
OJ white

## Connect™ - S740 - Connect Single Circuit Power Unit Y1374.

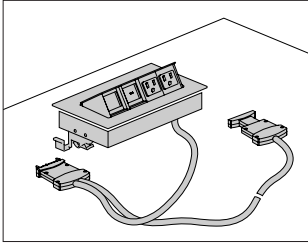

### Product Information

#### Description

This dedicated modular single circuit electrical distributor mounts flush in a surface and has a one-touch pop-up mechanism for accessing power and data. It has 2 simplex receptacles and 2 data openings, and a 60" cord. A maximum of 8 single circuit electrical distributors can be daisy chained per power entry. A voice/data adapter kit is included, allowing the data openings to accept various manufacturers couplers and jacks. Attachment hardware and cord/cable clips are also included.

#### Notes

Field cutting of surface may be required. For information on surface cutout size, see included instruction sheet.

UL listed when used in conjunction with most Everywhere™ fixed height tables.

To gang tables together per electrical code requirements, order ganging bracket kit (Y1338.) separately.

Order single circuit power entry (Y1377.) separately.

Where lengths of greater than 60" are needed, order single circuit jumpers (Y1378.) separately. Each single circuit jumper counts toward the 8 allowed electrical distributors per power entry.

Silver anodized option (oK) has anodized trim with white plastic simplex/data interior.

Overall width for distributor with 2 simplex receptacles, 2 data openings is 8 1/4" wide.

### Dimensions

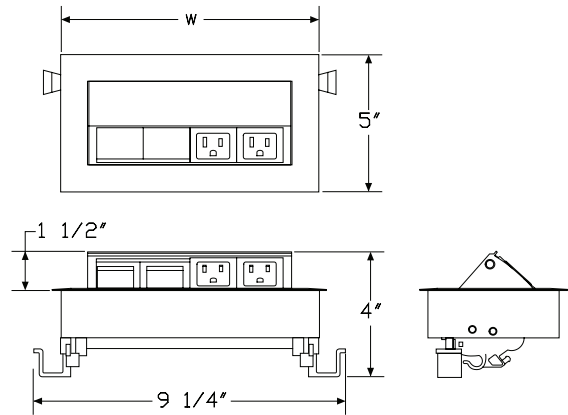

Connect™ - S740 - Connect Single  
Circuit Power Unit *continued*

Specification Information		
Step 1.		
Y1374.		
Step 2. Configuration		
3	2 simplex receptacles, 2 data openings	
Step 3. Cord Length		
60	60" long	
Prices for Steps 1-3.		
		60
Y1374. 3		\$519
Step 4. Finish		
OK	silver anodized	+\$0

# Connect™ - S750 - Connect Single Circuit Power Unit Y1375.

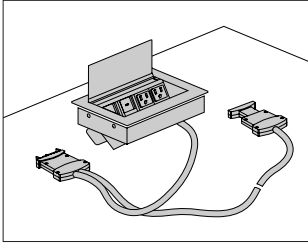

## Product Information

### Description

This dedicated modular single circuit electrical distributor mounts flush in a surface and has a flip-up lid for accessing power and data from above or below the surface. The lid can be closed once devices are connected for a clean visual appearance. The distributor has 2 simplex receptacles and 2 data openings, and a 60" cord. A maximum of 8 single circuit electrical distributors can be daisy chained per power entry. A voice/data adapter kit is included, allowing the data openings to accept various manufacturers couplers and jacks. Attachment hardware and cord/cable clips are also included.

### Notes

Field cutting of surface may be required. For information on surface cutout size, see included instruction sheet.

UL listed when used in conjunction with most Everywhere™ fixed height tables.

To gang tables together per electrical code requirements, order ganging bracket kit (Y1338.) separately.

Order single circuit power entry (Y1377.) separately.

Where lengths of greater than 60" are needed, order single circuit jumpers (Y1378.) separately. Each single circuit jumper counts toward the 8 allowed electrical distributors per power entry.

Silver anodized option (oK) has anodized trim with white plastic simplex/data interior.

Overall width for distributor with 2 simplex receptacles, 2 data openings is 8<sup>3</sup>/<sub>8</sub>" wide.

## Dimensions

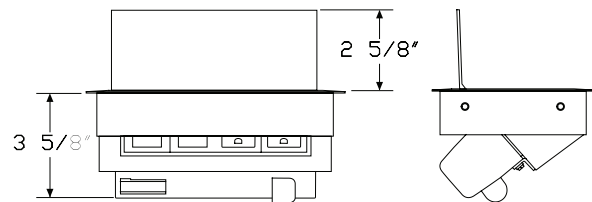
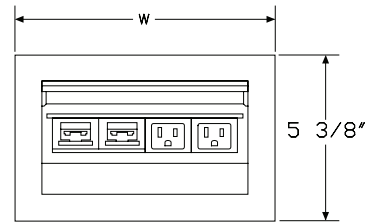

Connect™ - S750 - Connect Single  
Circuit Power Unit *continued*

Specification Information		
Step 1.		
Y1375.		
Step 2. Configuration		
3	2 simplex receptacles, 2 data openings	
Step 3. Cord Length		
60	60" long	
Prices for Steps 1-3.		
		60
Y1375. 3		\$588
Step 4. Finish		
OK	silver anodized	+\$0

# Connect™-Power Entry with Plug End, 20 Amp Y1342.

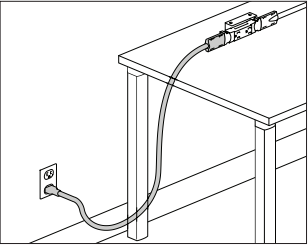

**Product Information**

**Description**

This corded power entry brings power from a building's 20-amp electrical outlet to the end of a 2 circuit duplex receptacle. It distributes 1 circuit only. UL/CUL recognized.

**Notes**

Only Connect™ duplex receptacle, 2-circuit, 15 amp circuit I (Y1345.1) receptacles can be used with this product as circuit I is the only active circuit.

Connect modular power products are not compatible with electrical components used in Herman Miller systems or desking product lines.

When routing power to an adjacent desk or table, surfaces must be ganged together. Order ganging bracket kit (Y1338.) separately.

When using power entry with plug end, electrical system will be UL recognized, not UL listed.

Power entry does not meet requirements for use in San Francisco.

Power entry has a combination of black liquid tight conduit and 3/8" silver metallic conduit.

Dimensions

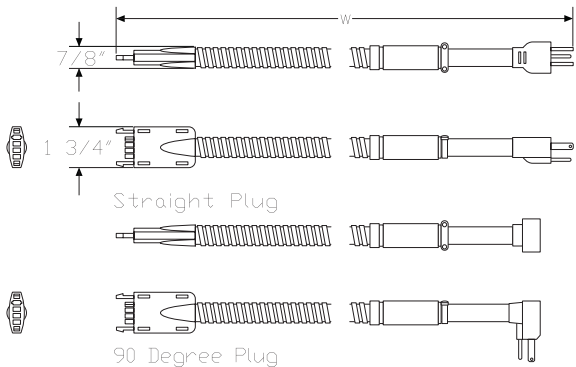

**Specification Information**

**Step 1.**

**Y1342.**

**Step 2. Length**

<b>06</b>	6' long
<b>10</b>	10' long

**Step 3. Plug Type**

<b>A</b>	straight plug
<b>B</b>	90° plug

**Prices for Steps 1-3.**

	<b>A</b>	<b>B</b>
<b>Y1342. 06</b>	\$217	217
<b>10</b>	\$253	253

Connect™-Power Entry, 2-CircuitY1341.

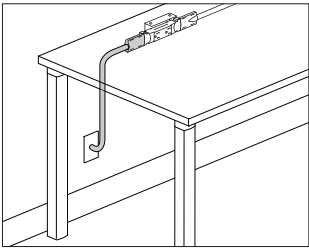

Product Information
Description
This power entry connects a building's electrical from a wall, floor, or column to the end of a 2 circuit duplex receptacle and distributes up to 2 20-amp circuits. UL 183 listed, CUL Certified.
Notes
Connect™ modular power products are not compatible with electrical components used in Herman Miller systems or desking product lines. When routing power to an adjacent desk or table, surfaces must be ganged together. Order ganging bracket kit (Y1338.) separately. Power entry can be field cut to the appropriate length. For San Francisco, specify 3/8" flex metallic conduit option (C). Finish color on liquid tight conduit is black. Finish color on metallic conduit is silver. A licensed electrician must wire the power entry to the building's electrical system.
Dimensions

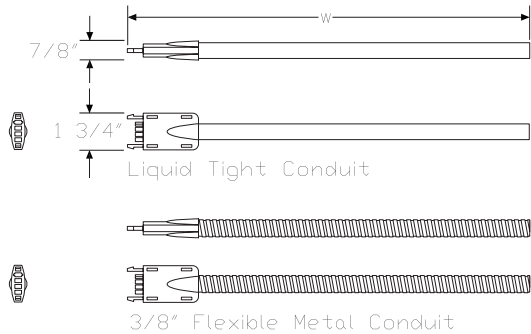

Specification Information		
Step 1.		
Y1341.		
Step 2. Length		
06	6' long	
12	12' long	
18	18' long	
24	24' long	
Step 3. Conduit Type		
L	liquid tight conduit	
C	3/8" flex metallic conduit	
Prices for Steps 1-3.		
	L	C
Y1341. 06	\$145	145
12	\$191	191
18	\$238	238
24	\$295	295

Connect™ - Modular Power Entry, Y1349.  
2 Circuit, Architectural Wall  
Receptacle Box

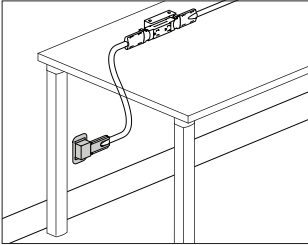

Product Information

**Description**  
This black receptacle box provides a modular power connection to building power at the wall in a standard receptacle box allowing for the electrical jumper to be easily removed when not in use. Product is UL listed when installed by a licensed electrician.

**Notes**  
Connect™ modular power products are not compatible with electrical components used in Herman Miller systems or desking product lines.  
Includes mounting plate, modular connection with wiring, and cover.  
Jumper (Y1343.) plugs into the receptacle box modular power entry.  
Works with Connect 2-circuit products only.

Dimensions

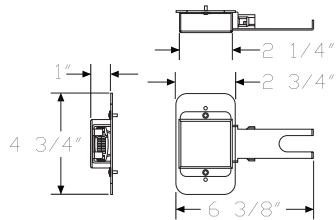

Specification Information

**Step 1.**  
**Y1349.** \$108

# Connect™-Duplex Receptacle, 2-Circuit, 15 Amp Y1345.

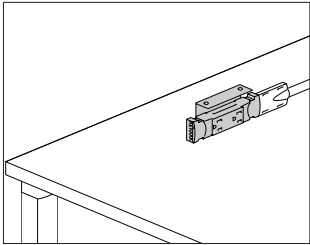

Product Information
<b>Description</b> This duplex receptacle attaches beneath a desk or table to provide electrical access. It has connection points at both ends for attaching a power entry or 2-circuit power jumper. Finish is black. Attachment bracket and hardware included. UL 183 listed, CUL Certified.
<b>Notes</b> Connect™ modular power products are not compatible with electrical components used in Herman Miller systems or desking product lines. When routing power to an adjacent desk or table, surfaces must be ganged together. Order ganging bracket kit (Y1338.) separately. Receptacle is labeled as I or II for circuit identification. To route power from building to receptacle, order power entry, 2-circuit (Y1341.) or power entry with plug end, 20 amp (Y1342.) separately. Power entry with plug end distributes 1 circuit only. To route power between receptacles, order power jumper, 2-circuit (Y1343.) separately.

## Dimensions

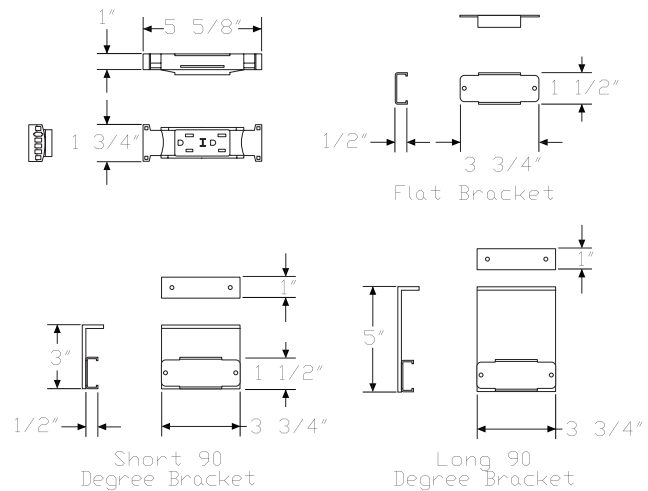

Specification Information				
Step 1.				
Y1345.				
Step 2. Circuit				
1	circuit I			
2	circuit II			
Step 3. Attachment Hardware				
A	flat attachment to underside of surface			
B	short 90° attachment to underside of surface			
C	long 90° attachment to underside of surface			
Prices for Steps 1-3.				
		A	B	C
Y1345. 1		\$73	79	79
2		\$73	79	79

## Connect™-Dual Receptacle Power Kit, 2-Circuit Y1340.

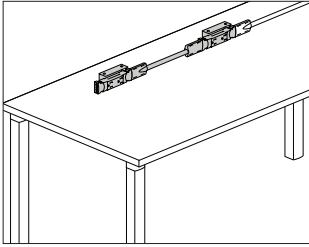

### Product Information

#### Description

This single-sided power kit attaches to the underside of a desk or table to provide electrical access and distributes up to 2 20-amp circuits. Receptacles, power jumper, conduit clamps, and attachment hardware included. UL 183 listed, CUL Certified.

#### Notes

Connect™ modular power products are not compatible with electrical components used in Herman Miller systems or desking product lines.

Match width of power kit to width of surface.

When routing power to an adjacent desk or table, surfaces must be ganged together. Order ganging bracket kit (Y1338.) separately.

Receptacles are labeled as I or II for circuit identification.

36"-wide power kit uses a receptacle-to-receptacle block connector in place of a jumper to connect the receptacles together.

To route power from building to power kit, order power entry, 2-circuit (Y1341.) or power entry with plug end, 20 amp (Y1342.) separately.

Power entry with plug end distributes 1 circuit only.

To connect power kits between adjacent desks or tables, order power jumper, 2-circuit (Y1343.) separately.

For San Francisco, specify 3/8" flex metallic conduit option (C).

Receptacle finish is black. Finish color on liquid tight conduit is black.

Finish on metallic conduit is silver.

36" - 54" wide kits have no conduit clips. 60" - 78" wide kits include 1 conduit clip. 84" - 96" wide kits include 2 conduit clips.

To attach kit flush to bottom of surface, with receptacles facing down, specify flat attachment to underside of surface option (A).

To attach kit perpendicular to bottom of surface, specify short 90° attachment to underside of surface option (B).

### Dimensions

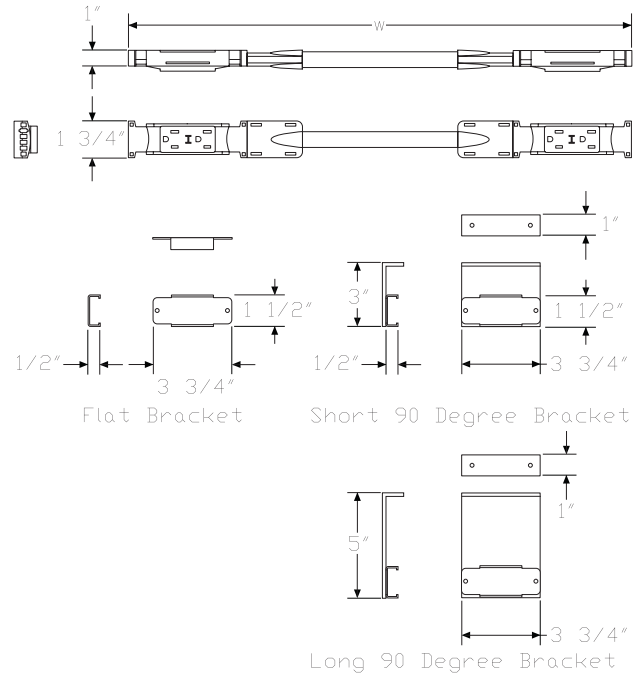

# Connect™-Dual Receptacle Power Kit, 2-Circuit *continued*

## Specification Information

### Step 1.

**Y1340.**

### Step 2. Width

<b>36</b>	36" wide
<b>42</b>	42" wide
<b>48</b>	48" wide
<b>54</b>	54" wide
<b>60</b>	60" wide
<b>66</b>	66" wide
<b>72</b>	72" wide
<b>78</b>	78" wide
<b>84</b>	84" wide
<b>90</b>	90" wide
<b>96</b>	96" wide

### Step 3. Conduit Type

<b>L</b>	liquid tight conduit
<b>C</b>	3/8" flex metallic conduit

### Step 4. Circuit

<b>1</b>	circuit I
<b>2</b>	circuit II

### Step 5. Attachment Hardware

<b>A</b>	flat attachment to underside of surface
<b>B</b>	short 90° attachment to underside of surface
<b>C</b>	long 90° attachment to underside of surface

### Prices for Steps 1-5.

	<b>1A</b>	<b>1B</b>	<b>1C</b>	<b>2A</b>	<b>2B</b>	<b>2C</b>
<b>Y1340. 36 L</b>	\$158	164	164	158	164	164
<b>C</b>	\$158	164	164	158	164	164
<b>42 L</b>	\$176	181	181	176	181	181
<b>C</b>	\$176	181	181	176	181	181
<b>48 L</b>	\$180	185	185	180	185	185
<b>C</b>	\$180	185	185	180	185	185
<b>54 L</b>	\$185	192	192	185	192	192
<b>C</b>	\$185	192	192	185	192	192
<b>60 L</b>	\$191	199	199	191	199	199
<b>C</b>	\$191	199	199	191	199	199
<b>66 L</b>	\$196	203	203	196	203	203
<b>C</b>	\$196	203	203	196	203	203
<b>72 L</b>	\$202	207	207	202	207	207
<b>C</b>	\$202	207	207	202	207	207

<b>78 L</b>	\$206	211	211	206	211	211
<b>C</b>	\$206	211	211	206	211	211
<b>84 L</b>	\$210	215	215	210	215	215
<b>C</b>	\$210	215	215	210	215	215
<b>90 L</b>	\$215	220	220	215	220	220
<b>C</b>	\$215	220	220	215	220	220
<b>96 L</b>	\$219	225	225	219	225	225
<b>C</b>	\$219	225	225	219	225	225

Thrive® Power and Data Support

Connect™-Jumper, 2-Circuit

Y1343.

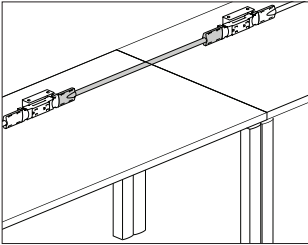

Product Information

Description

This power jumper distributes up to 2 20-amp circuits. It can be used between 2 receptacles or between 2 dual receptacle power kits. UL 183 listed, CUL Certified.

Notes

Connect™ modular power products are not compatible with electrical components used in Herman Miller systems or desking product lines.

When routing power to an adjacent desk or table, surfaces must be ganged together. Order ganging bracket kit (Y1338.) separately.

For San Francisco, specify 3/8" flex metallic conduit option (C).

When connecting dual receptacle power kits (Y1340.) between adjacent surfaces in a linear run, specify 24"-wide jumper.

When connecting dual receptacle power kits (Y1340.) at the outside corner of 2 24"-deep surfaces at 90°, specify 42"-wide jumper.

When connecting dual receptacle power kits (Y1340.) at the outside corner of 2 30"-deep surfaces at 90°, specify 48"-wide jumper.

When connecting dual receptacle power kits (Y1340.) at the outside corner of 1 30"-deep and 1 24"-deep surface, specify 48"-wide jumper.

When connecting dual receptacle power kits (Y1340.) at the inside corner of 2 24"- or 30"-deep surfaces, specify 30"-wide jumper.

Order the following products separately:

- 2-circuit dual receptacle power kit (Y1340.) or duplex receptacle, 2-circuit, 15 amp (Y1345.)
- Conduit clamps (Y1339.)
- Receptacle bracket (Y1347.) - for duplex receptacle, 2-circuit

Dimensions

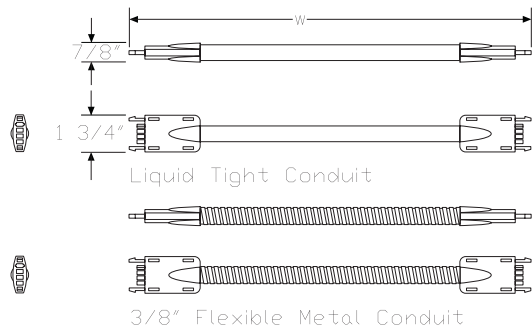

Specification Information

Step 1.

Y1343.

Step 2. Width

06	6" wide
09	9" wide
12	12" wide
18	18" wide
24	24" wide
30	30" wide
36	36" wide
42	42" wide
48	48" wide
54	54" wide
60	60" wide
66	66" wide
72	72" wide
78	78" wide
84	84" wide
90	90" wide
96	96" wide
108	108" wide
120	120" wide
132	132" wide
144	144" wide

Step 3. Conduit Type

L	liquid tight conduit
C	3/8" flex metallic conduit

# Connect™-Jumper, 2-Circuit *continued*

Prices for Steps 1-3.

	L	C
<b>Y1343. 06</b>	\$57	57
<b>09</b>	\$59	59
<b>12</b>	\$61	61
<b>18</b>	\$67	67
<b>24</b>	\$71	71
<b>30</b>	\$75	75
<b>36</b>	\$80	80
<b>42</b>	\$84	84
<b>48</b>	\$88	88
<b>54</b>	\$94	94
<b>60</b>	\$99	99
<b>66</b>	\$103	103
<b>72</b>	\$107	107
<b>78</b>	\$112	112
<b>84</b>	\$118	118
<b>90</b>	\$122	122
<b>96</b>	\$129	129
<b>108</b>	\$137	137
<b>120</b>	\$147	147
<b>132</b>	\$157	157
<b>144</b>	\$166	166

# Connect™-Receptacle Brackets, Y1347. 2-Circuit

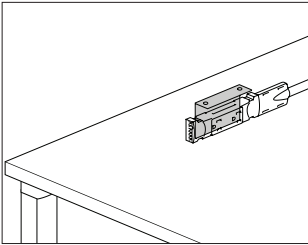

Product Information
<b>Description</b> This bracket attaches a 2-circuit receptacle to a desk or table. Finish is black. Package of 10.
<b>Notes</b> Connect™ modular power products are not compatible with electrical components used in Herman Miller systems or desking product lines. To attach receptacle flush to bottom of surface, facing down, specify flat attachment to underside of surface option (A). To attach receptacle perpendicular to bottom of surface, specify short 90° attachment to underside of surface option (B). Order duplex receptacle, 2-circuit, 15 amp (Y1345.) separately.
Dimensions

Specification Information
<b>Step 1.</b> <b>Y1347.</b>
<b>Step 2. Attachment Hardware</b>
<b>A</b> flat attachment to underside of surface <b>B</b> short 90° attachment to underside of surface <b>C</b> long 90° attachment to underside of surface
<b>Prices for Steps 1-2.</b>
<b>Y1347. A</b> \$60 <b>B</b> \$96 <b>C</b> \$96

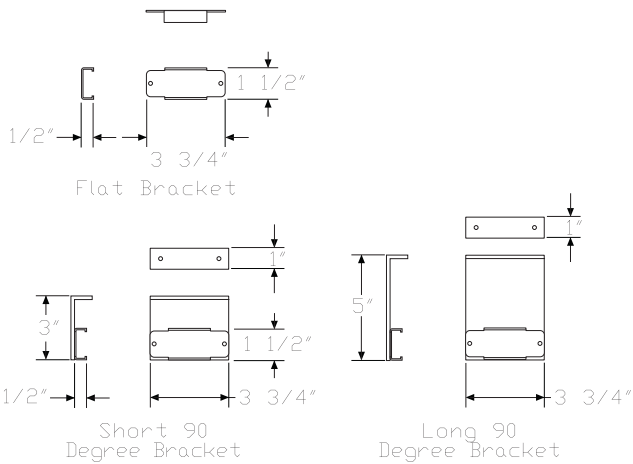

Connect™-Block Connector,  
2-Circuit

Y1344.

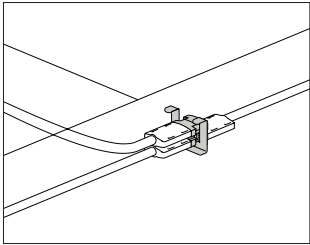

Product Information
Description
This block connects components together to distribute power. The H-block connector connects jumpers together at 2-, 3-, and 4-way connection points, or distributes power from a power entry to multiple components. The receptacle-to-receptacle connector connects 2 receptacles together. Finish is black. Attachment hardware included. UL 183 listed, CUL Certified.
Notes
Connect™ modular power products are not compatible with electrical components used in Herman Miller systems or desking product lines. When routing power to an adjacent desk or table, surfaces must be ganged together. Order ganging bracket kit (Y1338.) separately.
Dimensions

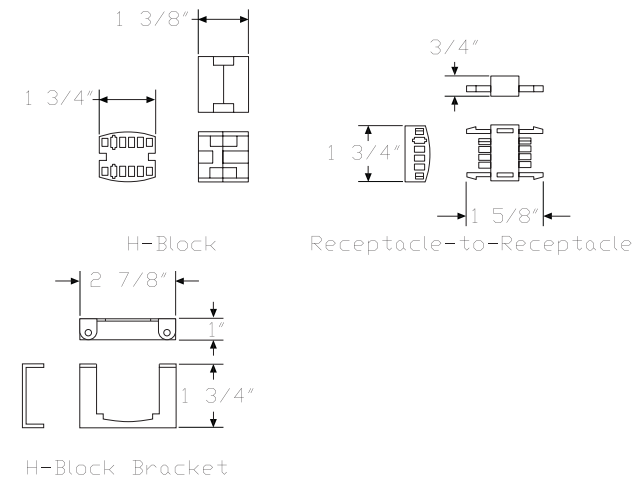

Specification Information
Step 1.
Y1344.
Step 2. Connector Type
H H-block connector
R receptacle-to-receptacle block connector
Prices for Steps 1-2.
Y1344. H
R

\$36

\$26

Connect™-Power Entry, 4-Circuit

Y1351.

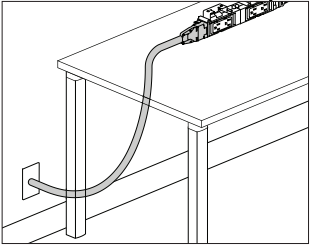

Product Information

**Description**  
This power entry connects a building’s electrical from a wall, floor, or column to the end of a 4-circuit dual junction block power kit or junction block and distributes up to 4 20-amp circuits. UL 183 listed, CUL Certified.

**Notes**  
Connect™ modular power products are not compatible with electrical components used in Herman Miller systems or desking product lines.  
Power entry can be field cut to the appropriate length.  
For San Francisco, specify 3/8" flex metallic conduit option (C).  
Finish color on liquid tight conduit is black. Finish color on metallic conduit is silver.  
A licensed electrician must wire the power entry to the building’s electrical system.

Dimensions

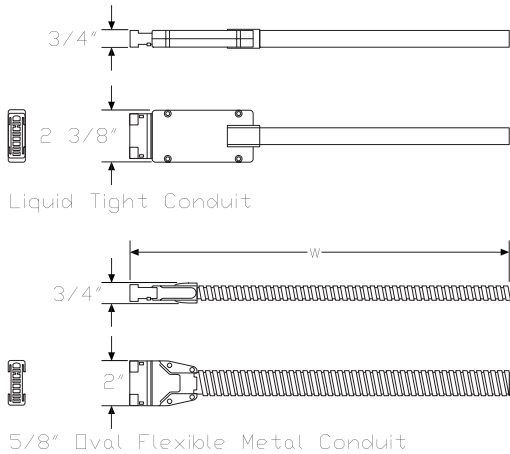

Specification Information

Step 1.		
Y1351.		
Step 2. Length		
06	6' long	
12	12' long	
18	18' long	
24	24' long	
Step 3. Conduit Type		
L	liquid tight conduit	
C	3/8" flex metallic conduit	
Prices for Steps 1-3.		
	L	C
Y1351. 06	\$158	158
12	\$226	226
18	\$296	296
24	\$380	380

Connect™-Power Entry, 4-Circuit, Y1352.  
New York City

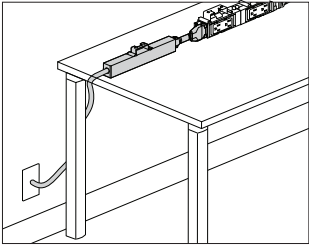

Product Information
Description
This power entry connects a building's electrical from a wall, floor, or column to the end of a 4-circuit dual junction block power kit or junction block and distributes up to 4 20-amp circuits. It includes a junction box and harness. UL 183 listed, CUL Certified.
Notes
Connect™ modular power products are not compatible with electrical components used in Herman Miller systems or desking product lines. A licensed electrician must wire the power entry to the building's electrical system.
For use with Renew™ Link, specify 8" power entry (08).
For use with Layout Studio®, specify 38" power entry (38).
Dimensions

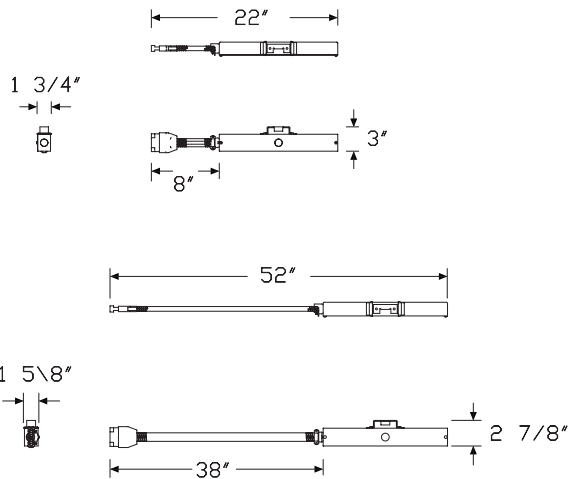

Specification Information
Step 1.
Y1352. [A] \$260
Step 2. Length
08 8" power entry [A] +\$0
38 38" power entry [A] +\$0

Connect™-Modular Power Entry, 4 Circuit, Architectural Wall Junction Box Y1359.

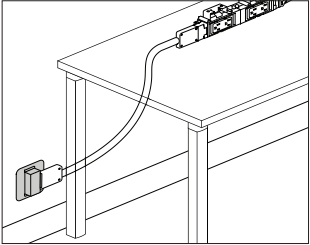

Product Information

**Description**  
This black receptacle box provides a modular power connection to building power at the wall in a standard 2-gang electrical box allowing for the electrical jumper to be easily removed when not in use. Product is UL listed when installed by a licensed electrician.

**Notes**  
Connect™ modular power products are not compatible with electrical components used in Herman Miller systems or desking product lines.  
Includes mounting plate, modular connection with wiring, and cover.  
Jumper (Y1353.) plugs into the receptacle box modular power entry.  
Works with Connect 4-circuit products only.

Dimensions

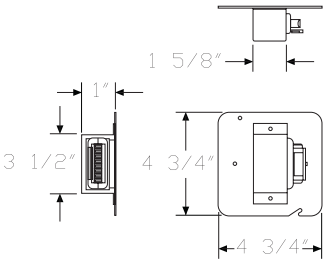

Specification Information

**Step 1.**  
**Y1359.** \$121

## Connect™-Dual Junction Block Power Kit, 4-Circuit

Y1350.

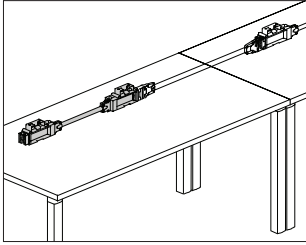

### Product Information

#### Description

This power kit attaches to the underside of a desk or table to provide electrical access and distributes up to 4 20-amp circuits. It is available as a single-sided or double-sided kit. The single-sided power kit is modular and includes 2 junction blocks, a non-adjustable jumper, and attachment hardware. The double-sided kit is a 1-piece construction consisting of 2 junction blocks, a jumper, and attachment hardware; it cannot be reconfigured. The single-sided and double-sided kits are UL 183 listed, CUL certified.

#### Notes

Connect™ modular power products are not compatible with electrical components used in Herman Miller systems or desking product lines.

Match width of power kit to width of surface.

When routing power to an adjacent desk or table, surfaces must be ganged together. Order ganging bracket kit (Y1338.) separately.

The single-sided junction block provides 1 or 2 receptacle locations. The double-sided junction block provides 2 to 4 receptacle locations. Order duplex receptacle, 4-circuit (Y1355.) separately.

To route power from building to power kit, order 4-circuit power entry (Y1351.) separately.

Power kit is not necessary for a 36"-wide surface. To add power to a 36"-wide surface, order double junction block, 4-circuit (Y1358.DH) or double back-to-back junction block (Y1358.DB).

To connect power kits between adjacent desks or tables, order junction block to junction block jumper, 4-circuit (Y1353.) separately.

Finish color of junction block is black. Finish color of  $\frac{5}{8}$ " oval metallic conduit is silver.

42" - 54" wide kits have no conduit clips. 60" - 78" wide kits include 1 conduit clip. 84" - 96" wide kits include 2 conduit clips.

To attach kit with single-sided junction block option (S) flush to bottom of surface, with receptacles facing down, specify flat attachment to underside of surface option (A).

To attach kit perpendicular to bottom of surface, specify short 90° attachment to underside of surface option (B).

### Dimensions

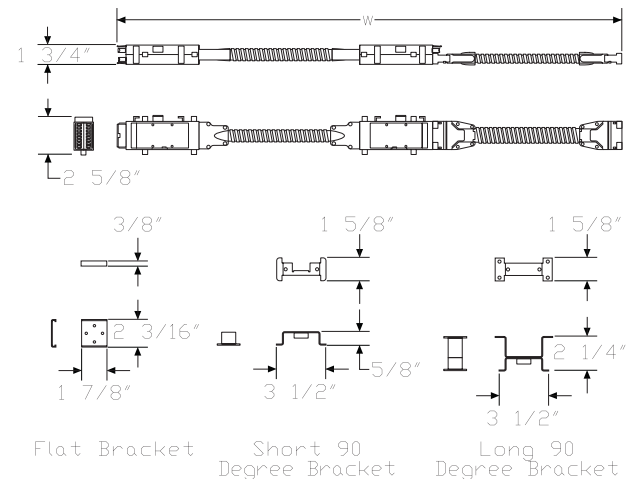

# Connect™-Dual Junction Block

## Power Kit, 4-Circuit *continued*

### Specification Information

Step 1.

**Y1350.**

Step 2. Width

<b>42</b>	42" wide
<b>48</b>	48" wide
<b>54</b>	54" wide
<b>60</b>	60" wide
<b>66</b>	66" wide
<b>72</b>	72" wide
<b>78</b>	78" wide
<b>84</b>	84" wide
<b>90</b>	90" wide
<b>96</b>	96" wide

Step 3. Junction Block Type

<b>S</b>	single-sided junction block
<b>D</b>	double-sided junction block

Step 4. Attachment Hardware

*For single-sided junction block (S)*

<b>A</b>	flat attachment to underside of surface
<b>B</b>	short 90° attachment to underside of surface
<b>C</b>	long 90° attachment to underside of surface

*For double-sided junction block (D)*

<b>B</b>	short 90° attachment to underside of surface
<b>C</b>	long 90° attachment to underside of surface

Prices for Steps 1-4.

	<b>A</b>	<b>B</b>	<b>C</b>
<b>Y1350. 42 S</b>	\$203	208	208
<b>D</b>	—	\$150	150
<b>48 S</b>	\$208	213	213
<b>D</b>	—	\$157	157
<b>54 S</b>	\$213	218	218
<b>D</b>	—	\$163	163
<b>60 S</b>	\$218	224	224
<b>D</b>	—	\$168	168
<b>66 S</b>	\$224	230	230
<b>D</b>	—	\$174	174
<b>72 S</b>	\$230	237	237
<b>D</b>	—	\$179	179
<b>78 S</b>	\$237	244	244
<b>D</b>	—	\$184	184

<b>84 S</b>	\$243	255	255
<b>D</b>	—	\$191	191
<b>90 S</b>	\$249	254	254
<b>D</b>	—	\$199	199
<b>96 S</b>	\$254	259	259
<b>D</b>	—	\$204	204

## Connect™-Junction Block to Junction Block Jumper, 4-Circuit

Y1353.

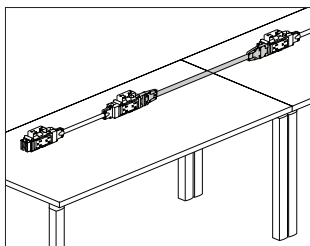

### Product Information

#### Description

This power jumper distributes up to 4 20-amp circuits between 2 power kits or junction blocks and is available as adjustable or non-adjustable. The adjustable jumper allows 1 end of the jumper to extend an additional 3" when connecting to components under an adjacent desk or table. UL 183 listed, CUL Certified.

#### Notes

Connect™ modular power products are not compatible with electrical components used in Herman Miller systems or desking product lines. When routing power to an adjacent desk or table, surfaces must be ganged together. Order ganging bracket kit (Y1338.) separately. When connecting dual junction block power kits (Y1350.) between adjacent surfaces in a linear run, specify 24"-wide jumper. When connecting dual junction block power kits (Y1350.) at the outside corner of 2 24"-deep surfaces at 90°, specify 42"-wide jumper. When connecting dual junction block power kits (Y1350.) at the outside corner of 2 30"-deep surfaces at 90°, specify 48"-wide jumper. When connecting dual junction block power kits (Y1350.) at the outside corner of 1 30"-deep and 1 24"-deep surface, specify 48"-wide jumper. When connecting dual junction block power kits (Y1350.) at the inside corner of 2 24"- or 30"-deep surfaces, specify 30"-wide jumper. Finish on 5/8" oval metallic conduit is silver. Order the following products separately:

- Conduit clamps (Y1339.)
- Dual junction block power kit, 4-circuit (Y1350.) or junction block, 4-circuit (Y1358.)
- Duplex receptacle, 4-circuit (Y1355.) - for junction block, 4-circuit
- Junction block bracket, 4-circuit (Y1357.) - for junction block, 4-circuit
- Power entry, 4-circuit (Y1351.)

### Dimensions

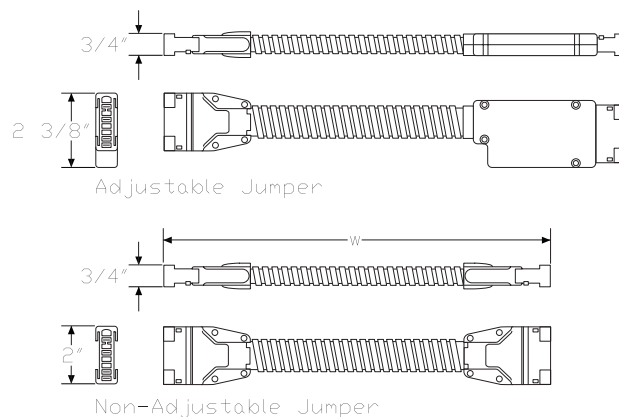

Connect™-Junction Block to  
Junction Block Jumper, 4-Circuit

continued

Thrive® Power and Data Support

Specification Information	
Step 1.	
Y1353.	
Step 2. Width	
12	12" wide
18	18" wide
24	24" wide
30	30" wide
36	36" wide
42	42" wide
48	48" wide
54	54" wide
60	60" wide
66	66" wide
72	72" wide
78	78" wide
84	84" wide
90	90" wide
108	108" wide
120	120" wide
132	132" wide
144	144" wide
Step 3. Type	
A	adjustable jumper
N	nonadjustable jumper

Prices for Steps 1-3.		
	A	N
Y1353. 12	\$80	80
18	\$85	85
24	\$92	92
30	\$98	98
36	\$103	103
42	\$108	108
48	\$115	115
54	\$121	121
60	\$127	127
66	\$132	132
72	\$137	137
78	\$144	144
84	\$149	149
90	\$156	156
108	\$173	173
120	\$183	183
132	\$196	196
144	\$208	208

## Connect™-Junction Block, 4-Circuit Y1358.

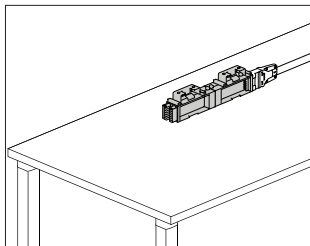

### Product Information

#### Description

This block attaches beneath a desk or table and accepts 4-circuit receptacles for access and distribution of up to 4 20-amp circuits. It has connection points at both ends for attaching a power entry or 4-circuit power jumper. The block can be specified for 1 receptacle, 2 receptacles side-by-side, 2 receptacles back-to-back, or 4 receptacles; 2 side-by-side and 2 back-to-back. Finish is black. Attachment bracket and hardware included. UL 183 listed, CUL Certified.

#### Notes

Connect™ modular power products are not compatible with electrical components used in Herman Miller systems or desking product lines. When routing power to an adjacent desk or table, surfaces must be ganged together. Order ganging bracket kit (Y1338.) separately. To route power from building to junction block, order 4-circuit power entry (Y1351.) separately. To route power between junction blocks, order junction block to junction block jumper, 4-circuit (Y1353.) separately. To route power from a 36"-wide surface to an adjacent surface, specify double junction block option (DH) or double back-to-back junction block option (DB) and order power jumper (Y1353.) separately. Order duplex receptacle, 4-circuit (Y1355.) separately. To maintain proper spacing when specifying double junction block (Y1358.DH) or double back-to-back junction block (Y1358.DB), order adjustable jumpers (Y1353.xxxA) separately.

### Dimensions

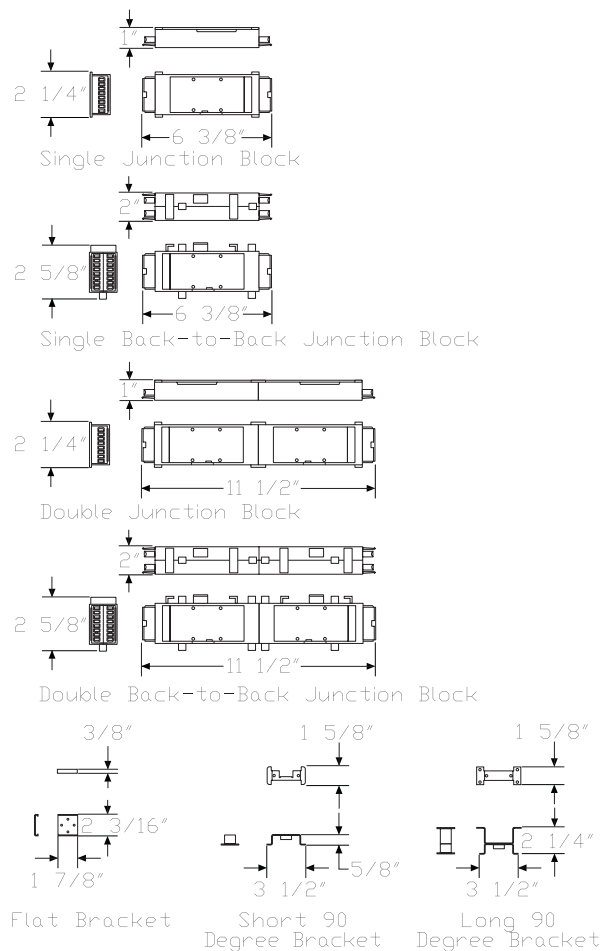

Connect™-Junction Block, 4-Circuit

continued

Thrive® Power and Data Support

Specification Information

Step 1.

Y1358.

Step 2. Junction Block Type	
SH	single junction block
SB	single back-to-back junction block
DH	double junction block
DB	double back-to-back junction block

Step 3. Attachment Hardware

For single junction block (SH) or double junction block (DH)	
A	flat attachment to underside of surface
B	short 90° attachment to underside of surface
C	long 90° attachment to underside of surface

For single back-to-back junction block (SB) or double back-to-back junction block (DB)	
B	short 90° attachment to underside of surface
C	long 90° attachment to underside of surface

Prices for Steps 1-3.			
	A	B	C
Y1358. SH	\$90	97	97
SB	—	\$97	97
DH	\$73	79	79
DB	—	\$79	79

Connect™-Duplex Receptacle,  
4-Circuit

Y1355.

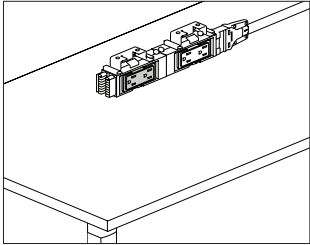

Product Information

Description

This 15- or 20-amp duplex receptacle attaches to a power kit or junction block to provide electrical access. Finish is black. UL 183 listed, CUL Certified.

Notes

Connect™ modular power products are not compatible with electrical components used in Herman Miller systems or desking product lines. Receptacle is labeled as I, II, III, or IV for circuit identification. Order the following products separately:

- Dual junction block power kit, 4-circuit (Y1350.)
- Junction block, 4-circuit (Y1358.)

Dimensions

Specification Information

Step 1.

Y1355.

Step 2. Amps

15	15 amp
20	20 amp

Step 3. Circuit

1	circuit I
2	circuit II
3	circuit III
4	circuit IV

Prices for Steps 1-3.

	1	2	3	4
Y1355. 15	\$25	25	25	25
20	\$29	29	29	29

Connect™-Junction Block  
Brackets, 4-Circuit

Y1357.

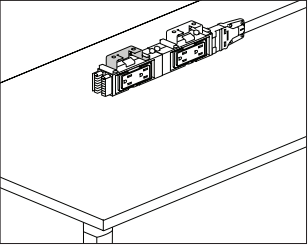

Product Information
Description
This bracket attaches a 4-circuit junction block to a desk or table.
Package of 10.
Notes
Connect™ modular power products are not compatible with electrical components used in Herman Miller systems or desking product lines.
To attach junction block flush to bottom of surface, facing down, specify flat attachment to underside of surface option (A).
To attach junction block perpendicular to bottom of surface, specify short 90° attachment to underside of surface option (B).
Finish on flat attachment to underside of surface option (A) is black.
Finish on short 90° attachment to underside of surface option (B) and long 90° attachment to underside of surface option (C) is silver.
Order junction block, 4-circuit (Y1358.) separately.

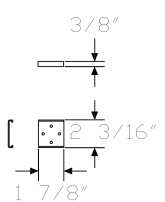
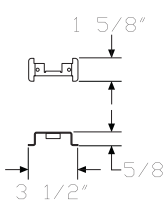
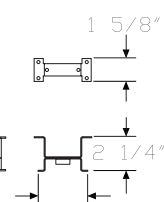
Dimensions		
		
Flat Bracket	Short 90 Degree Bracket	Long 90 Degree Bracket

Specification Information	
Step 1.	
Y1357.	
Step 2. Attachment Hardware	
A	flat attachment to underside of surface
B	short 90° attachment to underside of surface
C	long 90° attachment to underside of surface
Prices for Steps 1-2.	
Y1357. A	\$60
B	\$96
C	\$96

# Connect™-Block Connector, Y1354. 4-Circuit

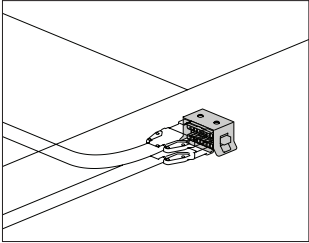

Product Information
Description
This block connects components together to distribute power. The H-block connector connects jumpers together at 2-, 3-, and 4-way connection points, or distributes power from a power entry to multiple components. The receptacle-to-receptacle connectors connect 2 junction blocks together. Finish is black. Attachment hardware included. UL 183 listed, CUL Certified.
Notes
Connect™ modular power products are not compatible with electrical components used in Herman Miller systems or desking product lines. When routing power to an adjacent desk or table, surfaces must be ganged together. Order ganging bracket kit (Y1338.) separately.
Dimensions

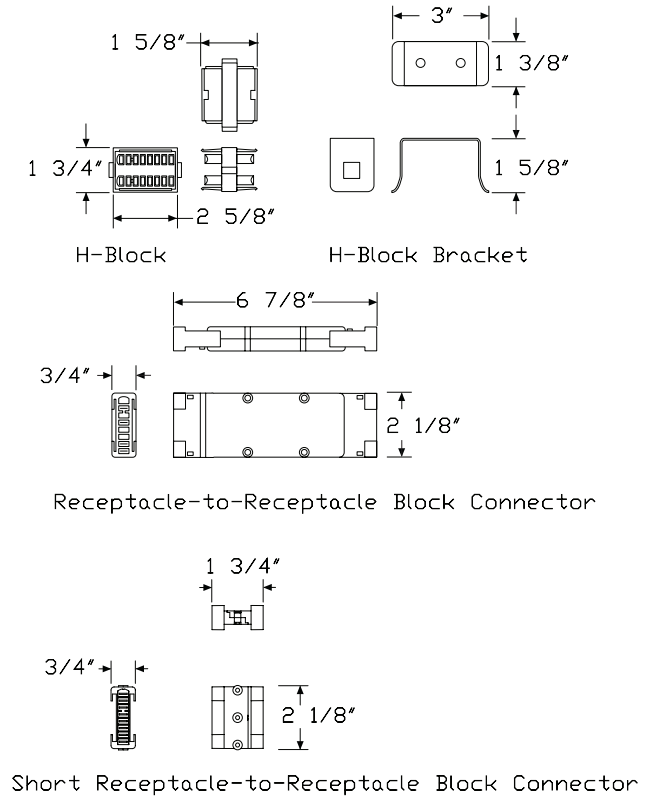

Specification Information
Step 1.
Y1354.
Step 2. Connector Type
H H-block connector
S short receptacle-to-receptacle block connector <span>A</span>
R receptacle-to-receptacle block connector
Prices for Steps 1-2.
Y1354. H \$44
S \$54
R \$56

# Connect™-Transition Jumper, 2- to 4-Circuit Y1356.

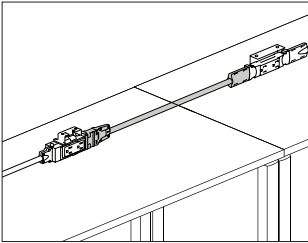

Product Information
<b>Description</b> This jumper transfers power from a 2-circuit power kit, receptacle, or connector block to a 4-circuit junction block or connector block. 1 conduit clamp included. UL 183 listed, CUL Certified.
<b>Notes</b> Connect™ modular power products are not compatible with electrical components used in Herman Miller systems or desking product lines. When routing power to an adjacent desk or table, surfaces must be ganged together. Order ganging bracket kit (Y1338.) separately. Finish on 5/8" oval metallic conduit is silver.
<b>Dimensions</b>

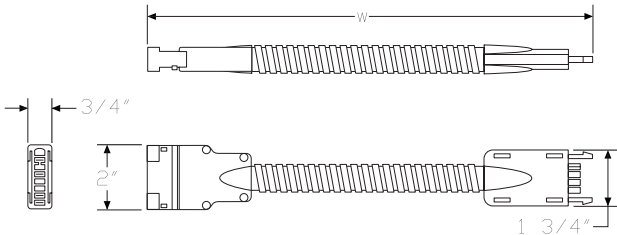

Specification Information	
Step 1.	
Y1356.	
Step 2. Width	
06	6" wide
24	24" wide
36	36" wide
48	48" wide
72	72" wide
96	96" wide
Step 3. Conduit Type	
L	liquid tight conduit
Prices for Steps 1-3.	
	L
Y1356. 06	\$74
24	\$92
36	\$103
48	\$115
72	\$137
96	\$162

# Connect™ - S310 Electrical Unit Y1329. with Connect Modular Connection

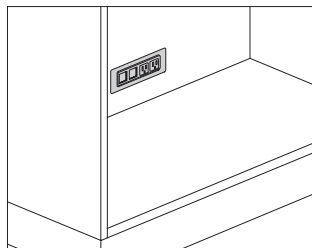

## Product Information

### Description

This electrical distributor provides power to a lateral file, low credenza, or storage case with a Connect™ 4-circuit modular connector. It can be top surface mounted flush or vertically mounted in the false back of a cabinet. A voice/data adapter kit is included, allowing the data openings to accept various manufacturers' couplers and jacks. Attachment hardware is included. Product is UL listed.

### Notes

Field cutting of surface may be required. Information on surface cutout size is included on instruction sheet.

Silver option (OI) and white option (OJ) have painted metal trim with white plastic simplex/data interiors. Black option (OH) has black painted trim with black plastic simplex/data interior.

Modular electrical connectors can only connect to Connect 4-circuit modular power system.

Order the following products separately:

- Canvas powered metal low credenza (FMP72A., FMP72K., FMP73A., FMP73K., FMP74A., FMP74K.)
- Canvas powered wood low credenza (FFD72A., FFD72K., FFD73A., FFD73K., FFD74A., FFD74K.)
- Meridian powered storage case (PSC-, PS6-, PSAM-, PSAV-, PSKM-, PSKV-)
- Meridian powered storage lateral file (PS26-, PS2AM, PS2AV, PS2KM, PS2KV)
- Connect - power entry, 4-circuit (Y1351.)
- Connect - junction block to junction block jumper, 4-circuit (Y1353.)
- Connect - block connector, 4-circuit (Y1354.)
- Other Connect 4-circuit modular power components as required

For Canvas powered storage, order Connect - conduit clamp (Y1339.) separately.

### Dimensions

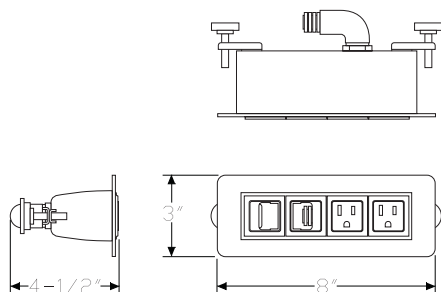

## Specification Information

### Step 1.

**Y1329.**

### Step 2. Configuration

- |          |  |
|----------|--|
| <b>3</b> | 2 simplex receptacles, 2 data openings |
| <b>8</b> | 3 simplex receptacles, 1 data opening  |

### Step 3. Power Type

- |          |                     |
|----------|---------------------|
| <b>E</b> | 4 circuit circuit 1 |
| <b>F</b> | 4 circuit circuit 2 |
| <b>G</b> | 4 circuit circuit 3 |
| <b>H</b> | 4 circuit circuit 4 |

### Step 4. Cord/Conduit Length

- |           |             |
|-----------|-------------|
| <b>02</b> | 2' conduit  |
| <b>03</b> | 3' conduit  |
| <b>04</b> | 4' conduit  |
| <b>06</b> | 6' conduit  |
| <b>10</b> | 10' conduit |

### Prices for Steps 1-4.

		<b>02</b>	<b>03</b>	<b>04</b>	<b>06</b>	<b>10</b>
<b>Y1329. 3</b>	<b>E</b>	\$344	354	363	386	427
	<b>F</b>	\$344	354	363	386	427
	<b>G</b>	\$344	354	363	386	427
	<b>H</b>	\$344	354	363	386	427
<b>8</b>	<b>E</b>	\$360	369	383	401	443
	<b>F</b>	\$360	369	383	401	443
	<b>G</b>	\$360	369	383	401	443
	<b>H</b>	\$360	369	383	401	443

### Step 5. Finish

- |           |        |      |
|-----------|--------|------|
| <b>OH</b> | black  | +\$0 |
| <b>OI</b> | silver | +\$0 |
| <b>OJ</b> | white  | +\$0 |

Connect™-Ganging Bracket Kit

Y1338.

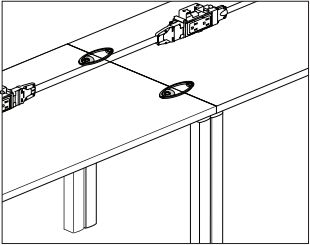

Product Information
Description
This kit has 2 clips that attach to the underside of 2 adjacent surfaces, ganging them together to provide stability and allowing electrical components to be routed from 1 surface to another. Finish is black.
Notes
Ganging bracket kit should not be used on 18"-deep Everywhere™ tables.
Dimensions

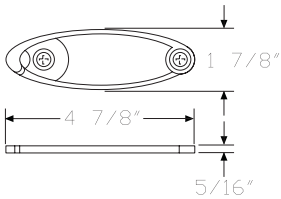

Specification Information	
Step 1.	
Y1338.	\$80

Connect™-Conduit Clamp

Y1339.

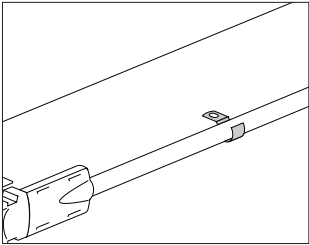

Product Information
Description
This clamp screws to the underside of a surface to support the conduit on electrical components. Finish is silver. Package of 10.
Dimensions

Specification Information
Step 1.
Y1339.

\$10

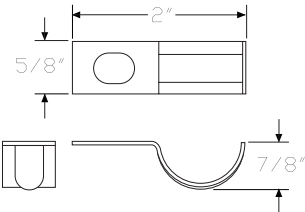

Pari Screen, Height Adjustable  
Tables

Y1116.

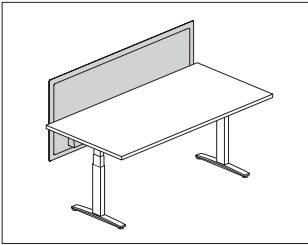

Product Information

Description

This screen attaches to an individual height adjustable work surface. It has an all-fabric, tackable surface with frameless design, and comes in privacy and modesty sizes. Attachment hardware included.

Notes

Privacy and modesty panel actual width is 2" less than specified width.  
Privacy screen (A) top edge aligns with the 42" high Canvas datum line; bottom edge is 4" below work surface.

Privacy & modesty screen (B) top edge aligns with the 42" high Canvas datum line; bottom edge is 10" below work surface.

Privacy screen (C) top edge aligns with the 46" high Canvas datum line; bottom edge is 4" below work surface.

Privacy & modesty screen (D) top edge aligns with the 46" high Canvas datum line; bottom edge is 10" below work surface.

Privacy screen (E) top edge aligns with the 53" high Canvas datum line; bottom edge is 4" below work surface.

Privacy & modesty screen (F) top edge aligns with the 53" high Canvas datum line; bottom edge is 10" below work surface.

Screens 54" wide and wider include an additional 1"-wide center mounting bracket.

Recommended mounting creates a 1" gap between back edge of surface and the screen to accommodate cable routing and the attachment or clamp-mounting of other hardware to the surface.

Optional cable management trough is only available when specifying privacy & modesty height option (B). Trough finish is graphite.

Attachment brackets are inset from edge of screen by approximately 8" and require 2½" of work surface for attachment.

Attachment bracket finish is painted graphite.

Screen accepts Customer's Own Material (COM). Yardage is estimated for nondirectional 54"-wide fabrics.

For vertical fabric direction (T):

Height—Yardage

A—1.51

B—1.89

C—1.76

D—2.14

E—2.21

F—2.58

For horizontal fabric direction (R):

Width—Yardage

For heights A/B:

24—0.88

30—1.07

36—1.26

42—1.45

48—1.64

54—1.83

60—2.02

66—2.21

72—2.39

For heights C/D/E/F:

24—1.76

30—2.14

36—2.52

42—2.90

48—3.28

54—3.65

60—4.03

66—4.41

72—4.79

For information on multiple quantities or directional fabrics, contact COM Department. See Order Information in Appendices.

Dimensions

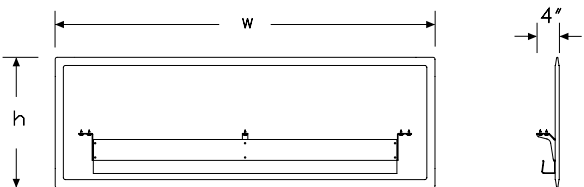

# Pari Screen, Height Adjustable Tables *continued*

## Specification Information

Step 1.

**Y1116.** A

Step 2. Height

<b>A</b>	privacy (42" high) <span style="border: 1px solid black; padding: 0 2px;">A</span>
<b>B</b>	privacy & modesty (42" high/10" below surface) <span style="border: 1px solid black; padding: 0 2px;">A</span>
<b>C</b>	privacy (46" high) <span style="border: 1px solid black; padding: 0 2px;">A</span>
<b>D</b>	privacy & modesty (46" high/10" below surface) <span style="border: 1px solid black; padding: 0 2px;">A</span>
<b>E</b>	privacy (53" high) <span style="border: 1px solid black; padding: 0 2px;">A</span>
<b>F</b>	privacy & modesty (53" high/10" below surface) <span style="border: 1px solid black; padding: 0 2px;">A</span>

Step 3. Width

<b>24</b>	24" wide <span style="border: 1px solid black; padding: 0 2px;">A</span>
<b>30</b>	30" wide <span style="border: 1px solid black; padding: 0 2px;">A</span>
<b>36</b>	36" wide <span style="border: 1px solid black; padding: 0 2px;">A</span>
<b>42</b>	42" wide <span style="border: 1px solid black; padding: 0 2px;">A</span>
<b>48</b>	48" wide <span style="border: 1px solid black; padding: 0 2px;">A</span>
<b>54</b>	54" wide <span style="border: 1px solid black; padding: 0 2px;">A</span>
<b>60</b>	60" wide <span style="border: 1px solid black; padding: 0 2px;">A</span>
<b>66</b>	66" wide <span style="border: 1px solid black; padding: 0 2px;">A</span>
<b>72</b>	72" wide <span style="border: 1px solid black; padding: 0 2px;">A</span>

Step 4. Surface Material

*For 24" wide (24), 30" wide (30), 36" wide (36), 42" wide (42), or 48" wide (48)*

<b>R</b>	tackable fabric, horizontal <span style="border: 1px solid black; padding: 0 2px;">A</span>
<b>T</b>	tackable fabric <span style="border: 1px solid black; padding: 0 2px;">A</span>

*For 54" wide (54), 60" wide (60), 66" wide (66), or 72" wide (72)*

<b>R</b>	tackable fabric, horizontal <span style="border: 1px solid black; padding: 0 2px;">A</span>
----------	---

Prices for Steps 1-4.

		<b>R</b>	<b>T</b>
<b>Y1116. A</b>	<b>24</b>	\$433	433
	<b>30</b>	\$503	503
	<b>36</b>	\$523	523
	<b>42</b>	\$554	554
	<b>48</b>	\$574	574
	<b>54</b>	\$631	—
	<b>60</b>	\$678	—
	<b>66</b>	\$725	—
	<b>72</b>	\$764	—

<b>B</b>	<b>24</b>	\$524	524
	<b>30</b>	\$560	560
	<b>36</b>	\$595	595
	<b>42</b>	\$631	631
	<b>48</b>	\$700	700
	<b>54</b>	\$788	—
	<b>60</b>	\$808	—
	<b>66</b>	\$870	—
	<b>72</b>	\$892	—
<b>C</b>	<b>24</b>	\$492	492
	<b>30</b>	\$528	528
	<b>36</b>	\$564	564
	<b>42</b>	\$599	599
	<b>48</b>	\$661	661
	<b>54</b>	\$727	—
	<b>60</b>	\$811	—
	<b>66</b>	\$850	—
	<b>72</b>	\$885	—
<b>D</b>	<b>24</b>	\$633	633
	<b>30</b>	\$668	668
	<b>36</b>	\$703	703
	<b>42</b>	\$739	739
	<b>48</b>	\$794	794
	<b>54</b>	\$834	—
	<b>60</b>	\$883	—
	<b>66</b>	\$928	—
	<b>72</b>	\$951	—
<b>E</b>	<b>24</b>	\$648	648
	<b>30</b>	\$684	684
	<b>36</b>	\$719	719
	<b>42</b>	\$776	776
	<b>48</b>	\$798	798
	<b>54</b>	\$844	—
	<b>60</b>	\$860	—
	<b>66</b>	\$882	—
	<b>72</b>	\$902	—
<b>F</b>	<b>24</b>	\$713	713
	<b>30</b>	\$749	749
	<b>36</b>	\$785	785
	<b>42</b>	\$821	821
	<b>48</b>	\$884	884
	<b>54</b>	\$915	—
	<b>60</b>	\$948	—
	<b>66</b>	\$1026	—
	<b>72</b>	\$1046	—

Thrive® Screens

Pari Screen, Height Adjustable  
Tables *continued*

Thrive® Screens

Step 5. Cable Trough		
<i>For privacy &amp; modesty (42" high/10" below surface) (B), privacy &amp; modesty (46" high/10" below surface) (D), or privacy &amp; modesty (53" high/10" below surface) (F)</i>		
<b>NC</b>	no cable way <span>A</span>	+\$0
<b>CW</b>	cable way <span>A</span>	+\$25
Step 6. Fabric		
	Price Category 1	+\$0
	Price Category 2	+\$19
	Price Category 3	+\$41
	Price Category 4	+\$80
	Price Category E	+\$152

Personal Side Screen

Y1117.

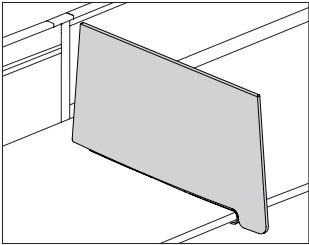

Product Information
Description
This side screen has a tackable surface and slips onto the front of most HermanMiller work surfaces to provide visual privacy on tables, benches, and systems product. It attaches without tools and can be secured in place with screws on the underside of the surface. Clamp finish is graphite.
Notes
Screen height is 13" above work surface.
Screen is not compatible with Layout Studio®.
Screen can be used with work surfaces up to 1 1/4" thick.
Bottom of attachment bracket extends 1 1/2" below work surface.
Screen accepts Customer's Own Material (COM). Yardage is estimated for nondirectional 54"-wide fabrics.
For vertical fabric direction (T):
Height—Yardage
13—0.94
For horizontal fabric direction (R):
Height—Yardage
13—1.00
For information on multiple quantities or directional fabrics, contact COM Department. See Order Information in Appendices.

Dimensions

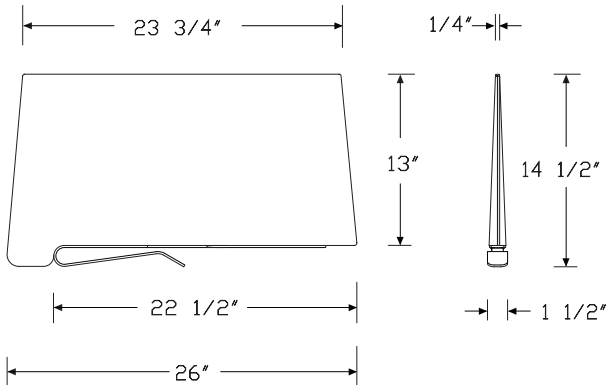

Specification Information		
Step 1.		
Y1117. <span>A</span>		
Step 2. Height		
13	13" high	<span>A</span>
Step 3. Surface Material		
R	tackable fabric, horizontal	<span>A</span>
T	tackable fabric	<span>A</span>
Prices for Steps 1-3.		
	R	T
Y1117. 13	\$353	353
Step 4. Fabric		
Price Category 1		+\$0
Price Category 2		+\$11
Price Category 3		+\$23
Price Category 4		+\$44

# Surface-Attached Screen, Flat Edge Y1118.

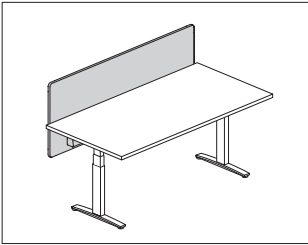

## Product Information

**Description**  
 This surface-attached tackable screen attaches to an individual table, desk, or work surface. It has a frameless all-fabric design with a flat edge, and comes in privacy and modesty sizes. Attachment hardware included.

## Notes

Privacy and modesty panel actual width is 2" less than specified width.  
 Privacy screen (A) top edge is 13" above top of work surface; bottom edge is 3<sup>3</sup>/<sub>4</sub>" below work surface.  
 Privacy & modesty screen (B) top edge is 13" above top of work surface; bottom edge is 10" below work surface.  
 Privacy screen (A) top edge aligns with the 42" high Canvas datum line; bottom edge is 4" below work surface.  
 Privacy & modesty screen (B) top edge aligns with the 42" high Canvas datum line; bottom edge is 9" below work surface.  
 Privacy screen (C) top edge aligns with the 46" high Canvas datum line; bottom edge is 4" below work surface.  
 Privacy & modesty screen (D) top edge aligns with the 46" high Canvas datum line; bottom edge is 9" below work surface.  
 Privacy screen (E) top edge aligns with the 53" high Canvas datum line; bottom edge is 4" below work surface.  
 Privacy & modesty screen (F) top edge aligns with the 53" high Canvas datum line; bottom edge is 9" below work surface.  
 Screens 54" wide and wider include an additional 1"-wide center mounting bracket.  
 Recommended mounting creates a 1" gap between back edge of surface and the screen to accommodate cable routing and the attachment or clamp-mounting of other hardware to the surface.  
 Optional cable management trough is only available when specifying privacy & modesty height option (B). Trough finish is graphite.  
 Attachment brackets are inset from edge of screen by approximately 8" and require 2<sup>1</sup>/<sub>2</sub>" of work surface for attachment.  
 Attachment bracket finish is painted graphite.  
 Screen accepts Customer's Own Material (COM). Yardage is estimated for nondirectional 54"-wide fabrics.  
 For vertical fabric direction (T):  
 Height—Yardage  
 A—1.51  
 B—1.89  
 C—1.76  
 D—2.14  
 E—2.21  
 F—2.58

For horizontal fabric direction (R):  
 Width—Yardage  
 For heights A/B:  
 24—0.88  
 30—1.07  
 36—1.26  
 42—1.45  
 48—1.64  
 54—1.83  
 60—2.02  
 66—2.21  
 72—2.39  
 For heights C/D/E/F:  
 24—1.76  
 30—2.14  
 36—2.52  
 42—2.90  
 48—3.28  
 54—3.65  
 60—4.03  
 66—4.41  
 72—4.79  
 For information on multiple quantities or directional fabrics, contact COM Department. See Order Information in Appendices.

## Dimensions

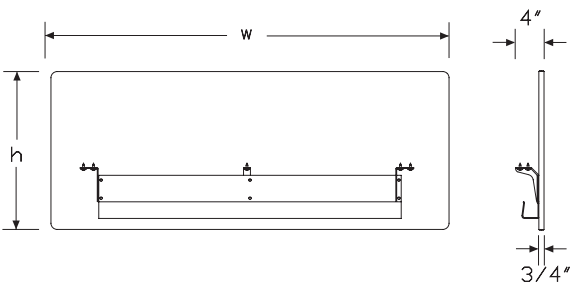

# Surface-Attached Screen, Flat Edge *continued*

## Specification Information

### Step 1.

**Y1118.** A

### Step 2. Height

<b>A</b>	privacy (42" high) <span style="border: 1px solid black; padding: 0 2px;">A</span>
<b>B</b>	privacy & modesty (42" high/ 9" below surface) <span style="border: 1px solid black; padding: 0 2px;">A</span>
<b>C</b>	privacy (46" high) <span style="border: 1px solid black; padding: 0 2px;">A</span>
<b>D</b>	privacy & modesty (46" high/ 9" below surface) <span style="border: 1px solid black; padding: 0 2px;">A</span>
<b>E</b>	privacy (53" high) <span style="border: 1px solid black; padding: 0 2px;">A</span>
<b>F</b>	privacy & modesty (53" high/ 9" below surface) <span style="border: 1px solid black; padding: 0 2px;">A</span>

### Step 3. Width

<b>24</b>	24" wide <span style="border: 1px solid black; padding: 0 2px;">A</span>
<b>30</b>	30" wide <span style="border: 1px solid black; padding: 0 2px;">A</span>
<b>36</b>	36" wide <span style="border: 1px solid black; padding: 0 2px;">A</span>
<b>42</b>	42" wide <span style="border: 1px solid black; padding: 0 2px;">A</span>
<b>48</b>	48" wide <span style="border: 1px solid black; padding: 0 2px;">A</span>
<b>54</b>	54" wide <span style="border: 1px solid black; padding: 0 2px;">A</span>
<b>60</b>	60" wide <span style="border: 1px solid black; padding: 0 2px;">A</span>
<b>66</b>	66" wide <span style="border: 1px solid black; padding: 0 2px;">A</span>
<b>72</b>	72" wide <span style="border: 1px solid black; padding: 0 2px;">A</span>

### Step 4. Surface Material

*For 24" wide (24), 30" wide (30), 36" wide (36), 42" wide (42), or 48" wide (48)*

<b>R</b>	tackable fabric, horizontal <span style="border: 1px solid black; padding: 0 2px;">A</span>
<b>T</b>	tackable fabric <span style="border: 1px solid black; padding: 0 2px;">A</span>

*For 54" wide (54), 60" wide (60), 66" wide (66), or 72" wide (72)*

<b>R</b>	tackable fabric, horizontal <span style="border: 1px solid black; padding: 0 2px;">A</span>
----------	---

### Prices for Steps 1-4.

	<b>R</b>	<b>T</b>
<b>Y1118. A 24</b>	\$300	300
<b>30</b>	\$325	325
<b>36</b>	\$388	388
<b>42</b>	\$417	417
<b>48</b>	\$447	447
<b>54</b>	\$475	—
<b>60</b>	\$515	—
<b>66</b>	\$540	—
<b>72</b>	\$575	—

<b>B 24</b>	\$374	374
<b>30</b>	\$404	404
<b>36</b>	\$433	433
<b>42</b>	\$463	463
<b>48</b>	\$488	488
<b>54</b>	\$513	—
<b>60</b>	\$566	—
<b>66</b>	\$581	—
<b>72</b>	\$625	—
<b>C 24</b>	\$375	375
<b>30</b>	\$413	413
<b>36</b>	\$446	446
<b>42</b>	\$490	490
<b>48</b>	\$550	550
<b>54</b>	\$579	—
<b>60</b>	\$648	—
<b>66</b>	\$682	—
<b>72</b>	\$731	—
<b>D 24</b>	\$473	473
<b>30</b>	\$528	528
<b>36</b>	\$589	589
<b>42</b>	\$602	602
<b>48</b>	\$627	627
<b>54</b>	\$643	—
<b>60</b>	\$712	—
<b>66</b>	\$773	—
<b>72</b>	\$803	—
<b>E 24</b>	\$511	511
<b>30</b>	\$520	520
<b>36</b>	\$534	534
<b>42</b>	\$629	629
<b>48</b>	\$650	650
<b>54</b>	\$667	—
<b>60</b>	\$697	—
<b>66</b>	\$760	—
<b>72</b>	\$809	—
<b>F 24</b>	\$622	622
<b>30</b>	\$629	629
<b>36</b>	\$640	640
<b>42</b>	\$650	650
<b>48</b>	\$659	659
<b>54</b>	\$668	—
<b>60</b>	\$739	—
<b>66</b>	\$777	—
<b>72</b>	\$938	—

Thrive® Screens

Surface-Attached Screen, Flat  
Edge *continued*

Thrive® Screens

Step 5. Cable Trough		
<i>For privacy &amp; modesty (42" high/9" below surface) (B), privacy &amp; modesty (46" high/9" below surface) (D), or privacy &amp; modesty (53" high/9" below surface) (F)</i>		
NC	no cable way <input type="checkbox"/> A	+\$0
CW	cable way <input type="checkbox"/> A	+\$25
Step 6. Fabric		
Price Category 1		+\$0
Price Category 2		+\$21
Price Category 3		+\$49
Price Category 4		+\$93
Price Category E		+\$152
<i>For tackable fabric, horizontal (R)</i>		
Price Category 1		+\$0
Price Category 2		+\$21
Price Category 3		+\$49
Price Category 4		+\$93

# Laminate Screen, Surface Attached

Y1120.

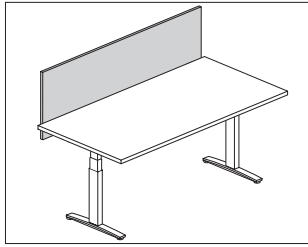

## Product Information

### Description

This screen attaches to an individual height adjustable work surface. It has a laminate surface with frameless design and comes in privacy and modesty sizes. Attachment hardware included.

### Notes

Privacy and modesty panel actual width is 2" less than specified width.  
 Privacy screen (13A) top edge aligns with the 42"-high Canvas datum line; bottom edge is 4" below work surface.  
 Privacy & modesty screen (13B) top edge aligns with the 42"-high Canvas datum line; bottom edge is 11<sup>1</sup>/<sub>8</sub>" below work surface.  
 Screens 54" wide and wider include an additional 1"-wide center mounting bracket.  
 Recommended mounting creates a 1" gap between back edge of surface and the screen to accommodate cable routing and the attachment or clamp-mounting of other hardware to the surface.  
 Optional cable management trough is only available when specifying privacy & modesty height option (13B). Trough finish is graphite.  
 Attachment brackets are inset from edge of screen by approximately 8" and require 2<sup>1</sup>/<sub>2</sub>" of work surface for attachment.  
 Attachment bracket finish is painted graphite.

### Dimensions

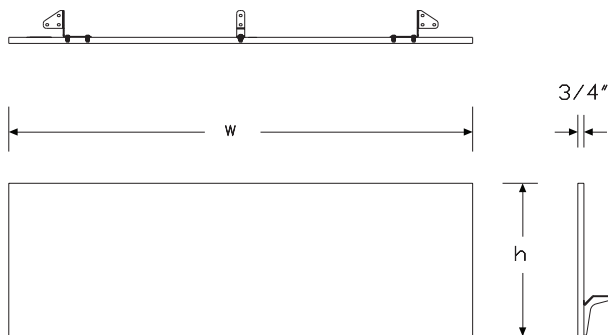

## Specification Information

### Step 1.

Y1120.

### Step 2. Height

- 13A** privacy (13<sup>1</sup>/<sub>2</sub>" above worksurface)  
**13B** privacy & modesty (13<sup>1</sup>/<sub>2</sub>" above worksurface/11<sup>1</sup>/<sub>8</sub>" below worksurface)

### Step 3. Width

- 24** 24" wide  
**30** 30" wide  
**36** 36" wide  
**42** 42" wide  
**48** 48" wide  
**54** 54" wide  
**60** 60" wide  
**66** 66" wide  
**72** 72" wide

### Step 4. Surface Material

- L** laminate  
**U** laminate/universal edge

### Prices for Steps 1-4.

		L	U
Y1120. 13A	24	\$184	184
	30	\$194	194
	36	\$204	204
	42	\$214	214
	48	\$225	225
	54	\$234	234
	60	\$242	242
	66	\$250	250
	72	\$260	260
13B	24	\$227	227
	30	\$239	239
	36	\$251	251
	42	\$264	264
	48	\$276	276
	54	\$288	288
	60	\$299	299
	66	\$309	309
	72	\$319	319

# Laminate Screen, Surface Attached *continued*

Thrive® Screens

Step 5. Grain Direction		
<i>For 24" wide (24), 30" wide (30), 36" wide (36), 42" wide (42), 48" wide (48), 54" wide (54), or 60" wide (60)</i>		
<b>VTG</b>	vertical grain	+\$0
<b>HRG</b>	horizontal grain	+\$0
<i>For 66" wide (66) or 72" wide (72)</i>		
<b>HRG</b>	horizontal grain	+\$0
Step 6. Cable Trough		
<i>For privacy (13½" above worksurface) (13A)</i>		
<b>NC</b>	no cable way	+\$0
<i>For privacy &amp; modesty (13½" above worksurface/11⅛" below worksurface) (13B)</i>		
<b>NC</b>	no cable way	+\$0
<b>CW</b>	cable way	+\$25

Step 7. Surface Finish		
<b>76</b>	light brown walnut	+\$0
<b>8Q</b>	folkstone grey	+\$0
<b>91</b>	white	+\$0
<b>98</b>	studio white	+\$0
<b>CL</b>	cool grey neutral	+\$0
<b>HM</b>	natural maple	+\$0
<b>HP</b>	light anigre	+\$0
<b>HX</b>	aged cherry	+\$0
<b>HY</b>	walnut on cherry	+\$0
<b>LA</b>	light ash	+\$0
<b>LBA</b>	clear on ash	+\$0
<b>LBR</b>	phantom ecru	+\$0
<b>LBS</b>	phantom cocoa	+\$0
<b>LBU</b>	medium matte walnut	+\$0
<b>LBV</b>	warm grey teak	+\$0
<b>LBB</b>	oak on ash	+\$0
<b>LBC</b>	walnut on ash	+\$0
<b>LBD</b>	dark brown walnut	+\$0
<b>LBE</b>	medium red walnut	+\$0
<b>LBF</b>	neutral twill	+\$0
<b>LBG</b>	sarum twill	+\$0
<b>LBH</b>	earthen twill	+\$0
<b>LBJ</b>	graphite twill	+\$0
<b>LBK</b>	pewter mesh	+\$0
<b>LBL</b>	steel mesh	+\$0
<b>LBM</b>	crisp linen	+\$0
<b>LBN</b>	classic linen	+\$0
<b>LBP</b>	casual linen	+\$0
<b>LBQ</b>	white twill	+\$0
<b>LU</b>	soft white	+\$0
<b>WL</b>	sandstone	+\$0
<b>WN</b>	warm grey neutral	+\$0

Step 8. Edge Finish		
<i>For laminate (L)</i>		
<b>76</b>	light brown walnut	+\$0
<b>8Q</b>	folkstone grey	+\$0
<b>91</b>	white	+\$0
<b>98</b>	studio white	+\$0
<b>BU</b>	black umber	+\$0
<b>CL</b>	cool grey neutral	+\$0
<b>HF</b>	inner tone light	+\$0
<b>HM</b>	natural maple	+\$0
<b>HP</b>	light anigre	+\$0
<b>HX</b>	aged cherry	+\$0

## Laminate Screen, Surface Attached *continued*

<b>HY</b>	walnut on cherry	+\$0
<b>LA</b>	light ash	+\$0
<b>LBA</b>	clear on ash	+\$0
<b>LBR</b>	phantom ecru	+\$0
<b>LBS</b>	phantom cocoa	+\$0
<b>LBU</b>	medium matte walnut	+\$0
<b>LBV</b>	warm grey teak	+\$0
<b>LBB</b>	oak on ash	+\$0
<b>LBC</b>	walnut on ash	+\$0
<b>LBD</b>	dark brown walnut	+\$0
<b>LBE</b>	medium red walnut	+\$0
<b>LBF</b>	neutral twill	+\$0
<b>LBG</b>	sarum twill	+\$0
<b>LBH</b>	earthen twill	+\$0
<b>LBJ</b>	graphite twill	+\$0
<b>LBK</b>	pewter mesh	+\$0
<b>LBL</b>	steel mesh	+\$0
<b>LBM</b>	crisp linen	+\$0
<b>LBN</b>	classic linen	+\$0
<b>LBP</b>	casual linen	+\$0
<b>LBQ</b>	white twill	+\$0
<b>LU</b>	soft white	+\$0
<b>MT</b>	medium tone	+\$0
<b>WL</b>	sandstone	+\$0
<b>WN</b>	warm grey neutral	+\$0

---

### *For laminate/universal edge (U)*

<b>PLY</b>	plywood edge	+\$50
------------	--------------	-------

# Metal Marker Board, Fabric Screen Attached

Y1123.

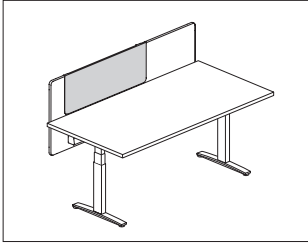

## Product Information

### Description

This magnetic metal board overlays an existing Pari™ or flat-edge fabric screen. It has a frameless, all-metal design with a straight edge. It accepts magnets and can be dry-erase marker writable when specified as a marker board.

### Notes

Order Pari or flat edge profile fabric screen separately.

Metal board hangs on top edge of Pari or flat edge fabric screen.

When specifying marker board (Y1123.M) option, the marker board is an included applique magnetically applied in the field.

Board with tray (Y1123.xxxxT) option comes with an angled  $\frac{3}{4}$ " lip at bottom of board.

For optimal use, pair with dark fabric screens.

Order the following accessories separately:

- Magnetic document clip (YT400.)
- Magnetic name tag (YT410.05M)
- Pari screen, height adjustable table (Y1116.)
- Surface attached screen, flat edge (Y1118.)

### Dimensions

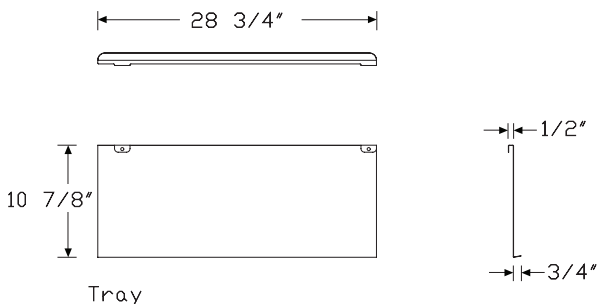
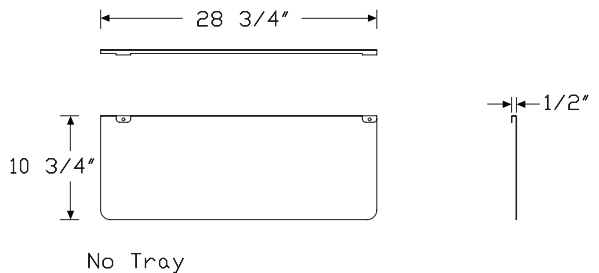

## Specification Information

### Step 1.

Y1123.

### Step 2. Type

P painted metal

M marker board

### Step 3. Height

11 11" high

### Step 4. Width

24 24" wide

30 30" wide

### Step 5. Tray

N no tray

T tray

### Prices for Steps 1-5.

		24N	24T	30N	30T
Y1123. P	11	\$129	129	139	139
	M 11	\$182	182	202	202

### Step 6. Finish

#### Metallic Paint

MS metallic silver  +\$0

#### Sand Texture Paint

91 white  +\$0

G1 graphite  +\$0

# Vista Privacy + Modesty Screen - Double Sided, Height Adjustable Table

Y1130.

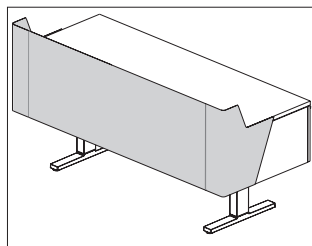

## Product Information

### Description

This sheet metal privacy + modesty screen attaches to a Motia® Vista™ height adjustable table. The screen wraps around both ends of the work surface. Attachment hardware included.

### Notes

Actual screen width is 2" less than specified width.

Privacy top edge is 7" above top of work surface at a 36" datum height.

Bottom edge of screen is 15" below top of work surface.

Recommended mounting creates a 1" gap between back edge of surface and the screen to accommodate cable routing and the attachment or clamp-mounting of other hardware to the surface.

There is not enough clearance for an open frame screen (FG345.) to be mounted above the work surface.

### Dimensions

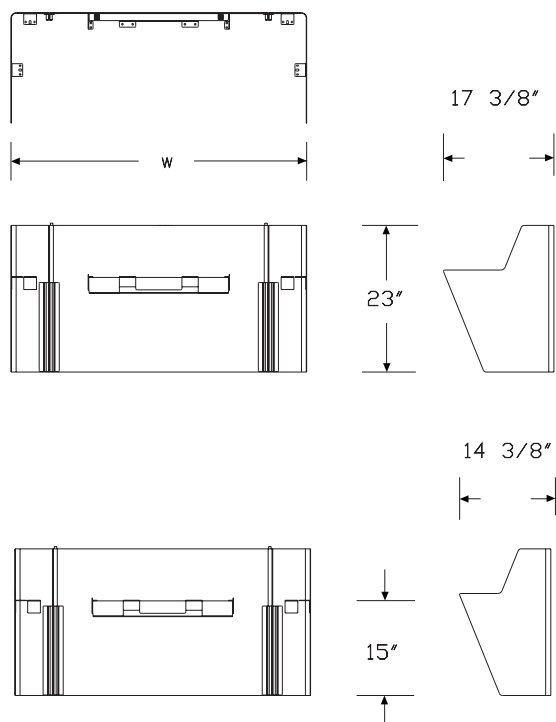

## Specification Information

### Step 1.

**Y1130.** [A]

### Step 2. Height

**A36** 36" high/15" below work surface [A]

### Step 3. Depth

**24** 24" deep [A]

**30** 30" deep [A]

### Step 4. Width

**48** 48" wide [A]

**54** 54" wide [A]

**60** 60" wide [A]

**66** 66" wide [A]

**72** 72" wide [A]

### Prices for Steps 1-4.

	48	54	60	66	72
<b>Y1130. A36 24</b>	\$721	751	781	817	864
<b>30</b>	\$754	784	814	856	897

### Step 5. Screen Finish

#### Smooth Paint

<b>8Q</b>	folkstone grey [A]	+\$0
<b>91</b>	white [A]	+\$0
<b>98</b>	studio white [A]	+\$0
<b>CL</b>	cool grey neutral [A]	+\$0
<b>WL</b>	sandstone [A]	+\$0
<b>WN</b>	warm grey neutral [A]	+\$0

#### Metallic Paint

<b>CN</b>	metallic champagne [A]	+\$0
<b>EH</b>	metallic bronze [A]	+\$0
<b>MS</b>	metallic silver [A]	+\$0

#### Sand Texture Paint

<b>BK</b>	black [A]	+\$0
<b>G1</b>	graphite [A]	+\$0

# Vista Modesty Screen - Double Sided, Height Adjustable Table

Y1131.

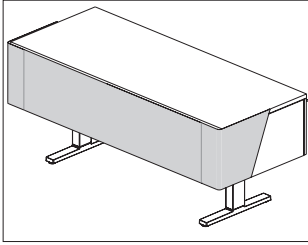

## Product Information

### Description

This sheet metal modesty screen attaches to a Motia® Vista™ height adjustable table. The screen wraps around both ends of the work surface. Attachment hardware included.

### Notes

Actual screen width is 2" less than specified width.

Bottom edge of screen is 15" below top of work surface.

Recommended mounting creates a 1" gap between back edge of surface and the screen to accommodate cable routing and the attachment or clamp-mounting of other hardware to the surface.

There is enough clearance for an open frame screen (FG345.) to be mounted above the work surface. Order separately.

## Dimensions

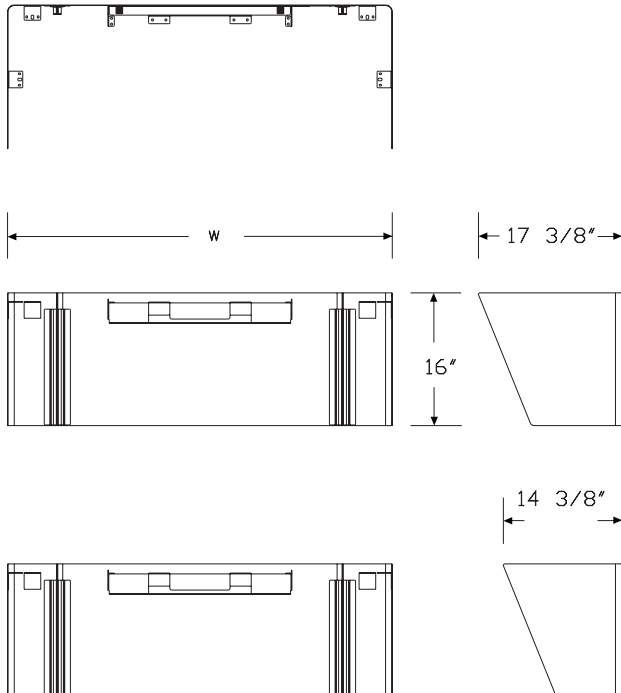

## Specification Information

### Step 1.

Y1131. ☐ A

### Step 2. Depth

24 24" deep ☐ A

30 30" deep ☐ A

### Step 3. Width

48 48" wide ☐ A

54 54" wide ☐ A

60 60" wide ☐ A

66 66" wide ☐ A

72 72" wide ☐ A

### Prices for Steps 1-3.

	48	54	60	66	72
Y1131. 24	\$587	600	613	669	724
30	\$607	620	633	689	744

### Step 4. Screen Finish

#### Smooth Paint

8Q	folkstone grey <input type="checkbox"/> A	+\$0
91	white <input type="checkbox"/> A	+\$0
98	studio white <input type="checkbox"/> A	+\$0
CL	cool grey neutral <input type="checkbox"/> A	+\$0
WL	sandstone <input type="checkbox"/> A	+\$0
WN	warm grey neutral <input type="checkbox"/> A	+\$0

#### Metallic Paint

CN	metallic champagne <input type="checkbox"/> A	+\$0
EH	metallic bronze <input type="checkbox"/> A	+\$0
MS	metallic silver <input type="checkbox"/> A	+\$0

#### Sand Texture Paint

BK	black <input type="checkbox"/> A	+\$0
G1	graphite <input type="checkbox"/> A	+\$0

# Glass White Board

Y7232.

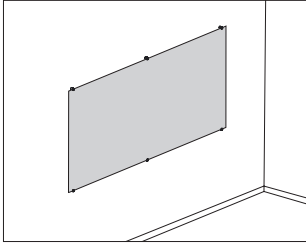

## Product Information

### Description

This glass white board is designed to mount to an architectural wall. It provides writable surface that can be magnetic or nonmagnetic.

### Notes

Attachment hardware not included. Hardware depends on type of wall intended for attachment.

For optimal magnetic performance, use rare earth magnets with glass markerboard.

### Dimensions

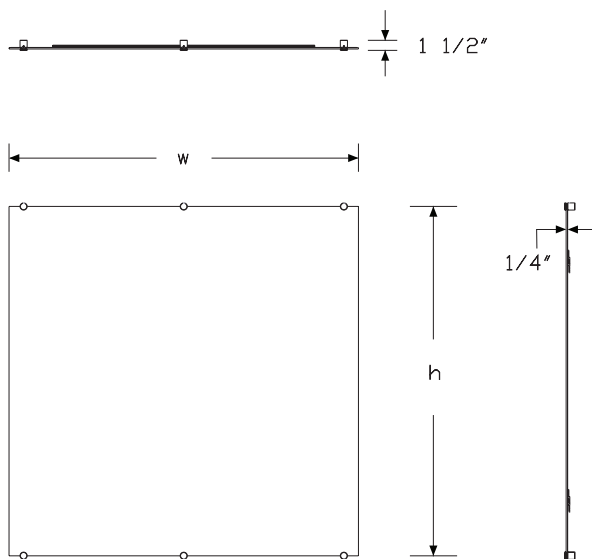

## Specification Information

### Step 1.

**Y7232.**

### Step 2. Corner Profile

**S** square corner

### Step 3. Height

**24** 24" high

**36** 36" high

**48** 48" high

### Step 4. Width

*For 24" high (24)*

**36** 36" wide

*For 36" high (36)*

**48** 48" wide

*For 48" high (48)*

**48** 48" wide

**60** 60" wide

**72** 72" wide

**96** 96" wide

### Step 5. Type

**M** magnetic

**N** non-magnetic

### Prices for Steps 1-5.

		36M	36N	48M	48N	60M	60N
<b>Y7232. S</b>	<b>24</b>	\$798	743	—	—	—	—
	<b>36</b>	—	—	\$1648	1533	—	—
	<b>48</b>	—	—	\$2369	2203	2987	2778
				<b>72M</b>	<b>72N</b>	<b>96M</b>	<b>96N</b>
<b>Y7232. S</b>	<b>48</b>			\$3605	3353	4790	4455

### Step 6. Attachment Method

<b>1</b>	edge grip clip	+\$0
<b>2</b>	rear hanger bracket	+\$0

# Modesty Panel

Y1113.

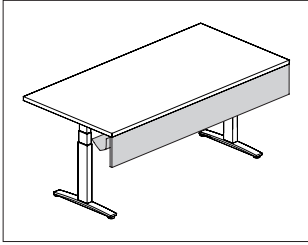

## Product Information

### Description

This modesty panel attaches to a table, desk, peninsula, or work surface. It has a solid MDF core with a laminate or veneer surface, aluminum top rail and attachment brackets. Cable trough is optional. Attachment hardware included.

### Notes

Specify modesty panel to be equal to surface width, or 6" less than surface width of a height adjustable table.

Modesty panel dimension is approximately 10" high with width specified in step 1. Actual width 1/4" less than specified value.

Modesty panel is field installed.

Brackets are located to work with Connect™ 2-circuit power system.

Modesty panel (Y1113.) may impede ideal folding functionality of flip top table (DT5Ax.). For use with flip top table, modesty panel (Y1114.) is recommended. It comes only with a fabric surface.

### Dimensions

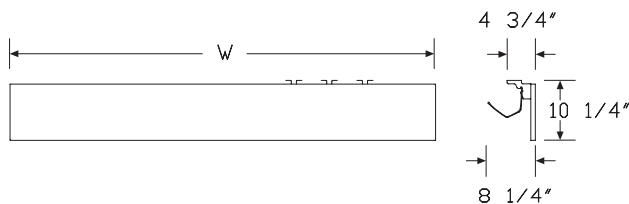

## Specification Information

### Step 1.

**Y1113.**

### Step 2. Width

<b>24</b>	24" wide
<b>30</b>	30" wide
<b>36</b>	36" wide
<b>42</b>	42" wide
<b>48</b>	48" wide
<b>54</b>	54" wide
<b>60</b>	60" wide
<b>66</b>	66" wide
<b>72</b>	72" wide

### Step 3. Cable Trough

<b>N</b>	without added cable trough
<b>Y</b>	with added cable trough

### Step 4. Surface Material

<b>L</b>	laminate top/thermoplastic edge
<b>W</b>	veneer top/veneer edge

### Prices for Steps 1-4.

		<b>L</b>	<b>W</b>
<b>Y1113. 24</b>	<b>N</b>	\$197	349
	<b>Y</b>	\$350	520
<b>30</b>	<b>N</b>	\$214	392
	<b>Y</b>	\$398	594
<b>36</b>	<b>N</b>	\$234	436
	<b>Y</b>	\$433	654
<b>42</b>	<b>N</b>	\$253	480
	<b>Y</b>	\$477	723
<b>48</b>	<b>N</b>	\$272	523
	<b>Y</b>	\$521	793
<b>54</b>	<b>N</b>	\$293	567
	<b>Y</b>	\$565	863
<b>60</b>	<b>N</b>	\$311	610
	<b>Y</b>	\$610	932
<b>66</b>	<b>N</b>	\$311	652
	<b>Y</b>	\$653	1001
<b>72</b>	<b>N</b>	\$337	695
	<b>Y</b>	\$696	1070

## Step 5. Finish

*For laminate top/thermoplastic edge (L)*

<b>76</b>	light brown walnut	+\$0
<b>8Q</b>	folkstone grey	+\$0
<b>91</b>	white	+\$0
<b>98</b>	studio white	+\$0
<b>CL</b>	cool grey neutral	+\$0
<b>G1</b>	graphite	+\$0
<b>HM</b>	natural maple	+\$0
<b>HP</b>	light anigre	+\$0
<b>HX</b>	aged cherry	+\$0
<b>HY</b>	walnut on cherry	+\$0
<b>LA</b>	light ash	+\$0
<b>LBA</b>	clear on ash	+\$0
<b>LBB</b>	oak on ash	+\$0
<b>LBC</b>	walnut on ash	+\$0
<b>LBD</b>	dark brown walnut	+\$0
<b>LBE</b>	medium red walnut	+\$0
<b>LBF</b>	neutral twill	+\$0
<b>LBG</b>	sarum twill	+\$0
<b>LBH</b>	earthen twill	+\$0
<b>LBJ</b>	graphite twill	+\$0
<b>LBK</b>	pewter mesh	+\$0
<b>LBL</b>	steel mesh	+\$0
<b>LBM</b>	crisp linen	+\$0
<b>LBN</b>	classic linen	+\$0
<b>LBP</b>	casual linen	+\$0
<b>LBQ</b>	white twill	+\$0
<b>LBR</b>	phantom ecru	+\$0
<b>LBS</b>	phantom cocoa	+\$0
<b>LBU</b>	medium matte walnut	+\$0
<b>LBV</b>	warm grey teak	+\$0
<b>LU</b>	soft white	+\$0
<b>WL</b>	sandstone	+\$0
<b>WN</b>	warm grey neutral	+\$0

*For veneer top/veneer edge (W)*

<b>2U</b>	light brown walnut	+\$0
<b>40</b>	dark brown walnut	+\$0
<b>UL</b>	natural maple	+\$0

## Step 6. Edge Finish

*For laminate top/thermoplastic edge (L)*

<b>76</b>	light brown walnut	+\$0
<b>8Q</b>	folkstone grey	+\$0
<b>91</b>	white	+\$0

<b>98</b>	studio white	+\$0
<b>BU</b>	black umber	+\$0
<b>CL</b>	cool grey neutral	+\$0
<b>G2</b>	graphite satin	+\$0
<b>HF</b>	inner tone light	+\$0
<b>HM</b>	natural maple	+\$0
<b>HP</b>	light anigre	+\$0
<b>HT</b>	inner tone	+\$0
<b>HX</b>	aged cherry	+\$0
<b>HY</b>	walnut on cherry	+\$0
<b>LA</b>	light ash	+\$0
<b>LBA</b>	clear on ash	+\$0
<b>LBB</b>	oak on ash	+\$0
<b>LBC</b>	walnut on ash	+\$0
<b>LBD</b>	dark brown walnut	+\$0
<b>LBE</b>	medium red walnut	+\$0
<b>LBF</b>	neutral twill	+\$0
<b>LBG</b>	sarum twill	+\$0
<b>LBH</b>	earthen twill	+\$0
<b>LBJ</b>	graphite twill	+\$0
<b>LBK</b>	pewter mesh	+\$0
<b>LBL</b>	steel mesh	+\$0
<b>LBM</b>	crisp linen	+\$0
<b>LBN</b>	classic linen	+\$0
<b>LBP</b>	casual linen	+\$0
<b>LBQ</b>	white twill	+\$0
<b>LBR</b>	phantom ecru	+\$0
<b>LBS</b>	phantom cocoa	+\$0
<b>LBU</b>	medium matte walnut	+\$0
<b>LBV</b>	warm grey teak	+\$0
<b>LU</b>	soft white	+\$0
<b>MT</b>	medium tone	+\$0
<b>WL</b>	sandstone	+\$0
<b>WN</b>	warm grey neutral	+\$0

Fabric Modesty Panel

Y1114.

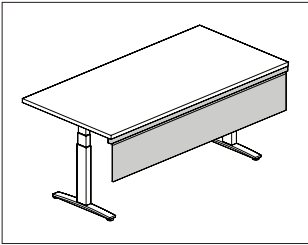

Product Information

Description

This modesty panel attaches to a table, desk, peninsula, or work surface. It has a fabric surface with aluminum top rail and attachment brackets. Attachment hardware included.

Notes

Specify modesty panel to be equal to surface width, or 6" less than surface width of a height adjustable table.  
For use with flip top table (DT5Ax.), modesty panel (Y1114.) is recommended to enable optimal folding functionality of the table.

Dimensions



Specification Information

Step 1.

Y1114. A

Step 2. Width

- 2424" wideA
- 3030" wideA
- 3636" wideA
- 4242" wideA
- 4848" wideA
- 5454" wideA
- 6060" wideA
- 6666" wideA
- 7272" wideA

Prices for Steps 1-2.

Y1114. 24	\$180
30	\$196
36	\$212
42	\$225
48	\$240
54	\$270
60	\$283
66	\$299
72	\$310

Step 3. Fabric

Price Category 1

+\$0

Tone™ Personal Light

Y6480.

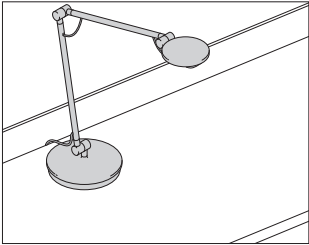

Product Information
<p>Description</p> <p>This articulating LED task light sits freestanding, clamps to a surface, or mounts on a rail tile. This light swivels 360° at the base while articulating joints at the base, head, and midsection give precise control over the lighted area. The energy-efficient light-emitting diode (LED) has a 3500 Kelvin color temperature that consumes slightly more than 6 watts of power at full output. The light can be dimmed dynamically by the user down to 15% of full power, includes an integrated touch switch, and has a 12' cord. UL listed power supply is included.</p>
<p>Notes</p> <p>Light has energy saving auto shutoff feature after 9 hours of use.</p> <p>When specifying rail tile option (TR), it is suggested to mount close to the surface.</p>
<p>Dimensions</p>

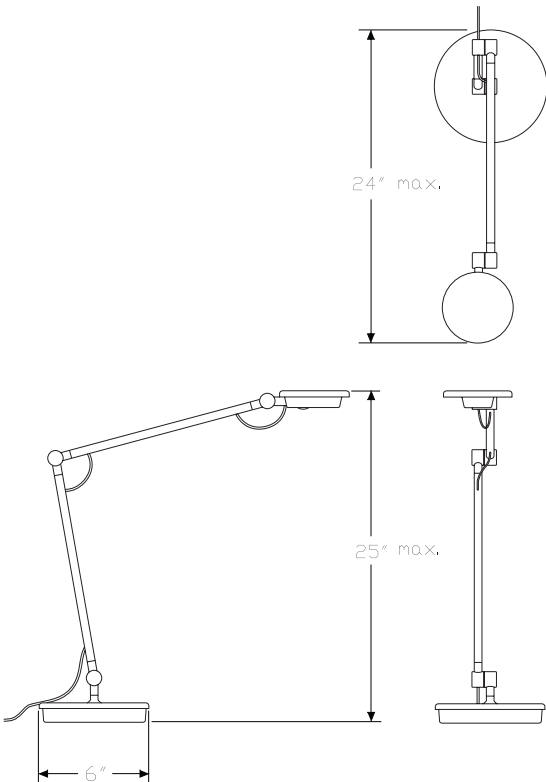

Specification Information
<p>Step 1.</p> <p><b>Y6480.</b></p>
<p>Step 2. Attachment Bracket</p> <p><b>CM</b> surface clamp</p> <p><b>FR</b> freestanding</p> <p><b>TR</b> rail tile</p>
<p>Prices for Steps 1-2.</p> <p><b>Y6480. CM</b> \$434</p> <p><b>FR</b> \$434</p> <p><b>TR</b> \$434</p>
<p>Step 3. Finish</p> <p><b>91</b> white +\$0</p> <p><b>G2</b> graphite satin +\$0</p> <p><b>MS</b> metallic silver +\$0</p>

Tone™ Single-Arm Personal Light

Y6481.

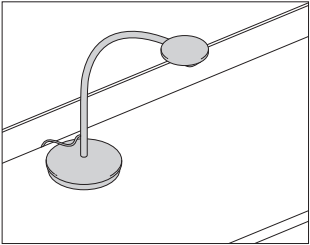

Product Information

Description

This single-arm LED task light sits freestanding, clamps to a surface, or mounts on a rail tile. This light swivels 360° at the base while keeping it at a constant height from the surface. The energy-efficient light-emitting diode (LED) has a 3500 Kelvin color temperature that consumes slightly more than 6 watts of power at full output. The light can be dimmed dynamically by the user down to 15% of full power, includes an integrated touch switch, and has a 12' cord. UL listed power supply is included.

Notes

Light has energy saving auto shutoff feature after 9 hours of use.  
When specifying rail tile option (TR), it is suggested to mount close to the surface.

Dimensions

Specification Information

Step 1.

Y6481.

Step 2. Attachment Bracket

CM	surface clamp
FR	freestanding
TR	rail tile

Prices for Steps 1-2.

Y6481. CM	\$378
FR	\$378
TR	\$378

Step 3. Finish

91	white	+\$0
G2	graphite satin	+\$0
MS	metallic silver	+\$0

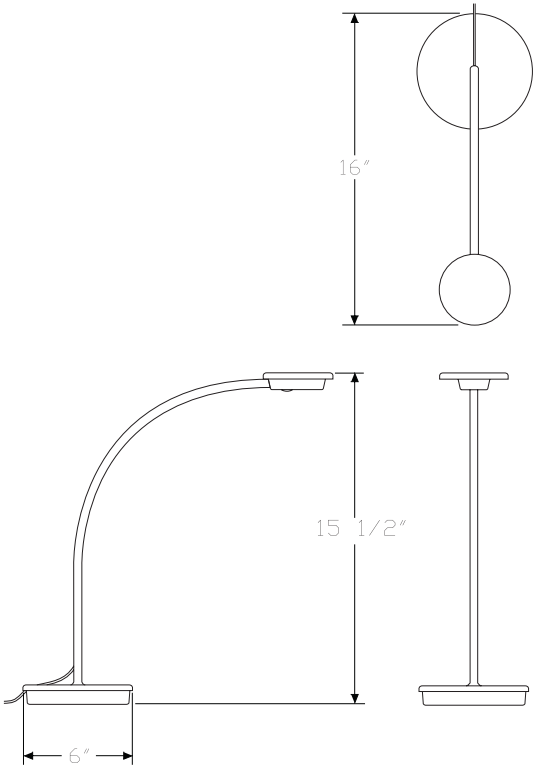

# Small Organizer

YT100.

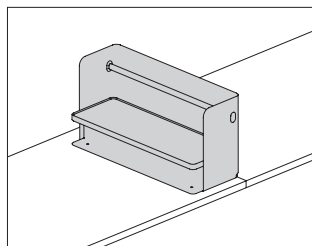

## Product Information

### Description

This small organizer rests on the surface. It has a painted metal shelf and rod for attaching and holding accessory products and other items. The steel frame allows magnetic attachment of the document clip, marker board and name tag. The container accessories fit on the organizer above or below the shelf. The USB power module attaches to the underside of the shelf. The rod bookend attaches to the rod. Rod finish matches organizer finish.

### Notes

Order the following accessories separately:

- Magnetic document clip (YT400.)
- Name tag (YT410.)
- USB power module (YT420.)
- Rod bookend (YT440.)
- Magnetic marker board (YT450.)
- Organizer liner (YT500.)
- Short bin (YT800.)
- Square pencil cup (YT820.)
- Round pencil cup (YT825.)
- Tray (YT830.)
- Box (YT840.)

Order surface clamp for organizers (YT460.) separately.

Small organizer is recommended for use on Renew™ Link single-sided and back-to-back rectangular height-adjustable benches (DU1A, DU2A). It is not recommended for use on Renew Link back-to-back trapezoid height-adjustable bench (DU2T).

### Dimensions

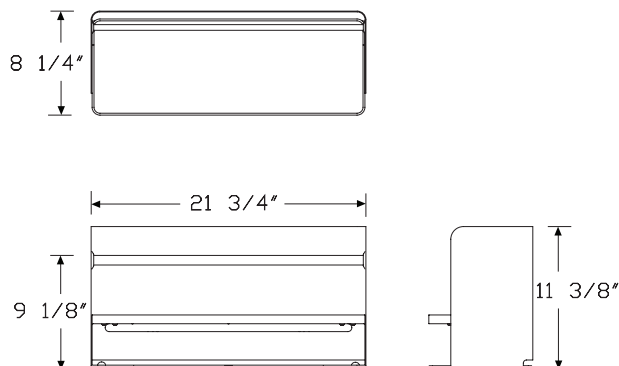

## Specification Information

### Step 1.

**YT100.** [A]

### Step 2. Height

**11** 11" high [A]

### Step 3. Width

**08** 8" wide [A]

### Step 4. Depth

**22** 22" deep [A]

### Step 5. Shelf Material

**M** painted metal [A]

**L** insert liner [A]

### Prices for Steps 1-5.

	<b>22M</b>	<b>22L</b>
<b>YT100. 11 08</b>	\$427	514

### Step 6. Organizer Finish

<b>91</b>	white [A]	+\$0
<b>98</b>	studio white [A]	+\$0
<b>BK</b>	black [A]	+\$0
<b>G1</b>	graphite [A]	+\$0
<b>MS</b>	metallic silver [A]	+\$0

### Step 7. Insert Liner Finish

For insert liner (L)

<b>1HS01</b>	hush canyon [A]	+\$0
<b>1HS02</b>	hush pesto [A]	+\$0
<b>1HS03</b>	hush bayou [A]	+\$0
<b>1HS04</b>	hush greystone [A]	+\$0
<b>1HS05</b>	hush charcoal [A]	+\$0

# Large Organizer

YT150.

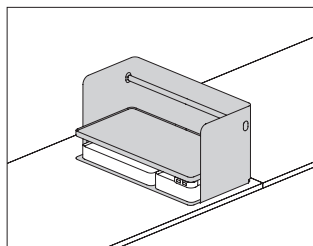

## Product Information

### Description

This large organizer rests on the surface. It has a painted metal shelf and rod for attaching and holding accessory products and other items. The steel frame allows magnetic attachment of the document clip, marker board and name tag. The accessory containers fit on the organizer above or below the shelf. The USB power module attaches to the underside of the shelf. The rod bookend attaches to the rod. Rod finish matches organizer finish.

### Notes

Order the following accessories separately:

- Magnetic document clip (YT400.)
- Name tag (YT410.)
- USB power module (YT420.)
- Rod bookend (YT440.)
- Magnetic marker board (YT450.)
- Organizer liner (YT500.)
- Short bin (YT800.)
- Square pencil cup (YT820.)
- Round pencil cup (YT825.)
- Tray (YT830.)
- Box (YT840.)

Order surface clamp for organizers (YT460.) separately.

Large organizer is recommended for use on Renew™ Link single-sided and back-to-back rectangular height-adjustable benches (DU1A, DU2A). It is not recommended for use on Renew Link back-to-back trapezoid height-adjustable bench (DU2T).

### Dimensions

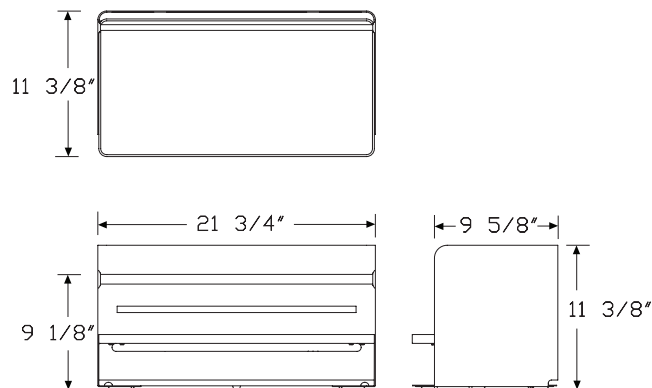

## Specification Information

### Step 1.

**YT150.** ☐ A

### Step 2. Height

**11** 11" high ☐ A

### Step 3. Width

**11** 11" wide ☐ A

### Step 4. Depth

**22** 22" deep ☐ A

### Step 5. Shelf Material

**M** painted metal ☐ A

**L** insert liner ☐ A

### Prices for Steps 1-5.

	<b>22M</b>	<b>22L</b>
<b>YT150. 11 11</b>	\$490	588

### Step 6. Organizer Finish

<b>91</b>	white <input type="checkbox"/> A	+\$0
<b>98</b>	studio white <input type="checkbox"/> A	+\$0
<b>BK</b>	black <input type="checkbox"/> A	+\$0
<b>G1</b>	graphite <input type="checkbox"/> A	+\$0
<b>MS</b>	metallic silver <input type="checkbox"/> A	+\$0

### Step 7. Insert Liner Finish

For insert liner (L)

<b>1HS01</b>	hush canyon <input type="checkbox"/> A	+\$0
<b>1HS02</b>	hush pesto <input type="checkbox"/> A	+\$0
<b>1HS03</b>	hush bayou <input type="checkbox"/> A	+\$0
<b>1HS04</b>	hush greystone <input type="checkbox"/> A	+\$0
<b>1HS05</b>	hush charcoal <input type="checkbox"/> A	+\$0

# Slim Screen

YT200.

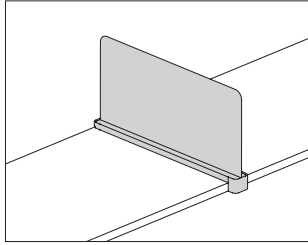

## Product Information

### Description

This screen clamps to the front and back of a surface and is movable without tools. Steel screen allows for attachment of the magnetic document clip, name tag, and magnetic marker board. Screen comes with a ledge liner in a choice of colors.

### Notes

Clamp attaches to square edge surfaces with minimum 1" or 1 1/8" nominal thickness.

No HermanMiller legs interfere with the clamp.

Screen can be mounted to surfaces 24"-36" deep. 24" deep screen (24) can be adjusted to fit up to a 30" deep work surface. 30" deep screen (30) can be adjusted to fit up to a 36" deep work surface.

Order the following accessories separately:

- Magnetic document clip (YT400.)
- Name tag (YT410.)
- Magnetic marker board (YT450.)
- Slim screen liner (YT540.)

Slim screen is recommended for use on Renew™ Link single-sided and back-to-back rectangular height-adjustable benches (DU1A, DU2A). It is not recommended for use on Renew Link back-to-back trapezoid height-adjustable bench (DU2T).

### Dimensions

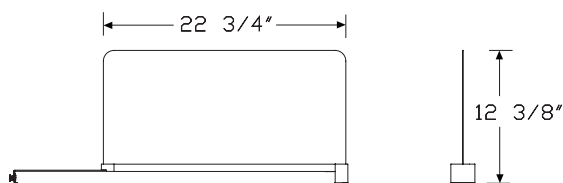
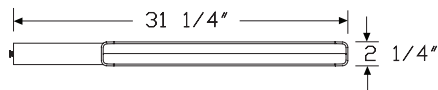

## Specification Information

### Step 1.

**YT200.** [A]

### Step 2. Height

**11** 11" high [A]

### Step 3. Width

**02** 2" wide [A]

### Step 4. Depth

**24** 24" deep [A]

**30** 30" deep [A]

### Step 5. Attachment Type

**S** surface clamp [A]

### Step 6. Ledge Material

**L** liner [A]

### Prices for Steps 1-6.

	<b>24SL</b>	<b>30SL</b>
<b>YT200. 11 02</b>	\$302	314

### Step 7. Screen Finish

<b>91</b>	white [A]	+\$0
<b>98</b>	studio white [A]	+\$0
<b>BK</b>	black [A]	+\$0
<b>G1</b>	graphite [A]	+\$0
<b>MS</b>	metallic silver [A]	+\$0

### Step 8. Ledge Liner Finish

<b>1HS01</b>	hush canyon [A]	+\$0
<b>1HS02</b>	hush pesto [A]	+\$0
<b>1HS03</b>	hush bayou [A]	+\$0
<b>1HS04</b>	hush greystone [A]	+\$0
<b>1HS05</b>	hush charcoal [A]	+\$0

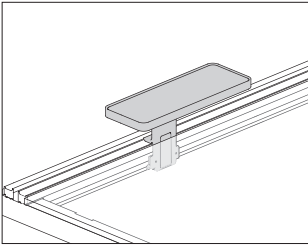

Product Information

Description

This painted metal shelf comes in 4 sizes and mounts to a surface along the back edge, to a Layout Studio® performance rail or a Canvas Vista™ chase. All attachment types are user movable without tools. The backdrop is optional, and can be easily retrofitted in the field. Backdrop and rod finish match shelf finish. When attached to a surface along the back edge or a Layout Studio performance rail, the space under the shelf can accommodate accessory boxes. Shelf comes with a liner in a choice of colors.

Notes

Changing the attachment type on an existing shelf is not easily completed in the field.

Order the following accessories separately:

- Name tag (YT410.)
- Rod bookend (YT440.) for 8" shelf depth only
- Short bin (YT800.)
- Small box (YT840.S)
- Square pencil cup (YT820.)
- Round pencil cup (YT825.)
- Shelf liner (YT510.)

Shelf and backdrop are not recommended for use on Public Office Landscape® desks (BVD1.) in the back-to-back configuration.

Vista chase mount (C) attaches to the Canvas Vista Chase (FG110.).

Attachment hardware included. For additional information, see Canvas Vista planning guide.

Dimensions

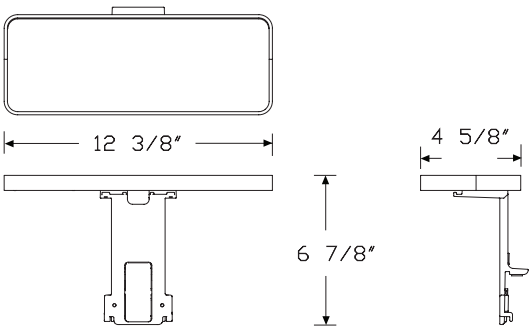

(R) Rail mount stanchion for layout studio performance rail

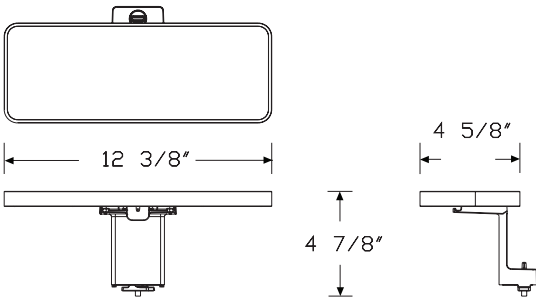

(C) Vista chase mount

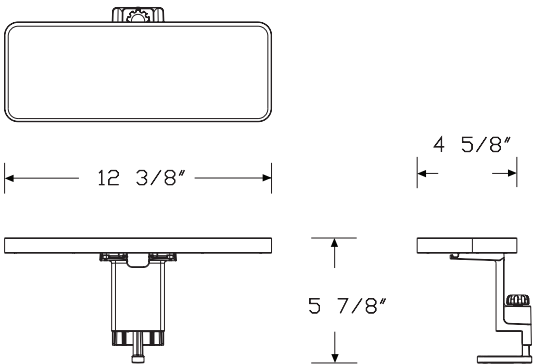

(S) Surface clamp stanchion

**Specification Information**

Step 1.

**YT300.** ☐

Step 2. Height

**04** 4" high ☐

Step 3. Width

**12** 12" wide ☐**15** 15" wide ☐**22** 22" wide ☐

Step 4. Depth

*For 12" wide (12)***05** 5" deep ☐*For 15" wide (15)***08** 8" deep ☐*For 22" wide (22)***05** 5" deep ☐**08** 8" deep ☐

Step 5. Attachment Type

**S** surface clamp stanchion ☐**R** rail mount stanchion for Layout Studio Performance Rail ☐**C** chase mount ☐

Step 6. Backdrop

**N** no backdrop ☐**B** backdrop ☐

Step 7. Shelf Material

**M** painted metal ☐**L** insert liner ☐

Prices for Steps 1-7.

	<b>05SNM</b>	<b>05SNL</b>	<b>05SBM</b>	<b>05SBL</b>	<b>05RNM</b>	<b>05RNL</b>
<b>YT300. 04 12</b>	\$185	242	277	334	185	242
<b>22</b>	\$220	302	338	419	220	302

	<b>05RBM</b>	<b>05RBL</b>	<b>05CNM</b>	<b>05CNL</b>	<b>05CBM</b>	<b>05CBL</b>
<b>YT300. 04 12</b>	\$277	334	198	253	285	340
<b>22</b>	\$338	419	254	331	366	443

	<b>08SNM</b>	<b>08SNL</b>	<b>08SBM</b>	<b>08SBL</b>	<b>08RNM</b>	<b>08RNL</b>
<b>YT300. 04 15</b>	\$200	263	302	364	200	263
<b>22</b>	\$238	324	356	442	238	324

	<b>08RBM</b>	<b>08RBL</b>	<b>08CNM</b>	<b>08CNL</b>	<b>08CBM</b>	<b>08CBL</b>
<b>YT300. 04 15</b>	\$302	364	212	272	309	369
<b>22</b>	\$356	442	271	353	383	465

Step 8. Shelf Finish

Metallic Paint

**MS** metallic silver ☐ +\$0

Sand Texture Paint

**BK** black ☐ +\$0

Smooth Paint

**91** white ☐ +\$0**98** studio white ☐ +\$0**G1** graphite ☐ +\$0

Step 9. Insert Liner Finish

*For insert liner (L)***1HS01** hush canyon ☐ +\$0**1HS02** hush pesto ☐ +\$0**1HS03** hush bayou ☐ +\$0**1HS04** hush greystone ☐ +\$0**1HS05** hush charcoal ☐ +\$0

Shelf Backdrop

YT310.

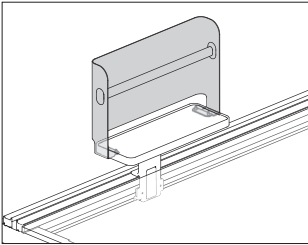

Product Information

**Description**  
This backdrop can be retrofitted to the shelf in the field with minimal installation. Rod finish matches backdrop finish.

**Notes**  
This backdrop is to be used only with shelf (YT300.).  
Order the following accessories separately:  
• Name tag (YT410.)  
• Rod bookend (YT440.) for 8" depth shelf only

Dimensions

Thrive® Work Tools

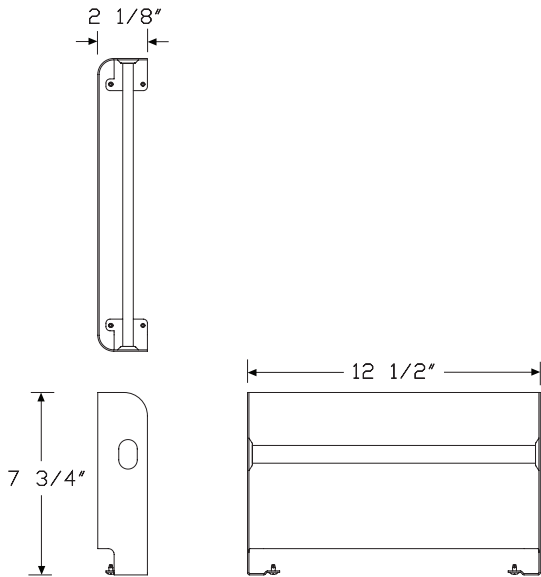

Specification Information

**Step 1.**  
YT310.

**Step 2. Height**  
07 7" high

**Step 3. Width**  
12 12" wide   
15 15" wide   
22 22" wide

Prices for Steps 1-3.			
	12	15	22
YT310. 07	\$92	102	118

Step 4. Backdrop Finish		
91	white <input type="text"/>	+\$0
98	studio white <input type="text"/>	+\$0
BK	black <input type="text"/>	+\$0
G1	graphite <input type="text"/>	+\$0
MS	metallic silver <input type="text"/>	+\$0

10. *Journal of the American Medical Association*, 2000; 284: 1039-1044.

10. *Journal of the American Medical Association*, 2000; 284: 1039-1044.



Product Information	
Description	

Product Information	
Description	

Product Information	
Description	

Notes

Notes

- Notes

## Dimensions



#### Specification Information

#### Specification Information

#### Specification Information

## Step 2. Height

## Step 2. Height

### Step 3. Width

### Step 3. Width

#### Step 4. Depth

#### Step 4. Depth

### Step 5. Shelf Material

### Step 5. Shelf Material

### Step 5. Shelf Material

Prices for Steps 1-5.

Prices for Steps 1-5.

### Step 6. Monitor Platform Shelf Finish

### Step 6. Monitor Platform Shelf Finish

### Step 6. Monitor Platform Shelf Finish

### Step 6. Monitor Platform Shelf Finish

### Step 6. Monitor Platform Shelf Finish

### Step 6. Monitor Platform Shelf Finish

### Step 7. Insert Liner Finish

### Step 7. Insert Liner Finish

### Step 7. Insert Liner Finish

### Step 7. Insert Liner Finish

### Step 7. Insert Liner Finish

### Step 7. Insert Liner Finish

### Step 7. Insert Liner Finish

### Step 7. Insert Liner Finish

Freestanding Shelf

YT330.

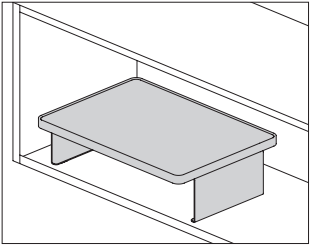

Product Information

**Description**  
This painted steel shelf rests on a work surface. An optional shelf liner comes in a choice of colors. The short bin and small box accessories fit under the shelf.

Notes

- Order the following accessories separately:
- USB power module (YT420.)
  - Shelf liner (YT530.)
  - Short bin (YT800.)
  - Small box (YT840.S)

Dimensions

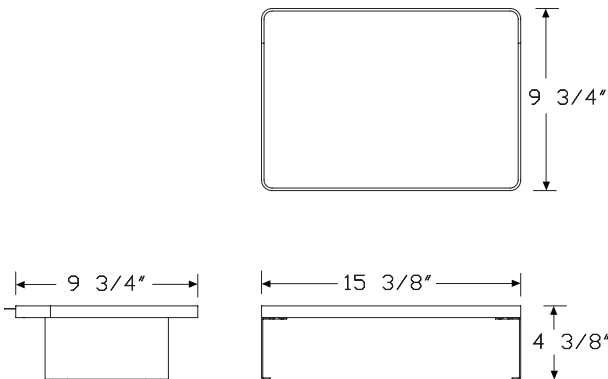

Specification Information

Step 1.

**YT330.** ☐

Step 2. Height

**04** 4" high ☐

Step 3. Width

**15** 15" wide ☐

Step 4. Depth

**11** 11" deep ☐

Step 5. Shelf Material

**M** painted metal ☐

**L** insert liner ☐

Prices for Steps 1-5.

	11M	11L
<b>YT330. 04 15</b>	\$207	293

Step 6. Shelf Finish

<b>91</b>	white <input type="checkbox"/>	+\$0
<b>98</b>	studio white <input type="checkbox"/>	+\$0
<b>BK</b>	black <input type="checkbox"/>	+\$0
<b>G1</b>	graphite <input type="checkbox"/>	+\$0
<b>MS</b>	metallic silver <input type="checkbox"/>	+\$0

Step 7. Insert Liner Finish

*For insert liner (L)*

<b>1HS01</b>	hush canyon <input type="checkbox"/>	+\$0
<b>1HS02</b>	hush pesto <input type="checkbox"/>	+\$0
<b>1HS03</b>	hush bayou <input type="checkbox"/>	+\$0
<b>1HS04</b>	hush greystone <input type="checkbox"/>	+\$0
<b>1HS05</b>	hush charcoal <input type="checkbox"/>	+\$0

Magnetic Document Clip

YT400.

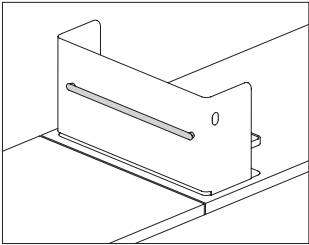

Product Information
Description
This document clip magnetically attaches to the back of the large and small organizers and the screen to provide storage for documents.
Notes
Magnetic document clip fits on the following products, ordered separately:
<ul style="list-style-type: none"><li>• Small organizer (YT100.)</li><li>• Large organizer (YT150.)</li><li>• Slim screen (YT200.)</li></ul>
Dimensions

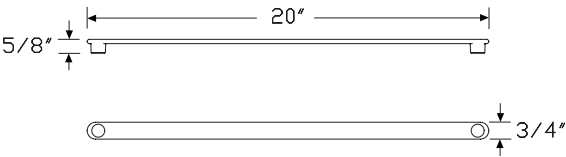

Specification Information
Step 1.
YT400. <span>A</span>
Step 2. Depth
20 20" deep <span>A</span>
Prices for Steps 1-2.
YT400. 20 \$74
Step 3. Finish
91 white <span>A</span> +\$0
98 studio white <span>A</span> +\$0
BK black <span>A</span> +\$0
G1 graphite <span>A</span> +\$0
MS metallic silver <span>A</span> +\$0

Thrive® Work Tools

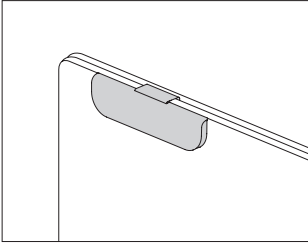

Product Information

Description

This clear name tag hangs on frameless fabric screens or magnetically attaches to a variety of work tool products.

Notes

Name tag with magnetic bracket (M) can attach to the small organizer (YT100.), large organizer (YT150.), or shelf with backdrop (YT300. xxxxxxB).

Name tag with Pari screen bracket (P) or flat edge screen bracket (S) can hang on any HermanMiller Pari screen or flat edge screen.

Order name tag insert (O.YT1900) separately through Sales Source.

Dimensions

4 1/2"

5/8"

1 1/8"

Pari Screen

4 1/2"

3/4"

1 1/8"

Flat Edge Screen

4 1/2"

1/4"

1 1/8"

Magnetic

Specification Information			
Step 1.			
YT410. <input type="text" value="A"/>			
Step 2. Width			
05 5" wide <input type="text" value="A"/>			
Step 3. Bracket Type			
P	Pari Screen	<input type="text" value="A"/>	
S	flat edge screen	<input type="text" value="A"/>	
M	magnetic	<input type="text" value="A"/>	
Prices for Steps 1-3.			
	P	S	M
YT410. 05	\$34	34	34
Step 4. Finish			
For Pari Screen (P) or flat edge screen (S)			
MS	metallic silver	<input type="text" value="A"/>	+\$0

Cord Cleat

YT430.

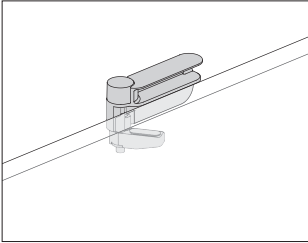

Product Information
Description
This plastic cleat clamps to a work surface to provide cord management. It is easily movable by the user, and can hold up to 4 round monitor cords.
Notes
Cord cleat works with work surfaces from 3/4" to 1 1/8" thick.
Dimensions

Specification Information
Step 1.
YT430. <span>A</span> \$29
Step 2. Finish
91 white <span>A</span> +\$0
98 studio white <span>A</span> +\$0
BK black <span>A</span> +\$0
CL cool grey neutral <span>A</span> +\$0
G1 graphite <span>A</span> +\$0

Thrive® Work Tools

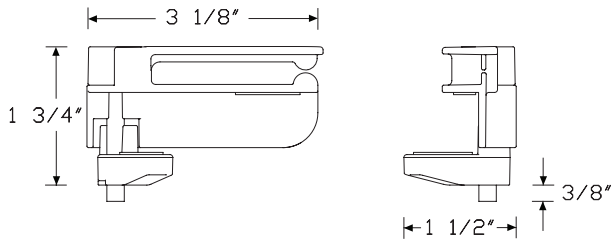

Rod Bookend

YT440.

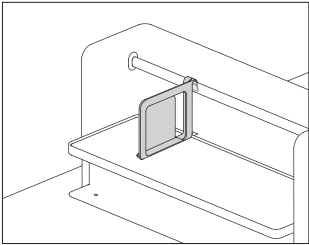

Product Information
Description
This bookend vertically divides books, binders, and folders. It attaches to the rod of the small and large organizers and the shelf with backdrop, and is easily moved by the user.
Notes
Order the following products separately:
• Small organizer (YT100.)
• Large organizer (YT150.)
• Shelf with backdrop (YT300.xxxx08xB)
Dimensions

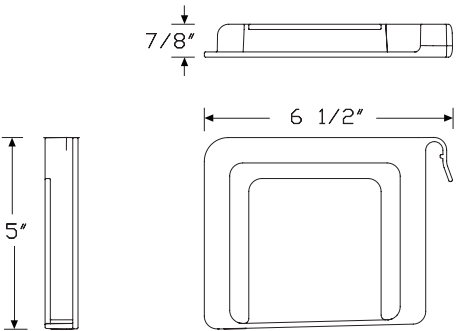

Specification Information
Step 1.
YT440. <input type="checkbox"/> A
\$29
Step 2. Finish
91 white <input type="checkbox"/> A
98 studio white <input type="checkbox"/> A
BK black <input type="checkbox"/> A
CL cool grey neutral <input type="checkbox"/> A
G1 graphite <input type="checkbox"/> A
+\$0
+\$0
+\$0
+\$0
+\$0

Magnetic Marker Board

YT450.

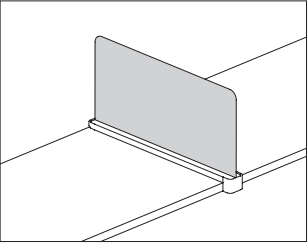

Product Information
Description
This white magnetic marker board attaches to a slim screen and large and small organizers and is user movable.
Notes
Order the following products separately:
• Small organizer (YT100.)
• Large organizer (YT150.)
• Slim screen (YT200.)
Dimensions

Specification Information
Step 1.
YT450. <span>A</span>
Step 2. Application
1 24" deep screen <span>A</span>
2 30" deep screen <span>A</span>
Prices for Steps 1-2.
YT450. 1 \$53
2 \$63

Thrive® Work Tools

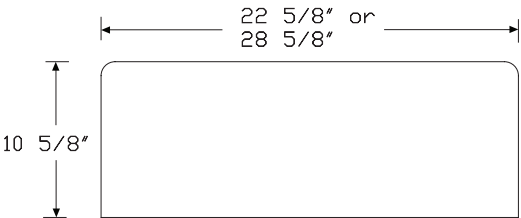

Surface Clamp

YT460.

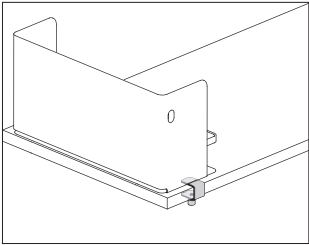

Product Information
Description
This clamp can be added to the small and large organizers.
Notes
Surface clamp attaches to square edge work surfaces from 3/4" to 1 1/8" thick.
Specify standard application (1) for use with most HermanMiller work surfaces and legs. See Planning Guide for exact applications.
Specify Canvas Office Landscape® universal leg application (2) to clamp an organizer on top of a Canvas universal leg.
Dimensions

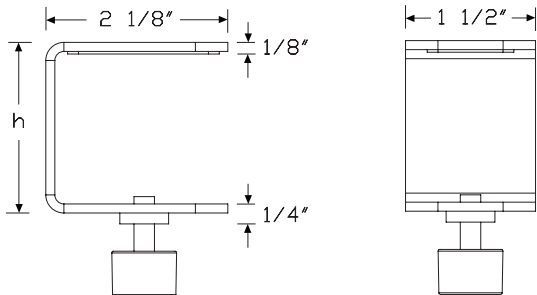

Specification Information
Step 1.
YT460. <span>A</span>
Step 2. Application
1 standard <span>A</span>
2 Canvas Office Landscape® universal leg <span>A</span>
Prices for Steps 1-2.
YT460. 1 \$53
2 \$53
Step 3. Finish
91 white <span>A</span> +\$0
98 studio white <span>A</span> +\$0
BK black <span>A</span> +\$0
G1 graphite <span>A</span> +\$0
MS metallic silver <span>A</span> +\$0

Thrive® Work Tools

## Organizer Liner

YT500.

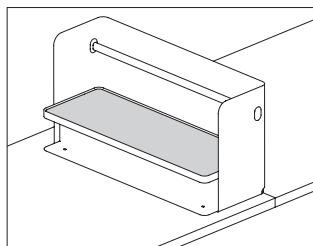

## Product Information

## Description

This liner retrofits to the small and large organizers. It is user movable without tools. Top material is polyester felt.

## Notes

Specify 8" width (o8) for a small organizer (YT100.).

Specify 11" width (11) for a large organizer (YT150.).

## Dimensions

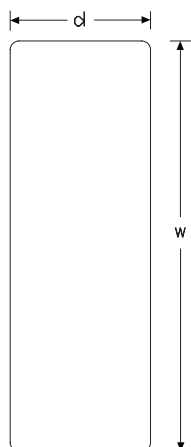

### Specification Information

Step 1.

**YT500.** A

### Step 2. Width

**08** 8" wide A

**11** 11" wide

### Step 3. Depth

22 22" deep

### Prices for Steps 1-3.

22

YT500. 08	\$86
-----------	------

11	\$98
----	------

### Step 4. Liner Finish

**1HS01** hush canyon  +\$0

**1HS02** hush pesto A +\$0

**1HS03** hush bayou  +\$0

**1HS04** hush greystone A +\$0

**1HS05** hush charcoal  +\$0

1998, 1999, 2000, 2001, 2002, 2003, 2004, 2005, 2006, 2007, 2008, 2009, 2010, 2011, 2012, 2013, 2014, 2015, 2016, 2017, 2018, 2019, 2020, 2021, 2022, 2023, 2024, 2025, 2026, 2027, 2028, 2029, 2030, 2031, 2032, 2033, 2034, 2035, 2036, 2037, 2038, 2039, 2040, 2041, 2042, 2043, 2044, 2045, 2046, 2047, 2048, 2049, 2050, 2051, 2052, 2053, 2054, 2055, 2056, 2057, 2058, 2059, 2060, 2061, 2062, 2063, 2064, 2065, 2066, 2067, 2068, 2069, 2070, 2071, 2072, 2073, 2074, 2075, 2076, 2077, 2078, 2079, 2080, 2081, 2082, 2083, 2084, 2085, 2086, 2087, 2088, 2089, 2090, 2091, 2092, 2093, 2094, 2095, 2096, 2097, 2098, 2099, 2100, 2101, 2102, 2103, 2104, 2105, 2106, 2107, 2108, 2109, 2110, 2111, 2112, 2113, 2114, 2115, 2116, 2117, 2118, 2119, 2120, 2121, 2122, 2123, 2124, 2125, 2126, 2127, 2128, 2129, 2130, 2131, 2132, 2133, 2134, 2135, 2136, 2137, 2138, 2139, 2140, 2141, 2142, 2143, 2144, 2145, 2146, 2147, 2148, 2149, 2150, 2151, 2152, 2153, 2154, 2155, 2156, 2157, 2158, 2159, 2160, 2161, 2162, 2163, 2164, 2165, 2166, 2167, 2168, 2169, 2170, 2171, 2172, 2173, 2174, 2175, 2176, 2177, 2178, 2179, 2180, 2181, 2182, 2183, 2184, 2185, 2186, 2187, 2188, 2189, 2190, 2191, 2192, 2193, 2194, 2195, 2196, 2197, 2198, 2199, 2200, 2201, 2202, 2203, 2204, 2205, 2206, 2207, 2208, 2209, 2210, 2211, 2212, 2213, 2214, 2215, 2216, 2217, 2218, 2219, 2220, 2221, 2222, 2223, 2224, 2225, 2226, 2227, 2228, 2229, 2230, 2231, 2232, 2233, 2234, 2235, 2236, 2237, 2238, 2239, 2240, 2241, 2242, 2243, 2244, 2245, 2246, 2247, 2248, 2249, 2250, 2251, 2252, 2253, 2254, 2255, 2256, 2257, 2258, 2259, 2260, 2261, 2262, 2263, 2264, 2265, 2266, 2267, 2268, 2269, 2270, 2271, 2272, 2273, 2274, 2275, 2276, 2277, 2278, 2279, 2280, 2281, 2282, 2283, 2284, 2285, 2286, 2287, 2288, 2289, 2290, 2291, 2292, 2293, 2294, 2295, 2296, 2297, 2298, 2299, 2300, 2301, 2302, 2303, 2304, 2305, 2306, 2307, 2308, 2309, 2310, 2311, 2312, 2313, 2314, 2315, 2316, 2317, 2318, 2319, 2320, 2321, 2322, 2323, 2324, 2325, 2326, 2327, 2328, 2329, 2330, 2331, 2332, 2333, 2334, 2335, 2336, 2337, 2338, 2339, 2340, 2341, 2342, 2343, 2344, 2345, 2346, 2347, 2348, 2349, 2350, 2351, 2352, 2353, 2354, 2355, 2356, 2357, 2358, 2359, 2360, 2361, 2362, 2363, 2364, 2365, 2366, 2367, 2368, 2369, 2370, 2371, 2372, 2373, 2374, 2375, 2376, 2377, 2378, 2379, 2380, 2381, 2382, 2383, 2384, 2385, 2386, 2387, 2388, 2389, 2390, 2391, 2392, 2393, 2394, 2395, 2396, 2397, 2398, 2399, 2400, 2401, 2402, 2403, 2404, 2405, 2406, 2407, 2408, 2409, 2410, 2411, 2412, 2413, 2414, 2415, 2416, 2417, 2418, 2419, 2420, 2421, 2422, 2423, 2424, 2425, 2426, 2427, 2428, 2429, 2430, 2431, 2432, 2433, 2434, 2435, 2436, 2437, 2438, 2439, 2440, 2441, 2442, 2443, 2444, 2445, 2446, 2447, 2448, 2449, 2450, 2451, 2452, 2453, 2454, 2455, 2456, 2457, 2458, 2459, 2460, 2461, 2462, 2463, 2464, 2465, 2466, 2467, 2468, 2469, 2470, 2471, 2472, 2473, 2474, 2475, 2476, 2477, 2478, 2479, 2480, 2481, 2482, 2483, 2484, 2485, 2486, 2487, 2488, 2489, 2490, 2491, 2492, 2493, 2494, 2495, 2496, 2497, 2498, 2499, 2500, 2501, 2502, 2503, 2504, 2505, 2506, 2507, 2508, 2509, 2510, 2511, 2512, 2513, 2514, 2515, 2516, 2517, 2518, 2519, 2520, 2521, 2522, 2523, 2524, 2525, 2526, 2527, 2528, 2529, 2530, 2531, 2532, 2533, 2534, 2535, 2536, 2537, 2538, 2539, 2540, 2541, 2542, 2543, 2544, 2545, 2546, 2547, 2548, 2549, 2550, 2551, 2552, 2553, 2554, 2555, 2556, 2557, 2558, 2559, 2560, 2561, 2562, 2563, 2564, 2565, 2566, 2567, 2568, 2569, 2570, 2571, 2572, 2573, 2574, 2575, 2576, 2577, 2578, 2579, 2580, 2581, 2582, 2583, 2584, 2585, 2586, 2587, 2588, 2589, 2590, 2591, 2592, 2593, 2594, 2595, 2596, 2597, 2598, 2599, 2600, 2601, 2602, 2603, 2604, 2605, 2606, 2607, 2608, 2609, 2610, 2611, 2612, 2613, 2614, 2615, 2616, 2617, 2618, 2619, 2620, 2621, 2622, 2623, 2624, 2625, 2626, 2627, 2628, 2629, 2630, 2631, 2632, 2633, 2634, 2635, 2636, 2637, 2638, 2639, 2640, 2641, 2642, 2643, 2644, 2645, 2646, 2647, 2648, 2649, 2650, 2651, 2652, 2653, 2654, 2655, 2656, 2657, 2658, 2659, 2660, 2661, 2662, 2663, 2664, 2665, 2666, 2667, 2668, 2669, 2670, 2671, 2672, 2673, 2674, 2675, 2676, 2677, 2678, 2679, 26

100

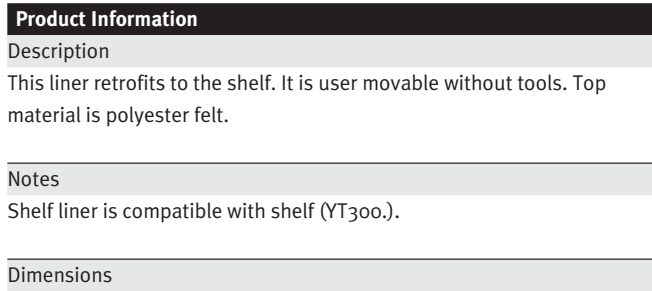

### Description

This liner retrofits to the shelf. It is user movable without tools. Top material is polyester felt.

Shelf liner is compatible with shelf (YT300.).

A diagram of a rectangular plate. The width is labeled  $d$  and the height is labeled  $W$ .

Step 1.

**YT510.** A

12 12" wide

**15** 15" wide A

22 22" wide

*For 12" wide (12)*

05 5" deep A

---

For 15" wide (15)

08 8" deep A

---

*For 22" wide (22)*

05 5" deep A

08 8" deep A

### Prices for Steps 1-3.

	05	08
YT510. 12	\$58	—
15	—	\$63
22	\$81	86

### Step 4. Liner Finish

1HS01	hush canyon	<input type="text" value="A"/>	+\$0
1HS02	hush pesto	<input type="text" value="A"/>	+\$0
1HS03	hush bayou	<input type="text" value="A"/>	+\$0
1HS04	hush greystone	<input type="text" value="A"/>	+\$0
1HS05	hush charcoal	<input type="text" value="A"/>	+\$0

YT520.

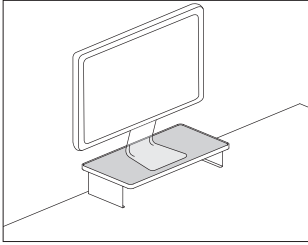

## Product Information

## Description

This liner retrofits to the monitor platform shelf. It is user movable without tools. Top material is polyester felt.

## Notes

Liner is compatible with monitor platform shelf (YT320.).

## Dimensions

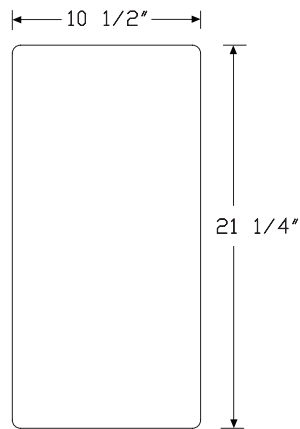

### Specification Information

Step 1.

YT520. A

### Step 2. Width

22 22" wide

### Step 3. Depth

**11** 11" deep

### Prices for Steps 1-3.

11

YT520. 22	\$98
-----------	------

### Step 4. Liner Finish

**1HS01** hush canyon  +\$0

**1HS02** hush pesto A +\$0

**1HS03** hush bayou  +\$0

**1HS04** hush greystone A +\$0

**1HS05** hush charcoal A +\$0

Freestanding Shelf Liner

YT530.

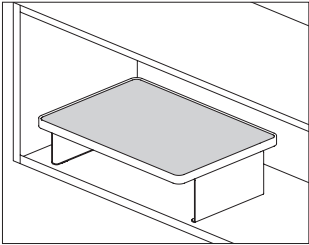

Product Information
Description
This liner retrofits to the freestanding shelf. It is user movable without tools. Top material is polyester felt.
Notes
Liner is compatible with shelf (YT330.).
Dimensions

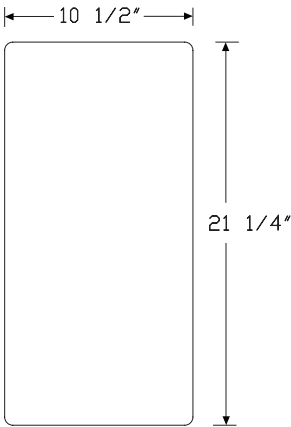

Specification Information
Step 1.
YT530. <input type="text" value="A"/>
Step 2. Width
15 15" wide <input type="text" value="A"/>
Step 3. Depth
11 11" deep <input type="text" value="A"/>
Prices for Steps 1-3.
YT530. 15
Step 4. Liner Finish
1HS01 hush canyon <input type="text" value="A"/>
1HS02 hush pesto <input type="text" value="A"/>
1HS03 hush bayou <input type="text" value="A"/>
1HS04 hush greystone <input type="text" value="A"/>
1HS05 hush charcoal <input type="text" value="A"/>

Thrive® Work Tools

Slim Screen Liner

YT540.

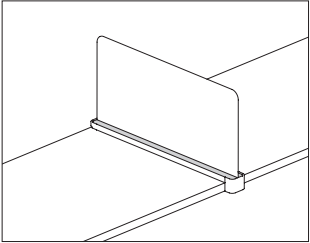

Product Information
Description
This liner retrofits to the slim screen. It is user movable without tools. Top material is polyester felt.
Notes
Liner is compatible with slim screen (YT200.).
Dimensions

Specification Information
Step 1.
YT540. <span>A</span>
Step 2. Width
02 2" wide <span>A</span>
Step 3. Depth
24 24" deep <span>A</span>
30 30" deep <span>A</span>

Prices for Steps 1-3.		
	24	30
YT540. 02	\$58	76

Step 4. Liner Finish			
1HS01	hush canyon	<div>A</div>	+\$0
1HS02	hush pesto	<div>A</div>	+\$0
1HS03	hush bayou	<div>A</div>	+\$0
1HS04	hush greystone	<div>A</div>	+\$0
1HS05	hush charcoal	<div>A</div>	+\$0

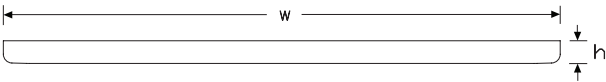

Thrive® Work Tools

Mobile Bag Catch Base Liner

YT560.

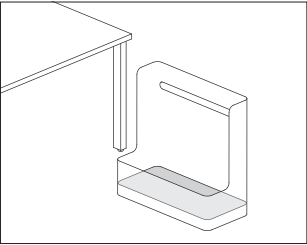

Product Information
Description
This liner retrofits to the base of the mobile bag catch. It is user movable without tools. Top material is polyester felt.
Notes
Base liner is compatible with mobile bag catch (YT710.).
Dimensions

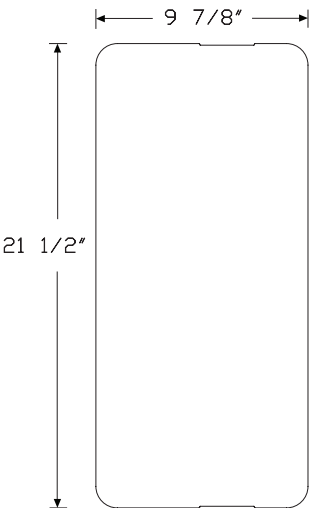

Specification Information
Step 1.
YT560. <span>A</span>
Step 2. Width
10 10" wide <span>A</span>
Step 3. Depth
22 22" deep <span>A</span>
Prices for Steps 1-3.
22
YT560. 10
\$115
Step 4. Liner Finish
1HS01 hush canyon <span>A</span>
1HS02 hush pesto <span>A</span>
1HS03 hush bayou <span>A</span>
1HS04 hush greystone <span>A</span>
1HS05 hush charcoal <span>A</span>
+\$0
+\$0
+\$0
+\$0
+\$0

Thrive® Work Tools

## Mobile Bag Catch Shelf Liner

YT565.

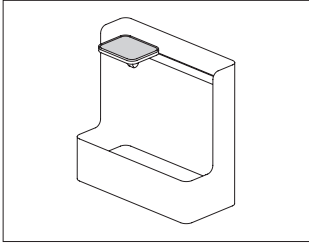

## Product Information

### Description

This liner retrofits to the shelf of the mobile bag catch. It is user movable without tools. Top material is polyester felt.

## Notes

Shelf liner is compatible with mobile bag catch (VT710.) and mobile bag catch shelf (VT715.).

## Dimensions

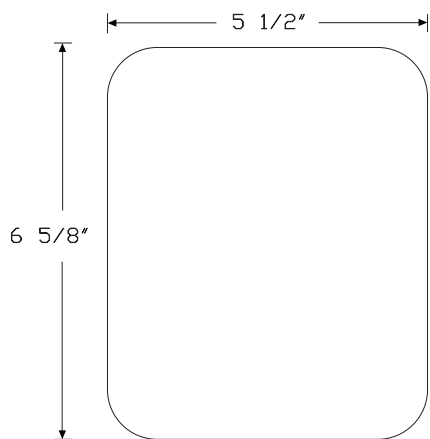

### Specification Information

Step 1.

**YT565.** A

### Step 2. Width

06 6" wide A

### Step 3. Depth

07 7" deep

### Prices for Steps 1-3.

07

**YT565. 06**

\$48

### Step 4. Liner Finish

**1HS01** hush canyon  +\$0

**1HS02** hush pesto  +\$0

**1HS03** hush bayou  +\$0

**1HS04** hush greystone A +\$0

**1HS05** hush charcoal  +\$0

# Bag Hook

YT700.

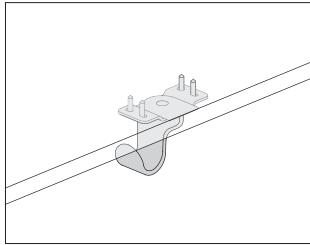

## Product Information

### Description

This bag hook clamps to a work surface, mounts under the surface with screws or mounts to the underside of the Canvas Vista™ chase. The hook rotates 360° to hold the bag under the surface. Clamp mount is easily moved by the user. Fixed attachment option includes attachment hardware.

### Notes

Clamp attaches to work surfaces from  $\frac{3}{4}$ " to  $1\frac{1}{8}$ " thick.

Maximum weight capacity is 15 pounds for clamp and fixed attachment.

Vista chase mount (M) attaches to the underside of the Canvas Vista chase (FG110.). Attachment hardware included. It is user movable. For additional information, see Canvas Vista planning guide.

## Dimensions

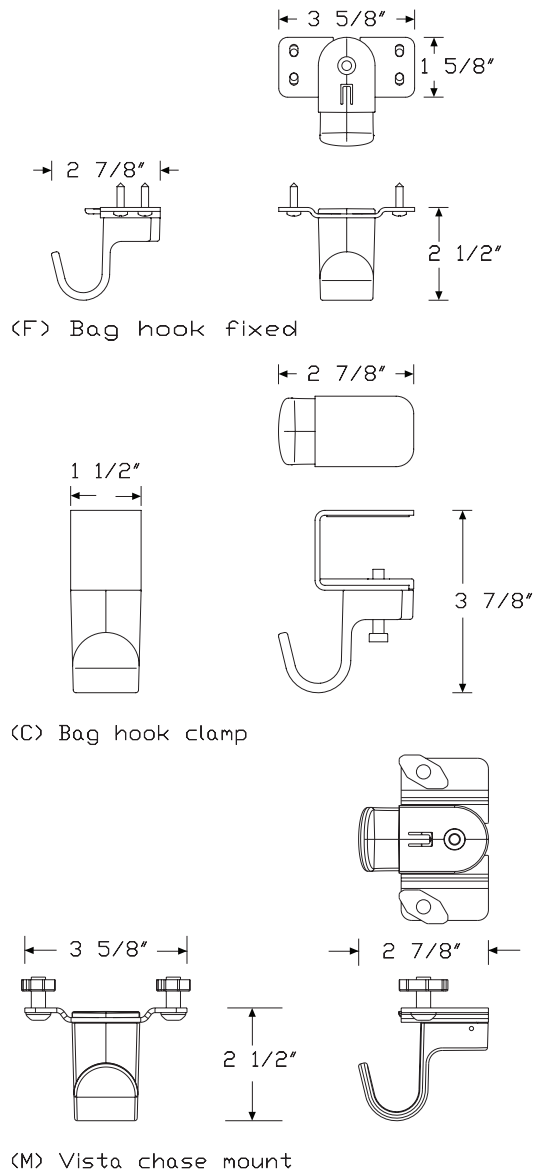

Specification Information		
Step 1.		
YT700. <span>A</span>		
Step 2. Attachment Type		
C	clamp <span>A</span>	
F	fixed <span>A</span>	
M	chase mount <span>A</span>	
Prices for Steps 1-2.		
YT700. C		\$48
F		\$48
M		\$46
Step 3. Finish		
91	white <span>A</span>	+\$0
98	studio white <span>A</span>	+\$0
BK	black <span>A</span>	+\$0
G1	graphite <span>A</span>	+\$0
MS	metallic silver <span>A</span>	+\$0

# Mobile Bag Catch

YT710.

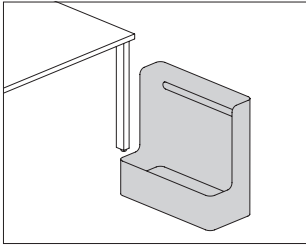

## Product Information

### Description

This mobile bag catch provides storage for a personal bag. It also provides a natural boundary between users on either side of the catch. It rests on wheels for ease of movement. An optional shelf liner is available in a choice of colors.

### Notes

Order the following products separately:

- Mobile bag catch base liner (YT560.)
- Mobile bag catch shelf liner (YT565.)

### Dimensions

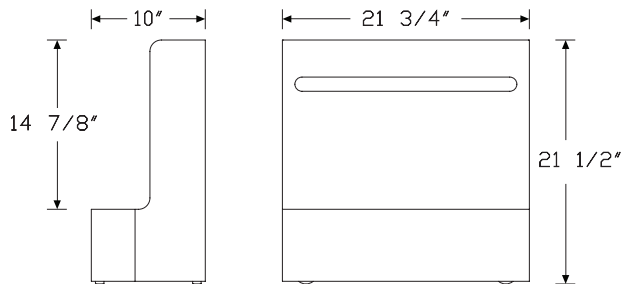

## Specification Information

### Step 1.

**YT710.** ☐

### Step 2. Height

**21** 21" high ☐

### Step 3. Width

**10** 10" wide ☐

### Step 4. Depth

**22** 22" deep ☐

### Step 5. Base Material

**L** insert liner ☐

### Step 6. Shelf Option

**N** no shelf ☐

**S** shelf ☐

### Step 7. Shelf Material

#### For no shelf (N)

**N** no shelf ☐

#### For shelf (S)

**M** painted metal ☐

**L** insert liner ☐

### Prices for Steps 1-7.

	22LNN	22LSM	22LSL
<b>YT710. 21 10</b>	\$506	538	586

### Step 8. Bag Cubby Finish

<b>91</b>	white <input type="checkbox"/>	+\$0
<b>98</b>	studio white <input type="checkbox"/>	+\$0
<b>BK</b>	black <input type="checkbox"/>	+\$0
<b>G1</b>	graphite <input type="checkbox"/>	+\$0
<b>MS</b>	metallic silver <input type="checkbox"/>	+\$0

### Step 9. Insert Liner Finish

<b>1HS01</b>	hush canyon <input type="checkbox"/>	+\$0
<b>1HS02</b>	hush pesto <input type="checkbox"/>	+\$0
<b>1HS03</b>	hush bayou <input type="checkbox"/>	+\$0
<b>1HS04</b>	hush greystone <input type="checkbox"/>	+\$0
<b>1HS05</b>	hush charcoal <input type="checkbox"/>	+\$0

\_\_\_\_\_

\_\_\_\_\_



Product Information	
Description	

Product Information	
Description	

Product Information	
Description	

Notes

Notes

- Notes

## Dimensions



### Specification Information

### Specification Information

### Specification Information

### Step 2. Width

### Step 2. Width

### Step 3. Depth

### Step 3. Depth

#### Step 4. Shelf Material

#### Step 4. Shelf Material

#### Step 4. Shelf Material

Prices for Steps 1-4.

Prices for Steps 1-4.

### Step 5. Mobile Bag Catch Shelf Finish

### Step 5. Mobile Bag Catch Shelf Finish

### Step 6. Insert Liner Finish

### Step 6. Insert Liner Finish

### Step 6. Insert Liner Finish

Surface-Attached Tool Rail

Y7100.

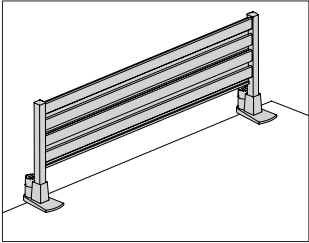

Product Information

**Description**  
This all metal rail clamps to the edge of a freestanding surface. It has 4 forward facing slots for mounting. Accessories typically used on Ethospace® tiles and Action Office® rail tiles can be mounted on this surface attached tool rail.

**Notes**  
Order accessories such as paper trays and shelves separately.  
Surface clamp adjusts to fit surfaces 1/2" to 1 5/8" thick.  
Gap on back side of surface will be 1" to allow for clamping bracket attachment.  
There are 4 horizontal slots for hanging accessories on the 8" height unit. 8" height refers to tile height; overall height from top of surface is approximately 10".  
Usable hanging space approximately 3" less than overall width.  
Not recommended for use with rail mounted monitor arms.

Dimensions

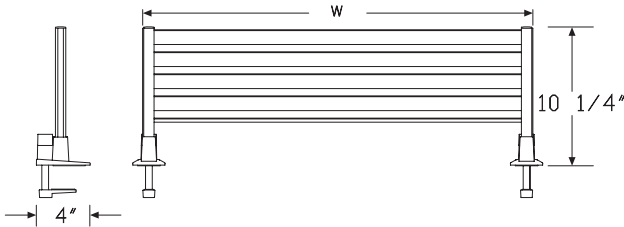

Surface-attached tool rail

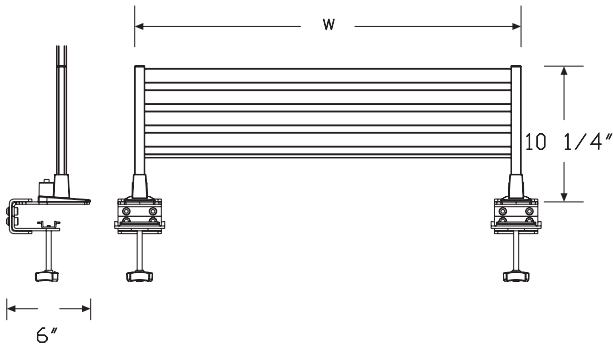

Canvas Metal Desk mounting bracket

Specification Information

**Step 1.**  
**Y7100.**

**Step 2. Width**  
**24** 24" wide  
**30** 30" wide  
**36** 36" wide

**Step 3. Height/Attachment**  
**08** 8" high with standard clamp  
**09** 8" high with canvas metal desk mount

Prices for Steps 1-3.		
	08	09
Y7100. 24	\$337	480
30	\$369	530
36	\$402	577

**Step 4. Finish**  
**91** white +\$0  
**G2** graphite satin +\$0  
**MS** metallic silver +\$0

Paper Tray

Y7216.

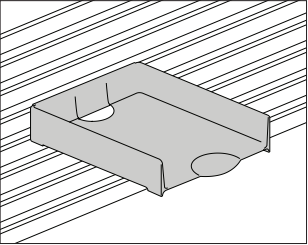

Product Information
Description
This plastic tray hangs from a rail or stands alone to horizontally store letter- or legal-size papers. It has 4 integrated feet on the bottom of the tray for standing on a surface or for stacking vertically.
Dimensions

Specification Information
Step 1.
Y7216.
Step 2. Width
1010" wide
1616" wide
Prices for Steps 1-2.
Y7216. 10\$35
16\$45
Step 3. Surface Finish
91white+\$0
BUblack umber+\$0
CLcool grey neutral+\$0
G1graphite+\$0
HFinner tone light+\$0
LTlight tone+\$0
LUsoft white+\$0
MTmedium tone+\$0
WNwarm grey neutral+\$0
XFfrosted+\$5

Thrive® Work Tools

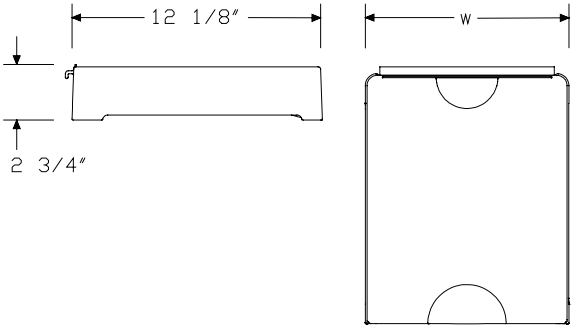

Vertical Tray

Y7217.

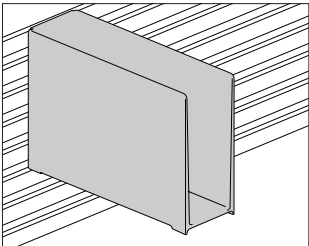

Product Information
Description
This plastic tray hangs from a rail or stands alone to vertically store papers, binders, and folders.
Dimensions

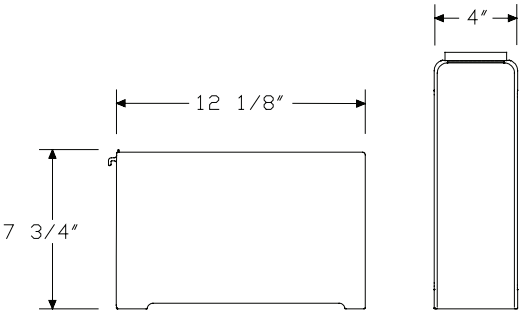

Specification Information		
Step 1.		
Y7217.4		\$40
Step 2. Surface Finish		
91	white	+\$0
BU	black umber	+\$0
CL	cool grey neutral	+\$0
G1	graphite	+\$0
HF	inner tone light	+\$0
LT	light tone	+\$0
LU	soft white	+\$0
MT	medium tone	+\$0
WN	warm grey neutral	+\$0
XF	frosted	+\$5

Thrive® Work Tools

Diagonal Tray

Y7218.

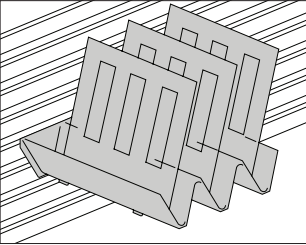

Product Information

Description

This plastic tray hangs from a rail or stands alone to store papers and folders. It has 3 dividers that move to support left- or right-handed activities.

Dimensions

Thrive® Work Tools

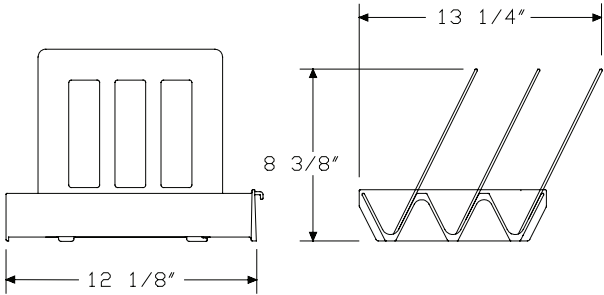

Specification Information

Step 1.

**Y7218.** \$57

Step 2. Surface Finish

<b>91</b>	white	+\$0
<b>BU</b>	black umber	+\$0
<b>CL</b>	cool grey neutral	+\$0
<b>G1</b>	graphite	+\$0
<b>HF</b>	inner tone light	+\$0
<b>LT</b>	light tone	+\$0
<b>LU</b>	soft white	+\$0
<b>MT</b>	medium tone	+\$0
<b>WN</b>	warm grey neutral	+\$0
<b>XF</b>	frosted	+\$5

Pencil Holder

Y7233.

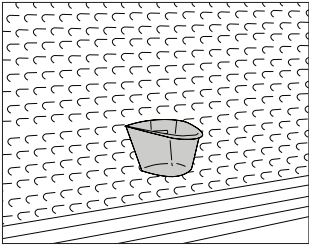

Product Information
Description
This bin hangs from a work tool support product. It holds pens, pencils, markers, a cell phone, or other small items. Finish is frosted.
Dimensions

Specification Information
Step 1.
Y7233. \$28

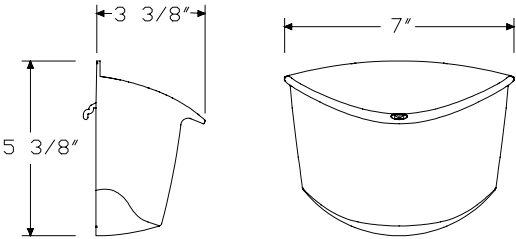

Organizer Tray

Y7210.

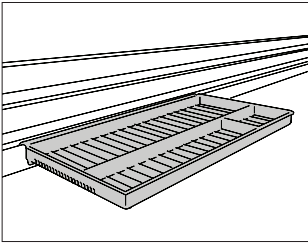

Product Information

Description

This sectioned tray hangs from a rail to store and organize small items.

Dimensions

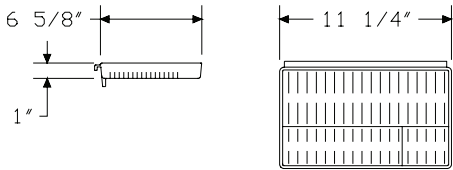

Specification Information

Step 1.

Y7210. \$35

Step 2. Surface Finish		
BU	black umber	+\$0
CL	cool grey neutral	+\$0
HF	inner tone light	+\$0
LT	light tone	+\$0
LU	soft white	+\$0
MT	medium tone	+\$0
SG	slate grey	+\$0
WN	warm grey neutral	+\$0
XF	frosted	+\$5

Storage Tray

Y7212.

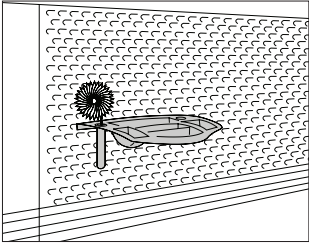

**Product Information**

**Description**  
This tray hangs from a work tool support product. It has small compartments to hold office supplies and personal items. The tray includes a bud vase. Finish is frosted.

**Dimensions**

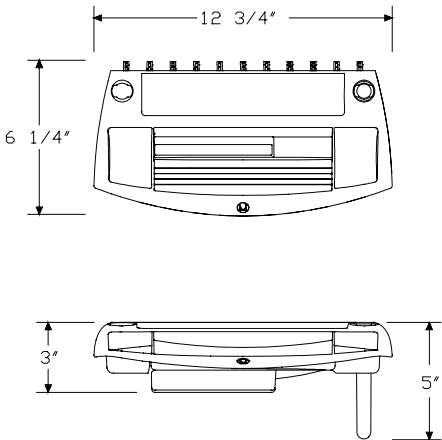

**Specification Information**

**Step 1.**  
**Y7212.** \$45

Binder Shelf

Y7312.

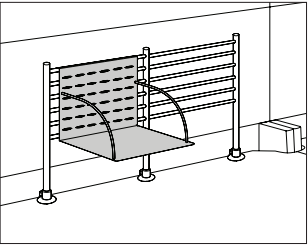

Product Information

Description

This 12"-wide shelf hangs from a rail to vertically store binders and books.

Dimensions

Thrive® Work Tools

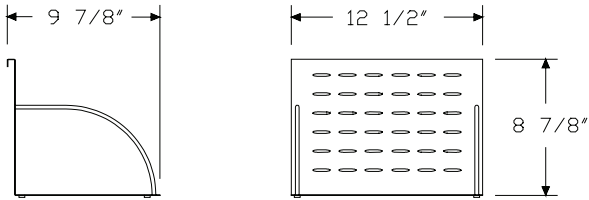

Specification Information

Step 1.	
Y7312.12	\$178

Step 2. Surface Finish

8Q	folkstone grey	+\$0
BU	black umber	+\$0
CN	metallic champagne	+\$0
EH	metallic bronze	+\$0
G2	graphite satin	+\$0
HF	inner tone light	+\$0
LU	soft white	+\$0
MS	metallic silver	+\$0
MT	medium tone	+\$0
SG	slate grey	+\$0
WL	sandstone	+\$0

Mini-Shelf

Y7310.

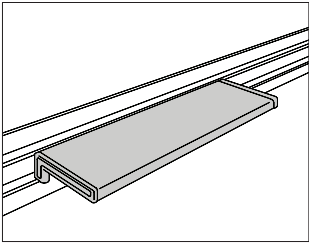

Product Information
Description
This shelf hangs from a rail to hold or display small items.
Metallic silver (MS) shelf has cool grey neutral (CL) ends; metallic champagne (CN) and metallic bronze (EH) shelves have warm grey neutral (WN) ends.
Dimensions

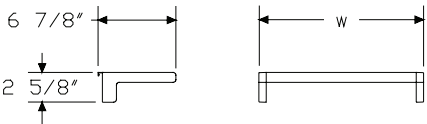

Specification Information
Step 1.
Y7310.
Step 2. Width
15 15" wide
24 24" wide
30 30" wide
Prices for Steps 1-2.
Y7310. 15 \$58
24 \$60
30 \$71
Step 3. Surface Finish
8Q folkstone grey +\$0
BU black umber +\$0
CL cool grey neutral +\$0
CN metallic champagne +\$0
EH metallic bronze +\$0
HF inner tone light +\$0
LU soft white +\$0
MS metallic silver +\$0
MT medium tone +\$0
SG slate grey +\$0
WL sandstone +\$0
WN warm grey neutral +\$0

Thrive® Work Tools

Display Tray

Y7315.

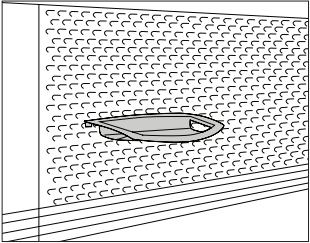

Product Information

Description

This tray hangs from a work tool support product. It holds small display items. Finish is frosted.

Dimensions

Specification Information

Step 1.

Y7315. \$45

Thrive® Work Tools

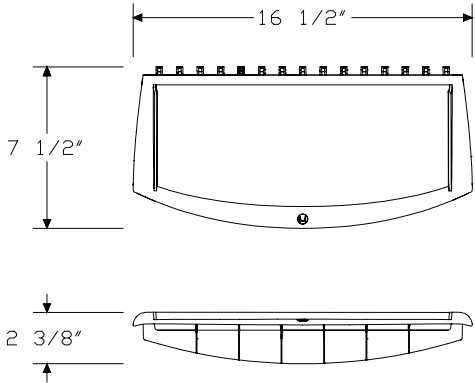

Mini-Tackboard

Y7410.

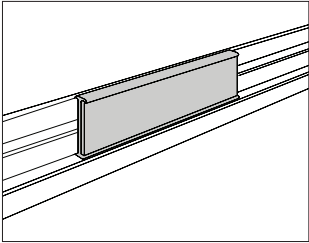

Product Information
Description
This cork surface snaps onto a rail to display notes and other small papers.
Dimensions

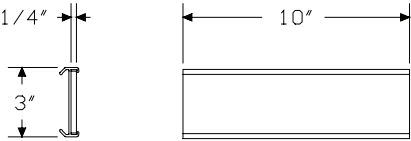

Specification Information		
Step 1.		
Y7410.		\$68
Step 2. Trim Finish		
BU	black umber	+\$0
CL	cool grey neutral	+\$0
HF	inner tone light	+\$0
LU	soft white	+\$0
MT	medium tone	+\$0
SG	slate grey	+\$0
WN	warm grey neutral	+\$0
Step 3. Cork Finish		
CB	camel light	+\$0
CY	grey	+\$0

Thrive® Work Tools

Bundle Clip

Y7420.

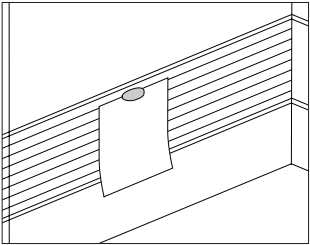

Product Information

Description

This clip hangs from a work tool support product. It holds up to 1/8" of documents for quick reference. Finish is frosted.

Dimensions

Specification Information

Step 1.

Y7420.

\$21

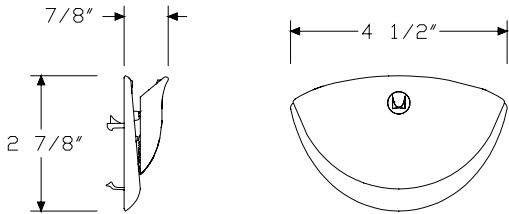

Hanging File Holder

Y7620.

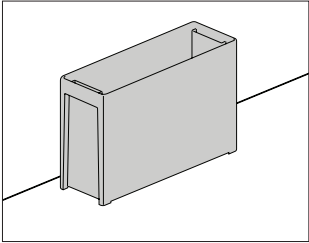

Product Information
Description
This freestanding holder stores letter-size hanging file folders.

Dimensions
------------

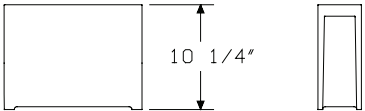
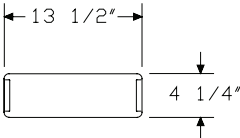

Specification Information
Step 1.
Y7620.
\$50

Step 2. Finish
91 white
G1 graphite
LU soft white
XF frosted
+\$0
+\$0
+\$0
+\$5

Pencil Drawer

Y5010.

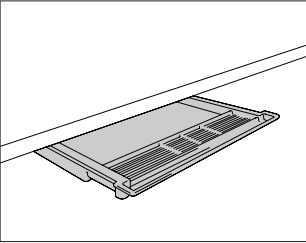

Product Information
Description
This plastic drawer mounts under a hanging or freestanding work surface to store pencils and other small items. Mounting hardware is included.
Dimensions

Specification Information		
Step 1.		
Y5010.		\$51
Step 2. Surface Finish		
8Q	folkstone grey	+\$0
BU	black umber	+\$0
HF	inner tone light	+\$0
LT	light tone	+\$0
LU	soft white	+\$0
MT	medium tone	+\$0
SG	slate grey	+\$0
WL	sandstone	+\$0
WN	warm grey neutral	+\$0

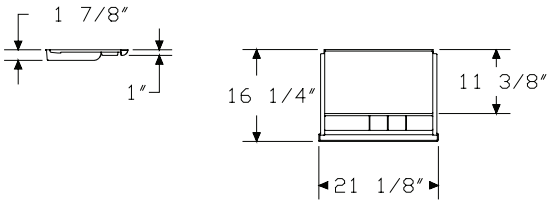

Metal Pencil Drawer

Y5012.

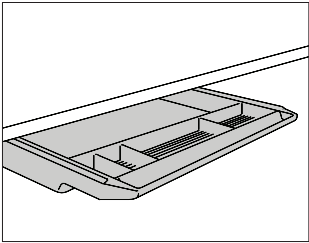

Product Information
Description
This metal drawer mounts under a hanging or freestanding work surface to store pencils and other small items. Mounting hardware is included.
Dimensions

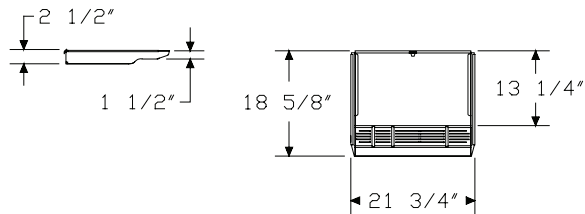

Specification Information		
Step 1.		
Y5012.		\$224
Step 2. Surface Finish		
8Q	folkstone grey	+\$0
98	studio white	+\$0
BU	black umber	+\$0
HF	inner tone light	+\$0
LT	light tone	+\$0
LU	soft white	+\$0
MT	medium tone	+\$0
SG	slate grey	+\$0
WL	sandstone	+\$0
WN	warm grey neutral	+\$0

Marker/Eraser Holder

Y7231.

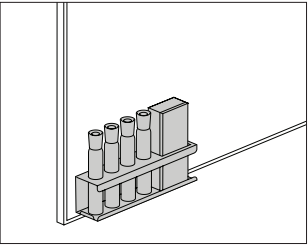

Product Information
Description
This metal holder includes 4 erasable markers and an eraser. It attaches to a vertical surface with hook-and-loop fastener, 2-sided tape, or magnetic tape (also included).
Dimensions

Specification Information		
Step 1.		
Y7231.		\$136
Step 2. Finish		
91	white	+\$0
BK	black	+\$0
MS	metallic silver	+\$0

Thrive® Work Tools

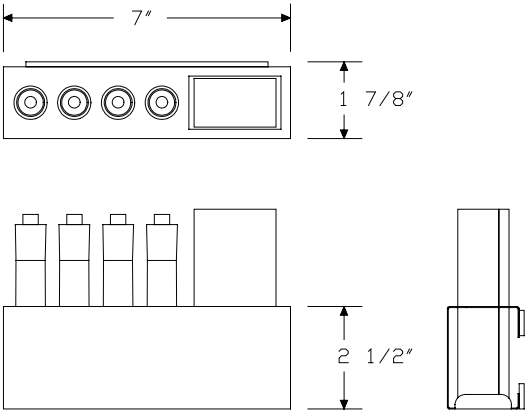

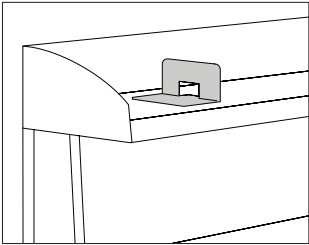

Product Information
Description
This bookend is used on a shelf or work surface to vertically divide books and binders. Package contains 3.
Dimensions

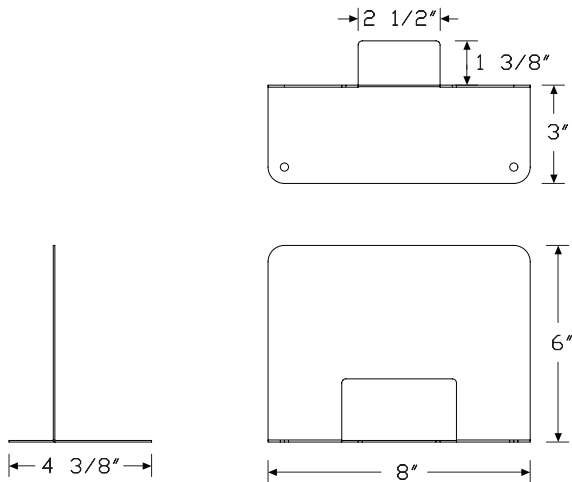

Specification Information
Step 1.
Y7331.
\$81
Step 2. Surface Finish
Nonmetallic Paint
8Q folkstone grey
91 white
9J sparrow
BU black umber
G2 graphite satin
HF inner tone light
HT inner tone
LT light tone
LU soft white
MT medium tone
SG slate grey
WA wheat
WL sandstone
WN warm grey neutral
Metallic Paint
1209 platinum
1210 hematite
1212 bronzite
CN metallic champagne
EH metallic bronze
MS metallic silver

Cable Trough

Y1200.

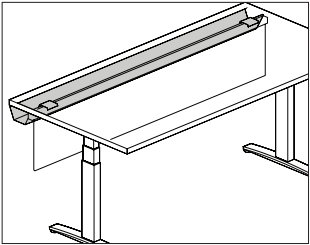

Product Information

Description

This trough attaches to a table, desk, peninsula, or work surface to hold and conceal cords and cables. It pivots down to allow easy access when laying cords inside, and can be specified with an optional modesty panel. The modesty panel has a fabric surface with aluminum top rail. Attachment hardware is included.

Notes

Specify trough to be equal to or less than the surface width.

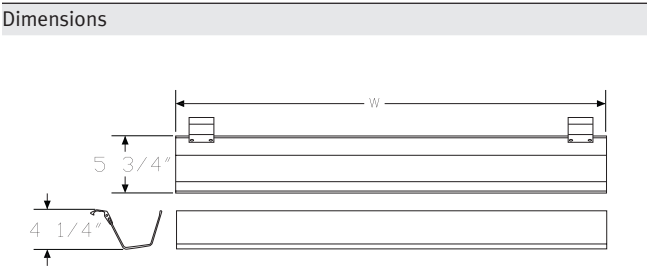

Specification Information

Step 1.

Y1200.

Step 2. Width

24	24" wide
30	30" wide
36	36" wide
42	42" wide
48	48" wide

Step 3. Modesty Panel Option

N	no modesty panel
M	modesty panel

Prices for Steps 1-3.

	N	M
Y1200. 24	\$285	365
30	\$311	410
36	\$343	447
42	\$375	489
48	\$404	531

Step 4. Cable Trough Finish

AN	clear anodized aluminum	+\$0
----	-------------------------	------

Step 5. Modesty Panel Fabric

For modesty panel (M)

Price Category 1	+\$0
------------------	------

Hinged Cable Trough

Y1300.

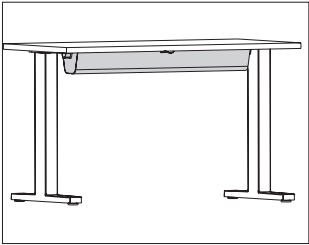

**Product Information**

Description

This sheet metal trough is a stand-alone cable management tray that mounts to the underside of a work surface to hold and conceal cords and cables. It can be used with a Logic Mini unit for cord storage or used alone with cords routed through the ends of the trough. Trough holds cords in place when open.

Notes

Power strip (Y1500.) is intended to be housed inside the trough for additional power access.

Hinged cable trough works best with a Motia® Vista™ height adjustable table (DV6GT.). Can be used on any other work surface that has the clearance for the overall dimensions listed below.

When specifying a 24"D×54"W table with legs inbound for under surface storage on both ends (2) option, the hinged cable trough option is not available. It is recommended to use the (Y1200.48N) cable trough, ordered separately.

Order the following products separately:

- Power strip (Y1500.)
- Logic Mini (Y1414., Y1412.)

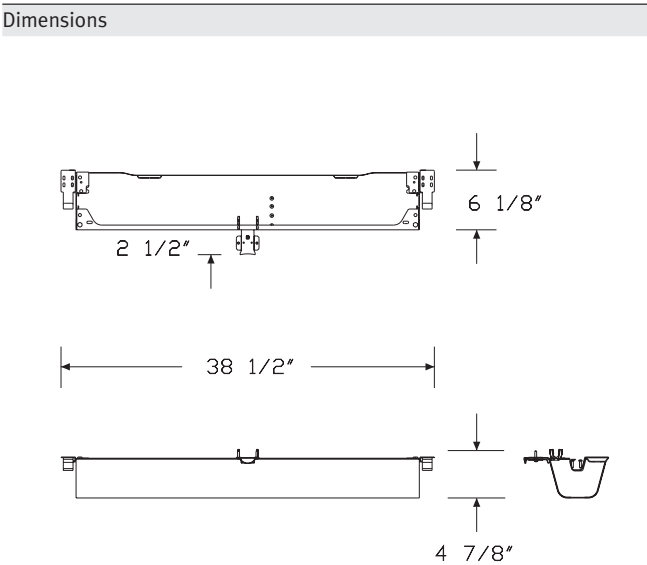

**Specification Information**

Step 1.

**Y1300.** ☐

Step 2. Work Surface Depth

<b>24</b>	for use with 24" deep work surface	<input type="checkbox"/>
<b>30</b>	for use with 30" deep work surface	<input type="checkbox"/>

Prices for Steps 1-2.

<b>Y1300. 24</b>	\$189
<b>30</b>	\$205

Step 3. Finish

Smooth Paint

<b>8Q</b>	folkstone grey	<input type="checkbox"/>	+\$0
<b>91</b>	white	<input type="checkbox"/>	+\$0
<b>98</b>	studio white	<input type="checkbox"/>	+\$0
<b>CL</b>	cool grey neutral	<input type="checkbox"/>	+\$0
<b>WL</b>	sandstone	<input type="checkbox"/>	+\$0
<b>WN</b>	warm grey neutral	<input type="checkbox"/>	+\$0

Sand Texture Paint

<b>BK</b>	black	<input type="checkbox"/>	+\$0
<b>G1</b>	graphite	<input type="checkbox"/>	+\$0

Metallic Paint

<b>CN</b>	metallic champagne	<input type="checkbox"/>	+\$0
<b>EH</b>	metallic bronze	<input type="checkbox"/>	+\$0
<b>MS</b>	metallic silver	<input type="checkbox"/>	+\$0



## Index by Product Name

Thrive® Portfolio	
Add-On Tray	page(s) 25
Adjustable Strap CPU Holder Assembly	13
Altissimo Prime	31
Bag Hook	137
Binder Shelf	148
Bookend	157
Bundle Clip	152
Cable Trough	158
Concerto Fixed Beam Assembly	9
Concerto Laptop Mount	11
Concerto Modular Monitor Arm - Arm Only	10
Concerto Modular Monitor Arm Assembly	5
Concerto Monitor Arm Assembly	7
Connect™-Block Connector, 2-Circuit	79
Connect™-Block Connector, 4-Circuit	91
Connect™-Conduit Clamp	95
Connect™-Dual Junction Block Power Kit, 4-Circuit	83
Connect™-Dual Receptacle Power Kit, 2-Circuit	74
Connect™-Duplex Receptacle, 2-Circuit, 15 Amp	73
Connect™-Duplex Receptacle, 4-Circuit	89
Connect™-Ganging Bracket Kit	94
Connect™-Jumper, 2-Circuit	76
Connect™-Junction Block, 4-Circuit	87
Connect™-Junction Block Brackets, 4-Circuit	90
Connect™-Junction Block to Junction Block Jumper, 4-Circuit	85
Connect™ - Modular Power Entry, 2 Circuit, Architectural Wall Receptacle	
Box	72
Connect™-Modular Power Entry, 4 Circuit, Architectural Wall Junction	
Box	82
Connect™-Power Entry, 2-Circuit	71
Connect™-Power Entry, 4-Circuit	80
Connect™-Power Entry, 4-Circuit, New York City	81
Connect™-Power Entry with Plug End, 20 Amp	70
Connect™-Receptacle Brackets, 2-Circuit	78
Connect™-S100	55
Connect™-S200	56
Connect™-S300	57
Connect™ - S310 Electrical Unit with Connect Modular Connection	93
Connect™-S400	59
Connect™-S500	60
Connect™ - S720 - Connect Single Circuit Power Unit	64
Connect™ - S730 - Connect Single Circuit Power Unit	65
Connect™ - S740 - Connect Single Circuit Power Unit	66
Connect™ - S750 - Connect Single Circuit Power Unit	68
Connect™ Single Circuit Electrical By-Pass Jumper	63
Connect™ Single Circuit Electrical Power Entry	62

Connect™-Transition Jumper, 2- to 4-Circuit	92
Controlled Receptacle Decal (12 per sheet)	41
Cord Cleat	126
CPU Holder, Mobile	15
Diagonal Tray	144
Display Tray	150
Fabric Modesty Panel	112
Flex-Edge™ Input Platform	23
Freestanding Shelf	122
Freestanding Shelf Liner	133
Friction Plate	12
Glass White Board	109
Hanging File Holder	153
Hinged Cable Trough	159
Keyboard Track Adapter	26
Laminate Screen, Surface Attached	103
Large Organizer	116
LE Series Keyboard Solutions	20
Logic C1000 Universal Clamp Mount Distributor	37
Logic G1000 Grommet Mounted Electrical Distributor	39
Logic G1200 Grommet Pass Thru	53
Logic HD Cable Manager	54
Logic Mini	33
Logic Mini Grommet	52
Logic Mini - Vine	35
Logic Reach™ Canvas Channel System Start	47
Logic Reach™ Canvas Dock System Start	46
Logic Reach™ Canvas Vista System Start	48
Logic Reach™ Canvas Wall System Start	44
Logic Reach™ Electrical Hub	51
Logic Reach™ Floor Start	43
Logic Reach™ Overlay System Start	49
Logic Reach™ Under Carpet Track	50
Logic Reach™ Wall Start	42
LS Series Keyboard Solutions	16
LX Series Keyboard Solutions	18
Magnetic Document Clip	123
Magnetic Marker Board	128
Marker/Eraser Holder	156
Mbrace Extension Arm	30
Mbrace Wall-Mounted Technology	27
Metal Marker Board, Fabric Screen Attached	106
Metal Pencil Drawer	155
Mini-Shelf	149
Mini-Tackboard	151
Mobile Bag Catch	139
Mobile Bag Catch Base Liner	135

## Index by Product Name *continued*

### Index: Product Name

Mobile Bag Catch Shelf	140
Mobile Bag Catch Shelf Liner	136
Modesty Panel	110
Monitor Platform Shelf	121
Monitor Platform Shelf Liner	132
Name Tag	124
Organizer Liner	130
Organizer Tray	146
Paper Tray	142
Pari Screen, Height Adjustable Tables	96
Pencil Drawer	154
Pencil Holder	145
Personal Side Screen	99
Rod Bookend	127
Shelf	118
Shelf Backdrop	120
Shelf Liner	131
Slim Screen	117
Slim Screen Liner	134
Small Organizer	115
Squared-Edge Corner Wedge	21
Storage Tray	147
Surface-Attached Screen, Flat Edge	100
Surface-Attached Tool Rail	141
Surface Clamp	129
Tone™ Personal Light	113
Tone™ Single-Arm Personal Light	114
Track Mount CPU Enclosure	29
Track Mount Small Cradle CPU Support	28
Vertical Tray	143
Vista Modesty Screen - Double Sided, Height Adjustable Table	108
Vista Privacy + Modesty Screen - Double Sided, Height Adjustable	
Table	107
Work Surface-Attached Voice/Data Outlet	61

## Index by Product Number

G9999. Controlled Receptacle Decal (12 per sheet)	page(s) 41
Y1113. Modesty Panel	110
Y1114. Fabric Modesty Panel	112
Y1116. Pari Screen, Height Adjustable Tables	96
Y1117. Personal Side Screen	99
Y1118. Surface-Attached Screen, Flat Edge	100
Y1120. Laminate Screen, Surface Attached	103
Y1123. Metal Marker Board, Fabric Screen Attached	106
Y1130. Vista Privacy + Modesty Screen - Double Sided, Height Adjustable Table	107
Y1131. Vista Modesty Screen - Double Sided, Height Adjustable Table	108
Y1200. Cable Trough	158
Y1300. Hinged Cable Trough	159
Y1320. Work Surface-Attached Voice/Data Outlet	61
Y1321. Connect™-S100	55
Y1322. Connect™-S200	56
Y1323. Connect™-S300	57
Y1324. Connect™-S400	59
Y1325. Connect™-S500	60
Y1329. Connect™ - S310 Electrical Unit with Connect Modular Connection	93
Y1338. Connect™-Ganging Bracket Kit	94
Y1339. Connect™-Conduit Clamp	95
Y1340. Connect™-Dual Receptacle Power Kit, 2-Circuit	74
Y1341. Connect™-Power Entry, 2-Circuit	71
Y1342. Connect™-Power Entry with Plug End, 20 Amp	70
Y1343. Connect™-Jumper, 2-Circuit	76
Y1344. Connect™-Block Connector, 2-Circuit	79
Y1345. Connect™-Duplex Receptacle, 2-Circuit, 15 Amp	73
Y1347. Connect™-Receptacle Brackets, 2-Circuit	78
Y1349. Connect™ - Modular Power Entry, 2 Circuit, Architectural Wall Receptacle Box	72
Y1350. Connect™-Dual Junction Block Power Kit, 4-Circuit	83
Y1351. Connect™-Power Entry, 4-Circuit	80
Y1352. Connect™-Power Entry, 4-Circuit, New York City	81
Y1353. Connect™-Junction Block to Junction Block Jumper, 4-Circuit	85
Y1354. Connect™-Block Connector, 4-Circuit	91
Y1355. Connect™-Duplex Receptacle, 4-Circuit	89
Y1356. Connect™-Transition Jumper, 2- to 4-Circuit	92
Y1357. Connect™-Junction Block Brackets, 4-Circuit	90
Y1358. Connect™-Junction Block, 4-Circuit	87
Y1359. Connect™-Modular Power Entry, 4 Circuit, Architectural Wall Junction Box	82
Y1372. Connect™ - S720 - Connect Single Circuit Power Unit	64
Y1373. Connect™ - S730 - Connect Single Circuit Power Unit	65
Y1374. Connect™ - S740 - Connect Single Circuit Power Unit	66

Y1375. Connect™ - S750 - Connect Single Circuit Power Unit	68
Y1377. Connect™ Single Circuit Electrical Power Entry	62
Y1378. Connect™ Single Circuit Electrical By-Pass Jumper	63
Y1412. Logic Mini Grommet	52
Y1414. Logic Mini	33
Y1415. Logic Mini - Vine	35
Y1420. Logic G1200 Grommet Pass Thru	53
Y1423. Logic C1000 Universal Clamp Mount Distributor	37
Y1424. Logic HD Cable Manager	54
Y1425. Logic G1000 Grommet Mounted Electrical Distributor	39
Y1450. Logic Reach™ Wall Start	42
Y1451. Logic Reach™ Floor Start	43
Y1460. Logic Reach™ Canvas Wall System Start	44
Y1461. Logic Reach™ Canvas Dock System Start	46
Y1462. Logic Reach™ Canvas Channel System Start	47
Y1464. Logic Reach™ Canvas Vista System Start	48
Y1465. Logic Reach™ Overlay System Start	49
Y1470. Logic Reach™ Under Carpet Track	50
Y1480. Logic Reach™ Electrical Hub	51
Y2091. Squared-Edge Corner Wedge	21
Y5010. Pencil Drawer	154
Y5012. Metal Pencil Drawer	155
Y6480. Tone™ Personal Light	113
Y6481. Tone™ Single-Arm Personal Light	114
Y7100. Surface-Attached Tool Rail	141
Y7210. Organizer Tray	146
Y7212. Storage Tray	147
Y7216. Paper Tray	142
Y7217. Vertical Tray	143
Y7218. Diagonal Tray	144
Y7231. Marker/Eraser Holder	156
Y7232. Glass White Board	109
Y7233. Pencil Holder	145
Y7310. Mini-Shelf	149
Y7312. Binder Shelf	148
Y7315. Display Tray	150
Y7331. Bookend	157
Y7410. Mini-Tackboard	151
Y7420. Bundle Clip	152
Y7620. Hanging File Holder	153
Y7710. LE Series Keyboard Solutions	20
Y7724. LX Series Keyboard Solutions	18
Y7728. Add-On Tray	25
Y7735. Flex-Edge™ Input Platform	23
Y7737. LS Series Keyboard Solutions	16
Y7793. Keyboard Track Adapter	26
Y7800. Altissimo Prime	31

## Index by Product Number *continued*



### Index: Product Number

Y7812. CPU Holder, Mobile	15
Y7815. Adjustable Strap CPU Holder Assembly	13
Y91179 Concerto Modular Monitor Arm Assembly	5
Y91185 Concerto Monitor Arm Assembly	7
Y91186 Concerto Fixed Beam Assembly	9
Y91190 Concerto Modular Monitor Arm - Arm Only	10
Y91191 Concerto Laptop Mount	11
Y92085 Friction Plate	12
Y94015 Mbrace Wall-Mounted Technology	27
Y94100 Track Mount Small Cradle CPU Support	28
Y94102 Track Mount CPU Enclosure	29
Y94105 Mbrace Extension Arm	30
YT100. Small Organizer	115
YT150. Large Organizer	116
YT200. Slim Screen	117
YT300. Shelf	118
YT310. Shelf Backdrop	120
YT320. Monitor Platform Shelf	121
YT330. Freestanding Shelf	122
YT400. Magnetic Document Clip	123
YT410. Name Tag	124
YT430. Cord Cleat	126
YT440. Rod Bookend	127
YT450. Magnetic Marker Board	128
YT460. Surface Clamp	129
YT500. Organizer Liner	130
YT510. Shelf Liner	131
YT520. Monitor Platform Shelf Liner	132
YT530. Freestanding Shelf Liner	133
YT540. Slim Screen Liner	134
YT560. Mobile Bag Catch Base Liner	135
YT565. Mobile Bag Catch Shelf Liner	136
YT700. Bag Hook	137
YT710. Mobile Bag Catch	139
YT715. Mobile Bag Catch Shelf	140

## 20-Day or Less/Assigned Lead-Time Order Information

### 20-Day or Less and Assigned Lead-Time Programs

20-day or less and assigned lead-time products are designed for established Herman Miller dealers with pre-approved credit.

Products are distributed from multiple manufacturing facilities across the United States. All products and options not designated by an Assigned Lead-Time icon  will ship in 20 business days or less after being acknowledged by Herman Miller. Products and options designated by an  are on the assigned lead-time program and will ship in 20 days, less than 20 days, or more than 20 days from order acknowledgement.

### Ordering Procedure

Please place orders through Order Manager. If this is not available to you, place orders through mail or fax. Verbal purchase orders will not be accepted.

Order Entry fax number for Passage®, 5000 Series, and Meridian® Filing and Storage: (616) 846 9236.

Order Entry fax number for all other products:  
(616) 654 3085.

For more information, contact your Customer Care representative at:  
(866) 854 3048 EXT 3400.

### Shipments and Delivery

Per Herman Miller Terms and Conditions.

### Changes and Cancellation

Per Herman Miller Terms and Conditions.



# Customer's Own Material Order Information — Workspaces

## Customer's Own Material

### Program Overview

The Customer's Own Material (COM) program gives you the option of using textiles other than those listed. Herman Miller will test textiles for application to Herman Miller products and will process orders for those with approved COM textiles only. COM textiles are on assigned lead times.

Omni lists an overview of fabrics that have been tested and indicates whether or not they were approved for application to Herman Miller products.

Specific information on the terms and conditions, testing, approval, and ordering process for COM is listed below. Questions about the COM program and requests for assistance may be directed to your COM representative at:

(616) 654 3400

(866) 854 3048 EXT 6543400

### Customer's Own Material Warranty

Herman Miller does not warrant COM textiles. COM textiles are tested for application only; they are not tested for performance. The Herman Miller warranty does apply to the underlying products.

Suppliers of COM textiles are responsible for color consistency within commercial tolerances, UV stability, and resistance to soiling and perspiration.

### Customer's Own Material Pricing

COM is a Category 1 fabric. There are no application charges for COM fabrics.

Ordering and payment for COM textile yardage are the responsibility of the customer and the textile supplier.

If desired, Herman Miller will purchase COM textiles directly from True Textiles, C.F. Stinson, Luna Textiles, Maharam, and Momentum Textiles to simplify ordering and shipment. For this service, refer to the Supplier Connection program.

### Application Note

Herman Miller does not guarantee that Customer's Own Material (COM) fabric patterns will align across panels/tiles or from one screen to the next. We also do not guarantee that COM fabric designs will be positioned consistently in the same location across several panels, tiles, or screens.

COM is not available on panels.

### Textile Approval

1. Select a COM textile and a Herman Miller product.
2. If your textile is not listed in Omni, obtain a test number from a COM representative at (616) 654 3400. You can also submit your request within Omni. Please have the following information ready before calling: textile name, number, pattern, and the product you will apply it to.
3. Herman Miller will notify you of approval or disapproval within 4 days from receipt of the test yardage.

Ordering Products with COM

1. Refer to the specific products to determine the yardage required for COM textiles.
2. If your textile is not listed in Omni, call a COM representative at (616) 654 3400 or (866) 854 3048 EXT 6543400. The representative will assign an identification number for your textile (ID#) and will verify yardage requirements for your order.  
*Note: Yardage requirements are based on nondirectional, 54"-wide textiles. 66"-wide textiles are needed for application on 60"-wide products. Additional yardage may be needed due to the unique characteristics of a textile.*
3. Enter your order on Order Manager in Omni.
4. Upon receipt of your purchase order, Herman Miller will send you a PO acknowledgment.
5. Arrangements must be made for the textiles to be shipped from the supplier to Herman Miller for application to the Herman Miller products. Textiles must be tagged with the assigned identification number and the roll yardage quantity. See Omni for shipping procedures and current shipping addresses or contact a COM representative at (616) 654 3400 or (866) 854 3048 EXT 6543400.  
Products will be scheduled for production when COM textiles are received at Herman Miller. Standard lead times in effect at that time will apply.

*Note: If textiles are to be purchased directly by Herman Miller through the Supplier Connection program, Herman Miller will handle the ordering and shipping process and will schedule your order for production upon receipt of your purchase order (dependent on textile availability). Refer to the Supplier Connection program for more information.*

Supplier Connection

Program Overview

The Supplier Connection program is a service offered by Herman Miller to purchase approved COM textiles directly from True Textiles, C.F. Stinson, Luna Textiles, Maharam, and Momentum Textiles. When you select a textile through this program, Herman Miller will facilitate the ordering, scheduling, and shipment of the textile directly with the supplier.

Suppliers included in the Supplier Connection program keep an active inventory of textiles that are pre-approved for application to Herman Miller products. Pre-approval applies only to the suitability of a textile for manufacturing and application to a Herman Miller product. Omni provides an overview of fabrics that have been tested and indicates whether or not they were approved for application to Herman Miller products.

Specific information on the terms and conditions, testing, approval, and ordering process for the Supplier Connection program is listed below. Questions and requests for assistance may be directed to your COM representative at:

(616) 654 3400  
(866) 854 3048 EXT 6543400

Supplier Connection Warranty

Textiles purchased by Herman Miller through the Supplier Connection program are COM and are not warranted by Herman Miller. COM textiles are tested for application only; they are not tested for performance. The Herman Miller warranty does apply to the underlying products.

Suppliers of COM textiles are responsible for color consistency within commercial tolerances, UV stability, and resistance to soiling and perspiration.

Supplier Connection Pricing

Textiles purchased by Herman Miller through the Supplier Connection program are COM. COM is a Category 1 fabric. There are no application charges for COM fabrics.

Payment for textiles purchased by Herman Miller through the Supplier Connection program is the responsibility of the customer or dealer. Herman Miller will invoice the order at the supplier's prices published at the time of the order.

# Customer's Own Material Order Information — Workspaces

*continued*

## **Textile Approval**

1. Refer to Omni to identify the approval status of the textile. If your textile is not listed, contact the COM Department to request testing for application to Herman Miller products.
2. Herman Miller will notify you of approval or disapproval in approximately 4 days from receipt of the test yardage. If the textile is approved, it will be assigned a COM identification number.

## **Ordering Products with Supplier Connection COM**

1. Identify and include the following information on your purchase order:
  - Product number and option
  - Herman Miller's COM identification number
2. Enter your order on Order Manager in Omni.
3. Upon receipt of the purchase order, Herman Miller will process your order and send you a PO acknowledgment. Herman Miller will determine the yardage required to produce your product and will order and schedule for delivery the required textile. Standard lead times in effect at the time the textile is allocated at the supplier will apply to products ordered through this program.



# Proprietary Textiles Application Chart — Workspaces

- Available

**A** Assigned lead-time textile.

See following page for exception notes.

Proprietary Textiles Application Chart — Workspaces																														
• Available																														
A Assigned lead-time textile. See following page for exception notes.																														
			Action Office® Panels/Connectors	Action Office/Ethospace® B-Style Storage	Action Office B-Style Tackboards	Action Office/Ethospace E-Style Storage	Ethospace Tiles/Connectors	Ethospace Work Surface-Attached Screens	Ethospace/Canvas Office Landscape® Privacy Doors	Canvas Tiles/Extended Width Tiles/Channel Tiles	Canvas B-/E-Style Storage	Canvas Standing Screen and Team Wall Infill	Canvas Tackboards	Canvas Metal Desk Hutch Back Panel	Canvas Vista™ Movable Insert and Display Unit	Layout Studio® Framed Screen	Locale® Display Tackboard	Locale Freestanding Screen and Workbase Screen	Locale L-Desk/D-Desk Screens	Pari™ Screens/Flat Edge Screens/Channel Screens	Public Office Landscape® Screen/Desktop Divider	Renew™ Link Screens	Resolve® Boundary Screens	Resolve Display Screens	Resolve Rolling Screens/Canopies	Exclave® Tackable Boards and Stowage Tackable Backdrop	Exclave Video-Friendly Tackable Boards and Stowage Tackable Backdrop	Thrive® Personal Side Screen	Tu® Wood Storage Cubby Tackboard	Seating
Price Category 1																														
COM	Customers Own Material	A	1	1	1	1	1		1	1	1	1	•			1	1	1		1	1	1	1					1	1	
8A__	Bubbletack™																							•						
2V__	Chain		•	•	•	•	•			22	•	•	•	•	•	•	•	•	•		•	•	•					•	•	
8T__	Crossing (85__)		2	2	2	•	•		•	•	2	•	•	•	•	•	•	•	•	•	•	•	•			•	8	•	•	18
95__	Gem		2	2	2	•	•		•	•	2	•	•	•		•	•		•								•	•	•	
2I__	Grasscloth		•	•	•	•	•		•	•	•	•	•	•	•		•	•		•	•	•					•	•		
8B__	Multiscrim™							•															•		•					
5T__	Resonance		•	•	•	•	•		•	•	•	•	•	•	•	•	•											•	•	
8C__	Scrim Trim																								•					
2M__	Silkworm		•	•	•	•	•		•	•	•	•	•	•	•	•	•											•		
22F__	Slant		6		•		•		•	•		•	•	•	•	•	•											•	•	
Price Category 2																														
51__	Cord		•	•	•	•	•		•	•	•	•	•	•	•	•	•												•	
92__	Crepe		2	•	•	•	•		•	•	•	•	•	•	•	•	•									•	8	•		•
57__	Frost		•	•	•	•	•		•	•	•	•	•	•	•	•	•	•		•	•	•						•	•	
84__	Grosgrain		4			•	•		•	8	•	•	•	•	•	•												19	•	
4N__	Horizon		2	2	2	•	•		•	•	•	•	•	•	•	•	•												•	
1LM__	Loom		2	2	2	•	•		•	•	•		•	•	•	•	•	•		•	•	•				•			•	
1HA__	Medley		2	2	2	•	•		•	•	•	•	•	•	•	•	•	•	•		•	•	•			•	8	•		•
3A__	Moiré			2	2		•		•	22	2	•	•	•	•	•	•	•			•	•	•					•	•	•
3SL__	Sequel			G2		G2	G2				G2																			
8R__	Twist (5S__)		5	2	2	•	•		•	•	2	•	•	•	•	•	•		•	•	•	•	•					•	•	18
Price Category 3																														
70__	Bento		2	2	2	•			•	•	2	•	•	•	•		•	•		•	•	•						•	•	•
1FB__	Connection		•	•	•	•	•		•	•	•	•	•		•	•	•	•										•	•	
1FC__	Current		•	•	•	•	•		•	•	•	•	•		•	•	•	•			•							•	•	
8Z__	Glaze		•	•	•	•	•		•	•	•	•	•	•	•	•	•											•	•	
47__	Ground Cloth®		•	•	•	•	•		•	•	•	•	•	•	•	•		•		•	•	•	•			•	8	•	•	
5D__	Kira 2		2	2	2	•	•		•	•	2	•	•	•	•	•	•	•		•	•	•	•					•	•	
8L__	Savannah		•	20	•	•	•		•	•	•	•	•	•	•	•	•	•					•						•	
8W__	Strands		•	•	•	•	•		•	•	•	•	•	•	•	•	•	•		•	•	•	•					•	•	

continued on next page

# Proprietary Textiles Application Chart — Workspaces

continued

Proprietary Textiles Application Chart — Workspaces																											
continued																											

G2 Sequel fabric only available on flipper doors.

1 Refer to price book appendices and Omni for COM information.

2 Available on all products except 54" and 60" wide.

4 Not available on Action Office (AO®) acoustical panels.

5 (8R\_\_), (8T\_\_), (85\_\_), and (5S\_\_ ) not available on AO acoustical panels and not available on 54"- or 60"-wide products.

6 Not available on Action Office (AO®) connectors, cable management, and spacers.

8 Available in select colors. See the "Proprietary Textile Colors — Workspaces" appendix.

18 Available on seating products in select colors. See the "Proprietary Textile Colors — Seating" appendix.

19 Not available in Grosgrain (84\_\_ ) fabric colors 8401, 8405, and 8413.

20 Available only on Ethospace B-Style.

22 Not available as railroaded application option for Chain and Moire on Canvas extended width tiles.

Application Note: Herman Miller cannot guarantee material/pattern alignment in adjacent products. For example, a fabric's pattern may not align from one screen to the next, or from one panel to the next.

# Proprietary Textile Colors — Workspaces

## Price Category 1

**Customer's Own Material**  
See Order Information in  
Appendices.  
Assigned lead-time textile. A

Bubbletack™	
100% polyester	
8A01	Seashell White
8A02	Pearl Grey
8A19	Spa Blue
8A24	Sable Grey
8A27	Summer White
8A28	Moth Grey
8A30	Blue Grey
8A31	Dusty Bronze
8A32	Slate Blue
8A35	Studio White
8A36	Blush Grey
8A37	Shale
8A38	Slate
8A39	Egg nog
8A40	Persimmon
8A41	Bud

Chain	
66" wide	
100% recycled polyester	
2V01	Pearl
2V02	Oyster
2V03	Wheat
2V04	Linen
2V05	Wicker
2V06	Bamboo
2V07	Sage
2V08	Spring Wood
2V09	Iceberg

Crossing	
54" wide	
86% antimony-free polyester	
14% polyester	
8T03	Wicker *
8T04	Porcelain *
8T05	Warm Grey *
8T06	Sepia
8T07	Pumpkin
8T08	Copper
8T09	Cranberry
8T10	Tomato
8T11	Mulberry
8T12	Plum
8T13	Green Apple
8T14	Loden
8T15	Spruce
8T16	Periwinkle
8T17	Cerulean
8T18	Indigo
8T19	Shale *
8T20	Brownstone
8T21	Bark
8T22	Tin *
8T23	Graphite
8T24	Black

Crossing	
For systems products only.	
54" wide	
86% antimony-free polyester	
14% polyester	
8501	Ivory *
8502	Oyster *

\* Crossing colors available on  
Exclave® Video-friendly Tackable  
Boards and Stowage Tackable  
Backdrop

Gem	
54" wide	
100% antimony-free polyester	
9502	Tangerine
9503	Red
9507	Twilight
9508	Bayou
9510	Berry Blue
9511	Aqua Green
9512	Green Apple
9514	Black
9515	Slate Grey
9516	Fog

Grasscloth	
66" wide	
100% recycled polyester	
2I01	Silver Birch
2I02	Pampas
2I03	Sedge
2I07	Lea
2I08	Taro
2I09	Steam Grey
2I10	Cayenne
2I11	Bottle Green
2I12	Surf
2I13	Gravel

Multiscrim™	
60" wide	
100% polyester	
8B01	Seashell White
8B02	Pearl Grey
8B19	Spa Blue
8B24	Sable Grey
8B27	Summer White
8B28	Moth Grey
8B30	Blue Grey
8B31	Dusty Bronze
8B32	Slate Blue
8B35	Studio White
8B36	Blush Grey
8B37	Shale
8B38	Slate
8B39	Egg nog
8B40	Persimmon
8B41	Bud

Price category 1 continued on  
next page

# Proprietary Textile Colors — Workspaces

continued

## Price Category 1

continued

Resonance	
66" wide	
100% polyester	
5T04	Greige
5T05	Porcelain
5T06	Alabaster
5T15	Iris
5T28	Sugar
5T47	Tobacco
5T54	Saltbush
5T57	Seed
5T58	Sepia
5T60	Iceberg
5T65	Red
5T67	Boysenberry
5T68	Pistachio
5T69	Green Apple
5T71	Jade
5T72	Blue Green
5T74	Twilight

Scrim Trim	
61" wide	
82% polyester	
18% spandex	
8C01	Seashell White
8C02	Pearl Grey
8C22	Winter Grey
8C24	Sable Grey

Silkworm	
66" wide	
58% recycled polyester	
42% polyester	
2M01	Cocoon
2M02	Pongee
2M03	Saffron
2M04	Tussah
2M05	Ceylon
2M06	Jasmine
2M07	Shale
2M08	Monsoon

Slant	
66" wide	
51% polyester	
49% recycled polyester	
22F04	Pesto
22F06	Neptune
22F07	Blueberry
22F10	Pumpkin
22F12	Silver Birch
22F13	Bluestone
22F15	Shale

## Price Category 2

Cord	
66" wide	
51% antimony-free polyester	
49% polyester	
5101	Ivory
5102	White Ash
5103	Linen
5104	Bamboo
5105	Sepia
5106	Wicker
5107	Sesame
5108	Kiwi Green
5109	Bayou
5110	Shade
5111	Spring Wood
5112	Summer White

Crepe	
54" wide	
100% recycled polyester	
9201	Licorice
9203	Smoke
9207	Cherry
9209	Claret
9212	Raisin
9218	Aquamarine
9223	Cadet
9241	Beachglass
9243	Midnight
9244	Artichoke
9248	Warm White *
9249	Stone *
9250	Earth
9251	Fog *
9252	Slate Grey
9253	Yellow Dark
9254	Coral
9255	Blush Grey *
9256	Wild Berry
9257	Clover
9258	Caribbean
9259	Cerulean
9260	Brownstone
9261	Shale
9262	Graphite
9263	Tomato
9264	Green Apple

\* Crepe colors available on  
Exclave® Video-friendly Tackable  
Boards and Stowage Tackable  
Backdrop

Price category 2 continued on  
next page

# Proprietary Textile Colors — Workspaces

continued

## Price Category 2

continued

Frost	
66" wide	
100% recycled polyester	
5703	Porcelain
5704	Honey
5705	Iceberg
5706	Sage
5710	Sable Grey

Grosgrain	
66" wide	
100% recycled polyester	
8401	Pearl * **
8402	White Ash
8403	Warm Grey
8404	Khaki
8405	Oyster *
8406	Celadon
8407	Chamois
8408	Spa Blue
8409	Bud
8410	Kiwi Green
8411	Bayou
8412	Tin
8413	Iceberg *

\* Grosgrain colors not available on Canvas Dock Mounted Screens, Locale® Workbase Screen, Public Office Landscape® Screen/Desk Top Divider, and Thrive® Personal Side Screen.  
 \*\* Color not available on Canvas tiles.

Horizon	
54" wide	
65% antimony-free polyester	
35% polyester	
4N01	Rye Grass
4N02	Sugar Pine
4N03	Silver Pine
4N04	White Ash
4N05	Spring Wood

Horizon continued	
4N06	Tamarack
4N07	Mushroom
4N08	Haystack
4N09	Oat Grass
4N10	Forest Moss
4N11	Hickory
4N12	Beech Nut
4N13	Pine Cone
4N14	Poplar
4N15	Elderberry

Loom	
54" wide	
100% polyester	
1LM01	Linen
1LM02	Brown Sugar and Spice
1LM03	Brick and Mortar
1LM04	Salt and Pepper
1LM05	Black
1LM06	Lemongrass
1LM07	Poppy
1LM08	Wild Berry
1LM09	Loden
1LM10	Jade
1LM11	Deep Sea

Medley	
54" wide	
100% polyester	
1HA01	Stone *
1HA02	Trail
1HA03	Charcoal
1HA04	Cinder
1HA05	Citrus
1HA06	Papaya
1HA07	Chutney
1HA08	Tundra
1HA09	Feather Grey *
1HA10	Chartreuse
1HA11	Loden
1HA12	Peacock
1HA13	Bayou *
1HA14	Blue Grotto
1HA15	Blueberry

Medley continued	
1HA22	Khaki
1HA23	Pewter
1HA24	Yellow Oxide
1HA25	Vintage Rose
1HA26	Raspberry
1HA27	Acai Berry

\* Colors available on Exclave®  
 Stowage Video-friendly  
 Tackable Backdrop

Moiré	
54" wide	
100% recycled polyester	
3A01	Concrete
3A02	Biscotti
3A03	Rattan
3A04	Chambray
3A05	Fern
3A08	Violet
3A09	Zin
3A10	Curry
3A11	Spice
3A12	Cork

Sequel	
54" wide	
100% vinyl	
100% polyester knit backing	
Resilience® finish	
3SL01	White
3SL02	Pebble
3SL03	Mushroom
3SL04	Stone
3SL05	Chestnut
3SL06	Rattan
3SL07	Black Cherry
3SL08	Tundra
3SL09	Seal
3SL10	Blue Fog
3SL11	Folkstone
3SL12	Shale
3SL13	Slate Grey
3SL14	Charcoal
3SL15	Carbon Dark

Twist	
54" wide	
80% antimony-free polyester	
13% recycled polyester	
7% polyester	
8R05	Wicker
8R10	Poppy
8R14	Tin
8R15	Shale
8R16	Graphite
8R17	Birch
8R18	Sepia
8R22	Blueberry
8R23	Green Apple
8R26	Gunmetal
8R27	Cinder
8R28	Citrus
8R29	Pekoe
8R30	Tangerine
8R31	Red Plum
8R32	Wisteria
8R33	Forest
8R34	Jade Dark
8R35	Waterfall
8R36	Midnight Blue
8R37	Carbon Dark

Twist	
For systems products only.	
54" wide	
80% antimony-free polyester	
13% recycled polyester	
7% polyester	
5S01	Pearl
5S02	Ivory
5S03	Oyster

# Proprietary Textile Colors — Workspaces

continued

## Price Category 3

Appendix: Proprietary Textile Colors — Workspaces

Bento	
54" wide	
100% antimony-free polyester	
7001	Frost
7002	Linen
7003	Khaki
7004	Truffle
7005	Grey Black
7006	Pumpkin
7007	Cranberry
7008	Everglade
7009	Cobalt

Connection	
66" wide	
100% antimony-free polyester	
1FB1	Oyster
1FB2	Linen
1FB3	Iceberg
1FB4	Silver Pine
1FB5	Apricot
1FB6	Cumin
1FB7	Green Apple
1FB8	Slate Blue
1FB9	Metal

Current	
66" wide	
100% antimony-free polyester	
1FC1	Oyster
1FC2	Linen
1FC3	Iceberg
1FC4	Silver Pine
1FC5	Apricot
1FC6	Cumin
1FC7	Green Apple
1FC8	Slate Blue
1FC9	Metal

Glaze	
66" wide	
100% recycled polyester	
8Z01	Wicker
8Z02	Honey
8Z03	Porcelain
8Z04	Celadon
8Z05	Spearmint
8Z06	Rye
8Z07	Frost
8Z08	Silver Birch

Ground Cloth®	
66" wide	
100% polyester	
4701	Vapor Grey
4721	Warm White *
4722	Fog *
4723	Straw *
4724	Red Orange *
4725	Wild Berry *
4726	Green Apple *
4727	Caribbean *
4728	Midnight *
4729	Cappuccino *

\* Colors available on Exclave®

Video-friendly Tackable

Boards and Stowage Tackable

Backdrop

Kira 2	
54" wide	
100% recycled polyester	
5D11	Flaxen
5D12	Papyrus
5D13	Oasis
5D14	Incense
5D15	Ash
5D16	Falcon

Savannah	
66" wide	
76% recycled polyester	
24% polypropylene	
8L01	Pearl
8L02	Oyster
8L03	Wheat
8L04	Jute
8L05	Bamboo
8L06	Metal
8L07	Linen
8L08	Celadon
8L09	Moss
8L10	Frost
8L11	Shale
8L12	Pewter

Strands	
66" wide	
100% recycled polyester	
8W01	Pebble
8W02	Porcelain
8W03	Taupe
8W04	Honey
8W05	Khaki
8W06	Rye
8W07	Wicker
8W08	Tin
8W09	Cool Grey

# Proprietary Textile Colors — Workspaces

continued

Price Category 4	Price Category 5-6
<div><div>Glisten</div><div>66" wide</div><div>84% polyester</div><div>16% recycled polyester</div><div>2X02Rye</div><div>2X05Iceberg</div><div>2X07Celadon</div><div>2X09Pewter</div><div>2X10Ash</div></div> <div><div>Quilty</div><div>56" wide</div><div>100% antimony-free polyester</div><div>GreenShield</div><div>6S03Khaki</div><div>6S04Straw</div><div>6S07Brick</div><div>6S10Mink</div><div>6S11Green Apple</div><div>6S13Indigo</div><div>6S14Zinc</div><div>6S15Slate</div><div>6S16Beachwood</div><div>6S17Paprika</div><div>6S18Plum</div><div>6S19Juniper</div><div>6S20Grey Black</div></div>	No fabrics available at this time.

For more information about our products and services or to see a list of dealers, please visit us at [HermanMiller.com](http://HermanMiller.com) or call (800) 851 1196.

© 2019 Herman Miller, Inc., Zeeland, Michigan

#### Distribution Rights

Working together since 1956, Herman Miller and Vitra are the authentic sources of designs by Charles and Ray Eames, Alexander Girard, and George Nelson. All the designs shown in this book are protected by law. Herman Miller has obtained all rights to make and sell these designs. Also, Herman Miller holds exclusive worldwide manufacturing and distribution rights for these products with the following exceptions:

Charles and Ray Eames, George Nelson, and Alexander Girard—Worldwide distribution rights for furniture in all areas except Europe and the Middle East. For those areas, please contact Vitra.

Isamu Noguchi—Worldwide distribution rights for the Noguchi Rudder Table. Distribution rights for the Noguchi Table in North America and Central America only. For all other areas, please contact Vitra.

Magis—Exclusive distribution rights in the US and Canada. For all other areas, please contact Magis.

Mattiazzi—Exclusive distribution rights in the US and Canada. For all other areas, please contact Mattiazzi.

® **HermanMiller**, , Action Office, Aeron, Aside, Avive, Canvas Office Landscape, Caper, Celle, Co/Struc, Eames, Embody, Equa 2, Ergon 3, Ethospace, Exclave, Fine-Tune, FlexFront, Formcoat, Ground Cloth, Herman Miller Healthcare, Layout Studio, Maharam, Meridian, Mirra, Motia, Passage, Pellicle, Perspectives, Plex, PostureFit, Quadrant, Resolve, Sayl, Setu, Thrive, Tu, Y-Tower, and Z-Axis are among the registered trademarks of Herman Miller, Inc., and its owned subsidiaries.

™ AireWeave, Bubbletack, Cellular Suspension, Compass, Connect, Cosm, DOT, Durawrap, Everywhere, Flex-Edge, Hopsak 2, Intent, Iota, Keyless Entry, Latitude, Lino, Lyris 2, Mora, Multiscrim, Nelson, Nevi, Pedastools, Renew, Stackable, Swoop, TriFlex, Twist, Verus and Vista are among the trademarks of Herman Miller, Inc., and its owned subsidiaries.

®Chemsurf is a registered trademark of Wilsonart International.

Corian® is a registered trademark of E.I. du Pont de Nemours and Company Corporation.

FLEXNET™ is a trademark of Milliken & Company.

Floor Saver Glide® is a registered trademark of Carpin Manufacturing, Inc.

Geiger® is a registered trademark of Geiger International.

Microsoft® and Natural® Keyboard are registered trademarks of Microsoft Corporation.