



GSA prices effective April 1, 2019  
(based on January 7, 2019, commercial price list)  
Published May 2019

## Laboratory Furniture

### Mora™ System

#### **General Services Administration Federal Supply Service Authorized Federal Supply Schedule Price List**

Online access to contract ordering information, terms and conditions, up-to-date pricing, and the option to create an electronic delivery order is available through GSA Advantage!, a menu-driven database system. The Internet address for GSA Advantage! is [www.gsaadvantage.gov](http://www.gsaadvantage.gov). For more information on ordering from Federal Supply Schedules, click on the FSS Schedules button at [www.fss.gsa.gov](http://www.fss.gsa.gov).

FSC Group 66, Part II, Section N  
FSC Classes 6640  
Contract Number: GS-07F-5623R  
Contract Period: February 1, 2015, through January 31, 2020

Herman Miller, Inc.  
855 East Main Avenue  
Zeeland, Michigan 49464  
(616) 654 3000 Phone  
(616) 654 8278 Fax  
[HermanMiller.com/government](http://HermanMiller.com/government)

Business Size: Large



## Contract Information

### 1a. Special Item Numbers (SIN)

566-1: Modular Laboratory Furniture Systems, all product except non-modular Laboratory Tables.

### 1b. Lowest Price Model:

CH800.NH \$20

### 1c. Not applicable.

### 2. Maximum Order. \$400,000 net product value.

### 3. Minimum Order. \$50 net.

### 4. Geographic Coverage. 48 contiguous states and District of Columbia. Other geographic locations see box below.

### 5. Production Points. Zeeland, Michigan, County of Ottawa.

### 6. Pricing. Prices shown are list. To calculate contract prices, deduct 58.5%.

### 7. Quantity Discounts. Reference item #6.

### 8. Payment Terms. Net 30 days.

### 9a. Government Purchase Cards. ARE accepted below the micropurchase threshold.

### 9b. Government Purchase Cards. ARE accepted above the micropurchase threshold.

### 10. Foreign Items. Not applicable.

### 11a. Time of Delivery. 56 days ARO.

### 11b. Expedited Delivery. Select items may be available for expedited delivery. Contact Herman Miller, Inc., or local authorized dealer for availability.

### 11c. Overnight and 2-Day Delivery. Select items may be available for overnight or 2-day delivery. Contact Herman Miller, Inc., or local authorized dealer for availability.

### 11d. Urgent Requirements. Select items may be available for urgent delivery. Contact Herman Miller, Inc., or local authorized dealer for availability.

### 12. F.O.B. Point. Destination within the 48 contiguous states and Dist. of Columbia.

### 13a. Order Address. Herman Miller, Inc., Government Customer Care 0161, 855 East Main Avenue, Zeeland, MI 49464.

### 13b. Order Procedures. For supplies and services, the ordering procedures, information on Blanket Purchase Agreements(BPA's), and a sample BPA can be found at the GSA/FSS Schedule home page ([www.fss.gsa.gov/schedules](http://www.fss.gsa.gov/schedules)).

### 14. Payment Address. Herman Miller, Inc., 22764 Network Place, Chicago, IL 60673-1227.

### 15. Warranty Provisions. Herman Miller, Inc., commercial warranty applies.

### 16. Export Packing Charges. Prices supplied on request.

### 17. Terms and Conditions of Government Commercial Credit Card Acceptance. None.

### 18. Terms and Conditions of Rental, Maintenance, and Repair. Not applicable.

### 19. Terms and Conditions of Installation. Installation services shall be negotiated between ordering agency and Herman Miller local authorized dealer.

### 20. Terms and Conditions of Repair Parts. Not applicable.

### 20a. Terms and Conditions for Any Other Services. Services shall be negotiated between ordering agency and Herman Miller local authorized dealer.

### 21. List of Service and Distribution Points. Access Herman Miller web site for current list of participating dealers: [www.HermanMiller.com](http://www.HermanMiller.com).

### 22. List of Participating Dealers. Access Herman Miller web site for current list of participating dealers: [www.HermanMiller.com](http://www.HermanMiller.com).

### 23. Preventive Maintenance. Not applicable.

### 24. Special Attributes. Reconfigurable, renewable.

### 25. DUNS Number. 006012801

### 26. Registered in Central Contractor Registration (CCR) Database. "Herman Miller, Inc."

Herman Miller Miscellaneous Information:

Federal ID Number: 38-0837640

Commercial and Government Entity Code (CAGE): 40636



<b>Introduction</b>	<b>page 2</b>
<b>Mora™ System</b>	<b>3</b>
Wall Attachment	5
Base Cabinets	8
Overhead Cabinets	27
Towers	50
Surfaces	68
Technology Support Solutions	101
Accessories	107
<b>Indices</b>	<b>125</b>
By Name	125
By Number	127
<b>Appendices</b>	
20-Day or Less/Assigned Lead-Time Order Information - Healthcare	
Packaging/Keyed-Alike Information-Mora™ System	
<b>For the latest materials information, refer to the Materials pages on HermanMiller.com.</b>	

# Introduction

## A Note on the Organization of This Book

There are a few signals that will help you understand the organization of this book. Once you know them, you should be able to find your way around easily.

### Like a newspaper, this book is formatted with columns of text and illustrations that run vertically.

Information wraps from one column to the next and continues for as many pages as it needs to.

### Black bars are clues.

A black bar at the top of a page signals the start of information about a product.

This information is divided into two sections, each signaled by a black bar. Product Information includes a description, additional notes, and dimensional drawings. Specification Information, which always begins at the top of a column, includes a series of steps. Each step represents a decision you need to make in order to complete your product number. Steps must be followed sequentially. The number of pages needed to complete information on a product varies; some will be complete in one page; others may fill three or four pages. Just continue going through the steps until you run into the next product, signaled by the black bar at the top of the page.

Black tabs running along the outside edge of the page help you locate what section you are in or what section you want to go to. You can thumb forwards or backwards to find a section; tabs and text appear on both sides of the page.

The additional pages in the back of the book include the appendices and indices. They are signaled by a long black bar running along the outside edge of the page.

### The index is presented two ways.

The first index is in alphabetical order by product name. It can be helpful if you are new to the products and numbering scheme or if you are looking for a type of product, such as work chair or round table.

The second index is by product number. It lists, in alphanumeric order, the base product number, typically a five-digit number.

## General Information

This book is effective April 1, 2019, subject to change without notice. Products may be purchased from authorized Herman Miller dealers who will quote prices upon request. For more information about our products and services or to see a list of dealers, visit [www.HermanMiller.com](http://www.HermanMiller.com).

All prices are list prices. Additional services, such as planning services, design, storage, and installation, are not included and must be added to these prices when the additional services are requested.

Illustrations, specifications, and prices are based on the latest information at the time of publication. The right is reserved to make changes at any time without notice in prices, fabrics, finishes, materials, specifications, and models, and also to discontinue models and finishes.

Dimensions shown in the drawings are engineering drawing dimensions rounded up to the nearest 1/8". Product is shipped set up or knocked down. Products that include "Shipped knocked down" in the description require some assembly. If this statement does not appear in the description, the product is shipped assembled.

Service problems are normally handled by a Herman Miller authorized dealer. Where this cannot be accomplished on a local level, service problems should be referred to the Customer Care Representative for your region, Herman Miller, Inc., Zeeland, Michigan 49464.

### 20-Day or Less/Assigned Lead-Time Shipments

All products and options in this price book not designated by an Assigned Program icon  will ship in **20 business days or less** after being acknowledged by Herman Miller.

Products and options designated by an  are on the assigned lead-time program and may ship in 20 days, less than 20 days, or more than 20 days from order acknowledgement.

Wall Attachment

Base Cabinets

Overhead Cabinets

Towers

Surfaces

Technology Support Solutions

Accessories





# Hanging Cleat

CH100.

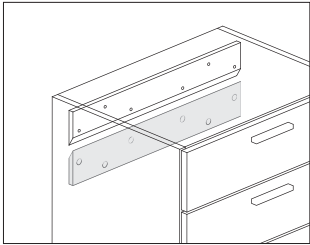

Product Information
Description
This hanging cleat attaches to an architectural wall to support installation of wall-hanging components. It attaches directly to finished 5/8"-thick or thicker drywall using wall anchors specified separately.
Notes
Cleat can span multiple cabinets.
Order hanging cleat hardware pack (CH105.) separately.
Dimensions

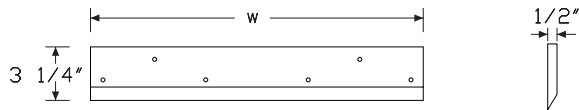

Specification Information
Step 1.
CH100.
Step 2. Width
15 15" wide
18 18" wide
24 24" wide
30 30" wide
36 36" wide
42 42" wide
48 48" wide
54 54" wide
60 60" wide
63 63" wide
66 66" wide
72 72" wide
Prices for Steps 1-2.
CH100. 15 \$29
18 \$29
24 \$31
30 \$35
36 \$40
42 \$43
48 \$45
54 \$55
60 \$58
63 \$62
66 \$64
72 \$66

Mora™ Wall Attachment

Hanging Cleat Hardware PackCH105.

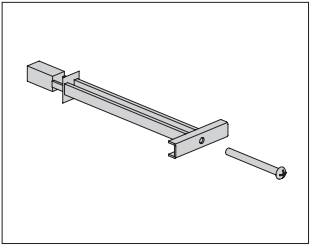

Mora™ Wall Attachment

Product Information

Description  
This hardware pack is used to attach a hanging cleat to an architectural wall.

Notes  
Order hanging cleat (CH100.) separately.

Dimensions

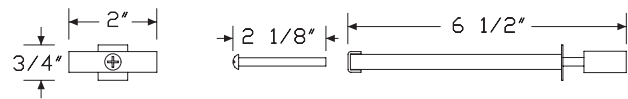

Specification Information

Step 1.	
CH105.	
Step 2. Quantity	
25	25
100	100
Prices for Steps 1-2.	
CH105. 25	\$70
100	\$240

Ganging Hardware Pack

CH110.

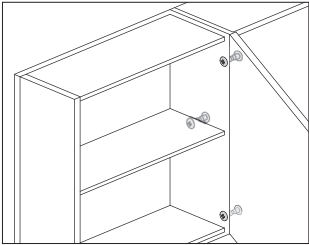

Product Information
Description
This hardware joins 2 side-by-side cabinets and eliminates gaps. 3 fasteners are recommended for each set of cabinet connections.
Dimensions

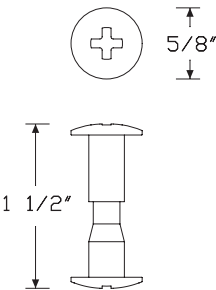

Specification Information
Step 1.
CH110.
Step 2. Quantity
12 12
50 50
Prices for Steps 1-2.
CH110. 12 \$32
50 \$75

Mora™ Wall Attachment

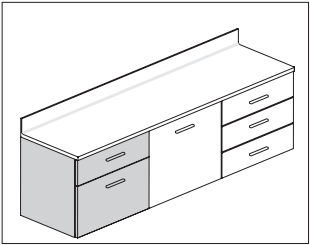

Product Information

Description

These cases attach to a hanging cleat to provide storage below a work surface and have drawers with full-extension ball-bearing slides. Cases come in several widths and storage configurations. Finish applies throughout.

Notes

Order the following products separately:

- Hanging cleat (CH100.)
- Work surface
- Ganging hardware pack (CH110.)

Lock options lock top drawer only.

For keyed-alike locks, order lock plugs separately.

Case height is 20".

Dimensions



← w →

← 18" →

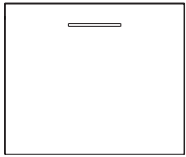

FM

↑ 20 ↓

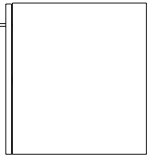

PC

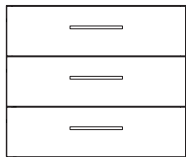
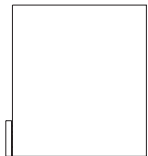

SD

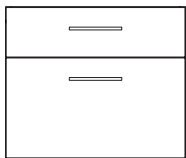
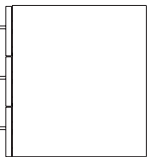

SM

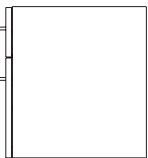

# Wall Mounted Drawer Cases

continued

Specification Information		
Step 1.		
<b>CH200.</b>		
Step 2. Width		
<b>18</b>	18" wide	+\$871
<b>24</b>	24" wide	+\$936
Step 3. Depth		
<b>19</b>	19" deep	+\$0
Step 4. Storage Options		
<i>For 18" wide (18)</i>		
<b>SM</b>	individual drawer fronts, 1 small drawer and 1 large drawer	+\$0
<b>SD</b>	individual drawer fronts, 3 small drawers	+\$140
<b>FM</b>	full drawer front, 1 small drawer and 1 large drawer	+\$0
<i>For 24" wide (24)</i>		
<b>SM</b>	individual drawer fronts, 1 small drawer and 1 large drawer	+\$0
<b>SD</b>	individual drawer fronts, 3 small drawers	+\$140
<b>FM</b>	full drawer front, 1 small drawer and 1 large drawer	+\$0
<b>PC</b>	printer cabinet with pull-out shelf	+\$35
Step 5. Location in Run (for back-notching)		
<b>M</b>	middle of run	+\$0
<b>L</b>	left finished end	+\$0
<b>R</b>	right finished end	+\$0
<b>S</b>	standalone (no notching)	+\$0
Step 6. Lock Option		
<i>For individual drawer fronts, 1 small drawer and 1 large drawer (SM), individual drawer fronts, 3 small drawers (SD), or full drawer front, 1 small drawer and 1 large drawer (FM)</i>		
<b>NL</b>	no lock	+\$0
<b>KA</b>	keyed lock, keyed alike	+\$60
<b>KC</b>	keyed lock, keyed differently, chrome	+\$60
<b>KD</b>	keyed lock, keyed differently, black	+\$60
<b>KP</b>	keyless lock	+\$275
<i>For printer cabinet with pull-out shelf (PC)</i>		
<b>NL</b>	no lock	+\$0

Step 7. Pull Type		
<i>For individual drawer fronts, 1 small drawer and 1 large drawer (SM), individual drawer fronts, 3 small drawers (SD), or full drawer front, 1 small drawer and 1 large drawer (FM)</i>		
<b>A</b>	arc pull	+\$24
<b>K</b>	bar pull	+\$24
<b>T</b>	tab pull	+\$56
<b>P</b>	profile pull	+\$56
<b>C</b>	curved pull	+\$50
<b>N</b>	no pull	+\$0
<i>For printer cabinet with pull-out shelf (PC)</i>		
<b>N</b>	no pull	+\$0
Step 8. Case/Front/Side Material		
<b>L</b>	low-pressure laminate	+\$0
<b>H</b>	high-pressure laminate	+\$225
Step 9. Grain Direction		
<b>HRG</b>	horizontal grain	+\$0
<b>VTG</b>	vertical grain	+\$0

Mora™ Base Cabinets

# Wall Mounted Drawer Cases

continued

Mora™ Base Cabinets

## Step 10. Finish

### For low-pressure laminate (L)

<b>76</b>	light brown walnut	+\$0
<b>8Q</b>	folkstone grey	+\$0
<b>91</b>	white	+\$0
<b>98</b>	studio white	+\$0
<b>CL</b>	cool grey neutral	+\$0
<b>HM</b>	natural maple	+\$0
<b>HP</b>	light anigre	+\$0
<b>HX</b>	aged cherry	+\$0
<b>HY</b>	walnut on cherry	+\$0
<b>LA</b>	light ash	+\$0
<b>LBA</b>	clear on ash	+\$0
<b>LBB</b>	oak on ash	+\$0
<b>LBC</b>	walnut on ash	+\$0
<b>LBD</b>	dark brown walnut	+\$0
<b>LBE</b>	medium red walnut	+\$0
<b>LBF</b>	neutral twill	+\$0
<b>LBG</b>	sarum twill	+\$0
<b>LBH</b>	earthen twill	+\$0
<b>LBJ</b>	graphite twill	+\$0
<b>LBK</b>	pewter mesh	+\$0
<b>LBL</b>	steel mesh	+\$0
<b>LBM</b>	crisp linen	+\$0
<b>LBN</b>	classic linen	+\$0
<b>LBP</b>	casual linen	+\$0
<b>LBQ</b>	white twill	+\$0
<b>LBR</b>	phantom ecru	+\$0
<b>LBS</b>	phantom cocoa	+\$0
<b>LBU</b>	medium matte walnut	+\$0
<b>LBV</b>	warm grey teak	+\$0
<b>LU</b>	soft white	+\$0
<b>WL</b>	sandstone	+\$0
<b>WN</b>	warm grey neutral	+\$0

### For high-pressure laminate (H)

<b>76</b>	light brown walnut	+\$0
<b>8Q</b>	folkstone grey	+\$0
<b>91</b>	white	+\$0
<b>98</b>	studio white	+\$0
<b>CL</b>	cool grey neutral	+\$0
<b>HF</b>	inner tone light	+\$0
<b>HM</b>	natural maple	+\$0
<b>HP</b>	light anigre	+\$0
<b>HT</b>	inner tone	+\$0
<b>HX</b>	aged cherry	+\$0

<b>HY</b>	walnut on cherry	+\$0
<b>LA</b>	light ash	+\$0
<b>LBA</b>	clear on ash	+\$0
<b>LBB</b>	oak on ash	+\$0
<b>LBC</b>	walnut on ash	+\$0
<b>LBD</b>	dark brown walnut	+\$0
<b>LBE</b>	medium red walnut	+\$0
<b>LBF</b>	neutral twill	+\$0
<b>LBG</b>	sarum twill	+\$0
<b>LBH</b>	earthen twill	+\$0
<b>LBJ</b>	graphite twill	+\$0
<b>LBM</b>	crisp linen	+\$0
<b>LBN</b>	classic linen	+\$0
<b>LBP</b>	casual linen	+\$0
<b>LBQ</b>	white twill	+\$0
<b>LBR</b>	phantom ecru	+\$0
<b>LBS</b>	phantom cocoa	+\$0
<b>LBU</b>	medium matte walnut	+\$0
<b>LBV</b>	warm grey teak	+\$0
<b>LT</b>	light tone	+\$0
<b>LU</b>	soft white	+\$0
<b>MT</b>	medium tone	+\$0
<b>OG</b>	honey maple	+\$0
<b>WL</b>	sandstone	+\$0
<b>WN</b>	warm grey neutral	+\$0

## Step 11. Pull Finish

### For no pull (N)

<b>NN</b>	none	+\$0
-----------	------	------

### For arc pull (A), tab pull (T), profile pull (P), or curved pull (C)

<b>STD</b>	standard finish	+\$0
------------	-----------------	------

### For bar pull (K)

<b>98</b>	studio white	+\$0
<b>8Q</b>	folkstone grey	+\$0
<b>91</b>	white	+\$0
<b>G1</b>	graphite	+\$0
<b>CN</b>	metallic champagne	+\$0
<b>MS</b>	metallic silver	+\$0

Wall Mounted Door Case

CH210.

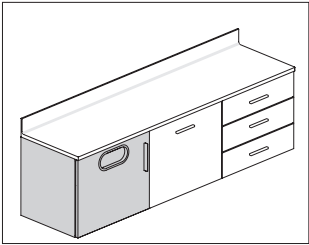

Product Information

**Description**  
These cases attach to a hanging cleat to provide storage below a work surface, trash solutions, or act as sink cabinets. The trash cabinet accommodates a 7-gallon waste bin. Finish applies throughout.

**Notes**  
When specifying full door with trash opening (DT), waste bin not included. See Planning Guide for recommendations.  
Order work surface or work surface with sink separately.  
When using cabinet as a sink cabinet, a fixed panel front option is recommended to hide plumbing.  
Full door with trash opening (DT) storage option cannot be used as a sink cabinet.  
All storage options have adjustable shelf.  
Case height is 20".  
Order the following products separately:  
• Hanging cleat (CH100.)  
• Ganging hardware (CH110.)

Dimensions

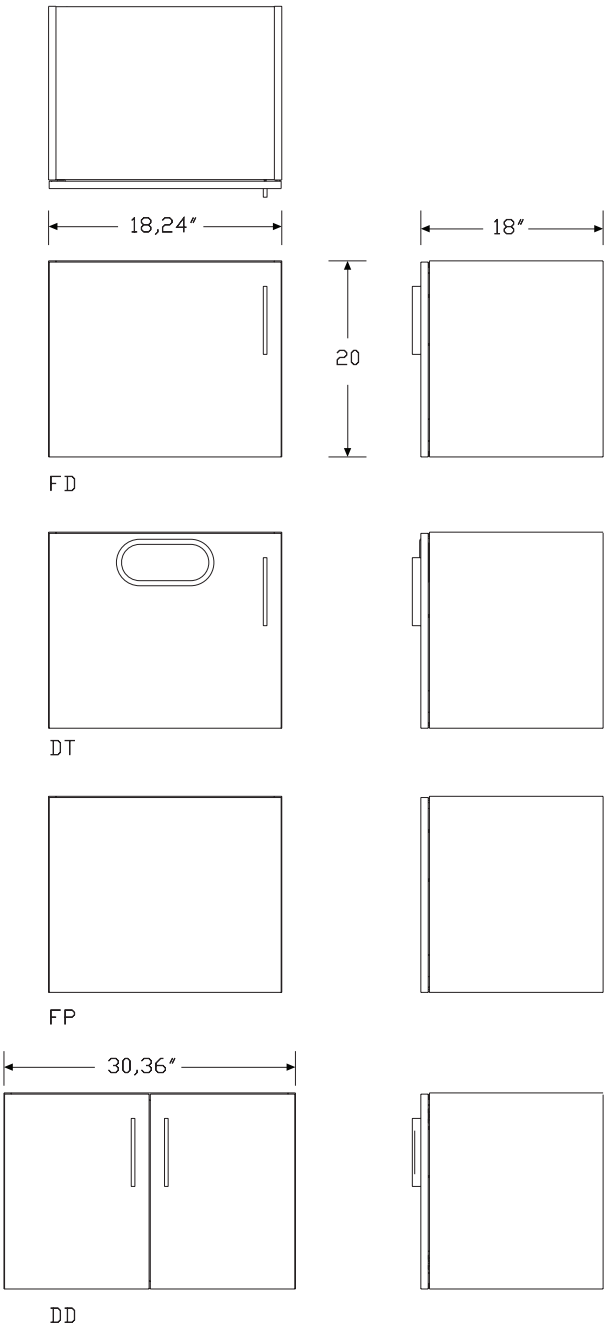

Mora™ Base Cabinets

## Wall Mounted Door Case *continued*

Specification Information		
Step 1.		
<b>CH210.</b>		
Step 2. Width		
<b>18</b>	18" wide	+\$649
<b>24</b>	24" wide	+\$691
<b>30</b>	30" wide	+\$776
<b>36</b>	36" wide	+\$816
Step 3. Depth		
<b>19</b>	19" deep	+\$0
Step 4. Storage Options		
<i>For 18" wide (18) or 24" wide (24)</i>		
<b>FD</b>	full door	+\$0
<b>DT</b>	full door with trash opening	+\$35
<b>FP</b>	removable panel front	+\$20
<i>For 30" wide (30) or 36" wide (36)</i>		
<b>DD</b>	double doors	+\$0
Step 5. Location in Run (for back-notching)		
<b>M</b>	middle of run	+\$0
<b>L</b>	left finished end	+\$0
<b>R</b>	right finished end	+\$0
<b>S</b>	standalone (no notching)	+\$0
Step 6. Door Hinge Location		
<i>For full door (FD) or full door with trash opening (DT)</i>		
<b>L</b>	left	+\$0
<b>R</b>	right	+\$0
<i>For removable panel front (FP)</i>		
<b>N</b>	no hinge	+\$0
<i>For double doors (DD)</i>		
<b>B</b>	left and right	+\$0

Step 7. Lock Option		
<i>For double doors (DD) or full door (FD)</i>		
<b>NL</b>	no lock	+\$0
<b>KA</b>	keyed lock, keyed alike	+\$60
<b>KC</b>	keyed lock, keyed differently, chrome	+\$60
<b>KD</b>	keyed lock, keyed differently, black	+\$60
<b>KP</b>	keyless lock	+\$275
<i>For full door with trash opening (DT) or removable panel front (FP)</i>		
<b>NL</b>	no lock	+\$0
Step 8. Pull Type		
<i>For double doors (DD), full door (FD), or full door with trash opening (DT)</i>		
<b>A</b>	arc pull	+\$12
<b>K</b>	bar pull	+\$12
<b>T</b>	tab pull	+\$28
<b>P</b>	profile pull	+\$28
<b>C</b>	curved pull	+\$25
<b>N</b>	no pull	+\$0
<i>For removable panel front (FP)</i>		
<b>N</b>	no pull	+\$0
Step 9. Case/Front/Side Material		
<b>L</b>	low-pressure laminate	+\$0
<b>H</b>	high-pressure laminate	+\$225
Step 10. Grain Direction		
<b>HRG</b>	horizontal grain	+\$0
<b>VTG</b>	vertical grain	+\$0



# Wall Mounted Door Case *continued*

## Step 11. Finish

### For low-pressure laminate (L)

<b>76</b>	light brown walnut	+\$0
<b>8Q</b>	folkstone grey	+\$0
<b>91</b>	white	+\$0
<b>98</b>	studio white	+\$0
<b>CL</b>	cool grey neutral	+\$0
<b>HM</b>	natural maple	+\$0
<b>HP</b>	light anigre	+\$0
<b>HX</b>	aged cherry	+\$0
<b>HY</b>	walnut on cherry	+\$0
<b>LA</b>	light ash	+\$0
<b>LBA</b>	clear on ash	+\$0
<b>LBB</b>	oak on ash	+\$0
<b>LBC</b>	walnut on ash	+\$0
<b>LBD</b>	dark brown walnut	+\$0
<b>LBE</b>	medium red walnut	+\$0
<b>LBF</b>	neutral twill	+\$0
<b>LBG</b>	sarum twill	+\$0
<b>LBH</b>	earthen twill	+\$0
<b>LBJ</b>	graphite twill	+\$0
<b>LBK</b>	pewter mesh	+\$0
<b>LBL</b>	steel mesh	+\$0
<b>LBM</b>	crisp linen	+\$0
<b>LBN</b>	classic linen	+\$0
<b>LBP</b>	casual linen	+\$0
<b>LBQ</b>	white twill	+\$0
<b>LBR</b>	phantom ecru	+\$0
<b>LBS</b>	phantom cocoa	+\$0
<b>LBU</b>	medium matte walnut	+\$0
<b>LBV</b>	warm grey teak	+\$0
<b>LU</b>	soft white	+\$0
<b>WL</b>	sandstone	+\$0
<b>WN</b>	warm grey neutral	+\$0

### For high-pressure laminate (H)

<b>76</b>	light brown walnut	+\$0
<b>8Q</b>	folkstone grey	+\$0
<b>91</b>	white	+\$0
<b>98</b>	studio white	+\$0
<b>CL</b>	cool grey neutral	+\$0
<b>HF</b>	inner tone light	+\$0
<b>HM</b>	natural maple	+\$0
<b>HP</b>	light anigre	+\$0
<b>HT</b>	inner tone	+\$0
<b>HX</b>	aged cherry	+\$0

<b>HY</b>	walnut on cherry	+\$0
<b>LA</b>	light ash	+\$0
<b>LBA</b>	clear on ash	+\$0
<b>LBB</b>	oak on ash	+\$0
<b>LBC</b>	walnut on ash	+\$0
<b>LBD</b>	dark brown walnut	+\$0
<b>LBE</b>	medium red walnut	+\$0
<b>LBF</b>	neutral twill	+\$0
<b>LBG</b>	sarum twill	+\$0
<b>LBH</b>	earthen twill	+\$0
<b>LBJ</b>	graphite twill	+\$0
<b>LBM</b>	crisp linen	+\$0
<b>LBN</b>	classic linen	+\$0
<b>LBP</b>	casual linen	+\$0
<b>LBQ</b>	white twill	+\$0
<b>LBR</b>	phantom ecru	+\$0
<b>LBS</b>	phantom cocoa	+\$0
<b>LBU</b>	medium matte walnut	+\$0
<b>LBV</b>	warm grey teak	+\$0
<b>LT</b>	light tone	+\$0
<b>LU</b>	soft white	+\$0
<b>MT</b>	medium tone	+\$0
<b>OG</b>	honey maple	+\$0
<b>WL</b>	sandstone	+\$0
<b>WN</b>	warm grey neutral	+\$0

## Step 12. Pull Finish

### For no pull (N)

<b>NN</b>	none	+\$0
-----------	------	------

### For arc pull (A), tab pull (T), profile pull (P), or curved pull (C)

<b>STD</b>	standard finish	+\$0
------------	-----------------	------

### For bar pull (K)

<b>98</b>	studio white	+\$0
<b>8Q</b>	folkstone grey	+\$0
<b>91</b>	white	+\$0
<b>G1</b>	graphite	+\$0
<b>CN</b>	metallic champagne	+\$0
<b>MS</b>	metallic silver	+\$0

Mora™ Base Cabinets

Step 13. Grommet Finish		
<i>For full door with trash opening (DT)</i>		
<b>8Q</b>	folkstone grey	+\$0
<b>91</b>	white	+\$0
<b>CL</b>	cool grey neutral	+\$0
<b>WL</b>	sandstone	+\$0
<b>WN</b>	warm grey neutral	+\$0

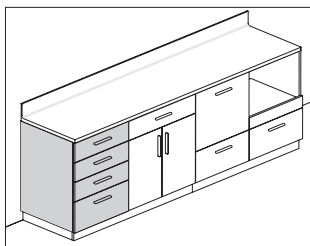

### Product Information

#### Description

These cases provide storage below a work surface and sit on a plinth base with 1½" adjustable glides. Cases come in several sizes and storage configurations, with or without locks. Finish applies throughout.

#### Notes

Order plinth base (CH250., CH255.) separately.

Order work surface separately.

Lock options lock the top drawer only.

For keyed-alike locks, order lock plugs separately.

For service parts, bottom large drawer has slightly different dimension than middle large drawer.

### Dimensions

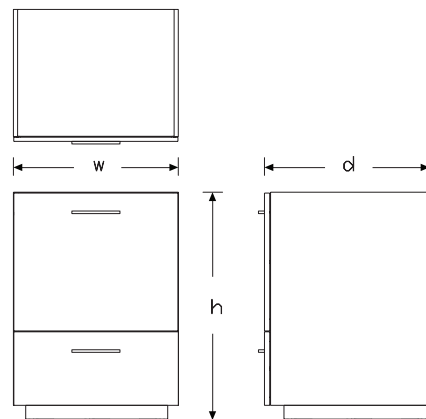

FM

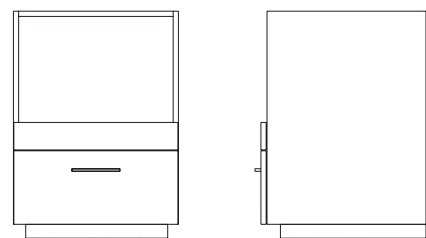

PC

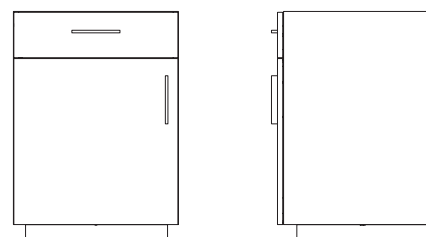

SS

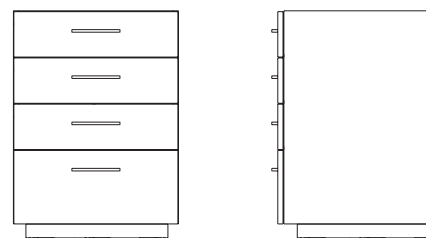

SD

## To-The-Floor Drawer Cases *continued*

Specification Information			
Step 1.			
<b>CH220.</b>			
Step 2. Height			
<b>34</b>	34" high		+\$1330
<b>36</b>	36" high		+\$1345
Step 3. Width			
<b>18</b>	18" wide		+\$0
<b>24</b>	24" wide		+\$30
<b>30</b>	30" wide		+\$100
<b>36</b>	36" wide		+\$0
Step 4. Depth			
<b>19</b>	19" deep		+\$0
<b>24</b>	24" deep		+\$30
<b>30</b>	30" deep		+\$450
Step 5. Storage Options			
<i>For 18" wide (18)</i>			
<b>SD</b>	individual drawer fronts, 3 small drawers, 1 large drawer		+\$0
<b>FM</b>	full drawer front, 1 small drawer, 2 large drawers		-\$145
<b>SS</b>	door and small drawer with shelf		-\$300
<i>For 24" wide (24)</i>			
<b>SD</b>	individual drawer fronts, 3 small drawers, 1 large drawer		+\$0
<b>FM</b>	full drawer front, 1 small drawer, 2 large drawers		-\$135
<b>SS</b>	door and small drawer with shelf		-\$285
<b>PC</b>	printer cabinet with pull-out shelf		+\$0
<i>For 30" wide (30)</i>			
<b>SD</b>	individual drawer fronts, 3 small drawers, 1 large drawer		+\$0
<b>FM</b>	full drawer front, 1 small drawer, 2 large drawers		-\$125
<b>DR</b>	double doors with drawer and shelf		-\$200
<i>For 36" wide (36)</i>			
<b>DR</b>	double doors with drawer and shelf		-\$90
Step 6. Door Hinge Location			
<b>L</b>	left		+\$0
<b>R</b>	right		+\$0

Step 7. Lock Option		
<i>For double doors with drawer and shelf (DR), individual drawer fronts, 3 small drawers, 1 large drawer (SD), full drawer front, 1 small drawer, 2 large drawers (FM), or door and small drawer with shelf (SS)</i>		
<b>NL</b>	no lock	+\$0
<b>KA</b>	keyed lock, keyed alike	+\$60
<b>KC</b>	keyed lock, keyed differently, chrome	+\$60
<b>KD</b>	keyed lock, keyed differently, black	+\$60
<b>KP</b>	keyless lock	+\$275
<i>For printer cabinet with pull-out shelf (PC)</i>		
<b>NL</b>	no lock	+\$0
Step 8. Pull Type		
<b>A</b>	arc pull	+\$24
<b>K</b>	bar pull	+\$24
<b>T</b>	tab pull	+\$56
<b>P</b>	profile pull	+\$56
<b>C</b>	curved pull	+\$50
<b>N</b>	no pull	+\$0
Step 9. Case/Front/Side Material		
<b>L</b>	low-pressure laminate	+\$0
<b>H</b>	high-pressure laminate	+\$240
Step 10. Grain Direction		
<b>HRG</b>	horizontal grain	+\$0
<b>VTG</b>	vertical grain	+\$0

## To-The-Floor Drawer Cases *continued*

### Step 11. Finish

#### For low-pressure laminate (L)

<b>76</b>	light brown walnut	+\$0
<b>8Q</b>	folkstone grey	+\$0
<b>91</b>	white	+\$0
<b>98</b>	studio white	+\$0
<b>CL</b>	cool grey neutral	+\$0
<b>HM</b>	natural maple	+\$0
<b>HP</b>	light anigre	+\$0
<b>HX</b>	aged cherry	+\$0
<b>HY</b>	walnut on cherry	+\$0
<b>LA</b>	light ash	+\$0
<b>LBA</b>	clear on ash	+\$0
<b>LBB</b>	oak on ash	+\$0
<b>LBC</b>	walnut on ash	+\$0
<b>LBD</b>	dark brown walnut	+\$0
<b>LBE</b>	medium red walnut	+\$0
<b>LBF</b>	neutral twill	+\$0
<b>LBG</b>	sarum twill	+\$0
<b>LBH</b>	earthen twill	+\$0
<b>LBJ</b>	graphite twill	+\$0
<b>LBK</b>	pewter mesh	+\$0
<b>LBL</b>	steel mesh	+\$0
<b>LBM</b>	crisp linen	+\$0
<b>LBN</b>	classic linen	+\$0
<b>LBP</b>	casual linen	+\$0
<b>LBQ</b>	white twill	+\$0
<b>LBR</b>	phantom ecru	+\$0
<b>LBS</b>	phantom cocoa	+\$0
<b>LBU</b>	medium matte walnut	+\$0
<b>LBV</b>	warm grey teak	+\$0
<b>LU</b>	soft white	+\$0
<b>WL</b>	sandstone	+\$0
<b>WN</b>	warm grey neutral	+\$0

#### For high-pressure laminate (H)

<b>76</b>	light brown walnut	+\$0
<b>8Q</b>	folkstone grey	+\$0
<b>91</b>	white	+\$0
<b>98</b>	studio white	+\$0
<b>CL</b>	cool grey neutral	+\$0
<b>HF</b>	inner tone light	+\$0
<b>HM</b>	natural maple	+\$0
<b>HP</b>	light anigre	+\$0
<b>HT</b>	inner tone	+\$0
<b>HX</b>	aged cherry	+\$0

<b>HY</b>	walnut on cherry	+\$0
<b>LA</b>	light ash	+\$0
<b>LBA</b>	clear on ash	+\$0
<b>LBB</b>	oak on ash	+\$0
<b>LBC</b>	walnut on ash	+\$0
<b>LBD</b>	dark brown walnut	+\$0
<b>LBE</b>	medium red walnut	+\$0
<b>LBF</b>	neutral twill	+\$0
<b>LBG</b>	sarum twill	+\$0
<b>LBH</b>	earthen twill	+\$0
<b>LBJ</b>	graphite twill	+\$0
<b>LBM</b>	crisp linen	+\$0
<b>LBN</b>	classic linen	+\$0
<b>LBP</b>	casual linen	+\$0
<b>LBQ</b>	white twill	+\$0
<b>LBR</b>	phantom ecru	+\$0
<b>LBS</b>	phantom cocoa	+\$0
<b>LBU</b>	medium matte walnut	+\$0
<b>LBV</b>	warm grey teak	+\$0
<b>LM</b>	mahogany	+\$0
<b>LT</b>	light tone	+\$0
<b>LU</b>	soft white	+\$0
<b>MT</b>	medium tone	+\$0
<b>OG</b>	honey maple	+\$0
<b>WL</b>	sandstone	+\$0
<b>WN</b>	warm grey neutral	+\$0

### Step 12. Pull Finish

#### For no pull (N)

<b>NN</b>	none	+\$0
-----------	------	------

#### For arc pull (A), tab pull (T), profile pull (P), or curved pull (C)

<b>STD</b>	standard finish	+\$0
------------	-----------------	------

#### For bar pull (K)

<b>8Q</b>	folkstone grey	+\$0
<b>91</b>	white	+\$0
<b>98</b>	studio white	+\$0
<b>CN</b>	metallic champagne	+\$0
<b>G1</b>	graphite	+\$0
<b>MS</b>	metallic silver	+\$0

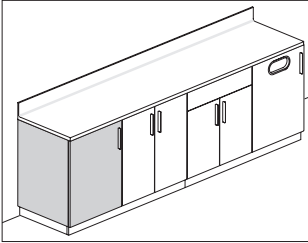

Product Information

Description

These cases provide storage below a work surface, trash solutions, or act as sink cabinets. The cases sit on a plinth base with 1½" adjustable glides. The trash cabinet accommodates a 7-gallon waste bin. Finish applies throughout.

Notes

When specifying full door with trash cutout (TC), waste bin not included.

See Planning Guide for recommendations.

Order work surface or work surface with sink separately.

Order plinth base (CH250., CH255.) separately.

When using cabinet as a sink cabinet, a fixed panel front option is recommended to hide plumbing.

Door with trash cutout (TC) storage option cannot be used as a sink cabinet.

All storage options have adjustable shelf.

Order ganging hardware (CH110.) separately.

Dimensions

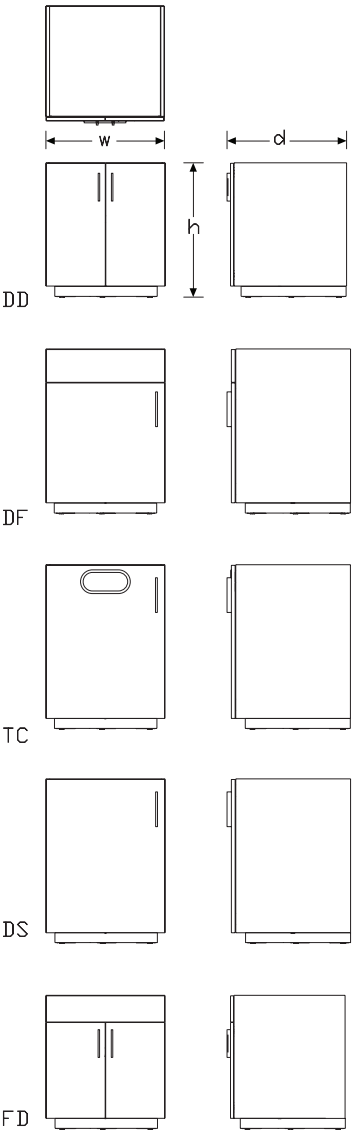

Mora™ Base Cabinets

## To-The-Floor Door Cases *continued*

Specification Information			
Step 1.			
<b>CH230.</b>			
Step 2. Height			
<b>34</b>	34" high		+\$773
<b>36</b>	36" high		+\$783
Step 3. Width			
<b>18</b>	18" wide		+\$0
<b>24</b>	24" wide		+\$35
<b>30</b>	30" wide		+\$285
<b>36</b>	36" wide		+\$325
<b>48</b>	48" wide		+\$415
Step 4. Depth			
<b>19</b>	19" deep		+\$0
<b>24</b>	24" deep		+\$30
<b>30</b>	30" deep		+\$130
Step 5. Storage Options			
<i>For 18" wide (18) or 24" wide (24)</i>			
<b>DS</b>	full door with shelf		+\$0
<b>TC</b>	door wth trash cutout		+\$30
<b>DF</b>	door with false drawer front and shelf		+\$20
<i>For 30" wide (30), 36" wide (36), or 48" wide (48)</i>			
<b>DD</b>	double doors with shelf		+\$0
<b>FD</b>	double doors with false drawer front and shelf		+\$20
Step 6. Door Hinge Location			
<i>For full door with shelf (DS), door wth trash cutout (TC), or door with false drawer front and shelf (DF)</i>			
<b>L</b>	left		+\$0
<b>R</b>	right		+\$0
<i>For double doors with shelf (DD) or double doors with false drawer front and shelf (FD)</i>			
<b>B</b>	left and right		+\$0

Step 7. Lock Option		
<i>For double doors with shelf (DD) or full door with shelf (DS)</i>		
<b>NL</b>	no lock	+\$0
<b>KA</b>	keyed lock, keyed alike	+\$60
<b>KC</b>	keyed lock, keyed differently, chrome	+\$60
<b>KD</b>	keyed lock, keyed differently, black	+\$60
<b>KP</b>	keyless lock	+\$275
<i>For double doors with false drawer front and shelf (FD), door wth trash cutout (TC), or door with false drawer front and shelf (DF)</i>		
<b>NL</b>	no lock	+\$0
Step 8. Pull Type		
<b>A</b>	arc pull	+\$12
<b>K</b>	bar pull	+\$12
<b>T</b>	tab pull	+\$28
<b>P</b>	profile pull	+\$28
<b>C</b>	curved pull	+\$25
<b>N</b>	no pull	+\$0
Step 9. Case/Front/Side Material		
<b>L</b>	low-pressure laminate	+\$0
<b>H</b>	high-pressure laminate	+\$240
Step 10. Grain Direction		
<b>HRG</b>	horizontal grain	+\$0
<b>VTG</b>	vertical grain	+\$0

## To-The-Floor Door Cases *continued*

### Mora™ Base Cabinets

#### Step 11. Finish

##### *For low-pressure laminate (L)*

<b>76</b>	light brown walnut	+\$0
<b>8Q</b>	folkstone grey	+\$0
<b>91</b>	white	+\$0
<b>98</b>	studio white	+\$0
<b>CL</b>	cool grey neutral	+\$0
<b>HM</b>	natural maple	+\$0
<b>HP</b>	light anigre	+\$0
<b>HX</b>	aged cherry	+\$0
<b>HY</b>	walnut on cherry	+\$0
<b>LA</b>	light ash	+\$0
<b>LBA</b>	clear on ash	+\$0
<b>LBB</b>	oak on ash	+\$0
<b>LBC</b>	walnut on ash	+\$0
<b>LBD</b>	dark brown walnut	+\$0
<b>LBE</b>	medium red walnut	+\$0
<b>LBF</b>	neutral twill	+\$0
<b>LBG</b>	sarum twill	+\$0
<b>LBH</b>	earthen twill	+\$0
<b>LBJ</b>	graphite twill	+\$0
<b>LBK</b>	pewter mesh	+\$0
<b>LBL</b>	steel mesh	+\$0
<b>LBM</b>	crisp linen	+\$0
<b>LBN</b>	classic linen	+\$0
<b>LBP</b>	casual linen	+\$0
<b>LBQ</b>	white twill	+\$0
<b>LBR</b>	phantom ecru	+\$0
<b>LBS</b>	phantom cocoa	+\$0
<b>LBU</b>	medium matte walnut	+\$0
<b>LBV</b>	warm grey teak	+\$0
<b>LU</b>	soft white	+\$0
<b>WL</b>	sandstone	+\$0
<b>WN</b>	warm grey neutral	+\$0

##### *For high-pressure laminate (H)*

<b>76</b>	light brown walnut	+\$0
<b>8Q</b>	folkstone grey	+\$0
<b>91</b>	white	+\$0
<b>98</b>	studio white	+\$0
<b>BU</b>	black umber	+\$0
<b>CL</b>	cool grey neutral	+\$0
<b>HF</b>	inner tone light	+\$0
<b>HM</b>	natural maple	+\$0
<b>HP</b>	light anigre	+\$0
<b>HT</b>	inner tone	+\$0

<b>HX</b>	aged cherry	+\$0
<b>HY</b>	walnut on cherry	+\$0
<b>LA</b>	light ash	+\$0
<b>LBA</b>	clear on ash	+\$0
<b>LBB</b>	oak on ash	+\$0
<b>LBC</b>	walnut on ash	+\$0
<b>LBD</b>	dark brown walnut	+\$0
<b>LBE</b>	medium red walnut	+\$0
<b>LBF</b>	neutral twill	+\$0
<b>LBG</b>	sarum twill	+\$0
<b>LBH</b>	earthen twill	+\$0
<b>LBJ</b>	graphite twill	+\$0
<b>LBM</b>	crisp linen	+\$0
<b>LBN</b>	classic linen	+\$0
<b>LBP</b>	casual linen	+\$0
<b>LBQ</b>	white twill	+\$0
<b>LBR</b>	phantom ecru	+\$0
<b>LBS</b>	phantom cocoa	+\$0
<b>LBU</b>	medium matte walnut	+\$0
<b>LBV</b>	warm grey teak	+\$0
<b>LT</b>	light tone	+\$0
<b>LU</b>	soft white	+\$0
<b>MT</b>	medium tone	+\$0
<b>OG</b>	honey maple	+\$0
<b>WL</b>	sandstone	+\$0
<b>WN</b>	warm grey neutral	+\$0

#### Step 12. Pull Finish

##### *For no pull (N)*

<b>NN</b>	none	+\$0
-----------	------	------

##### *For arc pull (A), tab pull (T), profile pull (P), or curved pull (C)*

<b>STD</b>	standard finish	+\$0
------------	-----------------	------

##### *For bar pull (K)*

<b>8Q</b>	folkstone grey	+\$0
<b>91</b>	white	+\$0
<b>98</b>	studio white	+\$0
<b>CN</b>	metallic champagne	+\$0
<b>G1</b>	graphite	+\$0
<b>MS</b>	metallic silver	+\$0



## To-The-Floor Door Cases *continued*

### Step 13. Grommet Finish

*For door wth trash cutout (TC)*

<b>8Q</b>	folkstone grey	+\$0
<b>91</b>	white	+\$0
<b>CL</b>	cool grey neutral	+\$0
<b>WL</b>	sandstone	+\$0
<b>WN</b>	warm grey neutral	+\$0

## Plinth Base - Finished

CH250.

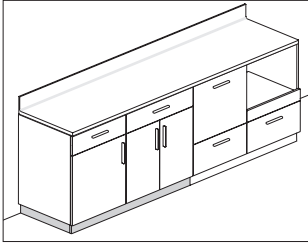

### Product Information

#### Description

This HPL plinth base raises to-the-floor cabinets off the floor creating a toe-kick area, is designed to span multiple cabinets, and has 1½" adjustable glides. It is designed to be used without cove molding. Shipped assembled.

#### Dimensions

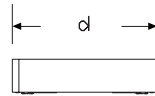
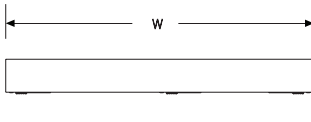
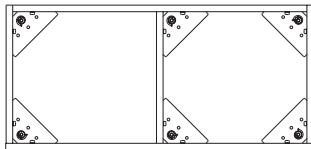

### Specification Information

#### Step 1.

**CH250.**

#### Step 2. Depth

<b>19</b>	19" deep	+\$375
<b>24</b>	24" deep	+\$400
<b>30</b>	30" deep	+\$425

#### Step 3. Width

<b>15</b>	15" wide	-\$12
<b>18</b>	18" wide	-\$10
<b>24</b>	24" wide	+\$0
<b>30</b>	30" wide	+\$15
<b>36</b>	36" wide	+\$30
<b>42</b>	42" deep	+\$50
<b>48</b>	48" wide	+\$60
<b>54</b>	54" wide	+\$80
<b>60</b>	60" wide	+\$95
<b>63</b>	63" wide	+\$100
<b>66</b>	66" wide	+\$110
<b>72</b>	72" wide	+\$125

#### Step 4. Inset (for cabinet)

<b>B</b>	inset on both (recommended)	+\$0
<b>I</b>	inset on one side	+\$0
<b>C</b>	flush on both (inline)	+\$0

#### Step 5. Case/Front/Side Material

<b>H</b>	high-pressure laminate	+\$0
----------	------------------------	------

#### Step 6. Grain Direction

<b>HRG</b>	horizontal grain	+\$0
------------	------------------	------

#### Step 7. Finish

<b>LBR</b>	phantom ecru	+\$0
<b>LBS</b>	phantom cocoa	+\$0
<b>LBV</b>	warm grey teak	+\$0
<b>28</b>	canyon	+\$0
<b>29</b>	misted	+\$0
<b>38</b>	twilight	+\$0
<b>39</b>	desert	+\$0
<b>76</b>	light brown walnut	+\$0
<b>8Q</b>	folkstone grey	+\$0
<b>91</b>	white	+\$0
<b>98</b>	studio white	+\$0
<b>BU</b>	black umber	+\$0

## Plinth Base - Finished *continued*

<b>CL</b>	cool grey neutral	+\$0
<b>HF</b>	inner tone light	+\$0
<b>HM</b>	natural maple	+\$0
<b>HP</b>	light anigre	+\$0
<b>HT</b>	inner tone	+\$0
<b>HX</b>	aged cherry	+\$0
<b>HY</b>	walnut on cherry	+\$0
<b>LA</b>	light ash	+\$0
<b>LBA</b>	clear on ash	+\$0
<b>LBB</b>	oak on ash	+\$0
<b>LBC</b>	walnut on ash	+\$0
<b>LBD</b>	dark brown walnut	+\$0
<b>LBE</b>	medium red walnut	+\$0
<b>LBF</b>	neutral twill	+\$0
<b>LBG</b>	sarum twill	+\$0
<b>LBH</b>	earthen twill	+\$0
<b>LBJ</b>	graphite twill	+\$0
<b>LBM</b>	crisp linen	+\$0
<b>LBN</b>	classic linen	+\$0
<b>LBP</b>	casual linen	+\$0
<b>LBQ</b>	white twill	+\$0
<b>LBU</b>	medium matte walnut	+\$0
<b>LT</b>	light tone	+\$0
<b>LU</b>	soft white	+\$0
<b>MT</b>	medium tone	+\$0
<b>WL</b>	sandstone	+\$0
<b>WN</b>	warm grey neutral	+\$0
<b>X1</b>	chalk white	+\$0

Plinth Base - Unfinished

CH255.

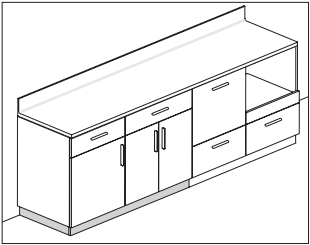

Product Information

Description

This unfinished plinth base raises to-the-floor cabinets off the floor creating a toe-kick area, is designed to span multiple cabinets, and has 1½" adjustable glides. It is designed to be used without cove molding and has unfinished ends. Shipped assembled.

Dimensions

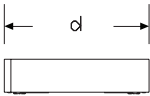
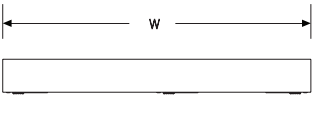
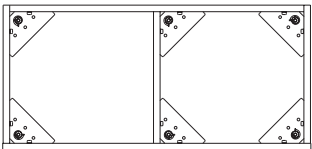

Specification Information

Step 1.

CH255.

Step 2. Depth

19	19" deep	+\$240
24	24" deep	+\$265
30	30" deep	+\$390

Step 3. Width

15	15" wide	-\$12
18	18" wide	-\$10
24	24" wide	+\$0
30	30" wide	+\$15
36	36" wide	+\$30
42	42" wide	+\$50
48	48" wide	+\$60
54	54" wide	+\$80
60	60" wide	+\$95
63	63" wide	+\$100
66	66" wide	+\$110
72	72" wide	+\$125

Step 4. Inset (for cabinet)

B	inset on both (recommended)	+\$0
C	flush on both (inline)	+\$0
I	inset on one side	+\$0

Step 5. Finish

91	white	+\$0
----	-------	------

ADA Sink Enclosure

CH240.

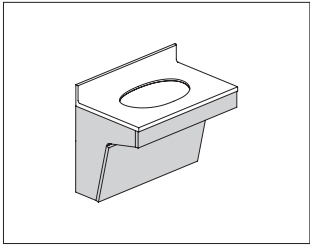

Product Information
Description
This sink enclosure hangs from an architectural wall. Enclosure has a removable front panel to allow access to plumbing.
Notes
Order Corian® worksurface with ADA sink (CH607.) separately. Faucet must be field supplied.
Dimensions

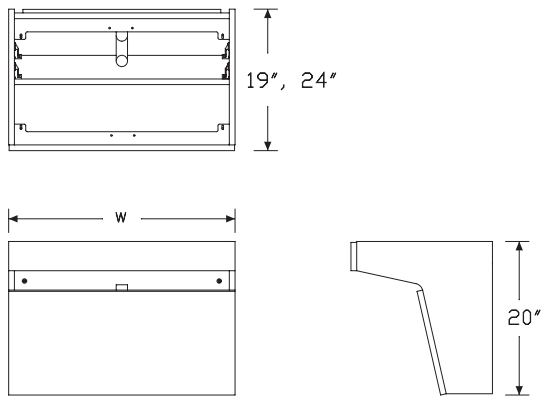

Specification Information
Step 1.
CH240.
Step 2. Depth
19 19" deep +\$900
24 24" deep +\$950
Step 3. Width
24 24" wide -\$15
30 30" wide +\$0
Step 4. Height
STD standard +\$0
Step 5. Surface Material
H high-pressure laminate +\$170
L low-pressure laminate +\$0
Step 6. Grain Direction
HRG horizontal grain +\$0
VTG vertical grain +\$0

Mora™ Base Cabinets

## Step 7. Finish

## For low-pressure laminate (L)

<b>76</b>	light brown walnut	+\$0
<b>8Q</b>	folkstone grey	+\$0
<b>91</b>	white	+\$0
<b>98</b>	studio white	+\$0
<b>CL</b>	cool grey neutral	+\$0
<b>HM</b>	natural maple	+\$0
<b>HP</b>	light anigre	+\$0
<b>HX</b>	aged cherry	+\$0
<b>HY</b>	walnut on cherry	+\$0
<b>LA</b>	light ash	+\$0
<b>LBA</b>	clear on ash	+\$0
<b>LBB</b>	oak on ash	+\$0
<b>LBC</b>	walnut on ash	+\$0
<b>LBD</b>	dark brown walnut	+\$0
<b>LBE</b>	medium red walnut	+\$0
<b>LBF</b>	neutral twill	+\$0
<b>LBG</b>	sarum twill	+\$0
<b>LBH</b>	earthen twill	+\$0
<b>LBJ</b>	graphite twill	+\$0
<b>LBK</b>	pewter mesh	+\$0
<b>LBL</b>	steel mesh	+\$0
<b>LBM</b>	crisp linen	+\$0
<b>LBN</b>	classic linen	+\$0
<b>LBP</b>	casual linen	+\$0
<b>LBQ</b>	white twill	+\$0
<b>LBU</b>	medium matte walnut	+\$0
<b>LU</b>	soft white	+\$0
<b>WL</b>	sandstone	+\$0
<b>WN</b>	warm grey neutral	+\$0

## For high-pressure laminate (H)

<b>76</b>	light brown walnut	+\$0
<b>8Q</b>	folkstone grey	+\$0
<b>91</b>	white	+\$0
<b>98</b>	studio white	+\$0
<b>CL</b>	cool grey neutral	+\$0
<b>HF</b>	inner tone light	+\$0
<b>HM</b>	natural maple	+\$0
<b>HP</b>	light anigre	+\$0
<b>HT</b>	inner tone	+\$0
<b>HX</b>	aged cherry	+\$0
<b>HY</b>	walnut on cherry	+\$0
<b>LA</b>	light ash	+\$0
<b>LBA</b>	clear on ash	+\$0
<b>LBB</b>	oak on ash	+\$0
<b>LBC</b>	walnut on ash	+\$0
<b>LBD</b>	dark brown walnut	+\$0
<b>LBE</b>	medium red walnut	+\$0
<b>LBF</b>	neutral twill	+\$0
<b>LBG</b>	sarum twill	+\$0
<b>LBH</b>	earthen twill	+\$0
<b>LBJ</b>	graphite twill	+\$0
<b>LBM</b>	crisp linen	+\$0
<b>LBN</b>	classic linen	+\$0
<b>LBP</b>	casual linen	+\$0
<b>LBQ</b>	white twill	+\$0
<b>LBU</b>	medium matte walnut	+\$0
<b>LT</b>	light tone	+\$0
<b>LU</b>	soft white	+\$0
<b>MT</b>	medium tone	+\$0
<b>WL</b>	sandstone	+\$0
<b>WN</b>	warm grey neutral	+\$0

1. *Journal of the American Medical Association*, 2000; 284: 2689-2695.

1. *Journal of the American Medical Association*, 2000; 284: 2689-2695.



## Overhead Storage *continued*

Specification Information		
Step 1.		
<b>CH300.</b>		
Step 2. Height		
<b>19</b>	19" high	+\$548
<b>31</b>	31" high	+\$653
Step 3. Width		
<b>18</b>	18" wide	+\$0
<b>24</b>	24" wide	+\$30
<b>30</b>	30" wide	+\$130
<b>36</b>	36" wide	+\$170
<b>48</b>	48" wide	+\$300
Step 4. Depth		
<b>11</b>	11" deep	+\$0
<b>13</b>	13" deep	+\$0
Step 5. Storage Options		
<i>For 19" high (19) with 18" wide (18) or 24" wide (24)</i>		
<b>S</b>	single door	+\$0
<b>C</b>	paper towel/glove holder combo cabinet	+\$150
<b>P</b>	paper towel cabinet	+\$0
<b>G</b>	glove holder cabinet	+\$150
<i>For 31" high (31) with 18" wide (18) or 24" wide (24)</i>		
<b>S</b>	single door	+\$0
<b>P</b>	paper towel cabinet	+\$0
<i>For 19" high (19) or 31" high (31) with 30" wide (30), 36" wide (36), or 48" wide (48)</i>		
<b>D</b>	double door	+\$0
Step 6. Location in Run		
<b>S</b>	standalone	+\$0
<b>M</b>	middle of run	+\$0
<b>L</b>	left end	+\$0
<b>R</b>	right end	+\$0
Step 7. Door Hinge Location		
<i>For single door (S), paper towel/glove holder combo cabinet (C), paper towel cabinet (P), or glove holder cabinet (G)</i>		
<b>L</b>	left	+\$0
<b>R</b>	right	+\$0

<i>For double door (D)</i>		
<b>S</b>	default	+\$0

Step 8. Lock Option		
<i>For double door (D) or single door (S)</i>		
<b>NL</b>	no lock	+\$0
<b>KA</b>	keyed lock, keyed alike	+\$60
<b>KC</b>	keyed lock, keyed differently, chrome	+\$60
<b>KD</b>	keyed lock, keyed differently, black	+\$60
<b>KP</b>	keyless lock	+\$275

<i>For paper towel/glove holder combo cabinet (C), paper towel cabinet (P), or glove holder cabinet (G)</i>		
<b>NL</b>	no lock	+\$0

Step 9. Pull Type		
<i>For double door (D), single door (S), paper towel cabinet (P), or glove holder cabinet (G)</i>		
<b>A</b>	arc pull	+\$12
<b>K</b>	bar pull	+\$12
<b>T</b>	tab pull	+\$28
<b>P</b>	profile pull	+\$28
<b>C</b>	curved pull	+\$25
<b>N</b>	no pull	+\$0

<i>For paper towel/glove holder combo cabinet (C)</i>		
<b>N</b>	no pull	+\$0

Step 10. Surface Material		
<b>L</b>	low-pressure laminate	+\$0
<b>H</b>	high-pressure laminate	+\$240

Step 11. Grain Direction		
<b>HRG</b>	horizontal grain	+\$0
<b>VTG</b>	vertical grain	+\$0



## Step 12. Finish

*For low-pressure laminate (L)*

<b>76</b>	light brown walnut	+\$0
<b>8Q</b>	folkstone grey	+\$0
<b>91</b>	white	+\$0
<b>98</b>	studio white	+\$0
<b>CL</b>	cool grey neutral	+\$0
<b>HM</b>	natural maple	+\$0
<b>HP</b>	light anigre	+\$0
<b>HX</b>	aged cherry	+\$0
<b>HY</b>	walnut on cherry	+\$0
<b>LA</b>	light ash	+\$0
<b>LBA</b>	clear on ash	+\$0
<b>LBR</b>	phantom ecru	+\$0
<b>LBS</b>	phantom cocoa	+\$0
<b>LBU</b>	medium matte walnut	+\$0
<b>LBV</b>	warm grey teak	+\$0
<b>LBB</b>	oak on ash	+\$0
<b>LBC</b>	walnut on ash	+\$0
<b>LBD</b>	dark brown walnut	+\$0
<b>LBE</b>	medium red walnut	+\$0
<b>LBF</b>	neutral twill	+\$0
<b>LBG</b>	sarum twill	+\$0
<b>LBH</b>	earthen twill	+\$0
<b>LBJ</b>	graphite twill	+\$0
<b>LBK</b>	pewter mesh	+\$0
<b>LBL</b>	steel mesh	+\$0
<b>LBM</b>	crisp linen	+\$0
<b>LBN</b>	classic linen	+\$0
<b>LBP</b>	casual linen	+\$0
<b>LBQ</b>	white twill	+\$0
<b>LU</b>	soft white	+\$0
<b>WL</b>	sandstone	+\$0
<b>WN</b>	warm grey neutral	+\$0

*For high-pressure laminate (H)*

<b>76</b>	light brown walnut	+\$0
<b>8Q</b>	folkstone grey	+\$0
<b>91</b>	white	+\$0
<b>98</b>	studio white	+\$0
<b>CL</b>	cool grey neutral	+\$0
<b>HF</b>	inner tone light	+\$0
<b>HM</b>	natural maple	+\$0
<b>HP</b>	light anigre	+\$0
<b>HT</b>	inner tone	+\$0
<b>HX</b>	aged cherry	+\$0

<b>HY</b>	walnut on cherry	+\$0
<b>LA</b>	light ash	+\$0
<b>LBA</b>	clear on ash	+\$0
<b>LBR</b>	phantom ecru	+\$0
<b>LBS</b>	phantom cocoa	+\$0
<b>LBV</b>	warm grey teak	+\$0
<b>LBU</b>	medium matte walnut	+\$0
<b>LBB</b>	oak on ash	+\$0
<b>LBC</b>	walnut on ash	+\$0
<b>LBD</b>	dark brown walnut	+\$0
<b>LBE</b>	medium red walnut	+\$0
<b>LBF</b>	neutral twill	+\$0
<b>LBG</b>	sarum twill	+\$0
<b>LBH</b>	earthen twill	+\$0
<b>LBJ</b>	graphite twill	+\$0
<b>LBM</b>	crisp linen	+\$0
<b>LBN</b>	classic linen	+\$0
<b>LBP</b>	casual linen	+\$0
<b>LBQ</b>	white twill	+\$0
<b>LT</b>	light tone	+\$0
<b>LU</b>	soft white	+\$0
<b>MT</b>	medium tone	+\$0
<b>OL</b>	white oak (nonstandard)	+\$0
<b>WL</b>	sandstone	+\$0
<b>WN</b>	warm grey neutral	+\$0

## Step 13. Pull Finish

*For no pull (N)*

<b>NN</b>	no pull finish	+\$0
-----------	----------------	------

*For arc pull (A), tab pull (T), profile pull (P), or curved pull (C)*

<b>STD</b>	standard finish	+\$0
------------	-----------------	------

*For bar pull (K)*

<b>8Q</b>	folkstone grey	+\$0
<b>91</b>	white	+\$0
<b>98</b>	studio white	+\$0
<b>CN</b>	metallic champagne	+\$0
<b>G1</b>	graphite	+\$0
<b>MS</b>	metallic silver	+\$0

Step 14. Grommet Finish		
<i>For paper towel/glove holder combo cabinet (C) or glove holder cabinet (G)</i>		
<b>8Q</b>	folkstone grey	+\$0
<b>91</b>	white	+\$0
<b>CL</b>	cool grey neutral	+\$0
<b>WL</b>	sandstone	+\$0
<b>WN</b>	warm grey neutral	+\$0

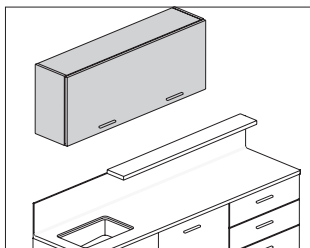

### Product Information

#### Description

These overhead cabinets attach to an architectural wall with a hanging cleat. They are available in several sizes and have a door that is hinged at the top and opens upward. Adjustable shelf included.

#### Notes

Overhead cabinets wider than 36" have vertical divider.

Order the following products separately:

- Hanging cleat (CH100.)
- Ganging hardware (CH110.)

#### Dimensions

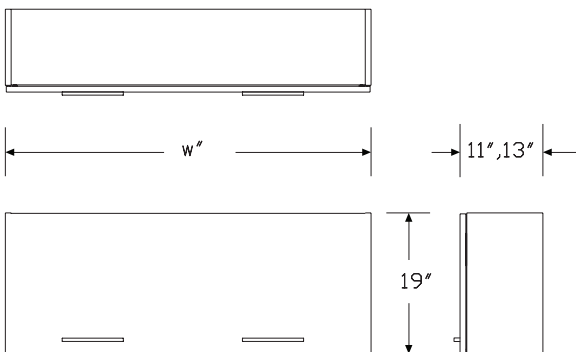

### Specification Information

#### Step 1.

**CH301.**

#### Step 2. Height

**19** 19" high +\$925

#### Step 3. Width

**30** 30" wide +\$0

**36** 36" wide +\$75

**48** 48" wide +\$175

#### Step 4. Depth

**11** 11" deep +\$0

**13** 13" deep +\$0

#### Step 5. Storage Options

**A** awning door +\$0

#### Step 6. Location in Run

**S** standalone +\$0

**M** middle of run +\$0

**L** left end +\$0

**R** right end +\$0

#### Step 7. Lock Option

**NL** no lock +\$0

#### Step 8. Pull Type

**A** arc pull +\$12

**K** bar pull +\$12

**T** tab pull +\$28

**P** profile pull +\$28

**C** curved pull +\$25

**N** no pull +\$0

#### Step 9. Surface Material

**L** low-pressure laminate +\$0

**H** high-pressure laminate +\$240

#### Step 10. Grain Direction

**HRG** horizontal grain +\$0

**VTG** vertical grain ☐ **A** +\$0

# Awning Overhead Storage *continued*

## Mora™ Overhead Cabinets

### Step 11. Finish

#### For low-pressure laminate (L)

<b>76</b>	light brown walnut	+\$0
<b>8Q</b>	folkstone grey	+\$0
<b>91</b>	white	+\$0
<b>98</b>	studio white	+\$0
<b>CL</b>	cool grey neutral	+\$0
<b>HM</b>	natural maple	+\$0
<b>HP</b>	light anigre	+\$0
<b>HX</b>	aged cherry	+\$0
<b>HY</b>	walnut on cherry	+\$0
<b>LA</b>	light ash	+\$0
<b>LBA</b>	clear on ash	+\$0
<b>LBR</b>	phantom ecru	+\$0
<b>LBS</b>	phantom cocoa	+\$0
<b>LBU</b>	medium matte walnut	+\$0
<b>LBV</b>	warm grey teak	+\$0
<b>LBB</b>	oak on ash	+\$0
<b>LBC</b>	walnut on ash	+\$0
<b>LBD</b>	dark brown walnut	+\$0
<b>LBE</b>	medium red walnut	+\$0
<b>LBF</b>	neutral twill	+\$0
<b>LBG</b>	sarum twill	+\$0
<b>LBH</b>	earthen twill	+\$0
<b>LBJ</b>	graphite twill	+\$0
<b>LBK</b>	pewter mesh	+\$0
<b>LBL</b>	steel mesh	+\$0
<b>LBM</b>	crisp linen	+\$0
<b>LBN</b>	classic linen	+\$0
<b>LBP</b>	casual linen	+\$0
<b>LBQ</b>	white twill	+\$0
<b>LU</b>	soft white	+\$0
<b>WL</b>	sandstone	+\$0
<b>WN</b>	warm grey neutral	+\$0

#### For high-pressure laminate (H)

<b>76</b>	light brown walnut	+\$0
<b>8Q</b>	folkstone grey	+\$0
<b>91</b>	white	+\$0
<b>98</b>	studio white	+\$0
<b>CL</b>	cool grey neutral	+\$0
<b>HF</b>	inner tone light	+\$0
<b>HM</b>	natural maple	+\$0
<b>HP</b>	light anigre	+\$0
<b>HT</b>	inner tone	+\$0
<b>HX</b>	aged cherry	+\$0

<b>HY</b>	walnut on cherry	+\$0
<b>LA</b>	light ash	+\$0
<b>LBA</b>	clear on ash	+\$0
<b>LBR</b>	phantom ecru	+\$0
<b>LBS</b>	phantom cocoa	+\$0
<b>LBV</b>	warm grey teak	+\$0
<b>LBU</b>	medium matte walnut	+\$0
<b>LBB</b>	oak on ash	+\$0
<b>LBC</b>	walnut on ash	+\$0
<b>LBD</b>	dark brown walnut	+\$0
<b>LBE</b>	medium red walnut	+\$0
<b>LBF</b>	neutral twill	+\$0
<b>LBG</b>	sarum twill	+\$0
<b>LBH</b>	earthen twill	+\$0
<b>LBJ</b>	graphite twill	+\$0
<b>LBM</b>	crisp linen	+\$0
<b>LBN</b>	classic linen	+\$0
<b>LBP</b>	casual linen	+\$0
<b>LBQ</b>	white twill	+\$0
<b>LT</b>	light tone	+\$0
<b>LU</b>	soft white	+\$0
<b>MT</b>	medium tone	+\$0
<b>OL</b>	white oak (nonstandard)	+\$0
<b>WL</b>	sandstone	+\$0
<b>WN</b>	warm grey neutral	+\$0

### Step 12. Pull Finish

#### For no pull (N)

<b>NN</b>	no pull finish	+\$0
-----------	----------------	------

#### For arc pull (A), tab pull (T), profile pull (P), or curved pull (C)

<b>STD</b>	standard finish	+\$0
------------	-----------------	------

#### For bar pull (K)

<b>8Q</b>	folkstone grey	+\$0
<b>91</b>	white	+\$0
<b>98</b>	studio white	+\$0
<b>CN</b>	metallic champagne	+\$0
<b>G1</b>	graphite	+\$0
<b>MS</b>	metallic silver	+\$0

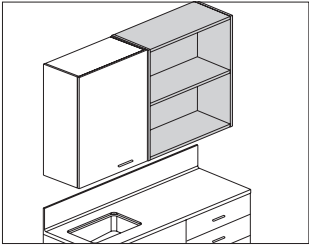

**Product Information**

Description

These open-shelf cabinets attach to an architectural wall with a hanging cleat. They are available in several sizes and have an adjustable shelf.

Notes

Cabinets wider than 36" have vertical divider.

Order the following products separately:

- Hanging cleat (CH100.)
- Ganging hardware (CH110.)

Dimensions

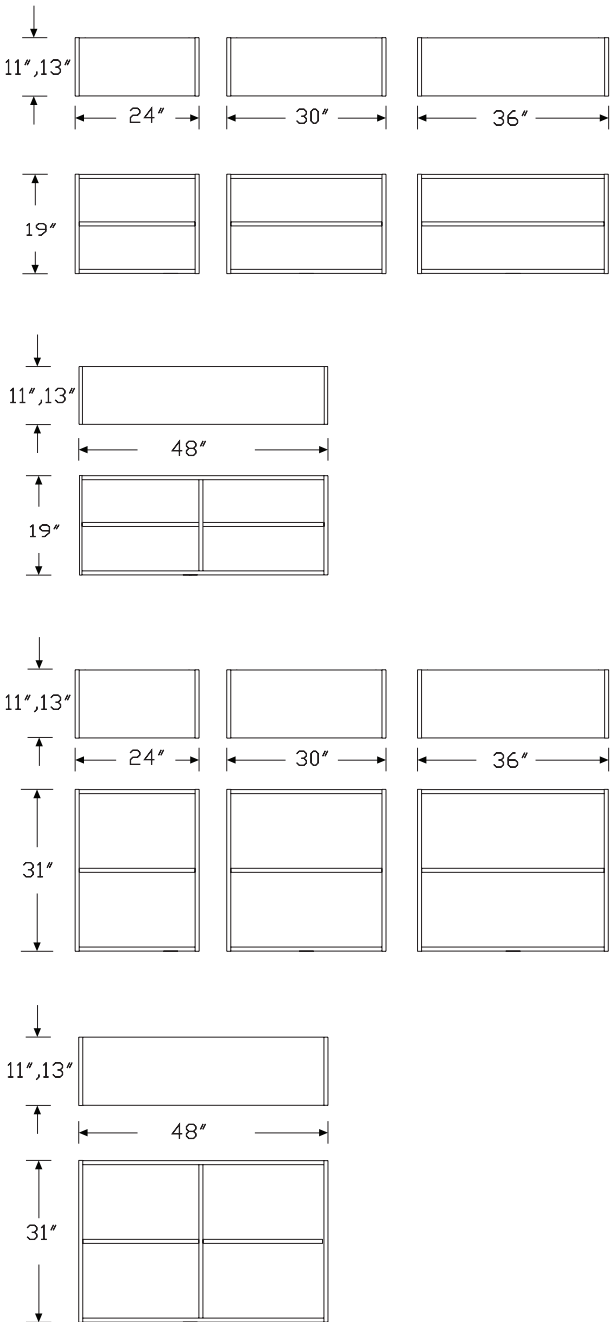

Mora™ Overhead Cabinets

# Open Shelving Overheads *continued*

Specification Information		
Step 1.		
<b>CH302.</b>		
Step 2. Height		
<b>19</b>	19" high	+\$525
<b>31</b>	31" high	+\$575
Step 3. Width		
<b>24</b>	24" wide	-\$50
<b>30</b>	30" wide	+\$0
<b>36</b>	36" wide	+\$30
<b>48</b>	48" wide	+\$75
Step 4. Depth		
<b>11</b>	11" deep	+\$0
<b>13</b>	13" deep	+\$0
Step 5. Storage Options		
<b>O</b>	open shelves	+\$0
Step 6. Location in Run		
<b>S</b>	standalone	+\$0
<b>M</b>	middle of run	+\$0
<b>L</b>	left finished end	+\$0
<b>R</b>	right finished end	+\$0
Step 7. Surface Material		
<b>L</b>	low-pressure laminate	+\$0
<b>H</b>	high-pressure laminate	+\$200
Step 8. Grain Direction		
<b>HRG</b>	horizontal grain	+\$0
<b>VTG</b>	vertical grain	+\$0

Step 9. Finish		
<i>For low-pressure laminate (L)</i>		
<b>76</b>	light brown walnut	+\$0
<b>8Q</b>	folkstone grey	+\$0
<b>91</b>	white	+\$0
<b>98</b>	studio white	+\$0
<b>CL</b>	cool grey neutral	+\$0
<b>HM</b>	natural maple	+\$0
<b>HP</b>	light anigre	+\$0
<b>HX</b>	aged cherry	+\$0
<b>HY</b>	walnut on cherry	+\$0
<b>LA</b>	light ash	+\$0
<b>LBA</b>	clear on ash	+\$0
<b>LBR</b>	phantom ecru	+\$0
<b>LBS</b>	phantom cocoa	+\$0
<b>LBU</b>	medium matte walnut	+\$0
<b>LBV</b>	warm grey teak	+\$0
<b>LBB</b>	oak on ash	+\$0
<b>LBC</b>	walnut on ash	+\$0
<b>LBD</b>	dark brown walnut	+\$0
<b>LBE</b>	medium red walnut	+\$0
<b>LBF</b>	neutral twill	+\$0
<b>LBG</b>	sarum twill	+\$0
<b>LBH</b>	earthen twill	+\$0
<b>LBJ</b>	graphite twill	+\$0
<b>LBK</b>	pewter mesh	+\$0
<b>LBL</b>	steel mesh	+\$0
<b>LBM</b>	crisp linen	+\$0
<b>LBN</b>	classic linen	+\$0
<b>LBP</b>	casual linen	+\$0
<b>LBQ</b>	white twill	+\$0
<b>LU</b>	soft white	+\$0
<b>WL</b>	sandstone	+\$0
<b>WN</b>	warm grey neutral	+\$0
<i>For high-pressure laminate (H)</i>		
<b>76</b>	light brown walnut	+\$0
<b>8Q</b>	folkstone grey	+\$0
<b>91</b>	white	+\$0
<b>98</b>	studio white	+\$0
<b>CL</b>	cool grey neutral	+\$0
<b>HF</b>	inner tone light	+\$0
<b>HM</b>	natural maple	+\$0
<b>HP</b>	light anigre	+\$0
<b>HT</b>	inner tone	+\$0
<b>HX</b>	aged cherry	+\$0

## Open Shelving Overheads *continued*

<b>HY</b>	walnut on cherry	+\$0
<b>LA</b>	light ash	+\$0
<b>LBA</b>	clear on ash	+\$0
<b>LBR</b>	phantom ecru	+\$0
<b>LBS</b>	phantom cocoa	+\$0
<b>LBV</b>	warm grey teak	+\$0
<b>LBU</b>	medium matte walnut	+\$0
<b>LBB</b>	oak on ash	+\$0
<b>LBC</b>	walnut on ash	+\$0
<b>LBD</b>	dark brown walnut	+\$0
<b>LBE</b>	medium red walnut	+\$0
<b>LBF</b>	neutral twill	+\$0
<b>LBG</b>	sarum twill	+\$0
<b>LBH</b>	earthen twill	+\$0
<b>LBJ</b>	graphite twill	+\$0
<b>LBM</b>	crisp linen	+\$0
<b>LBN</b>	classic linen	+\$0
<b>LBP</b>	casual linen	+\$0
<b>LBQ</b>	white twill	+\$0
<b>LT</b>	light tone	+\$0
<b>LU</b>	soft white	+\$0
<b>MT</b>	medium tone	+\$0
<b>OL</b>	white oak (nonstandard)	+\$0
<b>WL</b>	sandstone	+\$0
<b>WN</b>	warm grey neutral	+\$0

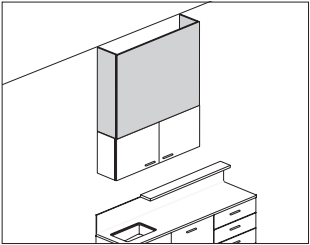

Product Information

Description

This soffit sits on top of overhead storage cabinets to finish off the space between cabinet and ceiling. Soffit can span multiple cabinets. Attachment hardware included. Shipped knocked down.

Notes

Order overhead storage cabinets separately.

Default ceiling height is 9' AFF.

23"-high (23) soffit to be used with 30"-high overhead cabinets. Soffit depth is 13".

35"-high (35) soffit to be used with 19"-high overhead cabinets. Soffit depth is 11".

Dimensions

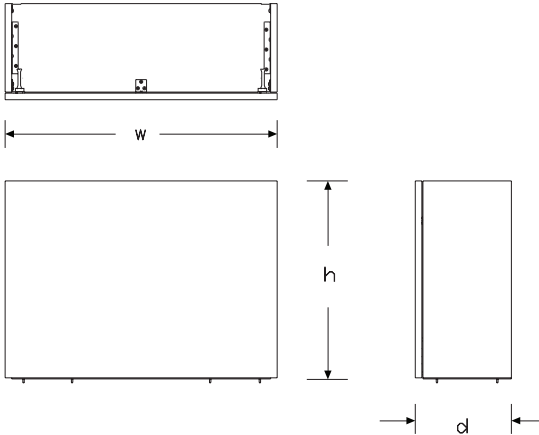

Specification Information

Step 1.

CH320.

Step 2. Height

23	23" high	+\$680
35	35" high	+\$730

Step 3. Width

30	30" wide	+\$0
36	36" wide	+\$45
42	42" wide	+\$110
48	48" wide	+\$170
54	54" wide	+\$240
60	60" wide	+\$300
66	66" wide	+\$370
72	72" wide	+\$430

Step 4. Depth of Overhead Cabinets

For 35" high (35)

11	11" deep	+\$0
----	----------	------

For 23" high (23)

13	13" deep	+\$0
----	----------	------

Step 5. Material

H	high-pressure laminate	+\$240
L	low-pressure laminate	+\$0

Step 6. Grain Direction

For 30" wide (30), 36" wide (36), 42" wide (42), 48" wide (48), 54" wide (54), or 60" wide (60)

HRG	horizontal grain	+\$0
VTG	vertical grain	+\$0

For 66" wide (66) or 72" wide (72)

HRG	horizontal grain	+\$0
-----	------------------	------



## Step 7. Finish

*For low-pressure laminate (L)*

<b>76</b>	light brown walnut	+\$0
<b>8Q</b>	folkstone grey	+\$0
<b>91</b>	white	+\$0
<b>98</b>	studio white	+\$0
<b>CL</b>	cool grey neutral	+\$0
<b>HM</b>	natural maple	+\$0
<b>HP</b>	light anigre	+\$0
<b>HX</b>	aged cherry	+\$0
<b>HY</b>	walnut on cherry	+\$0
<b>LA</b>	light ash	+\$0
<b>LBA</b>	clear on ash	+\$0
<b>LBB</b>	oak on ash	+\$0
<b>LBC</b>	walnut on ash	+\$0
<b>LBD</b>	dark brown walnut	+\$0
<b>LBE</b>	medium red walnut	+\$0
<b>LBF</b>	neutral twill	+\$0
<b>LBG</b>	sarum twill	+\$0
<b>LBH</b>	earthen twill	+\$0
<b>LBJ</b>	graphite twill	+\$0
<b>LBK</b>	pewter mesh	+\$0
<b>LBL</b>	steel mesh	+\$0
<b>LBM</b>	crisp linen	+\$0
<b>LBN</b>	classic linen	+\$0
<b>LBP</b>	casual linen	+\$0
<b>LBQ</b>	white twill	+\$0
<b>LBR</b>	phantom ecru	+\$0
<b>LBS</b>	phantom cocoa	+\$0
<b>LBU</b>	medium matte walnut	+\$0
<b>LBV</b>	warm grey teak	+\$0
<b>LU</b>	soft white	+\$0
<b>WL</b>	sandstone	+\$0
<b>WN</b>	warm grey neutral	+\$0

*For high-pressure laminate (H)*

<b>76</b>	light brown walnut	+\$0
<b>8Q</b>	folkstone grey	+\$0
<b>91</b>	white	+\$0
<b>98</b>	studio white	+\$0
<b>CL</b>	cool grey neutral	+\$0
<b>HF</b>	inner tone light	+\$0
<b>HM</b>	natural maple	+\$0
<b>HP</b>	light anigre	+\$0
<b>HT</b>	inner tone	+\$0
<b>HX</b>	aged cherry	+\$0
<b>HY</b>	walnut on cherry	+\$0
<b>LA</b>	light ash	+\$0
<b>LBA</b>	clear on ash	+\$0
<b>LBB</b>	oak on ash	+\$0
<b>LBC</b>	walnut on ash	+\$0
<b>LBD</b>	dark brown walnut	+\$0
<b>LBE</b>	medium red walnut	+\$0
<b>LBF</b>	neutral twill	+\$0
<b>LBG</b>	sarum twill	+\$0
<b>LBH</b>	earthen twill	+\$0
<b>LBJ</b>	graphite twill	+\$0
<b>LBM</b>	crisp linen	+\$0
<b>LBN</b>	classic linen	+\$0
<b>LBP</b>	casual linen	+\$0
<b>LBQ</b>	white twill	+\$0
<b>LBR</b>	phantom ecru	+\$0
<b>LBS</b>	phantom cocoa	+\$0
<b>LBU</b>	medium matte walnut	+\$0
<b>LBV</b>	warm grey teak	+\$0
<b>LT</b>	light tone	+\$0
<b>LU</b>	soft white	+\$0
<b>MT</b>	medium tone	+\$0
<b>WL</b>	sandstone	+\$0
<b>WN</b>	warm grey neutral	+\$0

Sloped Top Panel

CH315.

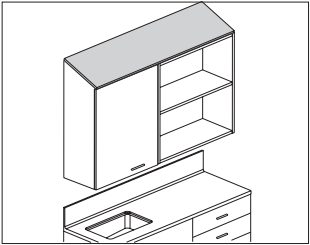

Product Information

**Description**  
This panel attaches to an overhead storage cabinet to finish the sloped top. Panel can span multiple overhead storage cabinets.

**Notes**  
Order sloped top overhead storage cabinets (CH310., CH311., CH312.) separately.

Dimensions

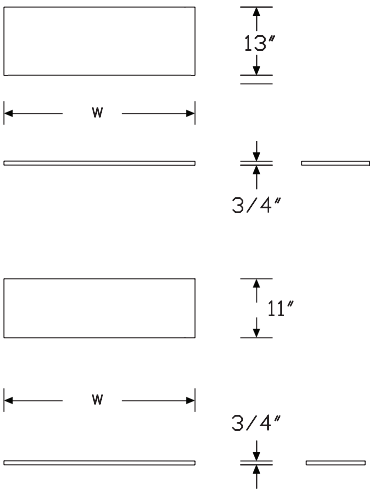

Specification Information

**Step 1.**  
**CH315.**

Step 2. Width		
18	18" wide	+\$105
24	24" wide	+\$110
30	30" wide	+\$125
36	36" wide	+\$140
42	42" wide	+\$155
48	48" wide	+\$170
54	54" wide	+\$190
60	60" wide	+\$205
66	66" wide	+\$230
72	72" wide	+\$245

Step 3. Depth		
11	11" deep	+\$0
13	13" deep	+\$0

Step 4. Material		
H	high-pressure laminate	+\$125
L	low-pressure laminate	+\$0

Step 5. Grain Direction

For 18" wide (18), 24" wide (24), 30" wide (30), 36" wide (36), 42" wide (42), 48" wide (48), 54" wide (54), or 60" wide (60)		
HRG	horizontal grain <input type="checkbox"/> A	+\$0
VTG	vertical grain	+\$0
For 66" wide (66) or 72" wide (72)		
HRG	horizontal grain	+\$0

## Sloped Top Panel *continued*

### Step 6. Finish

#### For low-pressure laminate (L)

<b>76</b>	light brown walnut	+\$0
<b>8Q</b>	folkstone grey	+\$0
<b>91</b>	white	+\$0
<b>98</b>	studio white	+\$0
<b>CL</b>	cool grey neutral	+\$0
<b>HM</b>	natural maple	+\$0
<b>HP</b>	light anigre	+\$0
<b>HX</b>	aged cherry	+\$0
<b>HY</b>	walnut on cherry	+\$0
<b>LA</b>	light ash	+\$0
<b>LBA</b>	clear on ash	+\$0
<b>LBR</b>	phantom ecru	+\$0
<b>LBS</b>	phantom cocoa	+\$0
<b>LBU</b>	medium matte walnut	+\$0
<b>LBV</b>	warm grey teak	+\$0
<b>LBB</b>	oak on ash	+\$0
<b>LBC</b>	walnut on ash	+\$0
<b>LBD</b>	dark brown walnut	+\$0
<b>LBE</b>	medium red walnut	+\$0
<b>LBF</b>	neutral twill	+\$0
<b>LBG</b>	sarum twill	+\$0
<b>LBH</b>	earthen twill	+\$0
<b>LBJ</b>	graphite twill	+\$0
<b>LBK</b>	pewter mesh	+\$0
<b>LBL</b>	steel mesh	+\$0
<b>LBM</b>	crisp linen	+\$0
<b>LBN</b>	classic linen	+\$0
<b>LBP</b>	casual linen	+\$0
<b>LBQ</b>	white twill	+\$0
<b>LU</b>	soft white	+\$0
<b>WL</b>	sandstone	+\$0
<b>WN</b>	warm grey neutral	+\$0

#### For high-pressure laminate (H)

<b>76</b>	light brown walnut	+\$0
<b>8Q</b>	folkstone grey	+\$0
<b>91</b>	white	+\$0
<b>98</b>	studio white	+\$0
<b>CL</b>	cool grey neutral	+\$0
<b>HF</b>	inner tone light	+\$0
<b>HM</b>	natural maple	+\$0
<b>HP</b>	light anigre	+\$0
<b>HT</b>	inner tone	+\$0
<b>HX</b>	aged cherry	+\$0

<b>HY</b>	walnut on cherry	+\$0
<b>LA</b>	light ash	+\$0
<b>LBA</b>	clear on ash	+\$0
<b>LBR</b>	phantom ecru	+\$0
<b>LBS</b>	phantom cocoa	+\$0
<b>LBU</b>	medium matte walnut	+\$0
<b>LBV</b>	warm grey teak	+\$0
<b>LBB</b>	oak on ash	+\$0
<b>LBC</b>	walnut on ash	+\$0
<b>LBD</b>	dark brown walnut	+\$0
<b>LBE</b>	medium red walnut	+\$0
<b>LBF</b>	neutral twill	+\$0
<b>LBG</b>	sarum twill	+\$0
<b>LBH</b>	earthen twill	+\$0
<b>LBJ</b>	graphite twill	+\$0
<b>LBM</b>	crisp linen	+\$0
<b>LBN</b>	classic linen	+\$0
<b>LBP</b>	casual linen	+\$0
<b>LBQ</b>	white twill	+\$0
<b>LT</b>	light tone	+\$0
<b>LU</b>	soft white	+\$0
<b>MT</b>	medium tone	+\$0
<b>OG</b>	honey maple	+\$0
<b>WL</b>	sandstone	+\$0
<b>WN</b>	warm grey neutral	+\$0

Sloped Top Overhead StorageCH310.

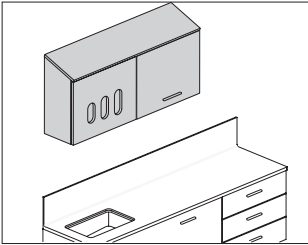

Product Information

Description

These overhead storage cabinets attach to an architectural wall with a hanging cleat. They are available in several sizes and storage configurations. All storage options include an adjustable shelf.

Notes

- Order sloped top panel (CH315.) separately.
- Order hanging cleat (CH100.) separately.
- Overhead cabinets wider than 36" have vertical divider.
- When specifying paper towel cabinet (P) or paper towel/glove holder combo cabinet (C), paper towel dispenser is field supplied.
- For keyed-alike locks, order lock plugs separately.

Dimensions

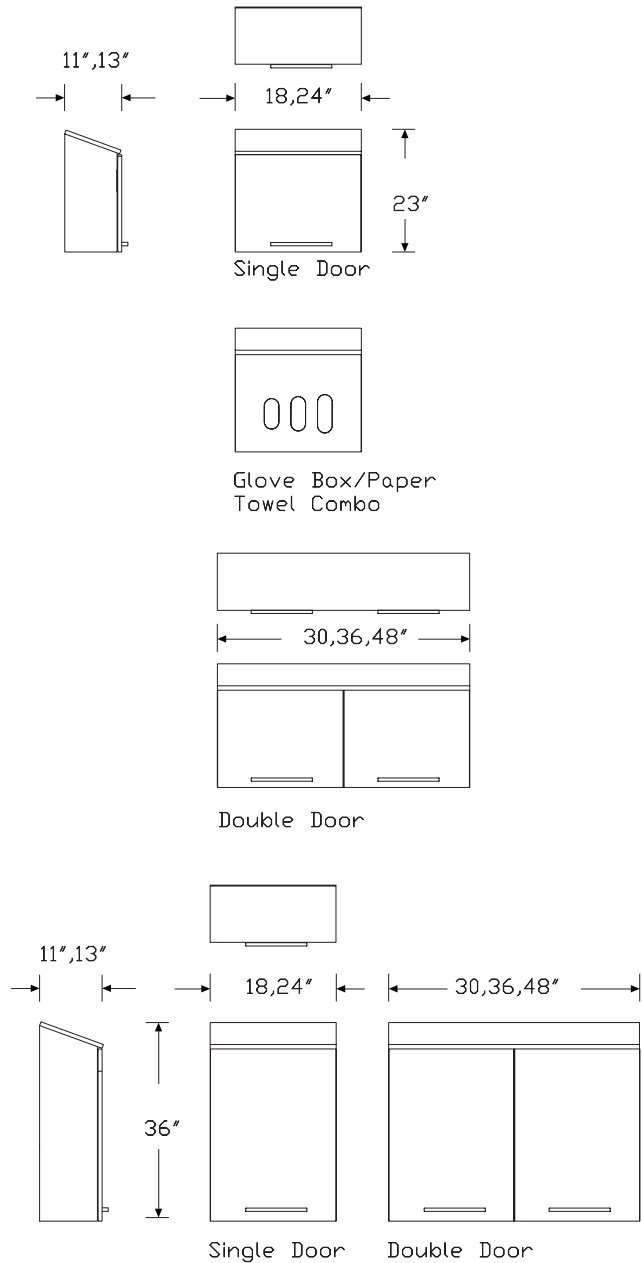

# Sloped Top Overhead Storage

continued

Specification Information		
Step 1.		
<b>CH310.</b>		
Step 2. Height		
<b>23</b>	23" high	+\$613
<b>36</b>	36" high	+\$731
Step 3. Width		
<b>18</b>	18" wide	-\$25
<b>24</b>	24" wide	+\$0
<b>30</b>	30" wide	+\$130
<b>36</b>	36" wide	+\$170
<b>48</b>	48" wide	+\$300
Step 4. Depth		
<b>11</b>	11" deep	+\$0
<b>13</b>	13" deep	+\$0
Step 5. Storage Options		
<i>For 23" high (23) with 18" wide (18) or 24" wide (24)</i>		
<b>S</b>	single door	+\$0
<b>C</b>	paper towel/glove holder combo cabinet	+\$150
<b>P</b>	paper towel cabinet	+\$0
<b>G</b>	glove holder cabinet	+\$150
<i>For 36" high (36) with 18" wide (18) or 24" wide (24)</i>		
<b>S</b>	single door	+\$0
<b>P</b>	paper towel cabinet	+\$0
<i>For 23" high (23) or 36" high (36) with 30" wide (30), 36" wide (36), or 48" wide (48)</i>		
<b>D</b>	double door	+\$0
Step 6. Location in Run		
<b>S</b>	standalone	+\$0
<b>M</b>	middle of run	+\$0
<b>L</b>	left end	+\$0
<b>R</b>	right end	+\$0
Step 7. Door Hinge Location		
<i>For single door (S), paper towel/glove holder combo cabinet (C), paper towel cabinet (P), or glove holder cabinet (G)</i>		
<b>L</b>	left	+\$0
<b>R</b>	right	+\$0

<i>For double door (D)</i>		
<b>S</b>	default	+\$0
Step 8. Lock Option		
<i>For double door (D) or single door (S)</i>		
<b>NL</b>	no lock	+\$0
<b>KA</b>	keyed lock, keyed alike	+\$60
<b>KC</b>	keyed lock, keyed differently, chrome	+\$60
<b>KD</b>	keyed lock, keyed differently, black	+\$60
<b>KP</b>	keyless lock	+\$275
<i>For paper towel/glove holder combo cabinet (C), paper towel cabinet (P), or glove holder cabinet (G)</i>		
<b>NL</b>	no lock	+\$0
Step 9. Pull Type		
<b>A</b>	arc pull	+\$12
<b>K</b>	bar pull	+\$12
<b>T</b>	tab pull	+\$28
<b>P</b>	profile pull	+\$28
<b>C</b>	curved pull	+\$25
<b>N</b>	no pull	+\$0
Step 10. Surface Material		
<b>L</b>	low-pressure laminate	+\$0
<b>H</b>	high-pressure laminate	+\$240
Step 11. Grain Direction		
<b>HRG</b>	horizontal grain	+\$0
<b>VTG</b>	vertical grain	+\$0

# Sloped Top Overhead Storage

continued

Mora™ Overhead Cabinets

## Step 12. Finish

### For low-pressure laminate (L)

<b>76</b>	light brown walnut	+\$0
<b>8Q</b>	folkstone grey	+\$0
<b>91</b>	white	+\$0
<b>98</b>	studio white	+\$0
<b>CL</b>	cool grey neutral	+\$0
<b>HM</b>	natural maple	+\$0
<b>HP</b>	light anigre	+\$0
<b>HX</b>	aged cherry	+\$0
<b>HY</b>	walnut on cherry	+\$0
<b>LA</b>	light ash	+\$0
<b>LBA</b>	clear on ash	+\$0
<b>LBR</b>	phantom ecru	+\$0
<b>LBS</b>	phantom cocoa	+\$0
<b>LBU</b>	medium matte walnut	+\$0
<b>LBV</b>	warm grey teak	+\$0
<b>LBB</b>	oak on ash	+\$0
<b>LBC</b>	walnut on ash	+\$0
<b>LBD</b>	dark brown walnut	+\$0
<b>LBE</b>	medium red walnut	+\$0
<b>LBF</b>	neutral twill	+\$0
<b>LBG</b>	sarum twill	+\$0
<b>LBH</b>	earthen twill	+\$0
<b>LBJ</b>	graphite twill	+\$0
<b>LBK</b>	pewter mesh	+\$0
<b>LBL</b>	steel mesh	+\$0
<b>LBM</b>	crisp linen	+\$0
<b>LBN</b>	classic linen	+\$0
<b>LBP</b>	casual linen	+\$0
<b>LBQ</b>	white twill	+\$0
<b>LU</b>	soft white	+\$0
<b>WL</b>	sandstone	+\$0
<b>WN</b>	warm grey neutral	+\$0

### For high-pressure laminate (H)

<b>76</b>	light brown walnut	+\$0
<b>8Q</b>	folkstone grey	+\$0
<b>91</b>	white	+\$0
<b>98</b>	studio white	+\$0
<b>CL</b>	cool grey neutral	+\$0
<b>HF</b>	inner tone light	+\$0
<b>HM</b>	natural maple	+\$0
<b>HP</b>	light anigre	+\$0
<b>HT</b>	inner tone	+\$0
<b>HX</b>	aged cherry	+\$0

<b>HY</b>	walnut on cherry	+\$0
<b>LA</b>	light ash	+\$0
<b>LBA</b>	clear on ash	+\$0
<b>LBR</b>	phantom ecru	+\$0
<b>LBS</b>	phantom cocoa	+\$0
<b>LBV</b>	warm grey teak	+\$0
<b>LBU</b>	medium matte walnut	+\$0
<b>LBB</b>	oak on ash	+\$0
<b>LBC</b>	walnut on ash	+\$0
<b>LBD</b>	dark brown walnut	+\$0
<b>LBE</b>	medium red walnut	+\$0
<b>LBF</b>	neutral twill	+\$0
<b>LBG</b>	sarum twill	+\$0
<b>LBH</b>	earthen twill	+\$0
<b>LBJ</b>	graphite twill	+\$0
<b>LBM</b>	crisp linen	+\$0
<b>LBN</b>	classic linen	+\$0
<b>LBP</b>	casual linen	+\$0
<b>LBQ</b>	white twill	+\$0
<b>LT</b>	light tone	+\$0
<b>LU</b>	soft white	+\$0
<b>MT</b>	medium tone	+\$0
<b>OL</b>	white oak (nonstandard)	+\$0
<b>WL</b>	sandstone	+\$0
<b>WN</b>	warm grey neutral	+\$0

## Step 13. Pull Finish

### For no pull (N)

<b>NN</b>	no pull finish	+\$0
-----------	----------------	------

### For arc pull (A), tab pull (T), profile pull (P), or curved pull (C)

<b>STD</b>	standard finish	+\$0
------------	-----------------	------

### For bar pull (K)

<b>98</b>	studio white	+\$0
<b>8Q</b>	folkstone grey	+\$0
<b>91</b>	white	+\$0
<b>CN</b>	metallic champagne	+\$0
<b>G1</b>	graphite	+\$0
<b>MS</b>	metallic silver	+\$0

# Sloped Top Overhead Storage

*continued*

Step 14. Grommet Finish

*For paper towel/glove holder combo cabinet (C) or glove holder cabinet (G)*

<b>8Q</b>	folkstone grey	+\$0
<b>91</b>	white	+\$0
<b>CL</b>	cool grey neutral	+\$0
<b>WL</b>	sandstone	+\$0
<b>WN</b>	warm grey neutral	+\$0

# Sloped Top Awning Overhead Storage

CH311.

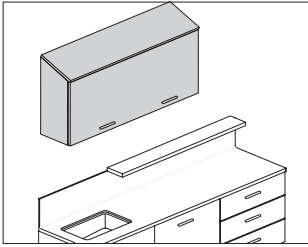

## Product Information

### Description

These overhead storage cabinets attach to an architectural wall with a hanging cleat. Cabinet includes an adjustable shelf.

### Notes

Order the following products separately:

- Hanging cleat (CH100.)
- Ganging hardware (CH110.)

Overhead cabinets wider than 36" have vertical divider.

### Dimensions

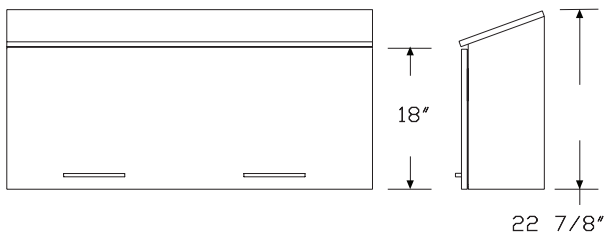

## Specification Information

### Step 1.

**CH311.**

### Step 2. Height

**23** 23" high +\$1036

### Step 3. Width

**30** 30" wide +\$0

**36** 36" wide +\$75

**48** 48" wide +\$175

### Step 4. Depth

**11** 11" deep +\$0

**13** 13" deep +\$0

### Step 5. Storage Options

**A** awning door +\$0

### Step 6. Location in Run

**S** standalone +\$0

**M** middle of run +\$0

**L** left end +\$0

**R** right end +\$0

### Step 7. Lock Option

**NL** no lock +\$0

### Step 8. Pull Type

**A** arc pull +\$12

**K** bar pull +\$12

**T** tab pull +\$28

**P** profile pull +\$28

**C** curved pull +\$25

**N** no pull +\$0

### Step 9. Surface Material

**L** low-pressure laminate +\$0

**H** high-pressure laminate +\$240

### Step 10. Grain Direction

**HRG** horizontal grain +\$0

**VTG** vertical grain +\$0



# Sloped Top Awning Overhead Storage *continued*

## Step 11. Finish

### For low-pressure laminate (L)

<b>76</b>	light brown walnut	+\$0
<b>8Q</b>	folkstone grey	+\$0
<b>91</b>	white	+\$0
<b>98</b>	studio white	+\$0
<b>CL</b>	cool grey neutral	+\$0
<b>HM</b>	natural maple	+\$0
<b>HP</b>	light anigre	+\$0
<b>HX</b>	aged cherry	+\$0
<b>HY</b>	walnut on cherry	+\$0
<b>LA</b>	light ash	+\$0
<b>LBA</b>	clear on ash	+\$0
<b>LBR</b>	phantom ecru	+\$0
<b>LBS</b>	phantom cocoa	+\$0
<b>LBU</b>	medium matte walnut	+\$0
<b>LBV</b>	warm grey teak	+\$0
<b>LBB</b>	oak on ash	+\$0
<b>LBC</b>	walnut on ash	+\$0
<b>LBD</b>	dark brown walnut	+\$0
<b>LBE</b>	medium red walnut	+\$0
<b>LBF</b>	neutral twill	+\$0
<b>LBG</b>	sarum twill	+\$0
<b>LBH</b>	earthen twill	+\$0
<b>LBJ</b>	graphite twill	+\$0
<b>LBK</b>	pewter mesh	+\$0
<b>LBL</b>	steel mesh	+\$0
<b>LBM</b>	crisp linen	+\$0
<b>LBN</b>	classic linen	+\$0
<b>LBP</b>	casual linen	+\$0
<b>LBQ</b>	white twill	+\$0
<b>LU</b>	soft white	+\$0
<b>WL</b>	sandstone	+\$0
<b>WN</b>	warm grey neutral	+\$0

### For high-pressure laminate (H)

<b>76</b>	light brown walnut	+\$0
<b>8Q</b>	folkstone grey	+\$0
<b>91</b>	white	+\$0
<b>98</b>	studio white	+\$0
<b>CL</b>	cool grey neutral	+\$0
<b>HF</b>	inner tone light	+\$0
<b>HM</b>	natural maple	+\$0
<b>HP</b>	light anigre	+\$0
<b>HT</b>	inner tone	+\$0
<b>HX</b>	aged cherry	+\$0

<b>HY</b>	walnut on cherry	+\$0
<b>LA</b>	light ash	+\$0
<b>LBA</b>	clear on ash	+\$0
<b>LBR</b>	phantom ecru	+\$0
<b>LBS</b>	phantom cocoa	+\$0
<b>LBV</b>	warm grey teak	+\$0
<b>LBU</b>	medium matte walnut	+\$0
<b>LBB</b>	oak on ash	+\$0
<b>LBC</b>	walnut on ash	+\$0
<b>LBD</b>	dark brown walnut	+\$0
<b>LBE</b>	medium red walnut	+\$0
<b>LBF</b>	neutral twill	+\$0
<b>LBG</b>	sarum twill	+\$0
<b>LBH</b>	earthen twill	+\$0
<b>LBJ</b>	graphite twill	+\$0
<b>LBM</b>	crisp linen	+\$0
<b>LBN</b>	classic linen	+\$0
<b>LBP</b>	casual linen	+\$0
<b>LBQ</b>	white twill	+\$0
<b>LT</b>	light tone	+\$0
<b>LU</b>	soft white	+\$0
<b>MT</b>	medium tone	+\$0
<b>OL</b>	white oak (nonstandard)	+\$0
<b>WL</b>	sandstone	+\$0
<b>WN</b>	warm grey neutral	+\$0

## Step 12. Pull Finish

### For no pull (N)

<b>NN</b>	no pull finish	+\$0
-----------	----------------	------

### For arc pull (A), tab pull (T), profile pull (P), or curved pull (C)

<b>STD</b>	standard finish	+\$0
------------	-----------------	------

### For bar pull (K)

<b>98</b>	studio white	+\$0
<b>8Q</b>	folkstone grey	+\$0
<b>91</b>	white	+\$0
<b>G1</b>	graphite	+\$0
<b>CN</b>	metallic champagne	+\$0
<b>MS</b>	metallic silver	+\$0

Sloped Top Open Shelving  
Overheads

CH312.

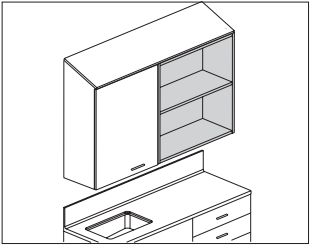

Product Information
Description
These open-shelf overhead storage cabinets attach to an architectural wall with a hanging cleat. Cabinet includes an adjustable shelf.
Notes
Order the following products separately: <ul style="list-style-type: none"><li>• Hanging cleat (CH100.)</li><li>• Ganging hardware (CH110.)</li></ul> Overhead cabinets wider than 36" have vertical divider.
Dimensions

Specification Information
Step 1.
CH312.
Step 2. Height
23 23" high +\$600
36 36" high +\$644
Step 3. Width
30 30" wide +\$0
36 36" wide +\$30
48 48" wide +\$75
Step 4. Depth
11 11" deep +\$0
13 13" deep +\$0
Step 5. Storage Options
0 open shelves +\$0
Step 6. Location in Run
S standalone +\$0
M middle of run +\$0
L left finished end +\$0
R right finished end +\$0
Step 7. Surface Material
L low-pressure laminate +\$0
H high-pressure laminate +\$200
Step 8. Grain Direction
HRG horizontal grain +\$0
VTG vertical grain +\$0

Mora™ Overhead Cabinets

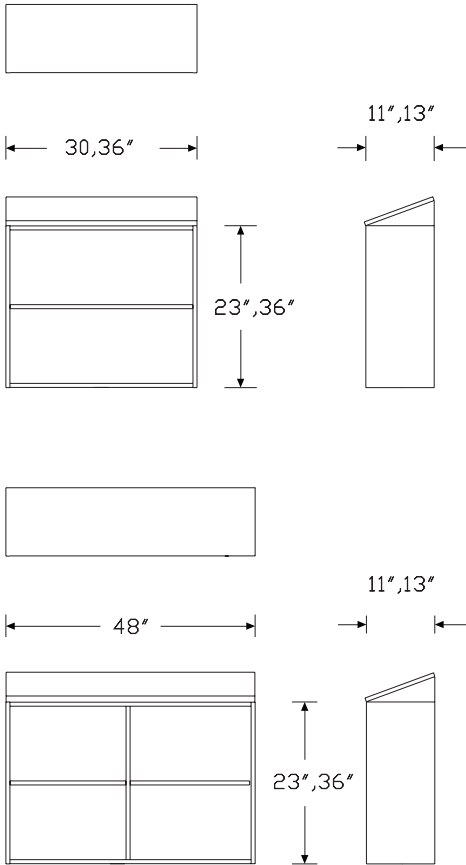

# Sloped Top Open Shelving Overheads *continued*

## Step 9. Finish

### For low-pressure laminate (L)

<b>76</b>	light brown walnut	+\$0
<b>8Q</b>	folkstone grey	+\$0
<b>91</b>	white	+\$0
<b>98</b>	studio white	+\$0
<b>CL</b>	cool grey neutral	+\$0
<b>HM</b>	natural maple	+\$0
<b>HP</b>	light anigre	+\$0
<b>HX</b>	aged cherry	+\$0
<b>HY</b>	walnut on cherry	+\$0
<b>LA</b>	light ash	+\$0
<b>LBA</b>	clear on ash	+\$0
<b>LBR</b>	phantom ecru	+\$0
<b>LBS</b>	phantom cocoa	+\$0
<b>LBU</b>	medium matte walnut	+\$0
<b>LBV</b>	warm grey teak	+\$0
<b>LBB</b>	oak on ash	+\$0
<b>LBC</b>	walnut on ash	+\$0
<b>LBD</b>	dark brown walnut	+\$0
<b>LBE</b>	medium red walnut	+\$0
<b>LBF</b>	neutral twill	+\$0
<b>LBG</b>	sarum twill	+\$0
<b>LBH</b>	earthen twill	+\$0
<b>LBJ</b>	graphite twill	+\$0
<b>LBK</b>	pewter mesh	+\$0
<b>LBL</b>	steel mesh	+\$0
<b>LBM</b>	crisp linen	+\$0
<b>LBN</b>	classic linen	+\$0
<b>LBP</b>	casual linen	+\$0
<b>LBQ</b>	white twill	+\$0
<b>LU</b>	soft white	+\$0
<b>WL</b>	sandstone	+\$0
<b>WN</b>	warm grey neutral	+\$0

### For high-pressure laminate (H)

<b>76</b>	light brown walnut	+\$0
<b>8Q</b>	folkstone grey	+\$0
<b>91</b>	white	+\$0
<b>98</b>	studio white	+\$0
<b>CL</b>	cool grey neutral	+\$0
<b>HF</b>	inner tone light	+\$0
<b>HM</b>	natural maple	+\$0
<b>HP</b>	light anigre	+\$0
<b>HT</b>	inner tone	+\$0
<b>HX</b>	aged cherry	+\$0

<b>HY</b>	walnut on cherry	+\$0
<b>LA</b>	light ash	+\$0
<b>LBA</b>	clear on ash	+\$0
<b>LBR</b>	phantom ecru	+\$0
<b>LBS</b>	phantom cocoa	+\$0
<b>LBV</b>	warm grey teak	+\$0
<b>LBU</b>	medium matte walnut	+\$0
<b>LBB</b>	oak on ash	+\$0
<b>LBC</b>	walnut on ash	+\$0
<b>LBD</b>	dark brown walnut	+\$0
<b>LBE</b>	medium red walnut	+\$0
<b>LBF</b>	neutral twill	+\$0
<b>LBG</b>	sarum twill	+\$0
<b>LBH</b>	earthen twill	+\$0
<b>LBJ</b>	graphite twill	+\$0
<b>LBM</b>	crisp linen	+\$0
<b>LBN</b>	classic linen	+\$0
<b>LBP</b>	casual linen	+\$0
<b>LBQ</b>	white twill	+\$0
<b>LT</b>	light tone	+\$0
<b>LU</b>	soft white	+\$0
<b>MT</b>	medium tone	+\$0
<b>OL</b>	white oak (nonstandard)	+\$0
<b>WL</b>	sandstone	+\$0
<b>WN</b>	warm grey neutral	+\$0

Tower Sloped Top Panel

CH316.

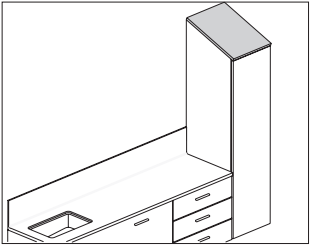

Product Information

Description

This top panel attaches to and finishes a sloped-top tower cabinet.

Notes

Order sloped top tower cabinets separately.

Dimensions

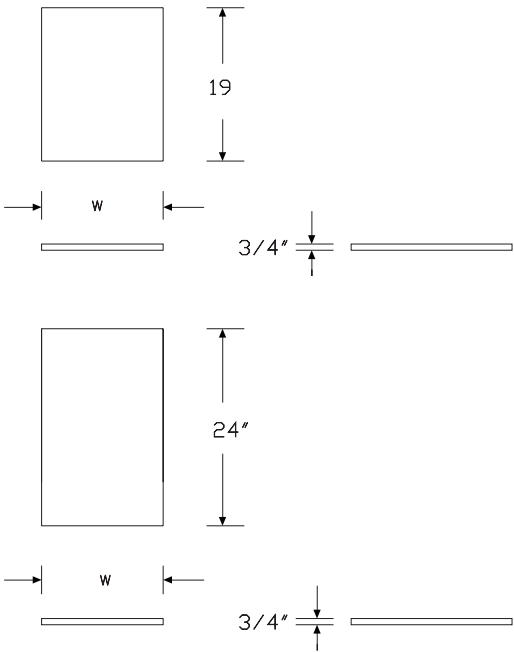

Specification Information

Step 1.

CH316. ☐ A

Step 2. Width		
15	15" wide <input type="checkbox"/> A	+\$130
30	30" wide <input type="checkbox"/> A	+\$170
45	45" wide <input type="checkbox"/> A	+\$210
60	60" wide <input type="checkbox"/> A	+\$250
75	75" wide <input type="checkbox"/> A	+\$290

Step 3. Depth		
19	19" deep <input type="checkbox"/> A	+\$0
24	24" deep <input type="checkbox"/> A	+\$25

Step 4. Material		
H	high-pressure laminate <input type="checkbox"/> A	+\$125
L	low-pressure laminate <input type="checkbox"/> A	+\$0

Step 5. Grain Direction		
<i>For 15" wide (15), 30" wide (30), 45" wide (45), or 60" wide (60)</i>		
HRG	horizontal grain <input type="checkbox"/> A	+\$0
VTG	vertical grain <input type="checkbox"/> A	+\$0
<i>For 75" wide (75)</i>		
HRG	horizontal grain <input type="checkbox"/> A	+\$0

## Step 6. Finish

## For low-pressure laminate (L)

<b>76</b>	light brown walnut	A	+\$0
<b>8Q</b>	folkstone grey	A	+\$0
<b>91</b>	white	A	+\$0
<b>98</b>	studio white	A	+\$0
<b>CL</b>	cool grey neutral	A	+\$0
<b>HM</b>	natural maple	A	+\$0
<b>HP</b>	light anigre	A	+\$0
<b>HX</b>	aged cherry	A	+\$0
<b>HY</b>	walnut on cherry	A	+\$0
<b>LA</b>	light ash	A	+\$0
<b>LBA</b>	clear on ash	A	+\$0
<b>LBB</b>	oak on ash	A	+\$0
<b>LBC</b>	walnut on ash	A	+\$0
<b>LBD</b>	dark brown walnut	A	+\$0
<b>LBE</b>	medium red walnut	A	+\$0
<b>LBF</b>	neutral twill	A	+\$0
<b>LBG</b>	sarum twill	A	+\$0
<b>LBH</b>	earthen twill	A	+\$0
<b>LBJ</b>	graphite twill	A	+\$0
<b>LBK</b>	pewter mesh	A	+\$0
<b>LBL</b>	steel mesh	A	+\$0
<b>LBM</b>	crisp linen	A	+\$0
<b>LBN</b>	classic linen	A	+\$0
<b>LBP</b>	casual linen	A	+\$0
<b>LBQ</b>	white twill	A	+\$0
<b>LBR</b>	phantom ecru	A	+\$0
<b>LBS</b>	phantom cocoa	A	+\$0
<b>LBU</b>	medium matte walnut	A	+\$0
<b>LBV</b>	warm grey teak	A	+\$0
<b>LU</b>	soft white	A	+\$0
<b>WL</b>	sandstone	A	+\$0
<b>WN</b>	warm grey neutral	A	+\$0

## For high-pressure laminate (H)

<b>LBR</b>	phantom ecru	A	+\$0
<b>LBS</b>	phantom cocoa	A	+\$0
<b>LBV</b>	warm grey teak	A	+\$0
<b>76</b>	light brown walnut	A	+\$0
<b>8Q</b>	folkstone grey	A	+\$0
<b>91</b>	white	A	+\$0
<b>98</b>	studio white	A	+\$0
<b>CL</b>	cool grey neutral	A	+\$0
<b>HF</b>	inner tone light	A	+\$0
<b>HM</b>	natural maple	A	+\$0
<b>HP</b>	light anigre	A	+\$0
<b>HT</b>	inner tone	A	+\$0
<b>HX</b>	aged cherry	A	+\$0
<b>HY</b>	walnut on cherry	A	+\$0
<b>LA</b>	light ash	A	+\$0
<b>LBA</b>	clear on ash	A	+\$0
<b>LBB</b>	oak on ash	A	+\$0
<b>LBC</b>	walnut on ash	A	+\$0
<b>LBD</b>	dark brown walnut	A	+\$0
<b>LBE</b>	medium red walnut	A	+\$0
<b>LBF</b>	neutral twill	A	+\$0
<b>LBG</b>	sarum twill	A	+\$0
<b>LBH</b>	earthen twill	A	+\$0
<b>LBJ</b>	graphite twill	A	+\$0
<b>LBM</b>	crisp linen	A	+\$0
<b>LBN</b>	classic linen	A	+\$0
<b>LBP</b>	casual linen	A	+\$0
<b>LBQ</b>	white twill	A	+\$0
<b>LBU</b>	medium matte walnut	A	+\$0
<b>LT</b>	light tone	A	+\$0
<b>LU</b>	soft white	A	+\$0
<b>MT</b>	medium tone	A	+\$0
<b>WL</b>	sandstone	A	+\$0
<b>WN</b>	warm grey neutral	A	+\$0

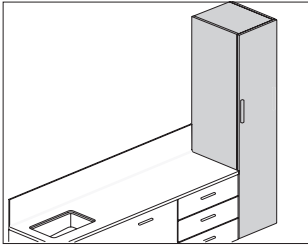

### Product Information

#### Description

The wall-mounted door towers attach to an architectural wall with a cleat. The towers provide easy access to storage or house gloves and trash. The trash tower is designed for a 10-gallon waste bin. The door towers have 2 adjustable shelves. The door tower shares a lower cleat with the adjacent product, and comes with 1 additional 15"-wide cleat to mount on the top location (separate 15"-wide cleat not included). Glove box holders are included but field installed.

#### Notes

When specifying side trash/glove access with interior shelving (T), waste bin not included. See Planning Guide for recommendations.

When specifying woodgrain laminate, grain direction is always vertical.

For keyed-alike locks, order lock plugs separately.

Order the following products separately:

- Hanging cleat (CH100.15)
- Ganging hardware (CH110.)

#### Dimensions

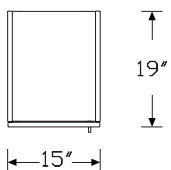

Shelves/  
Drawers

Shelves/  
Drawers

Gloves/  
Drawers

Gloves/  
Trash

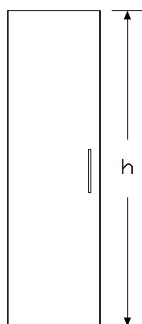

Front

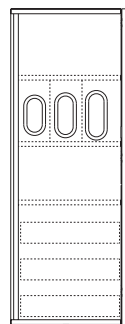

Side

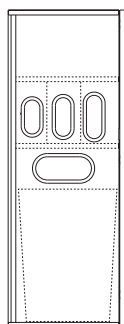

Side

### Specification Information

#### Step 1.

#### CH400.

#### Step 2. Width

**15** 15" wide +\$1650

#### Step 3. Depth

**19** 19" deep +\$0

#### Step 4. Height (off finished floor)

**66** 66" high +\$0

**74** 74" high +\$85

#### Step 5. Storage Options

**G** glove access and 3 pullout drawers +\$410

**S** shelves and 3 pullout drawers +\$260

**T** side trash/glove access with interior shelving +\$0

#### Step 6. Location in Run and Features

**L** left end, right handed +\$0

**R** right end, left handed +\$0

**S** standalone, left handed +\$0

**T** standalone, right handed +\$0

#### Step 7. Door Hinge Location

**L** left-hinged door +\$0

**R** right-hinged door +\$0

#### Step 8. Lock Option

**KA** keyed lock, keyed alike +\$60

**KC** keyed lock, keyed differently, chrome +\$60

**KD** keyed lock, keyed differently, black +\$60

**KP** keyless lock +\$275

**NL** no lock +\$0

#### Step 9. Pull Type

**A** arc pull +\$12

**C** curved pull +\$25

**K** bar pull +\$12

**N** no pull +\$0

**P** profile pull +\$28

**T** tab pull +\$28

#### Step 10. Surface Material

**H** high-pressure laminate +\$300

**L** low-pressure laminate +\$0

## Wall-Mounted Door Towers *continued*

### Step 11. Finish

#### *For low-pressure laminate (L)*

<b>76</b>	light brown walnut	+\$0
<b>8Q</b>	folkstone grey	+\$0
<b>91</b>	white	+\$0
<b>98</b>	studio white	+\$0
<b>CL</b>	cool grey neutral	+\$0
<b>HM</b>	natural maple	+\$0
<b>HP</b>	light anigre	+\$0
<b>HX</b>	aged cherry	+\$0
<b>HY</b>	walnut on cherry	+\$0
<b>LA</b>	light ash	+\$0
<b>LBA</b>	clear on ash	+\$0
<b>LBR</b>	phantom ecru	+\$0
<b>LBS</b>	phantom cocoa	+\$0
<b>LBU</b>	medium matte walnut	+\$0
<b>LBV</b>	warm grey teak	+\$0
<b>LBB</b>	oak on ash	+\$0
<b>LBC</b>	walnut on ash	+\$0
<b>LBD</b>	dark brown walnut	+\$0
<b>LBE</b>	medium red walnut	+\$0
<b>LBF</b>	neutral twill	+\$0
<b>LBG</b>	sarum twill	+\$0
<b>LBH</b>	earthen twill	+\$0
<b>LBJ</b>	graphite twill	+\$0
<b>LBK</b>	pewter mesh	+\$0
<b>LBL</b>	steel mesh	+\$0
<b>LBM</b>	crisp linen	+\$0
<b>LBN</b>	classic linen	+\$0
<b>LBP</b>	casual linen	+\$0
<b>LBQ</b>	white twill	+\$0
<b>LU</b>	soft white	+\$0
<b>WL</b>	sandstone	+\$0
<b>WN</b>	warm grey neutral	+\$0

#### *For high-pressure laminate (H)*

<b>76</b>	light brown walnut	+\$0
<b>8Q</b>	folkstone grey	+\$0
<b>91</b>	white	+\$0
<b>98</b>	studio white	+\$0
<b>CL</b>	cool grey neutral	+\$0
<b>HF</b>	inner tone light	+\$0
<b>HM</b>	natural maple	+\$0
<b>HP</b>	light anigre	+\$0
<b>HT</b>	inner tone	+\$0
<b>HX</b>	aged cherry	+\$0
<b>HY</b>	walnut on cherry	+\$0
<b>LA</b>	light ash	+\$0
<b>LBA</b>	clear on ash	+\$0
<b>LBR</b>	phantom ecru	+\$0
<b>LBS</b>	phantom cocoa	+\$0
<b>LBU</b>	medium matte walnut	+\$0
<b>LBV</b>	warm grey teak	+\$0
<b>LBB</b>	oak on ash	+\$0
<b>LBC</b>	walnut on ash	+\$0
<b>LBD</b>	dark brown walnut	+\$0
<b>LBE</b>	medium red walnut	+\$0
<b>LBF</b>	neutral twill	+\$0
<b>LBG</b>	sarum twill	+\$0
<b>LBH</b>	earthen twill	+\$0
<b>LBJ</b>	graphite twill	+\$0
<b>LBM</b>	crisp linen	+\$0
<b>LBN</b>	classic linen	+\$0
<b>LBP</b>	casual linen	+\$0
<b>LBQ</b>	white twill	+\$0
<b>LT</b>	light tone	+\$0
<b>LU</b>	soft white	+\$0
<b>MT</b>	medium tone	+\$0
<b>WL</b>	sandstone	+\$0
<b>WN</b>	warm grey neutral	+\$0

### Step 12. Pull Finish

#### *For no pull (N)*

<b>NN</b>	no pull finish	+\$0
-----------	----------------	------

#### *For arc pull (A), curved pull (C), profile pull (P), or tab pull (T)*

<b>STD</b>	standard finish	+\$0
------------	-----------------	------

<i>For bar pull (K)</i>		
<b>8Q</b>	folkstone grey	+\$0
<b>91</b>	white	+\$0
<b>98</b>	studio white	+\$0
<b>CN</b>	metallic champagne	+\$0
<b>G1</b>	graphite	+\$0
<b>MS</b>	metallic silver	+\$0

Step 13. Grommet Finish		
<i>For glove access and 3 pullout drawers (G) or side trash/glove access with interior shelving (T)</i>		
<b>8Q</b>	folkstone grey	+\$0
<b>91</b>	white	+\$0
<b>CL</b>	cool grey neutral	+\$0
<b>WL</b>	sandstone	+\$0
<b>WN</b>	warm grey neutral	+\$0

Mora™ Towers



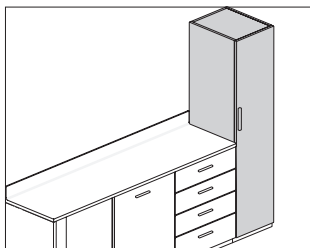

### Product Information

#### Description

These towers sit on a plinth base with 1½" adjustable glides. They provide storage, easy access to gloves, and trash solutions. Towers with trash access are designed to hold a 10-gallon waste bin.

#### Notes

When specifying side glove and front trash access with interior shelving (C) or front trash access with interior shelving (T), waste bin not included. See Planning Guide for recommendations.

When specifying woodgrain laminate, grain direction is always vertical.

For keyed-alike locks, order lock plugs separately.

Order the following products separately:

- Plinth base (CH250. or CH255.)
- Ganging hardware (CH110.)

### Dimensions



→ 15" ← → 19,24" ←

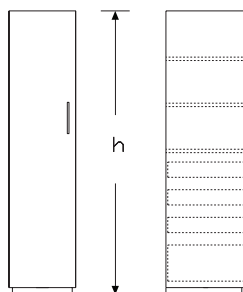

Shelves/Drawers (S)

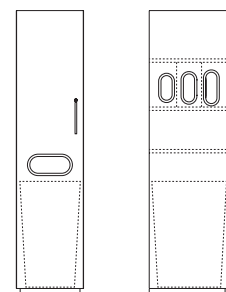

Gloves/Trash (C)

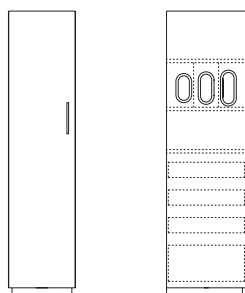

Gloves/Drawers (G)

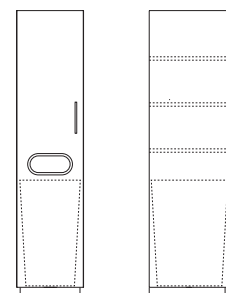

Trash/Shelves (T)

Specification Information		
Step 1.		
<b>CH405.</b>		
Step 2. Width		
<b>15</b>	15" wide	+\$1750
Step 3. Depth		
<b>19</b>	19" deep	+\$0
<b>24</b>	24" deep	+\$40
Step 4. Height (off finished floor)		
<b>66</b>	66" high	+\$0
<b>74</b>	74" high	+\$85
Step 5. Storage Options		
<b>C</b>	side glove and front trash and access with interior shelving	+\$0
<b>G</b>	glove access and 4 pullout drawers	+\$560
<b>S</b>	shelves and 4 pullout drawers	+\$400
<b>T</b>	front trash access with interior shelving	-\$50
Step 6. Location in Run and Features		
<b>L</b>	left end, right handed	+\$0
<b>R</b>	right end, left handed	+\$0
<b>S</b>	standalone, left handed	+\$0
<b>T</b>	standalone, right handed	+\$0
Step 7. Door Hinge Location		
<b>L</b>	left-hinged door	+\$0
<b>R</b>	right-hinged door	+\$0
Step 8. Lock Option		
<b>KA</b>	keyed lock, keyed alike	+\$60
<b>KC</b>	keyed lock, keyed differently, chrome	+\$60
<b>KD</b>	keyed lock, keyed differently, black	+\$60
<b>KP</b>	keyless lock	+\$275
<b>NL</b>	no lock	+\$0
Step 9. Pull Type		
<b>A</b>	arc pull	+\$12
<b>C</b>	curved pull	+\$25
<b>K</b>	bar pull	+\$12
<b>N</b>	no pull	+\$0
<b>P</b>	profile pull	+\$28
<b>T</b>	tab pull	+\$28

Step 10. Surface Material		
<b>H</b>	high-pressure laminate	+\$320
<b>L</b>	low-pressure laminate	+\$0
Step 11. Finish		
<i>For low-pressure laminate (L)</i>		
<b>76</b>	light brown walnut	+\$0
<b>8Q</b>	folkstone grey	+\$0
<b>91</b>	white	+\$0
<b>98</b>	studio white	+\$0
<b>CL</b>	cool grey neutral	+\$0
<b>HM</b>	natural maple	+\$0
<b>HP</b>	light anigre	+\$0
<b>HX</b>	aged cherry	+\$0
<b>HY</b>	walnut on cherry	+\$0
<b>LA</b>	light ash	+\$0
<b>LBA</b>	clear on ash	+\$0
<b>LBR</b>	phantom ecru	+\$0
<b>LBS</b>	phantom cocoa	+\$0
<b>LBV</b>	medium matte walnut	+\$0
<b>LBV</b>	warm grey teak	+\$0
<b>LBB</b>	oak on ash	+\$0
<b>LBC</b>	walnut on ash	+\$0
<b>LBD</b>	dark brown walnut	+\$0
<b>LBE</b>	medium red walnut	+\$0
<b>LBF</b>	neutral twill	+\$0
<b>LBG</b>	sarum twill	+\$0
<b>LBH</b>	earthen twill	+\$0
<b>LBJ</b>	graphite twill	+\$0
<b>LBK</b>	pewter mesh	+\$0
<b>LBL</b>	steel mesh	+\$0
<b>LBM</b>	crisp linen	+\$0
<b>LBN</b>	classic linen	+\$0
<b>LBP</b>	casual linen	+\$0
<b>LBQ</b>	white twill	+\$0
<b>LU</b>	soft white	+\$0
<b>WL</b>	sandstone	+\$0
<b>WN</b>	warm grey neutral	+\$0

# To-The-Floor Door Towers *continued*

## For high-pressure laminate (H)

<b>76</b>	light brown walnut	+\$0
<b>8Q</b>	folkstone grey	+\$0
<b>91</b>	white	+\$0
<b>98</b>	studio white	+\$0
<b>CL</b>	cool grey neutral	+\$0
<b>HF</b>	inner tone light	+\$0
<b>HM</b>	natural maple	+\$0
<b>HP</b>	light anigre	+\$0
<b>HT</b>	inner tone	+\$0
<b>HX</b>	aged cherry	+\$0
<b>HY</b>	walnut on cherry	+\$0
<b>LA</b>	light ash	+\$0
<b>LBA</b>	clear on ash	+\$0
<b>LBR</b>	phantom ecru	+\$0
<b>LBS</b>	phantom cocoa	+\$0
<b>LBU</b>	medium matte walnut	+\$0
<b>LBV</b>	warm grey teak	+\$0
<b>LBB</b>	oak on ash	+\$0
<b>LBC</b>	walnut on ash	+\$0
<b>LBD</b>	dark brown walnut	+\$0
<b>LBE</b>	medium red walnut	+\$0
<b>LBF</b>	neutral twill	+\$0
<b>LBG</b>	sarum twill	+\$0
<b>LBH</b>	earthen twill	+\$0
<b>LBJ</b>	graphite twill	+\$0
<b>LBM</b>	crisp linen	+\$0
<b>LBN</b>	classic linen	+\$0
<b>LBP</b>	casual linen	+\$0
<b>LBQ</b>	white twill	+\$0
<b>LT</b>	light tone	+\$0
<b>LU</b>	soft white	+\$0
<b>MT</b>	medium tone	+\$0
<b>WL</b>	sandstone	+\$0
<b>WN</b>	warm grey neutral	+\$0

## Step 12. Pull Finish

### For no pull (N)

<b>NN</b>	no pull finish	+\$0
-----------	----------------	------

### For arc pull (A), curved pull (C), profile pull (P), or tab pull (T)

<b>STD</b>	standard finish	+\$0
------------	-----------------	------

## For bar pull (K)

<b>8Q</b>	folkstone grey	+\$0
<b>91</b>	white	+\$0
<b>98</b>	studio white	+\$0
<b>CN</b>	metallic champagne	+\$0
<b>G1</b>	graphite	+\$0
<b>MS</b>	metallic silver	+\$0

## Step 13. Grommet Finish

For side glove and front trash and access with interior shelving (C), glove access and 4 pullout drawers (G), or front trash access with interior shelving (T)

<b>8Q</b>	folkstone grey	+\$0
<b>91</b>	white	+\$0
<b>CL</b>	cool grey neutral	+\$0
<b>WL</b>	sandstone	+\$0
<b>WN</b>	warm grey neutral	+\$0

Mora™ Towers

# Sloped Top Wall-Mounted Door Towers CH410.

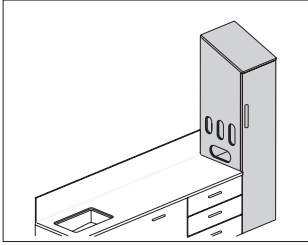

## Product Information

### Description

The sloped-top wall-mounted door towers attach to an architectural wall with a cleat. The towers provide easy access to storage or house gloves and trash. The trash tower is designed for a 10-gallon waste bin. Glove box holders are included but field installed.

### Notes

When specifying side trash/glove access with interior shelving (T), waste bin not included. See Planning Guide for recommendations.

When specifying woodgrain laminate, grain direction is always vertical. Sloped top grain direction should match the grain direction of adjacent sloped top panels.

For keyed-alike locks, order lock plugs separately.

Order the following products separately:

- Tower sloped top panel (CH316.)
- Hanging cleat (CH100.15)
- Ganging hardware (CH110.)

## Dimensions

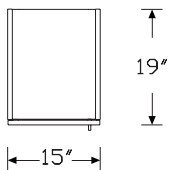

Shelves/Drawers (S)

Gloves/  
Drawers (G)

Gloves/  
Trash (T)

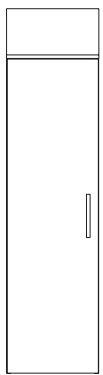

Front

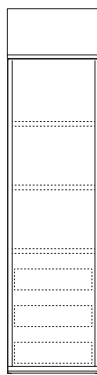

Side

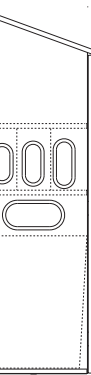
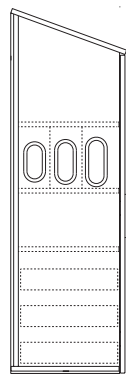

Side

## Specification Information

### Step 1.

#### CH410.

### Step 2. Width

**15** 15" wide +\$1848

### Step 3. Depth

**19** 19" deep +\$0

### Step 4. Height (off finished floor)

**78** 78" high +\$0

### Step 5. Storage Options

<b>S</b>	shelves and 3 pullout drawers	+\$260
<b>G</b>	glove access and 3 pullout drawers	+\$410
<b>T</b>	side trash/glove access with interior shelving	+\$0

### Step 6. Location in Run and Features

#### For shelves and 3 pullout drawers (S)

<b>L</b>	left end, right handed	+\$0
<b>R</b>	right end, left handed	+\$0
<b>S</b>	standalone	+\$0

#### For glove access and 3 pullout drawers (G) or side trash/glove access with interior shelving (T)

<b>L</b>	left end, right handed	+\$0
<b>R</b>	right end, left handed	+\$0
<b>S</b>	standalone, left handed	+\$0
<b>T</b>	standalone, right handed	+\$0

### Step 7. Door Hinge Location

<b>L</b>	left-hinged door	+\$0
<b>R</b>	right-hinged door	+\$0

### Step 8. Lock Option

<b>NL</b>	no lock	+\$0
<b>KA</b>	keyed lock, keyed alike	+\$60
<b>KC</b>	keyed lock, keyed differently, chrome	+\$60
<b>KD</b>	keyed lock, keyed differently, black	+\$60
<b>KP</b>	keyless lock	+\$275

# Sloped Top Wall-Mounted Door Towers *continued*

Step 9. Pull Type		
<b>A</b>	arc pull	+\$12
<b>C</b>	curved pull	+\$25
<b>K</b>	bar pull	+\$12
<b>N</b>	no pull	+\$0
<b>P</b>	profile pull	+\$28
<b>T</b>	tab pull	+\$28

Step 10. Surface Material		
<b>H</b>	high-pressure laminate	+\$300
<b>L</b>	low-pressure laminate	+\$0

## Step 11. Case Finish

### For low-pressure laminate (L)

<b>76</b>	light brown walnut	+\$0
<b>8Q</b>	folkstone grey	+\$0
<b>91</b>	white	+\$0
<b>98</b>	studio white	+\$0
<b>CL</b>	cool grey neutral	+\$0
<b>HM</b>	natural maple	+\$0
<b>HP</b>	light anigre	+\$0
<b>HX</b>	aged cherry	+\$0
<b>HY</b>	walnut on cherry	+\$0
<b>LA</b>	light ash	+\$0
<b>LBA</b>	clear on ash	+\$0
<b>LBB</b>	oak on ash	+\$0
<b>LBC</b>	walnut on ash	+\$0
<b>LBD</b>	dark brown walnut	+\$0
<b>LBE</b>	medium red walnut	+\$0
<b>LBF</b>	neutral twill	+\$0
<b>LBG</b>	sarum twill	+\$0
<b>LBH</b>	earthen twill	+\$0
<b>LBJ</b>	graphite twill	+\$0
<b>LBK</b>	pewter mesh	+\$0
<b>LBL</b>	steel mesh	+\$0
<b>LBM</b>	crisp linen	+\$0
<b>LBN</b>	classic linen	+\$0
<b>LBP</b>	casual linen	+\$0
<b>LBQ</b>	white twill	+\$0
<b>LU</b>	soft white	+\$0
<b>WL</b>	sandstone	+\$0
<b>WN</b>	warm grey neutral	+\$0

### For high-pressure laminate (H)

<b>76</b>	light brown walnut	+\$0
<b>8Q</b>	folkstone grey	+\$0
<b>91</b>	white	+\$0
<b>98</b>	studio white	+\$0
<b>CL</b>	cool grey neutral	+\$0
<b>HF</b>	inner tone light	+\$0
<b>HM</b>	natural maple	+\$0
<b>HP</b>	light anigre	+\$0
<b>HT</b>	inner tone	+\$0
<b>HX</b>	aged cherry	+\$0
<b>HY</b>	walnut on cherry	+\$0
<b>LA</b>	light ash	+\$0
<b>LBA</b>	clear on ash	+\$0
<b>LBB</b>	oak on ash	+\$0
<b>LBC</b>	walnut on ash	+\$0
<b>LBD</b>	dark brown walnut	+\$0
<b>LBE</b>	medium red walnut	+\$0
<b>LBF</b>	neutral twill	+\$0
<b>LBG</b>	sarum twill	+\$0
<b>LBH</b>	earthen twill	+\$0
<b>LBJ</b>	graphite twill	+\$0
<b>LBM</b>	crisp linen	+\$0
<b>LBN</b>	classic linen	+\$0
<b>LBP</b>	casual linen	+\$0
<b>LBQ</b>	white twill	+\$0
<b>LT</b>	light tone	+\$0
<b>LU</b>	soft white	+\$0
<b>MT</b>	medium tone	+\$0
<b>WL</b>	sandstone	+\$0
<b>WN</b>	warm grey neutral	+\$0

## Step 12. Pull Finish

### For no pull (N)

<b>NN</b>	no pull finish	+\$0
-----------	----------------	------

### For arc pull (A), curved pull (C), profile pull (P), or tab pull (T)

<b>STD</b>	standard finish	+\$0
------------	-----------------	------

### For bar pull (K)

<b>8Q</b>	folkstone grey	+\$0
<b>91</b>	white	+\$0
<b>98</b>	studio white	+\$0
<b>CN</b>	metallic champagne	+\$0
<b>G1</b>	graphite	+\$0
<b>MS</b>	metallic silver	+\$0

Sloped Top Wall-Mounted Door  
Towers *continued*

Step 13. Grommet Finish		
<i>For glove access and 3 pullout drawers (G) or side trash/glove access with interior shelving (T)</i>		
<b>8Q</b>	folkstone grey	+\$0
<b>91</b>	white	+\$0
<b>CL</b>	cool grey neutral	+\$0
<b>WL</b>	sandstone	+\$0
<b>WN</b>	warm grey neutral	+\$0

## Sloped Top To-the-Floor Door Towers

CH415.

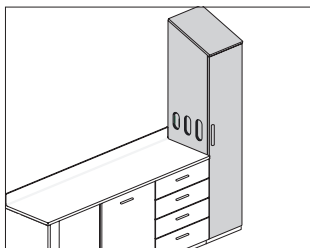

### Product Information

#### Description

These sloped-top towers sit on a plinth base with 1½" adjustable glides. They provide storage, easy access to gloves, and trash solutions. Towers with trash access are designed to hold a 10-gallon waste bin.

#### Notes

When specifying side glove and front trash access with interior shelving (C) or front trash access with interior shelving (T), waste bin not included. See Planning Guide for recommendations.

When specifying woodgrain laminate, grain direction is always vertical. Sloped top grain direction should match the grain direction of adjacent sloped top panels.

For keyed-alike locks, order lock plugs separately.

Order the following products separately:

- Tower sloped top panel (CH316.)
- Plinth base (CH250. or CH255.)
- Ganging hardware (CH110.)

### Dimensions



Mora™ Towers

# Sloped Top To-the-Floor Door Towers *continued*

Mora™ Towers

Specification Information		
Step 1.		
<b>CH415.</b>		
Step 2. Width		
<b>15</b>	15" wide	+\$2055
Step 3. Depth		
<b>19</b>	19" deep	+\$0
<b>24</b>	24" deep	+\$40
Step 4. Height (off finished floor)		
<b>78</b>	78" high	+\$0
Step 5. Storage Options		
<b>S</b>	shelves and 4 pullout drawers	+\$400
<b>G</b>	glove access and 4 pullout drawers	+\$560
<b>C</b>	side glove and front trash and access with interior shelving	+\$0
<b>T</b>	front trash access with interior shelving	-\$50
Step 6. Location in Run and Features		
<i>For shelves and 4 pullout drawers (S) or front trash access with interior shelving (T)</i>		
<b>S</b>	standalone	+\$0
<i>For glove access and 4 pullout drawers (G) or side glove and front trash and access with interior shelving (C)</i>		
<b>L</b>	left end, right handed	+\$0
<b>R</b>	right end, left handed	+\$0
Step 7. Door Hinge Location		
<b>L</b>	left hinged	+\$0
<b>R</b>	right hinged	+\$0
Step 8. Lock Option		
<b>NL</b>	no lock	+\$0
<b>KA</b>	keyed lock, keyed alike	+\$60
<b>KC</b>	keyed lock, keyed differently, chrome	+\$60
<b>KD</b>	keyed lock, keyed differently, black	+\$60
<b>KP</b>	keyless lock	+\$275

Step 9. Pull Type		
<b>A</b>	arc pull	+\$12
<b>K</b>	bar pull	+\$12
<b>T</b>	tab pull	+\$28
<b>P</b>	profile pull	+\$28
<b>C</b>	curved pull	+\$25
<b>N</b>	no pull	+\$0
Step 10. Surface Material		
<b>H</b>	high-pressure laminate	+\$320
<b>L</b>	low-pressure laminate	+\$0
Step 11. Case Finish		
<i>For low-pressure laminate (L)</i>		
<b>76</b>	light brown walnut	+\$0
<b>8Q</b>	folkstone grey	+\$0
<b>91</b>	white	+\$0
<b>98</b>	studio white	+\$0
<b>CL</b>	cool grey neutral	+\$0
<b>HM</b>	natural maple	+\$0
<b>HP</b>	light anigre	+\$0
<b>HX</b>	aged cherry	+\$0
<b>HY</b>	walnut on cherry	+\$0
<b>LA</b>	light ash	+\$0
<b>LBA</b>	clear on ash	+\$0
<b>LBB</b>	oak on ash	+\$0
<b>LBC</b>	walnut on ash	+\$0
<b>LBD</b>	dark brown walnut	+\$0
<b>LBE</b>	medium red walnut	+\$0
<b>LBF</b>	neutral twill	+\$0
<b>LBG</b>	sarum twill	+\$0
<b>LBH</b>	earthen twill	+\$0
<b>LBJ</b>	graphite twill	+\$0
<b>LBK</b>	pewter mesh	+\$0
<b>LBL</b>	steel mesh	+\$0
<b>LBM</b>	crisp linen	+\$0
<b>LBN</b>	classic linen	+\$0
<b>LBP</b>	casual linen	+\$0
<b>LBQ</b>	white twill	+\$0
<b>LU</b>	soft white	+\$0
<b>WL</b>	sandstone	+\$0
<b>WN</b>	warm grey neutral	+\$0



## Sloped Top To-the-Floor Door Towers *continued*

### For high-pressure laminate (H)

<b>76</b>	light brown walnut	+\$0
<b>8Q</b>	folkstone grey	+\$0
<b>91</b>	white	+\$0
<b>98</b>	studio white	+\$0
<b>CL</b>	cool grey neutral	+\$0
<b>HF</b>	inner tone light	+\$0
<b>HM</b>	natural maple	+\$0
<b>HP</b>	light anigre	+\$0
<b>HT</b>	inner tone	+\$0
<b>HX</b>	aged cherry	+\$0
<b>HY</b>	walnut on cherry	+\$0
<b>LA</b>	light ash	+\$0
<b>LBA</b>	clear on ash	+\$0
<b>LBB</b>	oak on ash	+\$0
<b>LBC</b>	walnut on ash	+\$0
<b>LBD</b>	dark brown walnut	+\$0
<b>LBE</b>	medium red walnut	+\$0
<b>LBF</b>	neutral twill	+\$0
<b>LBG</b>	sarum twill	+\$0
<b>LBH</b>	earthen twill	+\$0
<b>LBJ</b>	graphite twill	+\$0
<b>LBM</b>	crisp linen	+\$0
<b>LBN</b>	classic linen	+\$0
<b>LBP</b>	casual linen	+\$0
<b>LBQ</b>	white twill	+\$0
<b>LT</b>	light tone	+\$0
<b>LU</b>	soft white	+\$0
<b>MT</b>	medium tone	+\$0
<b>WL</b>	sandstone	+\$0
<b>WN</b>	warm grey neutral	+\$0

### Step 12. Pull Finish

#### For no pull (N)

<b>NN</b>	no pull finish	+\$0
-----------	----------------	------

#### For arc pull (A), tab pull (T), profile pull (P), or curved pull (C)

<b>STD</b>	standard finish	+\$0
------------	-----------------	------

#### For bar pull (K)

<b>8Q</b>	folkstone grey	+\$0
<b>91</b>	white	+\$0
<b>98</b>	studio white	+\$0
<b>CN</b>	metallic champagne	+\$0
<b>G1</b>	graphite	+\$0
<b>MS</b>	metallic silver	+\$0

### Step 13. Grommet Finish

For glove access and 4 pullout drawers (G), side glove and front trash and access with interior shelving (C), or front trash access with interior shelving (T)

<b>8Q</b>	folkstone grey	+\$0
<b>91</b>	white	+\$0
<b>CL</b>	cool grey neutral	+\$0
<b>WL</b>	sandstone	+\$0
<b>WN</b>	warm grey neutral	+\$0

Wall-Mounted Shelf Towers

CH420.

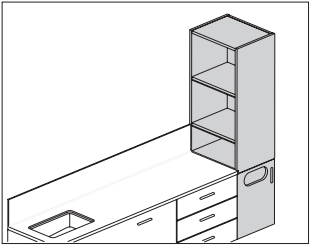

Product Information
Description
This wall-mounted shelf tower attaches to an architectural wall with a wall rail. The tower provides easy access to storage. The trash access tower accommodates a 7-gallon waste bin.
Notes
Waste bin not included. See Planning Guide for recommendations.
Shelves are adjustable: 1 shelf on 66"-high tower; 2 shelves on 74"-high tower.
When specifying wood-grain laminate, grain direction is always vertical.
Order ganging hardware pack (CH110.) separately.
Dimensions

Specification Information
Step 1.
CH420.
Step 2. Width
1515" wide+\$1785
Step 3. Depth
1919" deep+\$0
Step 4. Height (off finished floor)
6666" high+\$0
7474" high+\$85
Step 5. Storage Options
Topen side shelves, trash access+\$0
Step 6. Location in Run and Features
Lleft end, right handed+\$0
Rright end, left handed+\$0
Sstandalone, left handed+\$0
Tstandalone, right handed+\$0
Step 7. Hinge Location
Lleft-hinged door+\$0
Rright-hinged door+\$0
Step 8. Pull Type
Aarc pull+\$12
Ccurved pull+\$25
Kbar pull+\$12
Nno pull+\$0
Pprofile pull+\$28
Ttab pull+\$28
Step 9. Surface Material
Hhigh-pressure laminate+\$225
Llow-pressure laminate+\$0

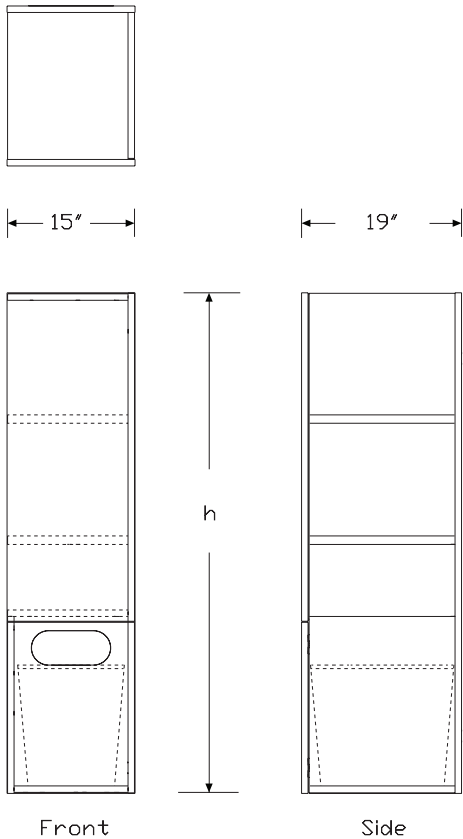

# Wall-Mounted Shelf Towers

continued

## Step 10. Finish

### For low-pressure laminate (L)

<b>76</b>	light brown walnut	+\$0
<b>8Q</b>	folkstone grey	+\$0
<b>91</b>	white	+\$0
<b>98</b>	studio white	+\$0
<b>CL</b>	cool grey neutral	+\$0
<b>HM</b>	natural maple	+\$0
<b>HP</b>	light anigre	+\$0
<b>HX</b>	aged cherry	+\$0
<b>HY</b>	walnut on cherry	+\$0
<b>LA</b>	light ash	+\$0
<b>LBA</b>	clear on ash	+\$0
<b>LBR</b>	phantom ecru	+\$0
<b>LBS</b>	phantom cocoa	+\$0
<b>LBU</b>	medium matte walnut	+\$0
<b>LBV</b>	warm grey teak	+\$0
<b>LBB</b>	oak on ash	+\$0
<b>LBC</b>	walnut on ash	+\$0
<b>LBD</b>	dark brown walnut	+\$0
<b>LBE</b>	medium red walnut	+\$0
<b>LBF</b>	neutral twill	+\$0
<b>LBG</b>	sarum twill	+\$0
<b>LBH</b>	earthen twill	+\$0
<b>LBJ</b>	graphite twill	+\$0
<b>LBK</b>	pewter mesh	+\$0
<b>LBL</b>	steel mesh	+\$0
<b>LBM</b>	crisp linen	+\$0
<b>LBN</b>	classic linen	+\$0
<b>LBP</b>	casual linen	+\$0
<b>LBQ</b>	white twill	+\$0
<b>LU</b>	soft white	+\$0
<b>WL</b>	sandstone	+\$0
<b>WN</b>	warm grey neutral	+\$0

### For high-pressure laminate (H)

<b>76</b>	light brown walnut	+\$0
<b>8Q</b>	folkstone grey	+\$0
<b>91</b>	white	+\$0
<b>98</b>	studio white	+\$0
<b>CL</b>	cool grey neutral	+\$0
<b>HF</b>	inner tone light	+\$0
<b>HM</b>	natural maple	+\$0
<b>HP</b>	light anigre	+\$0
<b>HT</b>	inner tone	+\$0
<b>HX</b>	aged cherry	+\$0

<b>HY</b>	walnut on cherry	+\$0
<b>LA</b>	light ash	+\$0
<b>LBA</b>	clear on ash	+\$0
<b>LBR</b>	phantom ecru	+\$0
<b>LBS</b>	phantom cocoa	+\$0
<b>LBU</b>	medium matte walnut	+\$0
<b>LBV</b>	warm grey teak	+\$0
<b>LBB</b>	oak on ash	+\$0
<b>LBC</b>	walnut on ash	+\$0
<b>LBD</b>	dark brown walnut	+\$0
<b>LBE</b>	medium red walnut	+\$0
<b>LBF</b>	neutral twill	+\$0
<b>LBG</b>	sarum twill	+\$0
<b>LBH</b>	earthen twill	+\$0
<b>LBJ</b>	graphite twill	+\$0
<b>LBM</b>	crisp linen	+\$0
<b>LBN</b>	classic linen	+\$0
<b>LBP</b>	casual linen	+\$0
<b>LBQ</b>	white twill	+\$0
<b>LT</b>	light tone	+\$0
<b>LU</b>	soft white	+\$0
<b>MT</b>	medium tone	+\$0
<b>OG</b>	honey maple	+\$0
<b>WL</b>	sandstone	+\$0
<b>WN</b>	warm grey neutral	+\$0

## Step 11. Pull Finish

### For no pull (N)

<b>NN</b>	no pull finish	+\$0
-----------	----------------	------

### For arc pull (A), curved pull (C), profile pull (P), or tab pull (T)

<b>STD</b>	standard finish	+\$0
------------	-----------------	------

### For bar pull (K)

<b>98</b>	studio white	+\$0
<b>8Q</b>	folkstone grey	+\$0
<b>91</b>	white	+\$0
<b>G1</b>	graphite	+\$0
<b>CN</b>	metallic champagne	+\$0
<b>MS</b>	metallic silver	+\$0

# Wall-Mounted Shelf Towers

continued

Step 12. Grommet Finish		
8Q	folkstone grey	+\$0
91	white	+\$0
CL	cool grey neutral	+\$0
WL	sandstone	+\$0
WN	warm grey neutral	+\$0

# 1" Shelf for Shelf Towers

CH421.

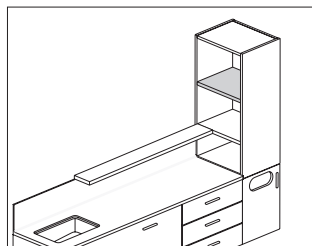

## Product Information

### Description

This 1"-thick shelf replaces the standard shelf in a shelf tower when a floating shelf is used next to it.

### Notes

Order shelf tower (CH420.) separately.

### Dimensions

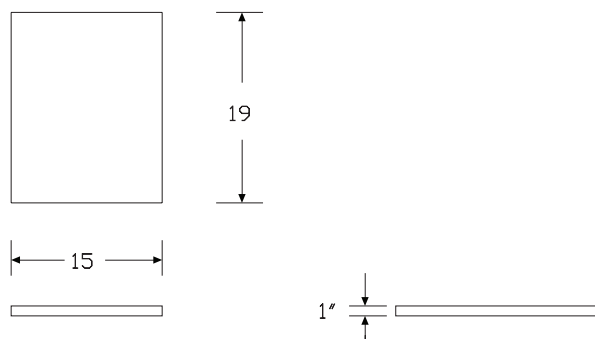

## Specification Information

### Step 1.

**CH421.** ☐

### Step 2. Width

**15** 15" wide ☐ +\$110

### Step 3. Depth

**19** 19" deep ☐ +\$0

### Step 4. Surface Material

**H** high-pressure laminate ☐ +\$0

### Step 5. Finish

<b>76</b>	light brown walnut <input type="checkbox"/>	+\$0
<b>8Q</b>	folkstone grey <input type="checkbox"/>	+\$0
<b>91</b>	white <input type="checkbox"/>	+\$0
<b>98</b>	studio white <input type="checkbox"/>	+\$0
<b>CL</b>	cool grey neutral <input type="checkbox"/>	+\$0
<b>HF</b>	inner tone light <input type="checkbox"/>	+\$0
<b>HM</b>	natural maple <input type="checkbox"/>	+\$0
<b>HP</b>	light anigre <input type="checkbox"/>	+\$0
<b>HT</b>	inner tone <input type="checkbox"/>	+\$0
<b>HX</b>	aged cherry <input type="checkbox"/>	+\$0
<b>HY</b>	walnut on cherry <input type="checkbox"/>	+\$0
<b>LA</b>	light ash <input type="checkbox"/>	+\$0
<b>LBA</b>	clear on ash <input type="checkbox"/>	+\$0
<b>LBB</b>	oak on ash <input type="checkbox"/>	+\$0
<b>LBC</b>	walnut on ash <input type="checkbox"/>	+\$0
<b>LBD</b>	dark brown walnut <input type="checkbox"/>	+\$0
<b>LBE</b>	medium red walnut <input type="checkbox"/>	+\$0
<b>LBF</b>	neutral twill <input type="checkbox"/>	+\$0
<b>LBG</b>	sarum twill <input type="checkbox"/>	+\$0
<b>LBH</b>	earthen twill <input type="checkbox"/>	+\$0
<b>LBJ</b>	graphite twill <input type="checkbox"/>	+\$0
<b>LBM</b>	crisp linen <input type="checkbox"/>	+\$0
<b>LBN</b>	classic linen <input type="checkbox"/>	+\$0
<b>LBP</b>	casual linen <input type="checkbox"/>	+\$0
<b>LBQ</b>	white twill <input type="checkbox"/>	+\$0
<b>LT</b>	light tone <input type="checkbox"/>	+\$0
<b>LU</b>	soft white <input type="checkbox"/>	+\$0
<b>MT</b>	medium tone <input type="checkbox"/>	+\$0
<b>WL</b>	sandstone <input type="checkbox"/>	+\$0
<b>WN</b>	warm grey neutral <input type="checkbox"/>	+\$0

Straight Filler

CH430.

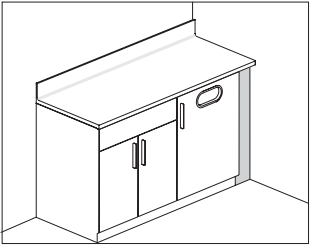

Product Information

Description

This 4"-wide component fills space in a run of cases, overheads, or towers. The straight filler fills the space between a run of base cabinets and a wall.

Dimensions

Mora™ Towers

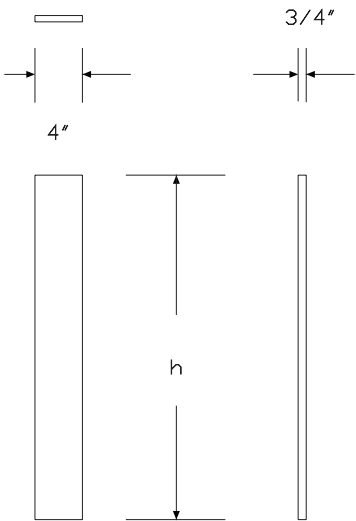

Specification Information

Step 1.

CH430.

Step 2. Height

19O	19"-high overhead case <input type="text"/>	+\$95
20W	wall-mounted base case <input type="text"/>	+\$95
23S	23"-high soffit <input type="text"/>	+\$100
31O	31"-high overhead case <input type="text"/>	+\$110
34T	34"-high to-the-floor base case <input type="text"/>	+\$110
35S	35"-high soffit <input type="text"/>	+\$100
36T	36"-high to-the-floor base case <input type="text"/>	+\$110
66T	66"-high to-the-floor tower <input type="text"/>	+\$230
66W	66"-high wall-mounted tower <input type="text"/>	+\$180
74T	74"-high to-the-floor tower <input type="text"/>	+\$245
74W	74"-high wall-mounted tower <input type="text"/>	+\$210

Step 3. Material

L	low-pressure laminate <input type="text"/>	+\$0
H	high-pressure laminate <input type="text"/>	+\$25

Step 4. Grain Direction

For 19"-high overhead case (19O), wall-mounted base case (20W), 23"-high soffit (23S), 31"-high overhead case (31O), 34"-high to-the-floor base case (34T), 35"-high soffit (35S), or 36"-high to-the-floor base case (36T)

HRG	horizontal grain <input type="text"/>	+\$0
VTG	vertical grain <input type="text"/>	+\$0

For 66"-high to-the-floor tower (66T), 66"-high wall-mounted tower (66W), 74"-high to-the-floor tower (74T), or 74"-high wall-mounted tower (74W)

VTG	vertical grain <input type="text"/>	+\$0
-----	-------------------------------------	------

## Step 5. Finish

*For low-pressure laminate (L)*

<b>76</b>	light brown walnut <input type="checkbox"/>	+\$0
<b>8Q</b>	folkstone grey <input type="checkbox"/>	+\$0
<b>91</b>	white <input type="checkbox"/>	+\$0
<b>98</b>	studio white <input type="checkbox"/>	+\$0
<b>CL</b>	cool grey neutral <input type="checkbox"/>	+\$0
<b>HM</b>	natural maple <input type="checkbox"/>	+\$0
<b>HP</b>	light anigre <input type="checkbox"/>	+\$0
<b>HX</b>	aged cherry <input type="checkbox"/>	+\$0
<b>HY</b>	walnut on cherry <input type="checkbox"/>	+\$0
<b>LA</b>	light ash <input type="checkbox"/>	+\$0
<b>LBA</b>	clear on ash <input type="checkbox"/>	+\$0
<b>LBB</b>	oak on ash <input type="checkbox"/>	+\$0
<b>LBC</b>	walnut on ash <input type="checkbox"/>	+\$0
<b>LBD</b>	dark brown walnut <input type="checkbox"/>	+\$0
<b>LBE</b>	medium red walnut <input type="checkbox"/>	+\$0
<b>LBF</b>	neutral twill <input type="checkbox"/>	+\$0
<b>LBG</b>	sarum twill <input type="checkbox"/>	+\$0
<b>LBH</b>	earthen twill <input type="checkbox"/>	+\$0
<b>LBJ</b>	graphite twill <input type="checkbox"/>	+\$0
<b>LBK</b>	pewter mesh <input type="checkbox"/>	+\$0
<b>LBL</b>	steel mesh <input type="checkbox"/>	+\$0
<b>LBM</b>	crisp linen <input type="checkbox"/>	+\$0
<b>LBN</b>	classic linen <input type="checkbox"/>	+\$0
<b>LBP</b>	casual linen <input type="checkbox"/>	+\$0
<b>LBQ</b>	white twill <input type="checkbox"/>	+\$0
<b>LBR</b>	phantom ecru <input type="checkbox"/>	+\$0
<b>LBS</b>	phantom cocoa <input type="checkbox"/>	+\$0
<b>LBU</b>	medium matte walnut <input type="checkbox"/>	+\$0
<b>LBV</b>	warm grey teak <input type="checkbox"/>	+\$0
<b>LU</b>	soft white <input type="checkbox"/>	+\$0
<b>WL</b>	sandstone <input type="checkbox"/>	+\$0
<b>WN</b>	warm grey neutral <input type="checkbox"/>	+\$0

*For high-pressure laminate (H)*

<b>76</b>	light brown walnut <input type="checkbox"/>	+\$0
<b>8Q</b>	folkstone grey <input type="checkbox"/>	+\$0
<b>91</b>	white <input type="checkbox"/>	+\$0
<b>98</b>	studio white <input type="checkbox"/>	+\$0
<b>CL</b>	cool grey neutral <input type="checkbox"/>	+\$0
<b>HF</b>	inner tone light <input type="checkbox"/>	+\$0
<b>HM</b>	natural maple <input type="checkbox"/>	+\$0
<b>HP</b>	light anigre <input type="checkbox"/>	+\$0
<b>HT</b>	inner tone <input type="checkbox"/>	+\$0
<b>HX</b>	aged cherry <input type="checkbox"/>	+\$0
<b>HY</b>	walnut on cherry <input type="checkbox"/>	+\$0
<b>LA</b>	light ash <input type="checkbox"/>	+\$0
<b>LBA</b>	clear on ash <input type="checkbox"/>	+\$0
<b>LBB</b>	oak on ash <input type="checkbox"/>	+\$0
<b>LBC</b>	walnut on ash <input type="checkbox"/>	+\$0
<b>LBD</b>	dark brown walnut <input type="checkbox"/>	+\$0
<b>LBE</b>	medium red walnut <input type="checkbox"/>	+\$0
<b>LBF</b>	neutral twill <input type="checkbox"/>	+\$0
<b>LBG</b>	sarum twill <input type="checkbox"/>	+\$0
<b>LBH</b>	earthen twill <input type="checkbox"/>	+\$0
<b>LBJ</b>	graphite twill <input type="checkbox"/>	+\$0
<b>LBM</b>	crisp linen <input type="checkbox"/>	+\$0
<b>LBN</b>	classic linen <input type="checkbox"/>	+\$0
<b>LBP</b>	casual linen <input type="checkbox"/>	+\$0
<b>LBQ</b>	white twill <input type="checkbox"/>	+\$0
<b>LBR</b>	phantom ecru <input type="checkbox"/>	+\$0
<b>LBS</b>	phantom cocoa <input type="checkbox"/>	+\$0
<b>LBU</b>	medium matte walnut <input type="checkbox"/>	+\$0
<b>LBV</b>	warm grey teak <input type="checkbox"/>	+\$0
<b>LT</b>	light tone <input type="checkbox"/>	+\$0
<b>LU</b>	soft white <input type="checkbox"/>	+\$0
<b>MT</b>	medium tone <input type="checkbox"/>	+\$0
<b>WL</b>	sandstone <input type="checkbox"/>	+\$0
<b>WN</b>	warm grey neutral <input type="checkbox"/>	+\$0

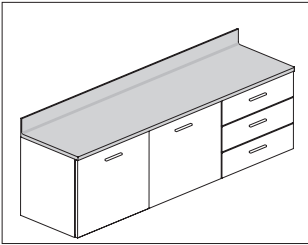

**Product Information**

Description

This Corian® work surface attaches to the top of 1 or more base cabinets or extends over the side of a base cabinet with an end panel support. It is available with integrated backsplash or without backsplash.

Notes

Order the following products separately:

- Wall-mounted drawer or door base cabinets (CH200., CH210.)
- To-the-floor drawer or door base cabinets (CH220., CH230.)
- End panel (CH655.)

Dimensions

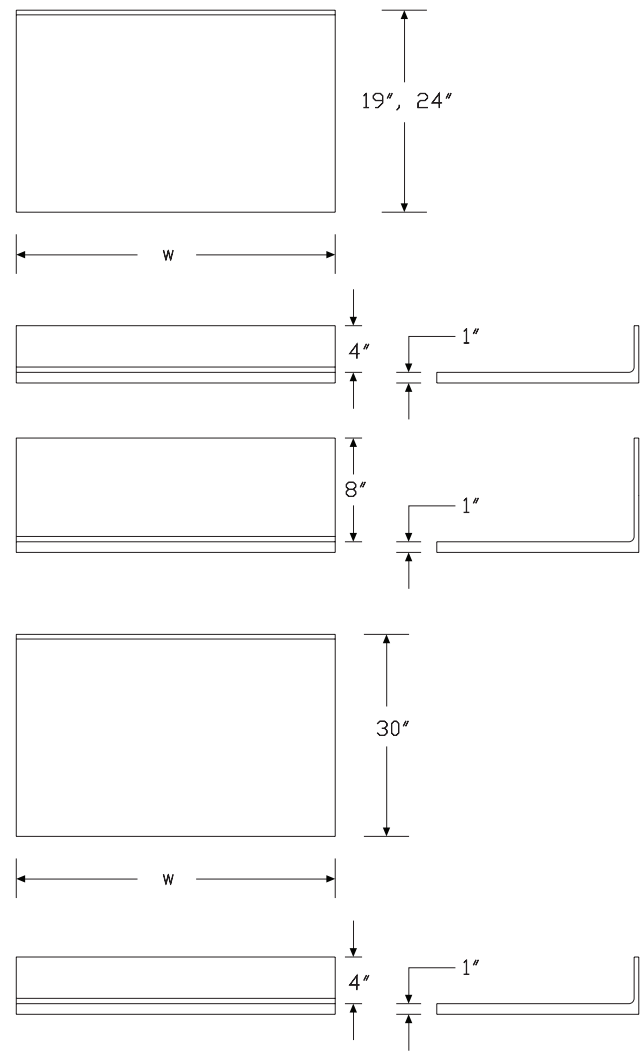



**Specification Information**

Step 1.

**CH600.****Step 2. Depth**

<b>19</b>	19" deep	+\$600
<b>24</b>	24" deep	+\$650
<b>30</b>	30" deep	+\$1200

**Step 3. Width**

<b>18</b>	18" wide	+\$0
<b>24</b>	24" wide	+\$75
<b>30</b>	30" wide	+\$150
<b>36</b>	36" wide	+\$300
<b>42</b>	42" wide	+\$450
<b>48</b>	48" wide	+\$550
<b>54</b>	54" wide	+\$650
<b>60</b>	60" wide	+\$800
<b>66</b>	66" wide	+\$900
<b>72</b>	72" wide	+\$1050

**Step 4. Backsplash***For 19" deep (19) or 24" deep (24)*

<b>4</b>	4" high integrated	+\$0
<b>8</b>	8" high integrated	+\$300
<b>N</b>	no backsplash	-\$100

*For 30" deep (30)*

<b>4</b>	4" high integrated	+\$0
<b>N</b>	no backsplash	-\$100

**Step 5. Work Surface Finish**

<b>1S</b>	savannah	+\$170
<b>1U</b>	sahara	+\$35
<b>4I</b>	sandstone	+\$35
<b>58</b>	cameo white	+\$0
<b>CQ</b>	glacier white	+\$0
<b>CRT</b>	concrete	+\$300
<b>FWN</b>	fawn	+\$300
<b>OQ</b>	silt	+\$170
<b>PGY</b>	pearl gray	+\$300
<b>QB</b>	bisque	+\$0
<b>SNS</b>	serene sage	+\$300

# Corian Work Surface with Oval Sink

CH605.

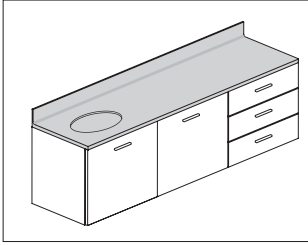

## Product Information

### Description

This Corian® work surface with sink attaches to the top of 1 or more base cabinets or extends over the side of a base cabinet with an end panel support. Work surface comes with integrated backsplash.

### Notes

Surface is 1" thick.

If extended surface is desired, the extension must be on opposite end from sink.

Sink will always be centered over a sink cabinet.

Faucet must be field supplied.

Order the following products separately:

- Wall-mounted door base cabinets (CH210.)
- To-the-floor door base cabinets (CH230.)
- End panel (CH655.)

## Dimensions

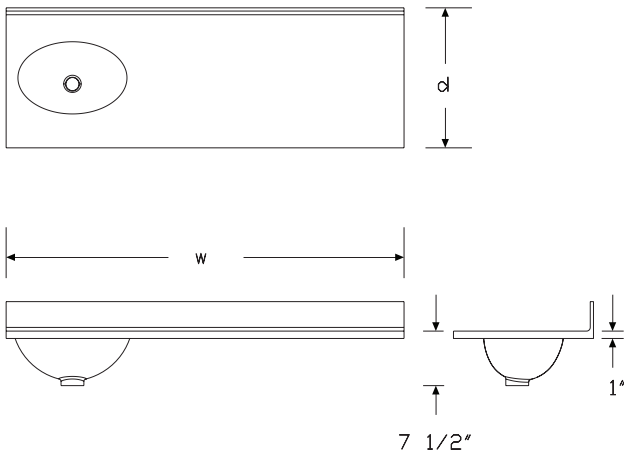

## Specification Information

### Step 1.

#### CH605.

### Step 2. Depth

19	19" deep	+\$1200
24	24" deep	+\$1250

### Step 3. Width

18	18" wide	+\$0
36	36" wide	+\$300
42	42" wide	+\$450
48	48" wide	+\$550
54	54" wide	+\$650
60	60" wide	+\$800
66	66" wide	+\$900
72	72" wide	+\$1050

### Step 4. Sink Cutout/Sink Cabinet Size & Location (sink centered above cabinets)

#### For 18" wide (18)

SAO	stand-alone 18" wide sink cabinet	+\$0
-----	-----------------------------------	------

#### For 36" wide (36), 42" wide (42), 48" wide (48), 54" wide (54), 60" wide (60), 66" wide (66), or 72" wide (72)

18L	18" sink cabinet on left	+\$0
18R	18" sink cabinet on right	+\$0

### Step 5. Backsplash

4	4" high integrated	+\$0
8	8" high integrated	+\$300

### Step 6. Work Surface Finish

1S	savannah	+\$170
1U	sahara	+\$35
4I	sandstone	+\$35
58	cameo white	+\$0
CQ	glacier white	+\$0
CRT	concrete	+\$300
FWN	fawn	+\$300
OQ	silt	+\$170
PGY	pearl gray	+\$300
QB	bisque	+\$0
SNS	serene sage	+\$300

Corian Work Surface with Oval  
Sink *continued*

Step 7. Sink Finish		
<b>CQ</b>	glacier white	+\$0

# Corian Work Surface with Rectangular Sink

CH606.

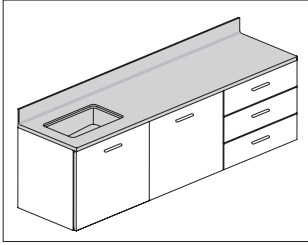

## Product Information

### Description

This Corian® work surface with sink attaches to the top of 1 or more base cabinets or extends over the side of a base cabinet with an end panel support. Work surface comes with integrated backsplash.

### Notes

Surface is 1" thick.

If extended surface is desired, the extension must be on opposite end from sink.

Sink will always be centered over a sink cabinet.

Faucet must be field supplied.

Order the following products separately:

- Wall-mounted door base cabinets (CH210.)
- To-the-floor door base cabinets (CH230.)
- End panel (CH655.)

## Dimensions

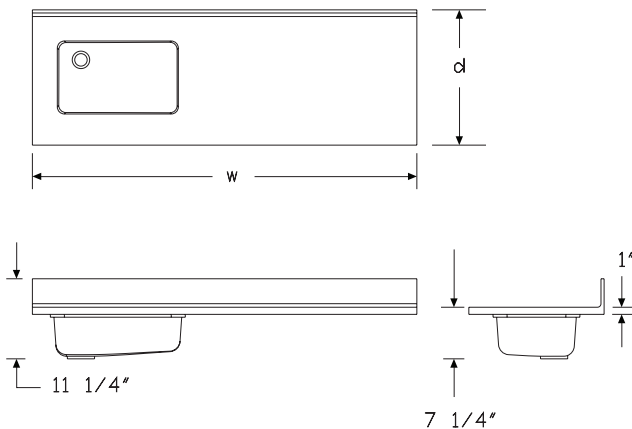

## Specification Information

### Step 1.

**CH606.**

### Step 2. Depth

<b>19</b>	19" deep	+\$1640
<b>24</b>	24" deep	+\$1690

### Step 3. Width

<b>24</b>	24" wide	+\$0
<b>30</b>	30" wide	+\$75
<b>36</b>	36" wide	+\$225
<b>42</b>	42" wide	+\$375
<b>48</b>	48" wide	+\$475
<b>54</b>	54" wide	+\$575
<b>60</b>	60" wide	+\$725
<b>66</b>	66" wide	+\$825
<b>72</b>	72" wide	+\$975

### Step 4. Sink Cutout/Sink Cabinet Size & Location (sink centered above cabinets)

*For 24" wide (24), 30" wide (30), or 36" wide (36)*

<b>SAR</b>	stand-alone 24", 30", 36" wide sink cabinet	+\$0
------------	---	------

*For 42" wide (42)*

<b>24L</b>	24" sink cabinet on left	+\$0
<b>24R</b>	24" sink cabinet on right	+\$0

*For 48" wide (48)*

<b>24L</b>	24" sink cabinet on left	+\$0
<b>24R</b>	24" sink cabinet on right	+\$0
<b>30L</b>	30" sink cabinet on left	+\$0
<b>30R</b>	30" sink cabinet on right	+\$0

*For 54" wide (54), 60" wide (60), 66" wide (66), or 72" wide (72)*

<b>24L</b>	24" sink cabinet on left	+\$0
<b>24R</b>	24" sink cabinet on right	+\$0
<b>30L</b>	30" sink cabinet on left	+\$0
<b>30R</b>	30" sink cabinet on right	+\$0
<b>36L</b>	36" sink cabinet on left	+\$0
<b>36R</b>	36" sink cabinet on right	+\$0

### Step 5. Backsplash

<b>4</b>	4" high integrated	+\$0
<b>8</b>	8" high integrated	+\$300

## Corian Work Surface with Rectangular Sink *continued*

Step 6. Work Surface Finish		
<b>1S</b>	savannah	+\$170
<b>1U</b>	sahara	+\$35
<b>4I</b>	sandstone	+\$35
<b>58</b>	cameo white	+\$0
<b>CQ</b>	glacier white	+\$0
<b>CRT</b>	concrete	+\$300
<b>FWN</b>	fawn	+\$300
<b>OQ</b>	silt	+\$170
<b>PGY</b>	pearl gray	+\$300
<b>QB</b>	bisque	+\$0
<b>SNS</b>	serene sage	+\$300
Step 7. Sink Finish		
<b>CRM</b>	crema	+\$0
<b>WFR</b>	white frost	+\$0

Corian Work Surface with ADA Sink

CH607.

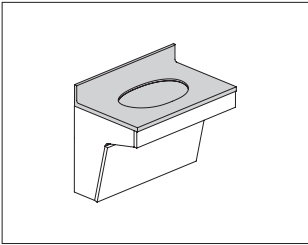

Product Information

Description

This Corian® work surface with ADA sink attaches to the top of an ADA sink enclosure or spans multiple cases.

Notes

Order ADA sink enclosure (CH240.) separately.

Order wall-mounted or to-the-floor door cases separately.

Sink will always be centered over a sink cabinet.

Surface is 1" thick.

For extended surface, the extension must be on opposite end from sink.

Order end panel (CH655.) separately.

Faucet must be field supplied.

Dimensions

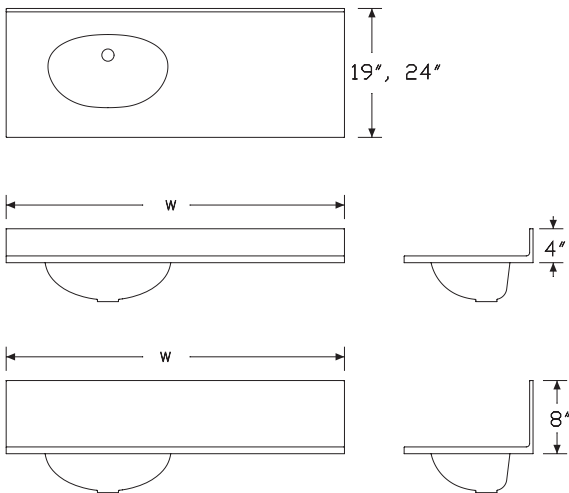

Specification Information

Step 1.

CH607.

Step 2. Depth		
19	19" deep	+\$1500
24	24" deep	+\$1600

Step 3. Width		
24	24" wide	+\$75
30	30" wide	+\$0
36	36" wide	+\$150
42	42" wide	+\$300
48	48" wide	+\$450
54	54" wide	+\$600
60	60" wide	+\$700
66	66" wide	+\$820
72	72" wide	+\$950

Step 4. Sink Cutout/Sink Cabinet Size & Location

For 24" wide (24), 30" wide (30), or 36" wide (36)

SAA	standalone 24" or 30" wide ADA sink enclosure	+\$0
-----	---	------

For 42" wide (42)

SAA	stand-alone 42" wide ADA sink enclosure	+\$0
24L	24" ADA sink enclosure on left	+\$0
24R	24" ADA sink enclosure on right	+\$0
30L	30" ADA sink enclosure on left	+\$0
30R	30" ADA sink enclosure on right	+\$0

For 48" wide (48)

SAA	stand-alone 48" wide ADA sink enclosure	+\$0
24L	24" ADA sink enclosure on left	+\$0
24R	24" ADA sink enclosure on right	+\$0
30L	30" ADA sink enclosure on left	+\$0
30R	30" ADA sink enclosure on right	+\$0
36L	36" ADA sink enclosure on left	+\$0
36R	36" ADA sink enclosure on right	+\$0

## Corian Work Surface with ADA Sink *continued*

*For 54" wide (54), 60" wide (60), 66" wide (66), or 72" wide (72)*

<b>24L</b>	24" ADA sink enclosure on left	+\$0
<b>24R</b>	24" ADA sink enclosure on right	+\$0
<b>30L</b>	30" ADA sink enclosure on left	+\$0
<b>30R</b>	30" ADA sink enclosure on right	+\$0
<b>36L</b>	36" ADA sink enclosure on left	+\$0
<b>36R</b>	36" ADA sink enclosure on right	+\$0
<b>42L</b>	42" ADA sink enclosure on left	+\$0
<b>42R</b>	42" ADA sink enclosure on right	+\$0

### Step 5. Backsplash

<b>4</b>	4" high integrated	+\$0
<b>8</b>	8" high integrated	+\$200

### Step 6. Work Surface Finish

<b>1S</b>	savannah	+\$170
<b>1U</b>	sahara	+\$35
<b>4I</b>	sandstone	+\$35
<b>58</b>	cameo white	+\$0
<b>CQ</b>	glacier white	+\$0
<b>CRT</b>	concrete	+\$300
<b>FWN</b>	fawn	+\$300
<b>OQ</b>	silt	+\$170
<b>PGY</b>	pearl gray	+\$300
<b>QB</b>	bisque	+\$0
<b>SNS</b>	serene sage	+\$300

### Step 7. Sink Finish

<b>QB</b>	bisque	+\$0
<b>CQ</b>	glacier white	+\$0

# Corian Work Surface with Work End CH610.

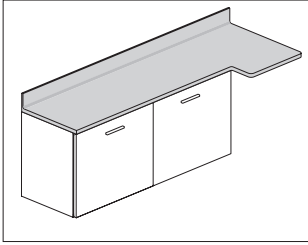

## Product Information

### Description

This Corian® work surface with work end attaches to the top of 1 or more base cabinets. The work end allows for a quick touchdown space and can integrate technology. Work surface comes with integrated backsplash.

### Notes

Surface is 1" thick.

Work end adds 18" to width and is 26" deep.

When using in-line technology cabinet (CH720.) below, do not include its width when specifying the total width of cabinets below surface.

To use Flo® monitor arm, order Flo single screen monitor arm support with grommet mount (Y91171.GRO1) separately. Grommet hole is field cut. See Planning Guide for more information.

Order the following products separately:

- Wall-mounted drawer or door base cabinets (CH200., CH210.)
- To-the-floor drawer or door base cabinets (CH220., CH230.)

## Dimensions

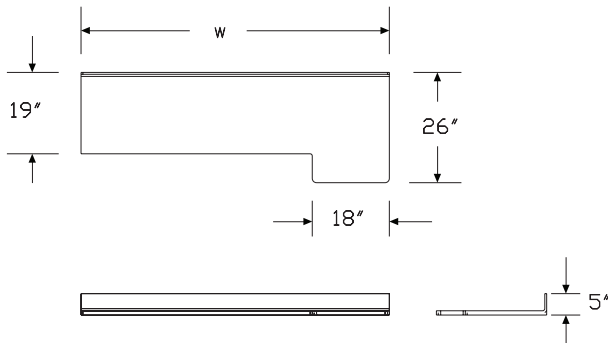

## Specification Information

### Step 1.

#### CH610.

### Step 2. Depth

<b>19</b>	19" deep	+\$1450
-----------	----------	---------

### Step 3. Total Surface Width and Width of Cabinets Below Surface

<b>48</b>	48" wide surface, for use with 30" wide cabinets	+\$0
<b>54</b>	54" wide surface, for use with 36" wide cabinets	+\$150
<b>60</b>	60" wide surface, for use with 42" wide cabinets	+\$300
<b>66</b>	66" wide surface, for use with 48" wide cabinets	+\$450
<b>72</b>	72" wide surface, for use with 54" wide cabinets	+\$600
<b>78</b>	78" wide surface, for use with 60" wide cabinets	+\$750

### Step 4. Work End/Extension Side

<b>L</b>	surface extension to left	+\$0
<b>R</b>	surface extension to right	+\$0

### Step 5. Backsplash

<b>4</b>	4" high integrated	+\$0
----------	--------------------	------

### Step 6. Work Surface Finish

<b>1S</b>	savannah	+\$210
<b>1U</b>	sahara	+\$45
<b>4I</b>	sandstone	+\$45
<b>58</b>	cameo white	+\$0
<b>CQ</b>	glacier white	+\$0
<b>CRT</b>	concrete	+\$350
<b>FWN</b>	fawn	+\$350
<b>OQ</b>	silt	+\$210
<b>PGY</b>	pearl gray	+\$350
<b>QB</b>	bisque	+\$0
<b>SNS</b>	serene sage	+\$350



## Corian Work Surface with Work End and Oval Sink

CH615.

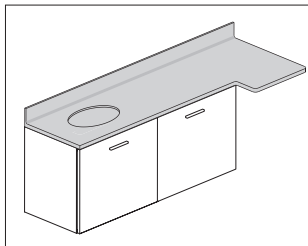

### Product Information

#### Description

This Corian® work surface with work end and sink attaches to the top of 1 or more base cabinets. The work end allows for a quick touchdown space and can integrate technology. Work surface comes with integrated backsplash.

#### Notes

Surface is 1" thick.

Work end adds 18" to width and is 26" deep.

When sink is on the left, work end is on the right. When sink is on the right, work end is on the left.

Sink will always be centered over a sink cabinet.

Faucet must be field supplied.

When using in-line technology cabinet (CH720.) below, do not include its width when specifying the total width of cabinets below surface.

To use Flo® monitor arm, order cast grommet (Y92050.OI) for use with Flo monitor arm separately. Grommet hole is field cut. See Planning Guide for more information.

Order the following products separately:

- Wall-mounted drawer or door base cabinets (CH200., CH210.)
- To-the-floor drawer or door base cabinets (CH220., CH230.)

#### Dimensions

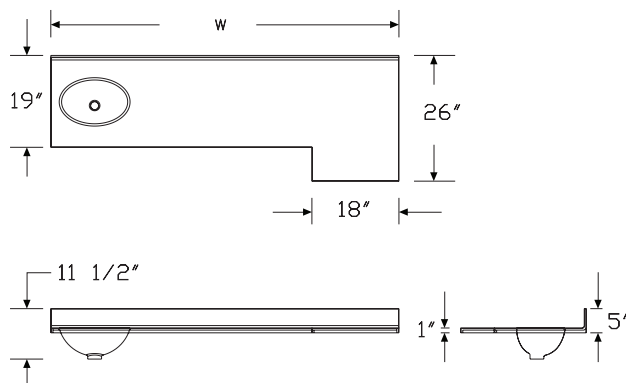

### Specification Information

#### Step 1.

**CH615.**

#### Step 2. Depth

**19** 19" deep +\$2250

#### Step 3. Width

<b>54</b>	54" wide surface, for use with 36" total run of cabinets	+\$0
<b>60</b>	60" wide surface, for use with 42" total run of cabinets	+\$150
<b>66</b>	66" wide surface, for use with 48" total run of cabinets	+\$300
<b>72</b>	72" wide surface, for use with 54" total run of cabinets	+\$450
<b>78</b>	78" wide surface, for use with 60" total run of cabinets	+\$600

#### Step 4. Sink Cabinet Size Location

<b>18L</b>	18" sink cabinet on left	+\$0
<b>18R</b>	18" sink cabinet on right	+\$0

#### Step 5. Backsplash

**4** 4" high integrated +\$0

#### Step 6. Work Surface Finish

<b>1S</b>	savannah	+\$210
<b>1U</b>	sahara	+\$45
<b>4I</b>	sandstone	+\$45
<b>58</b>	cameo white	+\$0
<b>CQ</b>	glacier white	+\$0
<b>CRT</b>	concrete	+\$350
<b>FWN</b>	fawn	+\$350
<b>OQ</b>	silt	+\$210
<b>PGY</b>	pearl gray	+\$350
<b>QB</b>	bisque	+\$0
<b>SNS</b>	serene sage	+\$350

#### Step 7. Sink Finish

**CQ** glacier white +\$0

# Corian Work Surface with Work End and Rectangular Sink CH616.

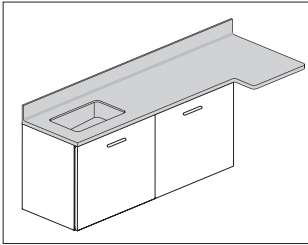

## Product Information

### Description

This Corian® work surface with work end and sink attaches to the top of 1 or more base cabinets. The work end allows for a quick touchdown space and can integrate technology. Work surface comes with integrated backsplash.

### Notes

Surface is 1" thick.

Work end adds 18" to width and is 26" deep.

When sink is on the left, work end is on the right. When sink is on the right, work end is on the left.

Sink will always be centered over a sink cabinet.

Faucet must be field supplied.

When using in-line technology cabinet (CH720.) below, do not include its width when specifying the total width of cabinets below surface.

To use Flo® monitor arm, order cast grommet (Y92050.01) for use with Flo monitor arm separately. Grommet hole is field cut. See Planning Guide for more information.

Order the following products separately:

- Wall-mounted drawer or door base cabinets (CH200., CH210.)
- To-the-floor drawer or door base cabinets (CH220., CH230.)

## Dimensions

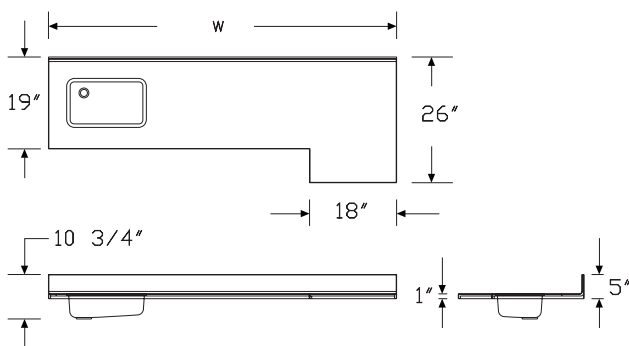

## Specification Information

### Step 1.

#### CH616.

### Step 2. Depth

<b>19</b>	19" deep	+\$2450
-----------	----------	---------

### Step 3. Surface Width

<b>48</b>	48" wide surface, for use with 30" wide cabinets	+\$0
<b>54</b>	54" wide surface, for use with 36" total run of cabinets	+\$150
<b>60</b>	60" wide surface, for use with 42" total run of cabinets	+\$300
<b>66</b>	66" wide surface, for use with 48" total run of cabinets	+\$450
<b>72</b>	72" wide surface, for use with 54" total run of cabinets	+\$600
<b>78</b>	78" wide surface, for use with 60" total run of cabinets	+\$750

### Step 4. Sink Cabinet Size Location

#### For 48" wide surface, for use with 30" wide cabinets (48)

<b>30L</b>	30" sink cabinet on left	+\$0
<b>30R</b>	30" sink cabinet on right	+\$0

#### For 54" wide surface, for use with 36" total run of cabinets (54)

<b>36L</b>	36" sink cabinet on left	+\$0
<b>36R</b>	36" sink cabinet on right	+\$0

#### For 60" wide surface, for use with 42" total run of cabinets (60)

<b>24L</b>	24" sink cabinet on left	+\$0
<b>24R</b>	24" sink cabinet on right	+\$0

#### For 66" wide surface, for use with 48" total run of cabinets (66)

<b>24L</b>	24" sink cabinet on left	+\$0
<b>24R</b>	24" sink cabinet on right	+\$0
<b>30L</b>	30" sink cabinet on left	+\$0
<b>30R</b>	30" sink cabinet on right	+\$0

#### For 72" wide surface, for use with 54" total run of cabinets (72) or 78" wide surface, for use with 60" total run of cabinets (78)

<b>24L</b>	24" sink cabinet on left	+\$0
<b>24R</b>	24" sink cabinet on right	+\$0
<b>30L</b>	30" sink cabinet on left	+\$0
<b>30R</b>	30" sink cabinet on right	+\$0
<b>36L</b>	36" sink cabinet on left	+\$0
<b>36R</b>	36" sink cabinet on right	+\$0

### Step 5. Backsplash

<b>4</b>	4" high integrated	+\$0
----------	--------------------	------

## Corian Work Surface with Work End and Rectangular Sink *continued*

Step 6. Work Surface Finish		
<b>1S</b>	savannah	+\$210
<b>1U</b>	sahara	+\$45
<b>4I</b>	sandstone	+\$45
<b>58</b>	cameo white	+\$0
<b>CQ</b>	glacier white	+\$0
<b>CRT</b>	concrete	+\$350
<b>FWN</b>	fawn	+\$350
<b>OQ</b>	silt	+\$210
<b>PGY</b>	pearl gray	+\$350
<b>QB</b>	bisque	+\$0
<b>SNS</b>	serene sage	+\$350
Step 7. Sink Finish		
<b>WFR</b>	white frost	+\$0
<b>CRM</b>	crema	+\$0

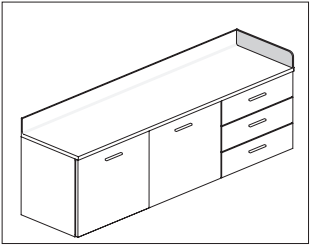

Product Information

**Description**  
This sidesplash attaches to a wall or a Mora™ System tower. Finish is Corian®. Attachment hardware not included.

**Notes**  
It is recommended to seal the sidesplash attachment with silicone or caulk.

Dimensions

Mora™ Surfaces

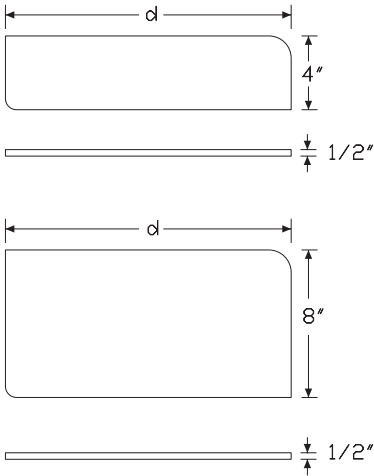

Specification Information

**Step 1.**  
**CH618.**

Step 2. Depth		
<b>W19</b>	19" deep, wall	+\$130
<b>W24</b>	24" deep, wall	+\$140
<b>T19</b>	19" deep, tower	+\$130
<b>T24</b>	24" deep, tower	+\$140
<b>W30</b>	30" deep, wall	+\$160

Step 3. Height

For 19" deep, wall (W19), 24" deep, wall (W24), 19" deep, tower (T19), or 24" deep, tower (T24)		
<b>4</b>	4" high	+\$0
<b>8</b>	8" high	+\$50

For 30" deep, wall (W30)		
<b>4</b>	4" high	+\$0

Step 4. Placement		
<b>L</b>	left	+\$0
<b>R</b>	right	+\$0

Step 5. Work Surface Finish		
<b>1S</b>	savannah	+\$10
<b>1U</b>	sahara	+\$5
<b>4I</b>	sandstone	+\$5
<b>58</b>	cameo white	+\$0
<b>CQ</b>	glacier white	+\$0
<b>CRT</b>	concrete	+\$20
<b>FWN</b>	fawn	+\$20
<b>OQ</b>	silt	+\$10
<b>PGY</b>	pearl gray	+\$20
<b>QB</b>	bisque	+\$0
<b>SNS</b>	serene sage	+\$20

## HPL Work Surface

CH620.

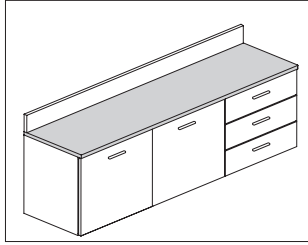

### Product Information

#### Description

This HPL work surface attaches to the top of 1 or more base cabinets or extends over the side of a base cabinet with an end panel support.

#### Notes

Surface is 1" thick.

Grain direction is horizontal for woodgrain finishes.

If sink is desired, the sink cutout must be field cut and sink and faucet must be field supplied.

Order the following products separately:

- Wall-mounted drawer or door base cabinets (CH200., CH210.)
- To-the-floor drawer or door base cabinets (CH220., CH230.)
- End panel (CH655.)
- HPL backsplash (CH650.)

#### Dimensions

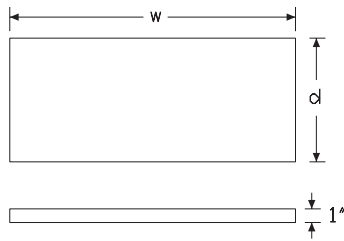

### Specification Information

#### Step 1.

**CH620.**

#### Step 2. Depth

<b>19</b>	19" deep	+\$200
<b>24</b>	24" deep	+\$225
<b>30</b>	30" deep	+\$300

#### Step 3. Width

<b>18</b>	18" wide	+\$0
<b>24</b>	24" wide	+\$20
<b>30</b>	30" wide	+\$40
<b>36</b>	36" wide	+\$70
<b>42</b>	42" wide	+\$90
<b>48</b>	48" wide	+\$110
<b>54</b>	54" wide	+\$170
<b>60</b>	60" wide	+\$185
<b>66</b>	66" wide	+\$200
<b>72</b>	72" wide	+\$220

#### Step 4. Finish

<b>76</b>	light brown walnut	+\$0
<b>8Q</b>	folkstone grey	+\$0
<b>91</b>	white	+\$0
<b>98</b>	studio white	+\$0
<b>BU</b>	black umber	+\$0
<b>CL</b>	cool grey neutral	+\$0
<b>HF</b>	inner tone light	+\$0
<b>HM</b>	natural maple	+\$0
<b>HP</b>	light anigre	+\$0
<b>HT</b>	inner tone	+\$0
<b>HX</b>	aged cherry	+\$0
<b>HY</b>	walnut on cherry	+\$0
<b>LA</b>	light ash	+\$0
<b>LBA</b>	clear on ash	+\$0
<b>LBR</b>	phantom ecru	+\$0
<b>LBS</b>	phantom cocoa	+\$0
<b>LBV</b>	warm grey teak	+\$0
<b>LBU</b>	medium matte walnut	+\$0
<b>LBB</b>	oak on ash	+\$0
<b>LBC</b>	walnut on ash	+\$0
<b>LBD</b>	dark brown walnut	+\$0
<b>LBE</b>	medium red walnut	+\$0
<b>LBF</b>	neutral twill	+\$0
<b>LBG</b>	sarum twill	+\$0
<b>LBH</b>	earthen twill	+\$0

## HPL Work Surface *continued*

<b>LBJ</b>	graphite twill	+\$0	<b>MT</b>	medium tone	+\$0
<b>LBM</b>	crisp linen	+\$0	<b>WL</b>	sandstone	+\$0
<b>LBN</b>	classic linen	+\$0	<b>WN</b>	warm grey neutral	+\$0
<b>LBP</b>	casual linen	+\$0			
<b>LBQ</b>	white twill	+\$0			
<b>LU</b>	soft white	+\$0			
<b>MT</b>	medium tone	+\$0			
<b>OL</b>	white oak (nonstandard)	+\$0			
<b>WL</b>	sandstone	+\$0			
<b>WN</b>	warm grey neutral	+\$0			

### Step 5. Edge Finish

**Mora™ Surfaces**

<b>76</b>	light brown walnut	+\$0
<b>8Q</b>	folkstone grey	+\$0
<b>8Z</b>	neutral grey	+\$0
<b>91</b>	white	+\$0
<b>98</b>	studio white	+\$0
<b>BU</b>	black umber	+\$0
<b>CL</b>	cool grey neutral	+\$0
<b>HF</b>	inner tone light	+\$0
<b>HM</b>	natural maple	+\$0
<b>HP</b>	light anigre	+\$0
<b>HT</b>	inner tone	+\$0
<b>HX</b>	aged cherry	+\$0
<b>HY</b>	walnut on cherry	+\$0
<b>JB</b>	millwork cherry	+\$0
<b>LA</b>	light ash	+\$0
<b>LBA</b>	clear on ash	+\$0
<b>LBR</b>	phantom ecru	+\$0
<b>LBS</b>	phantom cocoa	+\$0
<b>LBV</b>	warm grey teak	+\$0
<b>LBW</b>	medium matte walnut	+\$0
<b>LBB</b>	oak on ash	+\$0
<b>LBC</b>	walnut on ash	+\$0
<b>LBD</b>	dark brown walnut	+\$0
<b>LBE</b>	medium red walnut	+\$0
<b>LBF</b>	neutral twill	+\$0
<b>LBG</b>	sarum twill	+\$0
<b>LBH</b>	earthen twill	+\$0
<b>LBJ</b>	graphite twill	+\$0
<b>LBK</b>	pewter mesh	+\$0
<b>LBL</b>	steel mesh	+\$0
<b>LBM</b>	crisp linen	+\$0
<b>LBN</b>	classic linen	+\$0
<b>LBP</b>	casual linen	+\$0
<b>LBQ</b>	white twill	+\$0
<b>LU</b>	soft white	+\$0

## HPL Work Surface with Work End CH630.

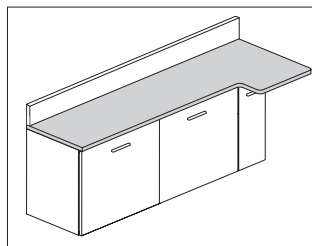

### Product Information

#### Description

This HPL work surface with work end attaches to the top of 1 or more base cabinets. The work end allows for a quick touchdown space and can integrate technology.

#### Notes

Surface is 1" thick.

Work end adds 18" to width and is 26" deep.

When using in-line technology cabinet (CH720.) below, do not include its width when specifying the total width of cabinets below surface.

To use Flo® monitor arm attached to surface, order cast grommet (Y92050.01) for use with Flo monitor arm (Y91171.GRoI) separately.

Grommet hole is field cut.

Order the following products separately:

- Wall-mounted drawer or door base cabinets (CH200., CH210.)
- To-the-floor drawer or door base cabinets (CH220., CH230.)
- (2) Surface wall attachment supports (CH646.)
- HPL backsplash (CH650.)

#### Dimensions

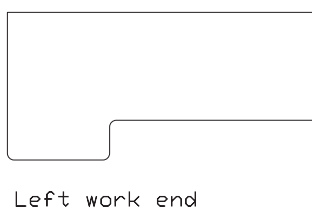
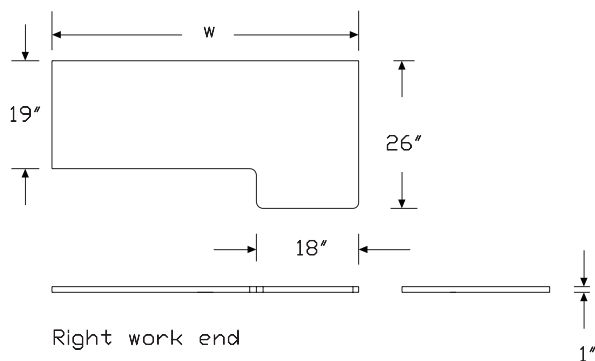

### Specification Information

#### Step 1.

**CH630.**

#### Step 2. Depth

**19** 19" deep +\$330

#### Step 3. Width

<b>48</b>	48" wide surface, for use with 30" wide cabinets	+\$0
<b>54</b>	54" wide surface, for use with 36" wide cabinets	+\$30
<b>60</b>	60" wide surface, for use with 42" wide cabinets	+\$60
<b>66</b>	66" wide surface, for use with 48" wide cabinets	+\$90
<b>72</b>	72" wide surface, for use with 54" wide cabinets	+\$110
<b>78</b>	78" wide surface, for use with 60" wide cabinets	+\$135

#### Step 4. Work End/Extension Side

<b>L</b>	surface extension to left	+\$0
<b>R</b>	surface extension to right	+\$0

#### Step 5. Top Finish

<b>LBR</b>	phantom ecru	+\$0
<b>LBS</b>	phantom cocoa	+\$0
<b>LBV</b>	warm grey teak	+\$0
<b>76</b>	light brown walnut	+\$0
<b>8Q</b>	folkstone grey	+\$0
<b>91</b>	white	+\$0
<b>98</b>	studio white	+\$0
<b>CL</b>	cool grey neutral	+\$0
<b>HF</b>	inner tone light	+\$0
<b>HM</b>	natural maple	+\$0
<b>HP</b>	light anigre	+\$0
<b>HT</b>	inner tone	+\$0
<b>HX</b>	aged cherry	+\$0
<b>HY</b>	walnut on cherry	+\$0
<b>LA</b>	light ash	+\$0
<b>LBA</b>	clear on ash	+\$0
<b>LBB</b>	oak on ash	+\$0
<b>LBC</b>	walnut on ash	+\$0
<b>LBD</b>	dark brown walnut	+\$0
<b>LBE</b>	medium red walnut	+\$0
<b>LBF</b>	neutral twill	+\$0
<b>LBG</b>	sarum twill	+\$0
<b>LBH</b>	earthen twill	+\$0
<b>LBJ</b>	graphite twill	+\$0
<b>LBM</b>	crisp linen	+\$0
<b>LBN</b>	classic linen	+\$0
<b>LBP</b>	casual linen	+\$0

## HPL Work Surface with Work End

continued

<b>LBQ</b>	white twill	+\$0	<b>WN</b>	warm grey neutral	+\$0
<b>LBU</b>	medium matte walnut	+\$0			
<b>LT</b>	light tone	+\$0			
<b>LU</b>	soft white	+\$0			
<b>MT</b>	medium tone	+\$0			
<b>OL</b>	white oak (nonstandard)	+\$0			
<b>WL</b>	sandstone	+\$0			
<b>WN</b>	warm grey neutral	+\$0			

### Step 6. Edge

Mora™ Surfaces

<b>76</b>	light brown walnut	+\$0
<b>8Q</b>	folkstone grey	+\$0
<b>8Z</b>	neutral grey	+\$0
<b>91</b>	white	+\$0
<b>98</b>	studio white	+\$0
<b>BU</b>	black umber	+\$0
<b>CL</b>	cool grey neutral	+\$0
<b>HF</b>	inner tone light	+\$0
<b>HM</b>	natural maple	+\$0
<b>HP</b>	light anigre	+\$0
<b>HT</b>	inner tone	+\$0
<b>HX</b>	aged cherry	+\$0
<b>HY</b>	walnut on cherry	+\$0
<b>JB</b>	millwork cherry	+\$0
<b>LA</b>	light ash	+\$0
<b>LBA</b>	clear on ash	+\$0
<b>LBR</b>	phantom ecru	+\$0
<b>LBS</b>	phantom cocoa	+\$0
<b>LBV</b>	warm grey teak	+\$0
<b>LBU</b>	medium matte walnut	+\$0
<b>LBB</b>	oak on ash	+\$0
<b>LBC</b>	walnut on ash	+\$0
<b>LBD</b>	dark brown walnut	+\$0
<b>LBE</b>	medium red walnut	+\$0
<b>LBF</b>	neutral twill	+\$0
<b>LBG</b>	sarum twill	+\$0
<b>LBH</b>	earthen twill	+\$0
<b>LBJ</b>	graphite twill	+\$0
<b>LBK</b>	pewter mesh	+\$0
<b>LBL</b>	steel mesh	+\$0
<b>LBM</b>	crisp linen	+\$0
<b>LBN</b>	classic linen	+\$0
<b>LBP</b>	casual linen	+\$0
<b>LBQ</b>	white twill	+\$0
<b>LU</b>	soft white	+\$0
<b>MT</b>	medium tone	+\$0
<b>WL</b>	sandstone	+\$0



Surface Wall Attachment Support CH646.

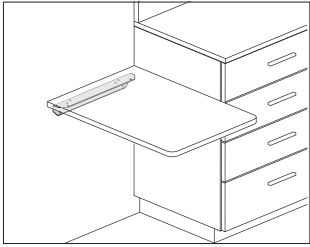

Product Information
Description
This bracket attaches to a wall to support a work surface with work end, peninsula, or seated height work surface.
Dimensions

Specification Information
Step 1.
CH646. \$70

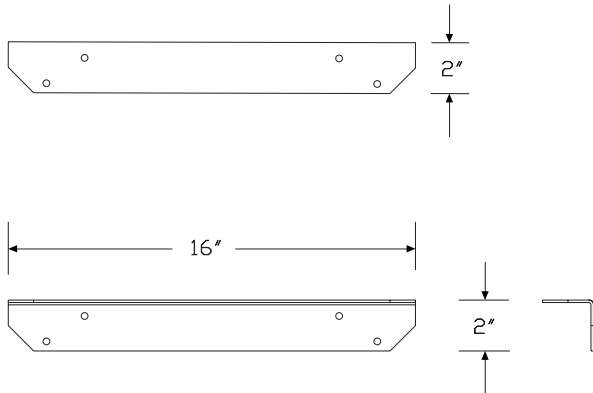

## HPL Backsplash

CH650.

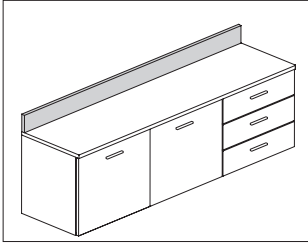

### Product Information

#### Description

This HPL backsplash sits on top of the HPL work surface.

#### Notes

Backsplash is 1" thick.

Backsplash edges must be silicone sealed in the field.

Order HPL work surface (CH620.) or HPL work surface with work end (CH630.) separately.

#### Dimensions

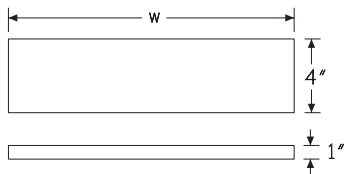

Mora™ Surfaces

### Specification Information

#### Step 1.

**CH650.**

#### Step 2. Height

<b>4</b>	4" high	+\$120
----------	---------	--------

#### Step 3. Width

<b>18</b>	18" wide	+\$0
<b>24</b>	24" wide	+\$30
<b>30</b>	30" wide	+\$50
<b>36</b>	36" wide	+\$65
<b>42</b>	42" wide	+\$80
<b>48</b>	48" wide	+\$95
<b>54</b>	54" wide	+\$130
<b>60</b>	60" wide	+\$145
<b>66</b>	66" wide	+\$160
<b>72</b>	72" wide	+\$175

#### Step 4. Finish

<b>76</b>	light brown walnut	+\$0
<b>8Q</b>	folkstone grey	+\$0
<b>91</b>	white	+\$0
<b>98</b>	studio white	+\$0
<b>CL</b>	cool grey neutral	+\$0
<b>HF</b>	inner tone light	+\$0
<b>HM</b>	natural maple	+\$0
<b>HP</b>	light anigre	+\$0
<b>HT</b>	inner tone	+\$0
<b>HX</b>	aged cherry	+\$0
<b>HY</b>	walnut on cherry	+\$0
<b>LA</b>	light ash	+\$0
<b>LBA</b>	clear on ash	+\$0
<b>LBB</b>	oak on ash	+\$0
<b>LBC</b>	walnut on ash	+\$0
<b>LBD</b>	dark brown walnut	+\$0
<b>LBE</b>	medium red walnut	+\$0
<b>LBF</b>	neutral twill	+\$0
<b>LBG</b>	sarum twill	+\$0
<b>LBH</b>	earthen twill	+\$0
<b>LBJ</b>	graphite twill	+\$0
<b>LBM</b>	crisp linen	+\$0
<b>LBN</b>	classic linen	+\$0
<b>LBP</b>	casual linen	+\$0
<b>LBQ</b>	white twill	+\$0
<b>LBR</b>	phantom ecru	+\$0
<b>LBS</b>	phantom cocoa	+\$0

## HPL Backsplash *continued*

<b>LBU</b>	medium matte walnut	+\$0
<b>LBV</b>	warm grey teak	+\$0
<b>LT</b>	light tone	+\$0
<b>LU</b>	soft white	+\$0
<b>MT</b>	medium tone	+\$0
<b>WL</b>	sandstone	+\$0
<b>WN</b>	warm grey neutral	+\$0

### Step 5. Edge Finish

<b>76</b>	light brown walnut	+\$0
<b>8Q</b>	folkstone grey	+\$0
<b>8Z</b>	neutral grey	+\$0
<b>91</b>	white	+\$0
<b>98</b>	studio white	+\$0
<b>BU</b>	black umber	+\$0
<b>CL</b>	cool grey neutral	+\$0
<b>HF</b>	inner tone light	+\$0
<b>HM</b>	natural maple	+\$0
<b>HP</b>	light anigre	+\$0
<b>HT</b>	inner tone	+\$0
<b>HX</b>	aged cherry	+\$0
<b>HY</b>	walnut on cherry	+\$0
<b>JB</b>	millwork cherry	+\$0
<b>LA</b>	light ash	+\$0
<b>LBA</b>	clear on ash	+\$0
<b>LBR</b>	phantom ecru	+\$0
<b>LBS</b>	phantom cocoa	+\$0
<b>LBV</b>	warm grey teak	+\$0
<b>LBU</b>	medium matte walnut	+\$0
<b>LBB</b>	oak on ash	+\$0
<b>LBC</b>	walnut on ash	+\$0
<b>LBD</b>	dark brown walnut	+\$0
<b>LBE</b>	medium red walnut	+\$0
<b>LBF</b>	neutral twill	+\$0
<b>LBG</b>	sarum twill	+\$0
<b>LBH</b>	earthen twill	+\$0
<b>LBJ</b>	graphite twill	+\$0
<b>LBK</b>	pewter mesh	+\$0
<b>LBL</b>	steel mesh	+\$0
<b>LBM</b>	crisp linen	+\$0
<b>LBN</b>	classic linen	+\$0
<b>LBP</b>	casual linen	+\$0
<b>LBQ</b>	white twill	+\$0
<b>LU</b>	soft white	+\$0
<b>MT</b>	medium tone	+\$0
<b>WL</b>	sandstone	+\$0
<b>WN</b>	warm grey neutral	+\$0

## End Panel

CH655.

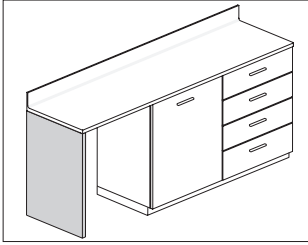

### Product Information

#### Description

This laminate panel supports an extended work surface. The panel has one 2" adjustable glide to level the surface above an uneven floor. Attachment hardware sold separately.

#### Notes

Order the following products separately:

- Corian® work surface (CH600.)
- Corian work surface with sink (CH605., CH606., CH607)
- HPL work surface (CH620.)
- (2) Surface wall attachment supports (CH646.). See planning guide for further instructions.

#### Dimensions

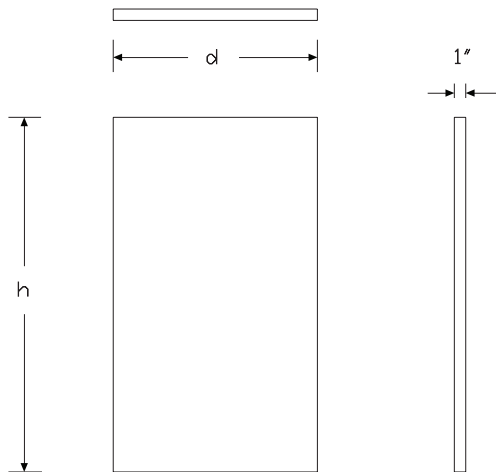

### Specification Information

#### Step 1.

**CH655.**

#### Step 2. Height

<b>34</b>	34" high	+\$220
<b>36</b>	36" high	+\$225

#### Step 3. Depth of Worksurface

<b>19</b>	19" deep	+\$0
<b>24</b>	24" deep	+\$20
<b>30</b>	30" deep	+\$30

#### Step 4. Material

<b>H</b>	high-pressure laminate	+\$0
----------	------------------------	------

#### Step 5. Grain Direction

<b>HRG</b>	horizontal grain	+\$0
<b>VTG</b>	vertical grain	+\$0

#### Step 6. Finish

<b>76</b>	light brown walnut	+\$0
<b>8Q</b>	folkstone grey	+\$0
<b>91</b>	white	+\$0
<b>98</b>	studio white	+\$0
<b>CL</b>	cool grey neutral	+\$0
<b>HF</b>	inner tone light	+\$0
<b>HM</b>	natural maple	+\$0
<b>HP</b>	light anigre	+\$0
<b>HT</b>	inner tone	+\$0
<b>HX</b>	aged cherry	+\$0
<b>HY</b>	walnut on cherry	+\$0
<b>LA</b>	light ash	+\$0
<b>LBA</b>	clear on ash	+\$0
<b>LBR</b>	phantom ecru	+\$0
<b>LBS</b>	phantom cocoa	+\$0
<b>LBV</b>	warm grey teak	+\$0
<b>LBU</b>	medium matte walnut	+\$0
<b>LBB</b>	oak on ash	+\$0
<b>LBC</b>	walnut on ash	+\$0
<b>LBD</b>	dark brown walnut	+\$0
<b>LBE</b>	medium red walnut	+\$0
<b>LBF</b>	neutral twill	+\$0
<b>LBG</b>	sarum twill	+\$0
<b>LBH</b>	earthen twill	+\$0
<b>LBJ</b>	graphite twill	+\$0
<b>LBM</b>	crisp linen	+\$0

## End Panel *continued*

<b>LBN</b>	classic linen	+\$0
<b>LBP</b>	casual linen	+\$0
<b>LBQ</b>	white twill	+\$0
<b>LT</b>	light tone	+\$0
<b>LU</b>	soft white	+\$0
<b>MT</b>	medium tone	+\$0
<b>OL</b>	white oak (nonstandard)	+\$0
<b>WL</b>	sandstone	+\$0
<b>WN</b>	warm grey neutral	+\$0

Cantilever

CH660.

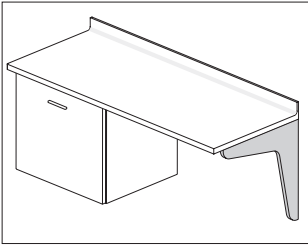

Product Information

**Description**  
This cantilever attaches to an architectural wall to support a work surface. Attachment hardware not included.

- Notes**  
Order the following surfaces separately:
- Corian® work surface (CH600.)
  - Corian work surface with sink (CH605., CH606.)
  - HPL work surface (CH620.)
  - Surface wall attachment support (CH646.)

Dimensions

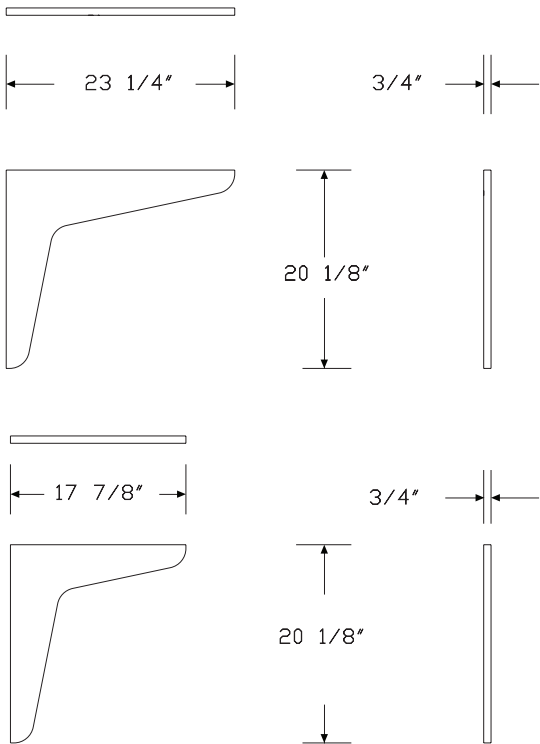

Specification Information

**Step 1.**

**CH660.** [A]

Step 2. Depth of Worksurface

<b>19</b>	19" deep [A]	+\$165
<b>24</b>	24" deep [A]	+\$185

Step 3. Material

<b>H</b>	high-pressure laminate [A]	+\$75
<b>L</b>	low-pressure laminate [A]	+\$0

Step 4. Grain Direction

<b>HRG</b>	horizontal grain [A]	+\$0
<b>VTG</b>	vertical grain [A]	+\$0

Step 5. Finish

For low-pressure laminate (L)

<b>76</b>	light brown walnut [A]	+\$0
<b>8Q</b>	folkstone grey [A]	+\$0
<b>91</b>	white [A]	+\$0
<b>98</b>	studio white [A]	+\$0
<b>CL</b>	cool grey neutral [A]	+\$0
<b>HM</b>	natural maple [A]	+\$0
<b>HP</b>	light anigre [A]	+\$0
<b>HX</b>	aged cherry [A]	+\$0
<b>HY</b>	walnut on cherry [A]	+\$0
<b>LA</b>	light ash [A]	+\$0
<b>LBA</b>	clear on ash [A]	+\$0
<b>LBB</b>	oak on ash [A]	+\$0
<b>LBC</b>	walnut on ash [A]	+\$0
<b>LBD</b>	dark brown walnut [A]	+\$0
<b>LBE</b>	medium red walnut [A]	+\$0
<b>LBF</b>	neutral twill [A]	+\$0
<b>LBG</b>	sarum twill [A]	+\$0
<b>LBH</b>	earthen twill [A]	+\$0
<b>LBJ</b>	graphite twill [A]	+\$0
<b>LBK</b>	pewter mesh [A]	+\$0
<b>LBL</b>	steel mesh [A]	+\$0
<b>LBM</b>	crisp linen [A]	+\$0
<b>LBN</b>	classic linen [A]	+\$0
<b>LBP</b>	casual linen [A]	+\$0
<b>LBQ</b>	white twill [A]	+\$0
<b>LU</b>	soft white [A]	+\$0
<b>WL</b>	sandstone [A]	+\$0
<b>WN</b>	warm grey neutral [A]	+\$0

*For high-pressure laminate (H)*

<b>76</b>	light brown walnut <input type="checkbox"/> A	+\$0
<b>8Q</b>	folkstone grey <input type="checkbox"/> A	+\$0
<b>91</b>	white <input type="checkbox"/> A	+\$0
<b>98</b>	studio white <input type="checkbox"/> A	+\$0
<b>CL</b>	cool grey neutral <input type="checkbox"/> A	+\$0
<b>HF</b>	inner tone light <input type="checkbox"/> A	+\$0
<b>HM</b>	natural maple <input type="checkbox"/> A	+\$0
<b>HP</b>	light anigre <input type="checkbox"/> A	+\$0
<b>HT</b>	inner tone <input type="checkbox"/> A	+\$0
<b>HX</b>	aged cherry <input type="checkbox"/> A	+\$0
<b>HY</b>	walnut on cherry <input type="checkbox"/> A	+\$0
<b>LA</b>	light ash <input type="checkbox"/> A	+\$0
<b>LBA</b>	clear on ash <input type="checkbox"/> A	+\$0
<b>LBB</b>	oak on ash <input type="checkbox"/> A	+\$0
<b>LBC</b>	walnut on ash <input type="checkbox"/> A	+\$0
<b>LBD</b>	dark brown walnut <input type="checkbox"/> A	+\$0
<b>LBE</b>	medium red walnut <input type="checkbox"/> A	+\$0
<b>LBF</b>	neutral twill <input type="checkbox"/> A	+\$0
<b>LBG</b>	sarum twill <input type="checkbox"/> A	+\$0
<b>LBH</b>	earthen twill <input type="checkbox"/> A	+\$0
<b>LBJ</b>	graphite twill <input type="checkbox"/> A	+\$0
<b>LBM</b>	crisp linen <input type="checkbox"/> A	+\$0
<b>LBN</b>	classic linen <input type="checkbox"/> A	+\$0
<b>LBP</b>	casual linen <input type="checkbox"/> A	+\$0
<b>LBQ</b>	white twill <input type="checkbox"/> A	+\$0
<b>LT</b>	light tone <input type="checkbox"/> A	+\$0
<b>LU</b>	soft white <input type="checkbox"/> A	+\$0
<b>MT</b>	medium tone <input type="checkbox"/> A	+\$0
<b>WL</b>	sandstone <input type="checkbox"/> A	+\$0
<b>WN</b>	warm grey neutral <input type="checkbox"/> A	+\$0
<b>ZZ</b>	open line laminate (nonstandard) <input type="checkbox"/> A	+\$20

Backdrop Panel

CH670.

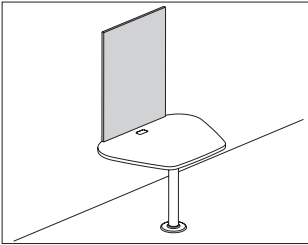

Product Information

Description  
This panel attaches above a work surface or technology cabinet to provide a home for technology. Attachment hardware included.

Notes  
Variety of heights allow panel to align with top of all overhead cabinets and towers, including sloped tops. See Planning Guide for height alignment.

Dimensions

Mora™ Surfaces

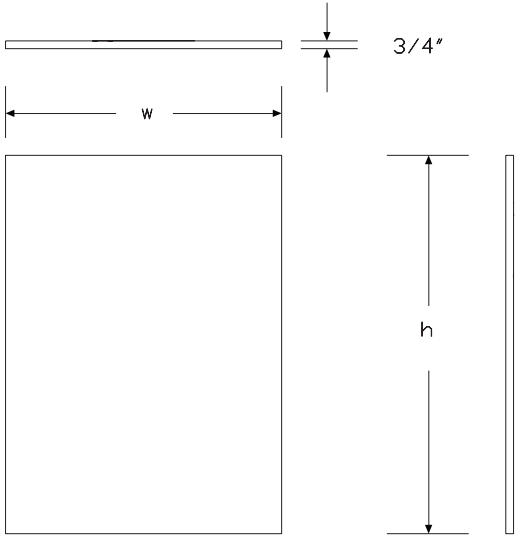

Specification Information

Step 1.  
**CH670.**

Step 2. Height		
11	11" high	+\$335
15	15" high	+\$340
19	19" high	+\$345
22	22" high	+\$450
26	26" high	+\$355
29	29" high	+\$360
30	30" high	+\$362
32	32" high	+\$368
33	33" high	+\$370
37	37" high	+\$378
38	38" high	+\$380
45	45" high	+\$400

Step 3. Width		
24	24" wide	-\$50
27	27" wide	-\$47
30	30" wide	-\$45
36	36" wide	-\$30
42	42" wide	-\$15
48	48" wide	+\$0
54	54" wide	+\$15
60	60" wide	+\$30
66	66" wide	+\$40
72	72" wide	+\$50

Step 4. Material		
L	low-pressure laminate	+\$0
H	high-pressure laminate	+\$150

Step 5. Grain Direction		
<i>For 24" wide (24), 27" wide (27), 30" wide (30), 36" wide (36), 42" wide (42), 48" wide (48), 54" wide (54), or 60" wide (60)</i>		
HRG	horizontal grain	+\$0
VTG	vertical grain	+\$0
<i>For 66" wide (66) or 72" wide (72)</i>		
HRG	horizontal grain	+\$0



## Backdrop Panel *continued*

### Step 6. Finish

#### *For low-pressure laminate (L)*

<b>76</b>	light brown walnut	+\$0
<b>8Q</b>	folkstone grey	+\$0
<b>91</b>	white	+\$0
<b>98</b>	studio white	+\$0
<b>CL</b>	cool grey neutral	+\$0
<b>HM</b>	natural maple	+\$0
<b>HP</b>	light anigre	+\$0
<b>HX</b>	aged cherry	+\$0
<b>HY</b>	walnut on cherry	+\$0
<b>LA</b>	light ash	+\$0
<b>LBA</b>	clear on ash	+\$0
<b>LBR</b>	phantom ecru	+\$0
<b>LBS</b>	phantom cocoa	+\$0
<b>LBU</b>	medium matte walnut	+\$0
<b>LBV</b>	warm grey teak	+\$0
<b>LBB</b>	oak on ash	+\$0
<b>LBC</b>	walnut on ash	+\$0
<b>LBD</b>	dark brown walnut	+\$0
<b>LBE</b>	medium red walnut	+\$0
<b>LBF</b>	neutral twill	+\$0
<b>LBG</b>	sarum twill	+\$0
<b>LBH</b>	earthen twill	+\$0
<b>LBJ</b>	graphite twill	+\$0
<b>LBK</b>	pewter mesh	+\$0
<b>LBL</b>	steel mesh	+\$0
<b>LBM</b>	crisp linen	+\$0
<b>LBN</b>	classic linen	+\$0
<b>LBP</b>	casual linen	+\$0
<b>LBQ</b>	white twill	+\$0
<b>LU</b>	soft white	+\$0
<b>WL</b>	sandstone	+\$0
<b>WN</b>	warm grey neutral	+\$0

#### *For high-pressure laminate (H)*

<b>76</b>	light brown walnut	+\$0
<b>8Q</b>	folkstone grey	+\$0
<b>91</b>	white	+\$0
<b>98</b>	studio white	+\$0
<b>BU</b>	black umber	+\$0
<b>CL</b>	cool grey neutral	+\$0
<b>HF</b>	inner tone light	+\$0
<b>HM</b>	natural maple	+\$0
<b>HP</b>	light anigre	+\$0
<b>HT</b>	inner tone	+\$0

<b>HX</b>	aged cherry	+\$0
<b>HY</b>	walnut on cherry	+\$0
<b>LA</b>	light ash	+\$0
<b>LBA</b>	clear on ash	+\$0
<b>LBR</b>	phantom ecru	+\$0
<b>LBS</b>	phantom cocoa	+\$0
<b>LBV</b>	warm grey teak	+\$0
<b>LBU</b>	medium matte walnut	+\$0
<b>LBB</b>	oak on ash	+\$0
<b>LBC</b>	walnut on ash	+\$0
<b>LBD</b>	dark brown walnut	+\$0
<b>LBE</b>	medium red walnut	+\$0
<b>LBF</b>	neutral twill	+\$0
<b>LBG</b>	sarum twill	+\$0
<b>LBH</b>	earthen twill	+\$0
<b>LBJ</b>	graphite twill	+\$0
<b>LBM</b>	crisp linen	+\$0
<b>LBN</b>	classic linen	+\$0
<b>LBP</b>	casual linen	+\$0
<b>LBQ</b>	white twill	+\$0
<b>LT</b>	light tone	+\$0
<b>LU</b>	soft white	+\$0
<b>MT</b>	medium tone	+\$0
<b>WL</b>	sandstone	+\$0
<b>WN</b>	warm grey neutral	+\$0

# Floating Shelf

CH675.

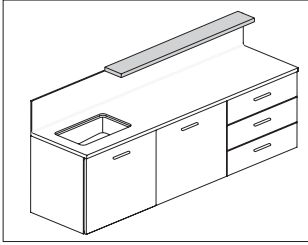

## Product Information

### Description

This HPL shelf attaches directly to a wall or backdrop panel. Attachment hardware included.

### Notes

Shelf is 1" thick.

Grain direction is always horizontal.

### Dimensions

Mora™ Surfaces

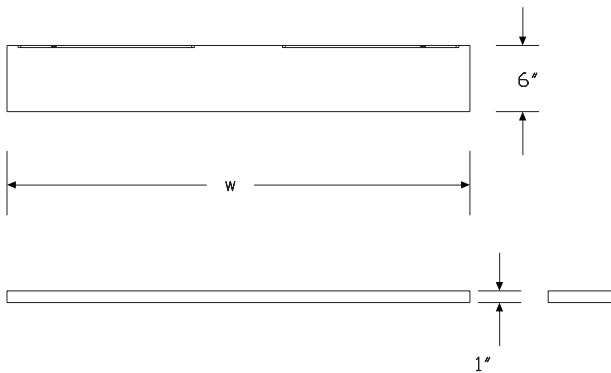

## Specification Information

### Step 1.

#### CH675.

### Step 2. Width

24	24" wide	+\$275
30	30" wide	+\$300
36	36" wide	+\$325
42	42" wide	+\$350
48	48" wide	+\$375
54	54" wide	+\$400
60	60" wide	+\$425
66	66" wide	+\$450
72	72" wide	+\$475

### Step 3. Finish

LBR	phantom ecru	+\$0
LBS	phantom cocoa	+\$0
LBV	warm grey teak	+\$0
76	light brown walnut	+\$0
8Q	folkstone grey	+\$0
91	white	+\$0
98	studio white	+\$0
CL	cool grey neutral	+\$0
HF	inner tone light	+\$0
HM	natural maple	+\$0
HP	light anigre	+\$0
HT	inner tone	+\$0
HX	aged cherry	+\$0
HY	walnut on cherry	+\$0
LA	light ash	+\$0
LBA	clear on ash	+\$0
LBB	oak on ash	+\$0
LBC	walnut on ash	+\$0
LBD	dark brown walnut	+\$0
LBE	medium red walnut	+\$0
LBF	neutral twill	+\$0
LBG	sarum twill	+\$0
LBH	earthen twill	+\$0
LBJ	graphite twill	+\$0
LBM	crisp linen	+\$0
LBN	classic linen	+\$0
LBP	casual linen	+\$0
LBQ	white twill	+\$0
LBU	medium matte walnut	+\$0
LT	light tone	+\$0
LU	soft white	+\$0

## Floating Shelf *continued*

<b>MT</b>	medium tone	+\$0
<b>OL</b>	white oak (nonstandard)	+\$0
<b>WL</b>	sandstone	+\$0
<b>WN</b>	warm grey neutral	+\$0
<b>ZZ</b>	open line laminate (nonstandard)	+\$20

### Step 4. Edge Finish

<b>LBR</b>	phantom ecru	+\$0
<b>LBS</b>	phantom cocoa	+\$0
<b>LBV</b>	warm grey teak	+\$0
<b>76</b>	light brown walnut	+\$0
<b>8Q</b>	folkstone grey	+\$0
<b>8Z</b>	neutral grey	+\$0
<b>91</b>	white	+\$0
<b>98</b>	studio white	+\$0
<b>BU</b>	black umber	+\$0
<b>CL</b>	cool grey neutral	+\$0
<b>HF</b>	inner tone light	+\$0
<b>HM</b>	natural maple	+\$0
<b>HP</b>	light anigre	+\$0
<b>HT</b>	inner tone	+\$0
<b>HX</b>	aged cherry	+\$0
<b>HY</b>	walnut on cherry	+\$0
<b>JB</b>	millwork cherry	+\$0
<b>LA</b>	light ash	+\$0
<b>LBA</b>	clear on ash	+\$0
<b>LBB</b>	oak on ash	+\$0
<b>LBC</b>	walnut on ash	+\$0
<b>LBD</b>	dark brown walnut	+\$0
<b>LBE</b>	medium red walnut	+\$0
<b>LBF</b>	neutral twill	+\$0
<b>LBG</b>	sarum twill	+\$0
<b>LBH</b>	earthen twill	+\$0
<b>LBJ</b>	graphite twill	+\$0
<b>LBK</b>	pewter mesh	+\$0
<b>LBL</b>	steel mesh	+\$0
<b>LBM</b>	crisp linen	+\$0
<b>LBN</b>	classic linen	+\$0
<b>LBP</b>	casual linen	+\$0
<b>LBQ</b>	white twill	+\$0
<b>LBU</b>	medium matte walnut	+\$0
<b>LU</b>	soft white	+\$0
<b>MT</b>	medium tone	+\$0
<b>WL</b>	sandstone	+\$0
<b>WN</b>	warm grey neutral	+\$0

Corian Peninsula

CH680.

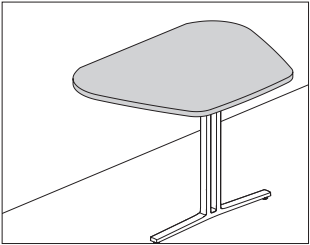

Product Information

**Description**  
This Corian® peninsula is designed to be used with a technology cabinet or as a stand-alone surface to create a conversation zone.

Notes

Order surface wall attachment support (CH646.) separately.  
Order peninsula leg (CH690.) or Ethospace® peninsula column support (E2394.DY) separately.  
To use Flo® monitor arm attached to wall, order Flo single screen monitor arm support (Y91171.WMoI) separately.  
When specifying grommet cutout (C) option, to hide the raw wood in the hole, order Logic mini rectangle grommet (Y1412.1) separately.

Dimensions

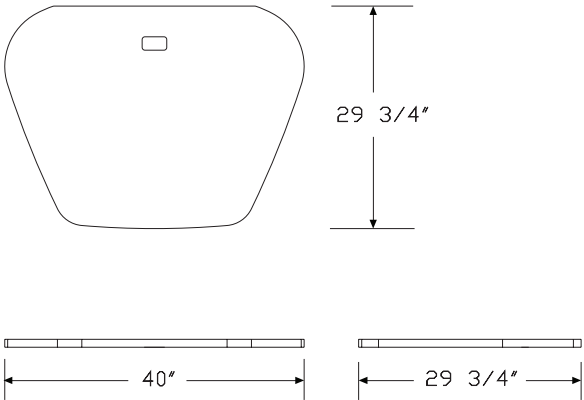

Specification Information

Step 1.

**CH680.**

Step 2. Grommet Cutout

<b>C</b>	cutout
<b>N</b>	no cutout

Prices for Steps 1-2.

<b>CH680. C</b>	\$1550
<b>N</b>	\$1500

Step 3. Finish

<b>1S</b>	savannah	+\$250
<b>1U</b>	sahara	+\$50
<b>4I</b>	sandstone	+\$50
<b>58</b>	cameo white	+\$0
<b>CQ</b>	glacier white	+\$0
<b>CRT</b>	concrete	+\$415
<b>FWN</b>	fawn	+\$415
<b>OQ</b>	silt	+\$250
<b>PGY</b>	pearl gray	+\$415
<b>QB</b>	bisque	+\$0
<b>SNS</b>	serene sage	+\$415

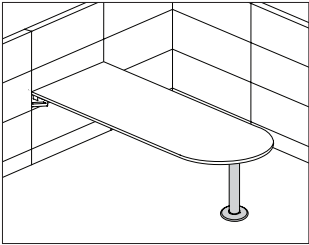

Product Information
Description
This column attaches to the far end of a peninsula or D-shaped surface. The column adjusts the work surface height from 27½" to 31½". Attachment hardware is included.
Dimensions

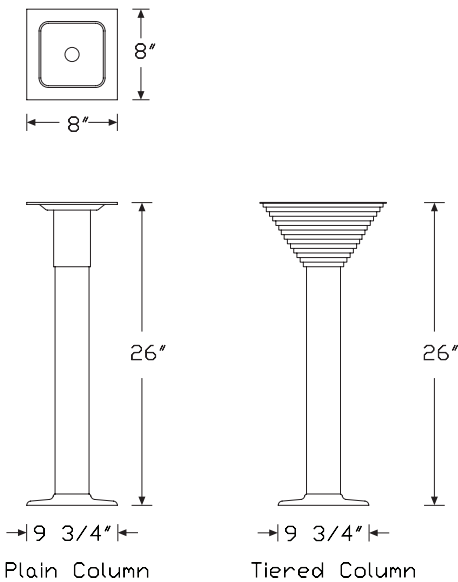

Specification Information
Step 1.
E2394.
Step 2. Column Option
DY plain column
DZ tiered column
Prices for Steps 1-2.
E2394. DY \$303
DZ \$303
Step 3. Surface Finish
8Q folkstone grey +\$0
91 white +\$0
BU black umber +\$0
HF inner tone light +\$0
LU soft white +\$0
MT medium tone +\$0
SG slate grey +\$0
WL sandstone +\$0
CN metallic champagne +\$0
EH metallic bronze +\$0
MS metallic silver +\$0

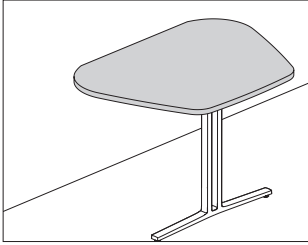

### Product Information

#### Description

This HPL peninsula is designed to be used with a technology cabinet or as a stand-alone surface to create a conversation zone.

#### Notes

Order surface wall attachment support (CH646.) separately.

Order peninsula leg (CH690.) or Ethospace® peninsula column support (E2394.DY) separately.

To use Flo® monitor arm attached to wall, order Flo single screen monitor arm support (Y91171.WMoI) separately.

When specifying grommet cutout (C) option, to hide the raw wood in the hole, order Logic mini rectangle grommet (Y1412.1) separately.

#### Dimensions

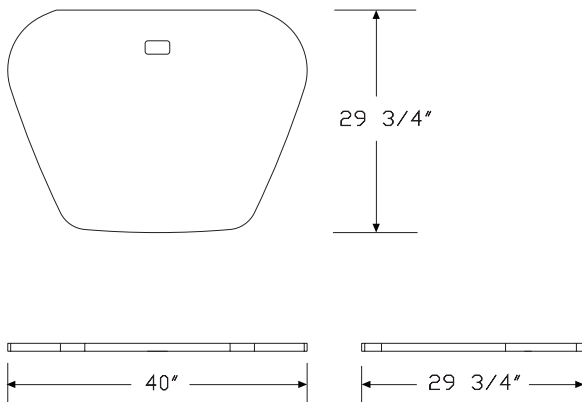

### Specification Information

#### Step 1.

**CH685.** **A**

#### Step 2. Grommet Cutout

**C** cutout  
**N** no cutout

#### Prices for Steps 1-2.

**CH685. C** \$295  
**N** \$275

#### Step 3. Finish

<b>76</b>	light brown walnut	+\$0
<b>8Q</b>	folkstone grey	+\$0
<b>91</b>	white	+\$0
<b>98</b>	studio white	+\$0
<b>CL</b>	cool grey neutral	+\$0
<b>HF</b>	inner tone light	+\$0
<b>HM</b>	natural maple	+\$0
<b>HP</b>	light anigre	+\$0
<b>HT</b>	inner tone	+\$0
<b>HX</b>	aged cherry	+\$0
<b>HY</b>	walnut on cherry	+\$0
<b>LA</b>	light ash	+\$0
<b>LBA</b>	clear on ash	+\$0
<b>LBR</b>	phantom ecru	+\$0
<b>LBS</b>	phantom cocoa	+\$0
<b>LBV</b>	warm grey teak	+\$0
<b>LBU</b>	medium matte walnut	+\$0
<b>LBB</b>	oak on ash	+\$0
<b>LBC</b>	walnut on ash	+\$0
<b>LBD</b>	dark brown walnut	+\$0
<b>LBE</b>	medium red walnut	+\$0
<b>LBF</b>	neutral twill	+\$0
<b>LBG</b>	sarum twill	+\$0
<b>LBH</b>	earthen twill	+\$0
<b>LBJ</b>	graphite twill	+\$0
<b>LBM</b>	crisp linen	+\$0
<b>LBN</b>	classic linen	+\$0
<b>LBP</b>	casual linen	+\$0
<b>LBQ</b>	white twill	+\$0
<b>LT</b>	light tone	+\$0
<b>LU</b>	soft white	+\$0
<b>MT</b>	medium tone	+\$0
<b>OL</b>	white oak (nonstandard)	+\$0
<b>WL</b>	sandstone	+\$0

<b>WN</b>	warm grey neutral	+\$0
<b>ZZ</b>	open line laminate (nonstandard)	+\$20

## Step 4. Edge

<b>76</b>	light brown walnut	+\$0
<b>8Q</b>	folkstone grey	+\$0
<b>8Z</b>	neutral grey	+\$0
<b>91</b>	white	+\$0
<b>98</b>	studio white	+\$0
<b>BU</b>	black umber	+\$0
<b>CL</b>	cool grey neutral	+\$0
<b>HF</b>	inner tone light	+\$0
<b>HM</b>	natural maple	+\$0
<b>HP</b>	light anigre	+\$0
<b>HT</b>	inner tone	+\$0
<b>HX</b>	aged cherry	+\$0
<b>HY</b>	walnut on cherry	+\$0
<b>JB</b>	millwork cherry	+\$0
<b>LA</b>	light ash	+\$0
<b>LBA</b>	clear on ash	+\$0
<b>LBR</b>	phantom ecru	+\$0
<b>LBS</b>	phantom cocoa	+\$0
<b>LBV</b>	warm grey teak	+\$0
<b>LBU</b>	medium matte walnut	+\$0
<b>LBB</b>	oak on ash	+\$0
<b>LBC</b>	walnut on ash	+\$0
<b>LBD</b>	dark brown walnut	+\$0
<b>LBE</b>	medium red walnut	+\$0
<b>LBF</b>	neutral twill	+\$0
<b>LBG</b>	sarum twill	+\$0
<b>LBH</b>	earthen twill	+\$0
<b>LBJ</b>	graphite twill	+\$0
<b>LBK</b>	pewter mesh	+\$0
<b>LBL</b>	steel mesh	+\$0
<b>LBM</b>	crisp linen	+\$0
<b>LBN</b>	classic linen	+\$0
<b>LBP</b>	casual linen	+\$0
<b>LBQ</b>	white twill	+\$0
<b>LU</b>	soft white	+\$0
<b>MT</b>	medium tone	+\$0
<b>WL</b>	sandstone	+\$0
<b>WN</b>	warm grey neutral	+\$0

Peninsula Leg

CH690.

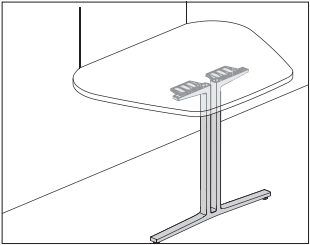

Product Information

Description  
This peninsula leg supports Corian® and HPL peninsulas. Attachment hardware included.

Notes  
Order peninsulas separately:  
• Corian peninsula (CH680.)  
• HPL peninsula (CH685.)

Dimensions

Mora™ Surfaces

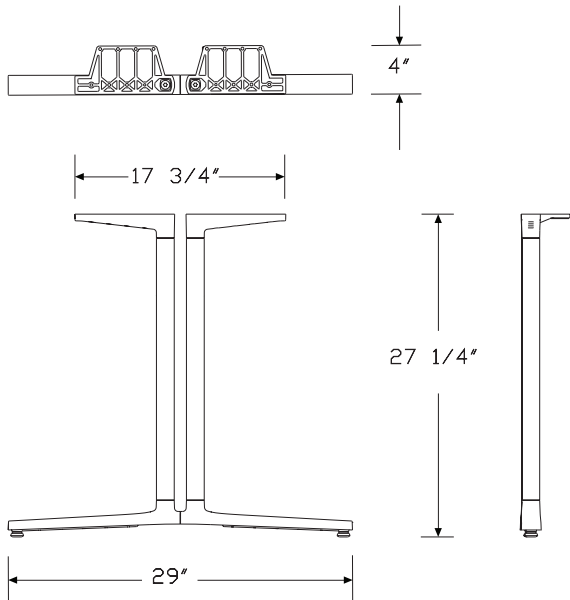

Specification Information

Step 1.  
**CH690.**

Step 2. Style  
**E** everywhere leg

Prices for Steps 1-2.  
**CH690. E** \$220

Step 3. Finish		
<b>BU</b>	black umber	+\$0
<b>8Q</b>	folkstone grey	+\$0
<b>91</b>	white	+\$0
<b>CL</b>	cool grey neutral	+\$0
<b>G2</b>	graphite satin	+\$0
<b>HF</b>	inner tone light	+\$0
<b>LU</b>	soft white	+\$0
<b>MT</b>	medium tone	+\$0
<b>SG</b>	slate grey	+\$0
<b>WL</b>	sandstone	+\$0
<b>WN</b>	warm grey neutral	+\$0
<b>CN</b>	metallic champagne	+\$0
<b>EH</b>	metallic bronze	+\$0
<b>MS</b>	metallic silver	+\$0
<b>CD</b>	polished aluminum	+\$70



Wall-Mounted Technology Cabinet

CH700.

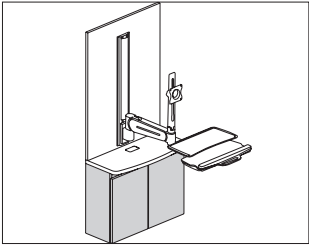

Product Information
Description
This wall-mounted technology cabinet is designed to conceal a CPU. A peninsula or small technology cabinet surface complete the solution.
Notes
Bottom panel inside cabinet has 1" gap along back edge for venting.
Cabinet comes standard with cutout in top for wire management.
Order the following products separately:
<ul style="list-style-type: none"><li>• Corian® peninsula (CH680.)</li><li>• HPL peninsula (CH685.)</li><li>• Small technology cabinet surface (CH710.)</li><li>• Backdrop panel (CH670.)</li><li>• Hanging cleat (CH100.)</li><li>• Thrive® wall-mounted technology supports</li></ul>
Dimensions

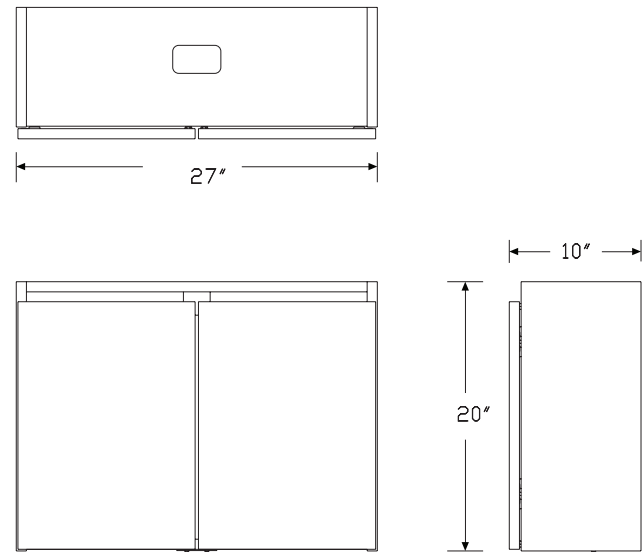

Specification Information
Step 1.
CH700.
Step 2. Width
27 27" wide +\$790
Step 3. Depth
09 9" deep +\$0
Step 4. Material
H high-pressure laminate +\$220
L low-pressure laminate +\$0
Step 5. Grain Direction
HRG horizontal grain +\$0
VTG vertical grain +\$0

# Wall-Mounted Technology

## Cabinet *continued*

### Step 6. Finish

#### For low-pressure laminate (L)

<b>76</b>	light brown walnut	+\$0
<b>8Q</b>	folkstone grey	+\$0
<b>91</b>	white	+\$0
<b>98</b>	studio white	+\$0
<b>CL</b>	cool grey neutral	+\$0
<b>HM</b>	natural maple	+\$0
<b>HP</b>	light anigre	+\$0
<b>HX</b>	aged cherry	+\$0
<b>HY</b>	walnut on cherry	+\$0
<b>LA</b>	light ash	+\$0
<b>LBA</b>	clear on ash	+\$0
<b>LBB</b>	oak on ash	+\$0
<b>LBC</b>	walnut on ash	+\$0
<b>LBD</b>	dark brown walnut	+\$0
<b>LBE</b>	medium red walnut	+\$0
<b>LBF</b>	neutral twill	+\$0
<b>LBG</b>	sarum twill	+\$0
<b>LBH</b>	earthen twill	+\$0
<b>LBJ</b>	graphite twill	+\$0
<b>LBK</b>	pewter mesh	+\$0
<b>LBL</b>	steel mesh	+\$0
<b>LBM</b>	crisp linen	+\$0
<b>LBN</b>	classic linen	+\$0
<b>LBP</b>	casual linen	+\$0
<b>LBQ</b>	white twill	+\$0
<b>LBR</b>	phantom ecru	+\$0
<b>LBS</b>	phantom cocoa	+\$0
<b>LBU</b>	medium matte walnut	+\$0
<b>LBV</b>	warm grey teak	+\$0
<b>LU</b>	soft white	+\$0
<b>WL</b>	sandstone	+\$0
<b>WN</b>	warm grey neutral	+\$0

#### For high-pressure laminate (H)

<b>76</b>	light brown walnut	+\$0
<b>8Q</b>	folkstone grey	+\$0
<b>91</b>	white	+\$0
<b>98</b>	studio white	+\$0
<b>CL</b>	cool grey neutral	+\$0
<b>HF</b>	inner tone light	+\$0
<b>HM</b>	natural maple	+\$0
<b>HP</b>	light anigre	+\$0
<b>HT</b>	inner tone	+\$0
<b>HX</b>	aged cherry	+\$0
<b>HY</b>	walnut on cherry	+\$0
<b>LA</b>	light ash	+\$0
<b>LBA</b>	clear on ash	+\$0
<b>LBB</b>	oak on ash	+\$0
<b>LBC</b>	walnut on ash	+\$0
<b>LBD</b>	dark brown walnut	+\$0
<b>LBE</b>	medium red walnut	+\$0
<b>LBF</b>	neutral twill	+\$0
<b>LBG</b>	sarum twill	+\$0
<b>LBH</b>	earthen twill	+\$0
<b>LBJ</b>	graphite twill	+\$0
<b>LBM</b>	crisp linen	+\$0
<b>LBN</b>	classic linen	+\$0
<b>LBP</b>	casual linen	+\$0
<b>LBQ</b>	white twill	+\$0
<b>LBR</b>	phantom ecru	+\$0
<b>LBS</b>	phantom cocoa	+\$0
<b>LBU</b>	medium matte walnut	+\$0
<b>LBV</b>	warm grey teak	+\$0
<b>LT</b>	light tone	+\$0
<b>LU</b>	soft white	+\$0
<b>MT</b>	medium tone	+\$0
<b>WL</b>	sandstone	+\$0
<b>WN</b>	warm grey neutral	+\$0

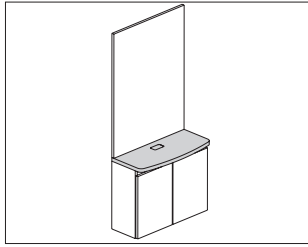
**Product Information****Description**

This HPL surface finishes off a technology cabinet and provides a small storage surface. Attachment hardware included.

**Notes**

Order technology cabinet (CH700.) separately.

To hide the raw wood in the cutout, order Logic mini rectangle grommet (Y1412.1) separately.

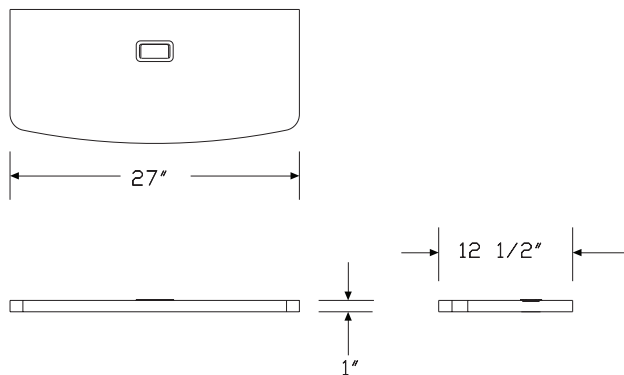
**Dimensions****Specification Information****Step 1.**

**CH710.**

\$180

**Step 2. Finish**

<b>LBR</b>	phantom ecru	+\$0
<b>LBS</b>	phantom cocoa	+\$0
<b>LBV</b>	warm grey teak	+\$0
<b>76</b>	light brown walnut	+\$0
<b>8Q</b>	folkstone grey	+\$0
<b>91</b>	white	+\$0
<b>98</b>	studio white	+\$0
<b>CL</b>	cool grey neutral	+\$0
<b>HF</b>	inner tone light	+\$0
<b>HM</b>	natural maple	+\$0
<b>HP</b>	light anigre	+\$0
<b>HT</b>	inner tone	+\$0
<b>HX</b>	aged cherry	+\$0
<b>HY</b>	walnut on cherry	+\$0
<b>LA</b>	light ash	+\$0
<b>LBA</b>	clear on ash	+\$0
<b>LBB</b>	oak on ash	+\$0
<b>LBC</b>	walnut on ash	+\$0
<b>LBD</b>	dark brown walnut	+\$0
<b>LBE</b>	medium red walnut	+\$0
<b>LBF</b>	neutral twill	+\$0
<b>LBG</b>	sarum twill	+\$0
<b>LBH</b>	earthen twill	+\$0
<b>LBJ</b>	graphite twill	+\$0
<b>LBM</b>	crisp linen	+\$0
<b>LBN</b>	classic linen	+\$0
<b>LBP</b>	casual linen	+\$0
<b>LBQ</b>	white twill	+\$0
<b>LBU</b>	medium matte walnut	+\$0
<b>LT</b>	light tone	+\$0
<b>LU</b>	soft white	+\$0
<b>MT</b>	medium tone	+\$0
<b>OL</b>	white oak (nonstandard)	+\$0
<b>WL</b>	sandstone	+\$0
<b>WN</b>	warm grey neutral	+\$0
<b>ZZ</b>	open line laminate (nonstandard)	+\$20

**Step 3. Edge Finish**

<b>LBR</b>	phantom ecru	+\$0
<b>LBS</b>	phantom cocoa	+\$0
<b>LBV</b>	warm grey teak	+\$0
<b>76</b>	light brown walnut	+\$0

## Small Tech Cabinet Surface *continued*

<b>8Q</b>	folkstone grey	+\$0
<b>8Z</b>	neutral grey	+\$0
<b>91</b>	white	+\$0
<b>98</b>	studio white	+\$0
<b>BU</b>	black umber	+\$0
<b>CL</b>	cool grey neutral	+\$0
<b>HF</b>	inner tone light	+\$0
<b>HM</b>	natural maple	+\$0
<b>HP</b>	light anigre	+\$0
<b>HT</b>	inner tone	+\$0
<b>HX</b>	aged cherry	+\$0
<b>HY</b>	walnut on cherry	+\$0
<b>JB</b>	millwork cherry	+\$0
<b>LA</b>	light ash	+\$0
<b>LBA</b>	clear on ash	+\$0
<b>LBB</b>	oak on ash	+\$0
<b>LBC</b>	walnut on ash	+\$0
<b>LBD</b>	dark brown walnut	+\$0
<b>LBE</b>	medium red walnut	+\$0
<b>LBF</b>	neutral twill	+\$0
<b>LBG</b>	sarum twill	+\$0
<b>LBH</b>	earthen twill	+\$0
<b>LBJ</b>	graphite twill	+\$0
<b>LBK</b>	pewter mesh	+\$0
<b>LBL</b>	steel mesh	+\$0
<b>LBM</b>	crisp linen	+\$0
<b>LBN</b>	classic linen	+\$0
<b>LBP</b>	casual linen	+\$0
<b>LBQ</b>	white twill	+\$0
<b>LBU</b>	medium matte walnut	+\$0
<b>LU</b>	soft white	+\$0
<b>MT</b>	medium tone	+\$0
<b>WL</b>	sandstone	+\$0
<b>WN</b>	warm grey neutral	+\$0

In-line Technology Cabinet

CH720.

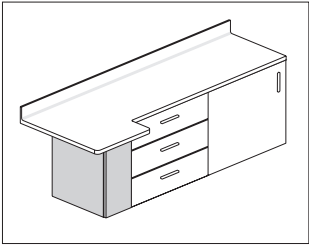

Product Information
Description
This wall-mounted CPU cabinet accommodates a CPU and attaches next to other wall cabinets, under the work end of surfaces with a work end.
Notes
Order the following products separately:
• Hanging cleat (CH100.)
• Work surface with work end (CH610., CH615., CH616., CH630.)
• Ganging hardware pack (CH110.)
Hinge is on same side as run of cabinets.
Dimensions

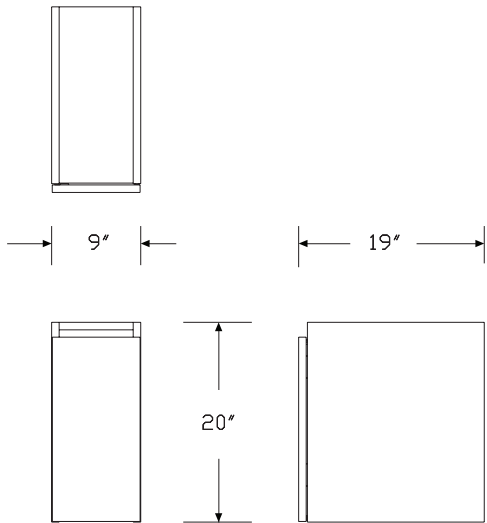

Specification Information
Step 1.
CH720.
Step 2. Width
09 9" wide +\$580
Step 3. Depth
19 19" deep +\$0
Step 4. Material
H high-pressure laminate +\$150
L low-pressure laminate +\$0
Step 5. Location in Run
L left finished end +\$0
M middle of run +\$0
R right finished end +\$0
Step 6. Grain Direction
HRG horizontal grain +\$0
VTG vertical grain +\$0

Mora™ Technology Support Solutions

## Step 7. Case Finish

*For low-pressure laminate (L)*

<b>76</b>	light brown walnut	+\$0
<b>8Q</b>	folkstone grey	+\$0
<b>91</b>	white	+\$0
<b>98</b>	studio white	+\$0
<b>CL</b>	cool grey neutral	+\$0
<b>HM</b>	natural maple	+\$0
<b>HP</b>	light anigre	+\$0
<b>HX</b>	aged cherry	+\$0
<b>HY</b>	walnut on cherry	+\$0
<b>LA</b>	light ash	+\$0
<b>LBA</b>	clear on ash	+\$0
<b>LBB</b>	oak on ash	+\$0
<b>LBC</b>	walnut on ash	+\$0
<b>LBD</b>	dark brown walnut	+\$0
<b>LBE</b>	medium red walnut	+\$0
<b>LBF</b>	neutral twill	+\$0
<b>LBG</b>	sarum twill	+\$0
<b>LBH</b>	earthen twill	+\$0
<b>LBJ</b>	graphite twill	+\$0
<b>LBK</b>	pewter mesh	+\$0
<b>LBL</b>	steel mesh	+\$0
<b>LBM</b>	crisp linen	+\$0
<b>LBN</b>	classic linen	+\$0
<b>LBP</b>	casual linen	+\$0
<b>LBQ</b>	white twill	+\$0
<b>LBR</b>	phantom ecru	+\$0
<b>LBS</b>	phantom cocoa	+\$0
<b>LBU</b>	medium matte walnut	+\$0
<b>LBV</b>	warm grey teak	+\$0
<b>LU</b>	soft white	+\$0
<b>WL</b>	sandstone	+\$0
<b>WN</b>	warm grey neutral	+\$0

*For high-pressure laminate (H)*

<b>76</b>	light brown walnut	+\$0
<b>8Q</b>	folkstone grey	+\$0
<b>91</b>	white	+\$0
<b>98</b>	studio white	+\$0
<b>CL</b>	cool grey neutral	+\$0
<b>HF</b>	inner tone light	+\$0
<b>HM</b>	natural maple	+\$0
<b>HP</b>	light anigre	+\$0
<b>HT</b>	inner tone	+\$0
<b>HX</b>	aged cherry	+\$0

<b>HY</b>	walnut on cherry	+\$0
<b>LA</b>	light ash	+\$0
<b>LBA</b>	clear on ash	+\$0
<b>LBB</b>	oak on ash	+\$0
<b>LBC</b>	walnut on ash	+\$0
<b>LBD</b>	dark brown walnut	+\$0
<b>LBE</b>	medium red walnut	+\$0
<b>LBF</b>	neutral twill	+\$0
<b>LBG</b>	sarum twill	+\$0
<b>LBH</b>	earthen twill	+\$0
<b>LBJ</b>	graphite twill	+\$0
<b>LBM</b>	crisp linen	+\$0
<b>LBN</b>	classic linen	+\$0
<b>LBP</b>	casual linen	+\$0
<b>LBQ</b>	white twill	+\$0
<b>LBR</b>	phantom ecru	+\$0
<b>LBS</b>	phantom cocoa	+\$0
<b>LBU</b>	medium matte walnut	+\$0
<b>LBV</b>	warm grey teak	+\$0
<b>LM</b>	mahogany	+\$0
<b>LT</b>	light tone	+\$0
<b>LU</b>	soft white	+\$0
<b>MT</b>	medium tone	+\$0
<b>OL</b>	white oak (nonstandard)	+\$0
<b>WL</b>	sandstone	+\$0
<b>WN</b>	warm grey neutral	+\$0

Coat Hook

CH800.

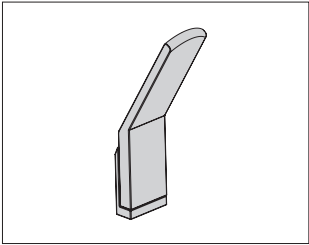

Product Information
Description
This coat hook attaches to the sides of towers or to a wall. Attachment hardware included.
Dimensions

Specification Information
Step 1.
CH800.
\$20
Step 2. Finish
NH brushed nickel
+\$0

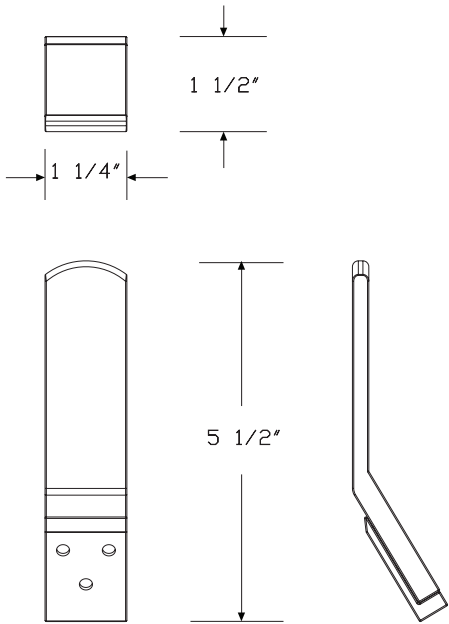

Accessory Rail

TW700.

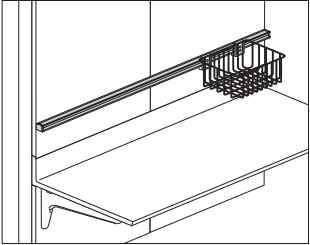

Product Information

Description

This aluminum rail attaches to the front of a tile to hold rail-mounted components. It has a satin oxide laminate insert and grey end caps. Attachment hardware included.

Notes

Rail can match tile width, or span multiple tiles. For easy removal of tiles, accessory rail width should be equal to or less than the width of the tile it's attached to.

Dimensions

Specification Information

Step 1.

TW700.

Step 2. Width

18	18" wide
24	24" wide
30	30" wide
36	36" wide
42	42" wide
48	48" wide

Prices for Steps 1-2.

TW700.18	\$75
24	\$99
30	\$125
36	\$149
42	\$174
48	\$196

Mora™ Accessories

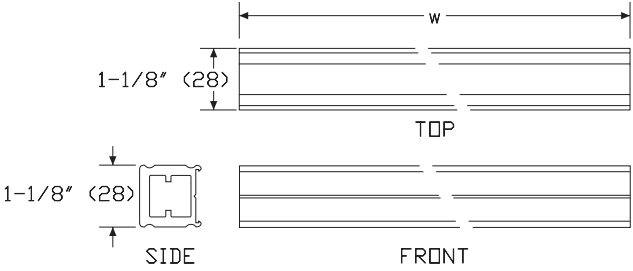



Universal Rail Clamp

TW705.

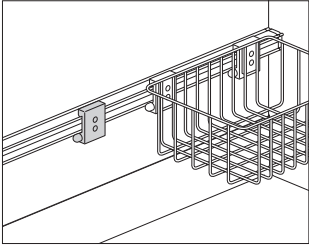

Product Information
Description
This universal aluminum clamp attaches to an accessory rail and has holes for attaching customer supplied components. It has a push button mechanism that locks the clamp in place and allows for easy attachment and removal.
Notes
Order accessory rail (TW700.) separately.
Dimensions

Specification Information
Step 1.
TW705.
\$127

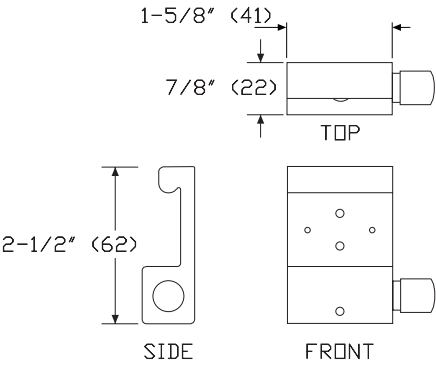

Soap and Sanitizer Mounting  
BracketTW706.

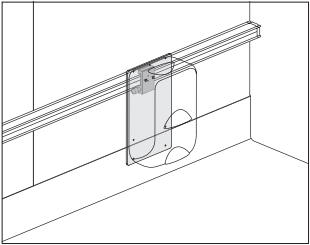

Product Information
Description
This aluminum mounting bracket is designed for use with customer supplied components such as soap and sanitizer dispensers or sharps containers. It includes 1 universal rail clamp (TW705.) for attachment. The clamp has a push-button locking mechanism for easy attachment and removal.
Notes
Order accessory rail (TW700.) separately. Screws must be customer supplied.
Dimensions

Specification Information
Step 1.
TW706.
\$414

Mora™ Accessories

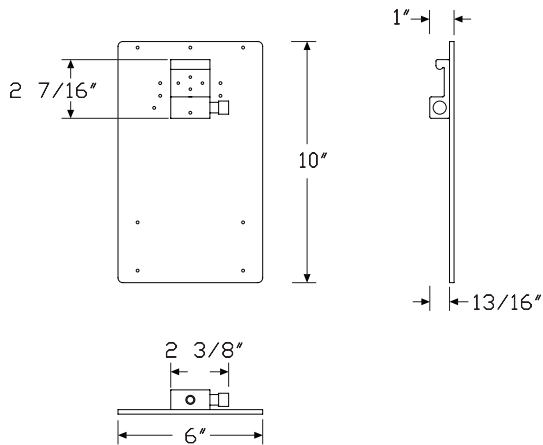

## Paper Towel Dispenser Mounting Bracket TW707.

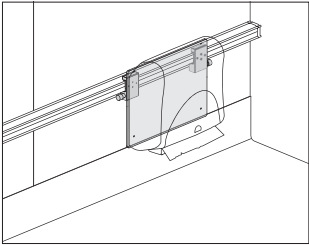

Product Information
<p><b>Description</b></p> <p>This aluminum mounting bracket is designed for use with customer supplied paper towel dispensers. It includes 2 universal rail clamps (TW705.) for attachment. The clamps have a push-button locking mechanism for easy attachment and removal.</p>
<p><b>Notes</b></p> <p>Order accessory rail (TW700.) separately. Screws and dispensers must be customer supplied.</p> <p>Wide paper towel dispenser dimensions are approximately 10" wide x 5" deep x 8" high. Tall dispenser dimensions are approximately 13" wide x 9" deep x 13" high.</p> <p>See Compass™ planning guide for additional specification information.</p>
Dimensions

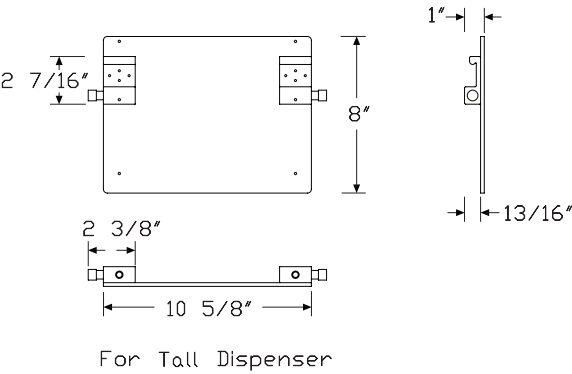
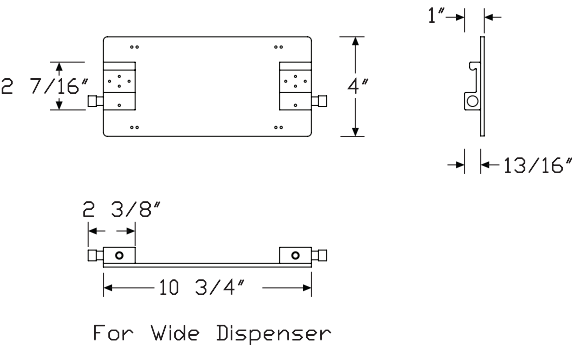

Specification Information	
Step 1.	
TW707.	
Step 2. Size	
A	used with wide paper towel dispensers
B	used with tall paper towel dispensers
Prices for Steps 1-2.	
TW707.A	\$467
B	\$467

Utility BasketTW720.

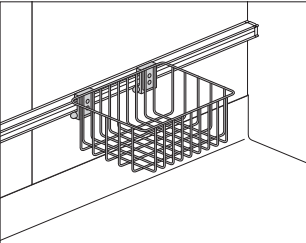

Product Information
Description
This powder-coated wire basket attaches to an accessory rail to hold small items. It includes 2 rail clamps for attachment. The clamps have a push button mechanism that locks the clamp in place and allows for easy attachment and removal. Finish is off-white.
Notes
Order accessory rail (TW700.) separately.
Dimensions

Specification Information
Step 1.
TW720.
Step 2. Size
014" high x 8" deep x 10" wide
027" high x 8" deep x 10" wide
Prices for Steps 1-2.
TW720.01\$428
02\$444

Mora™ Accessories

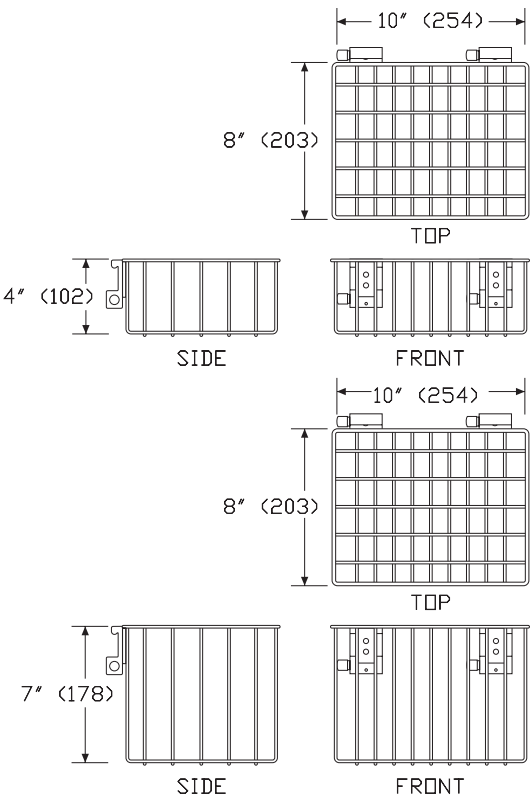

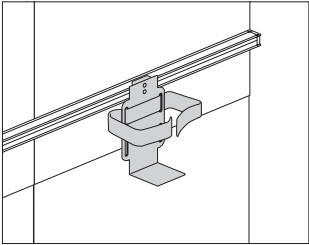

Product Information
Description
This painted holder attaches to an accessory rail and has a strap for holding a variety of customer-supplied sharps containers. It includes a rail clamp for attachment. The clamp has a push button mechanism that locks the clamp in place and allows for easy attachment and removal. Finish is off-white.
Notes
Order accessory rail (TW700.) separately.
Dimensions

Specification Information
Step 1.
TW722.
\$315

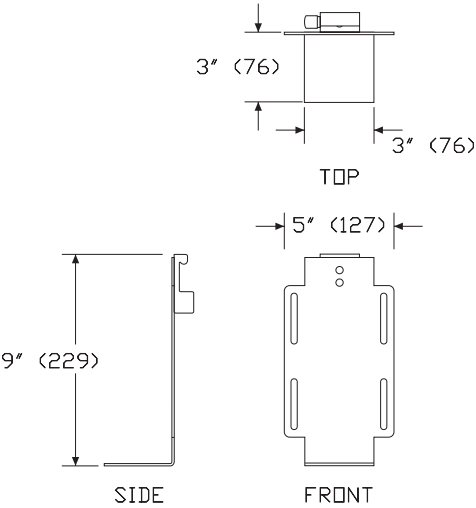

Vacuum Bottle Slide

TW723.

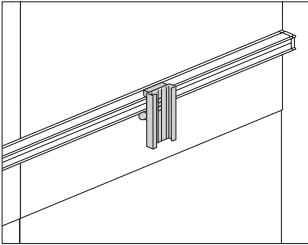

Product Information
Description
This aluminum slide attaches to an accessory rail and accepts a customer-supplied vacuum bottle with mounting ring. It includes a rail clamp for attachment. The clamp has a push button mechanism that locks the clamp in place and allows for easy attachment and removal.
Notes
Order accessory rail (TW700.) separately.
Dimensions

Specification Information
Step 1.
TW723.

\$154

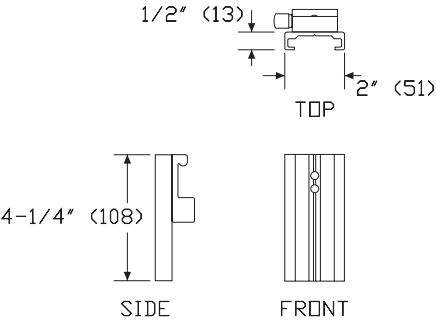

Mora™ Accessories

Glove Box Holder

TW724.

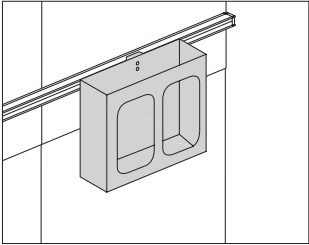

Product Information
Description
This holder attaches to an accessory rail and holds 2 10" x 5" x 3" boxes of gloves. It includes a rail clamp for attachment. The clamp has a push button mechanism that locks the clamp in place and allows for easy attachment and removal. Finish is off-white
Notes
Order accessory rail (TW700.) separately.
Dimensions

Specification Information
Step 1.
TW724.
\$530

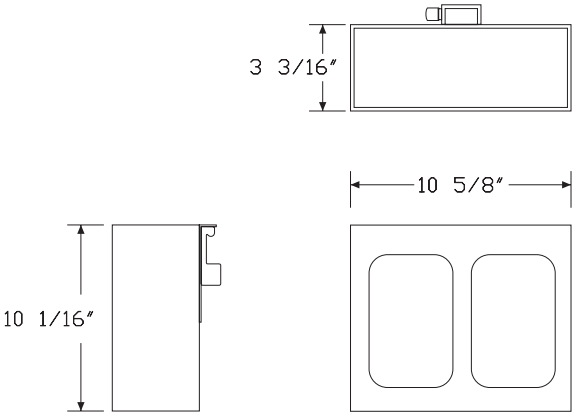

3 Clip OrganizerTW725.

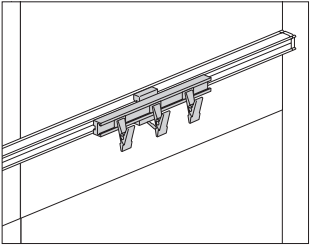

Product Information
Description
This aluminum organizer attaches to an accessory rail and has 3 stainless steel clips for holding IV bags, catheters, and other items. It includes a rail clamp for attachment.
Notes
Order accessory rail (TW700.) separately.
Dimensions

Specification Information
Step 1.
TW725.
\$335

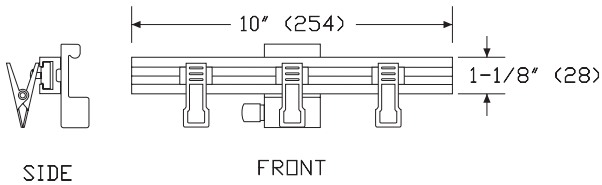



Instrument Mounting BracketTW726.

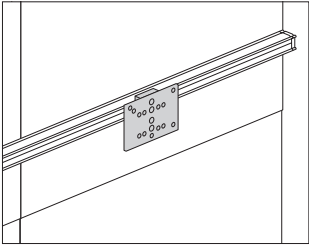

**Product Information**

Description

This aluminum bracket attaches to an accessory rail to hold a customer-supplied sphygmomanometer, ophthalmoscope with holder, or thermometer with holder. It is designed for products that adhere to the Fairfield standards. The bracket includes a rail clamp for attachment. The clamp has a push button mechanism that locks the clamp in place and allows for easy attachment and removal.

Notes

Order accessory rail (TW700.) separately.

Dimensions

**Specification Information**

Step 1.

TW726.

\$329

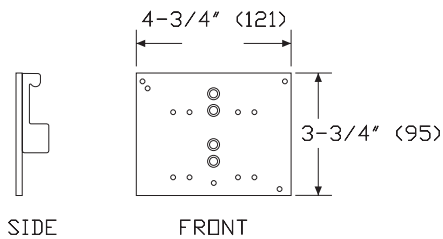

Sphygmomanometer BasketTW727.

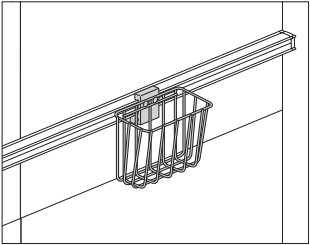

Product Information
<b>Description</b> This stainless steel wire basket attaches to an accessory rail to hold a customer-supplied blood pressure arm cuff or other small items. It includes a rail clamp for attachment. The clamp has a push button mechanism that locks the clamp in place and allows for easy attachment and removal.
<b>Notes</b> Order accessory rail (TW700.) separately.
<b>Dimensions</b>

Specification Information	
Step 1.	
<b>TW727.</b>	\$276

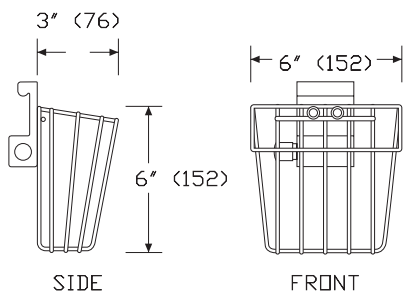

Mounting Clamp

TW740.

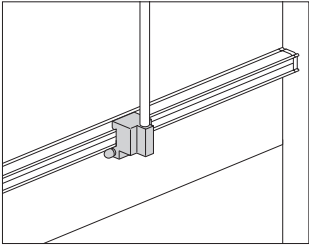

Product Information
Description
This aluminum clamp attaches to an accessory rail to hold components with a post-mount attachment method. It has a push button mechanism that locks the clamp in place and allows for easy attachment and removal.
Notes
Order the following products separately:
<ul style="list-style-type: none"><li>• Accessory rail (TW700.)</li><li>• Chart holder (TW746.)</li><li>• IV pole (TW743.)</li><li>• Utility Hook (TW747.)</li></ul>
Dimensions

Specification Information
Step 1.
TW740.
\$163

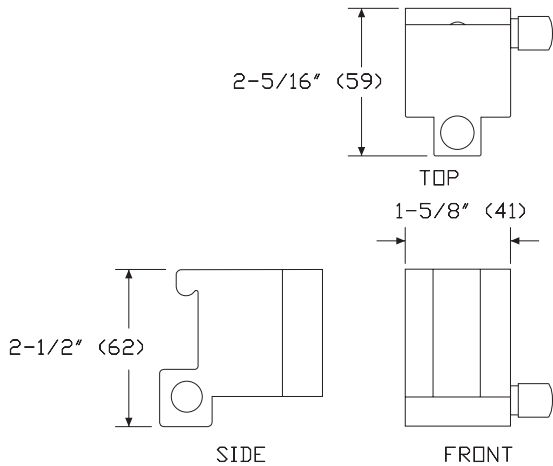

IV Pole

TW743.

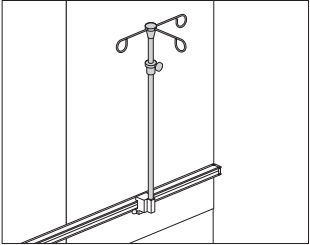

Product Information
Description
This adjustable stainless steel pole holds up to 3 IV bags and has a post for attaching to a mounting clamp.
Notes
Order accessory rail (TW700.) and mounting clamp (TW740.) separately.
Dimensions

Specification Information
Step 1.
TW743.24
\$540

Mora™ Accessories

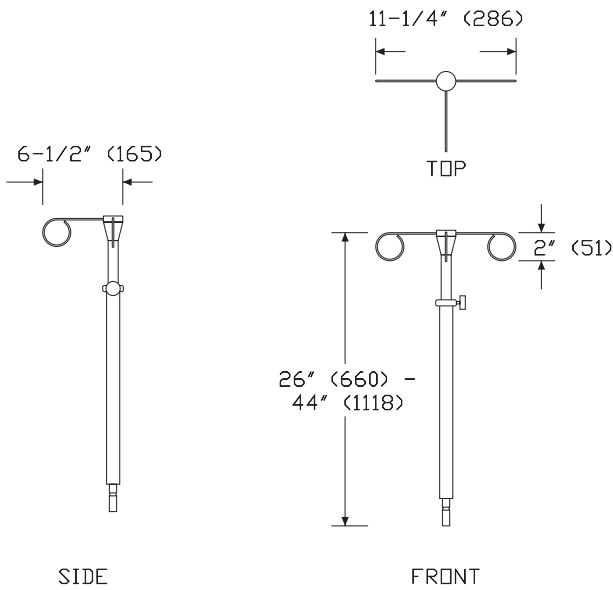
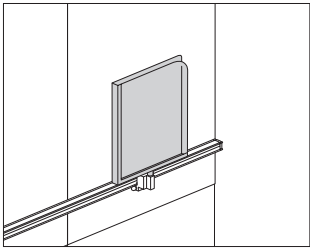

Chart Holder

TW746.



Product Information
Description
This powder-coated holder has a clear acrylic front and holds a chart or other paper items. It has a post for attaching to a mounting clamp. Finish is off-white.
Notes
Order accessory rail (TW700.) and mounting clamp (TW740.) separately.
Dimensions

Specification Information
Step 1.
TW746. <span style="float: right;">\$379</span>

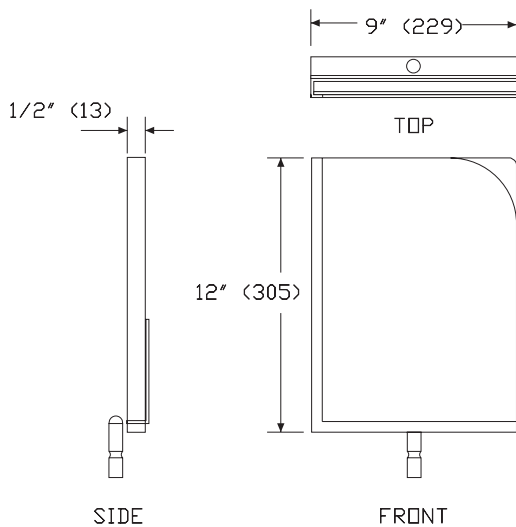

Utility HookTW747.

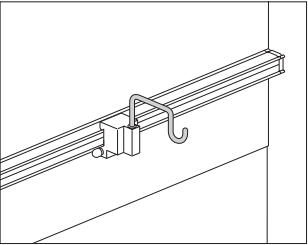

Product Information
Description
This stainless steel hook holds tubing, charts, catheters, or other equipment. It has a post for attaching to a mounting clamp.
Notes
Order accessory rail (TW700.) and mounting clamp (TW740.) separately.
Dimensions

Specification Information
Step 1.
TW747.
\$99

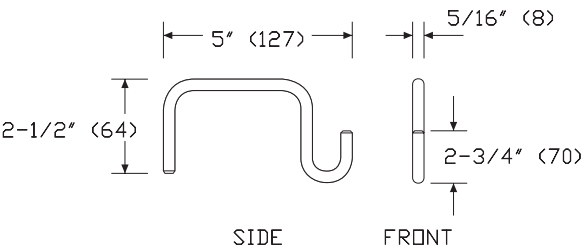

Mora™ Accessories

# Mbrace Wall-Mounted Technology Y94015

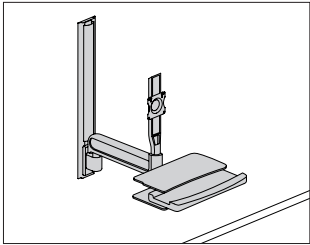

Product Information
<b>Description</b> This wall-mounted technology combo arm allows the keyboard and monitor to effortlessly move together as a single unit, and mounts to either a 34" wall track. This solution can support up to 20 pounds and be adjusted with one hand through 22" of vertical adjustment and 9 1/2" of independent, knob-free monitor adjustment. The monitor float tower and keyboard tray can rotate independently of each other. This solution can also store in as little as 10" of space and can be installed on Compass™ wall tiles and directly to drywall. Rotation limiter and cable management included.
<b>Notes</b> All painted surfaces are finished with anti-microbial powder coat paint to support infectious control policies. OSHDP and Engineer certified. Supports 75mm and 100mm VESA patterns. Fasteners provided for virtually all applications except masonry surfaces. Additional accessories sold separately: <ul style="list-style-type: none"><li>• Track Mount Small Cradle CPU Support (Y94100.)</li><li>• Track Mount CPU Enclosure (Y94102.)</li></ul>
<b>Dimensions</b>

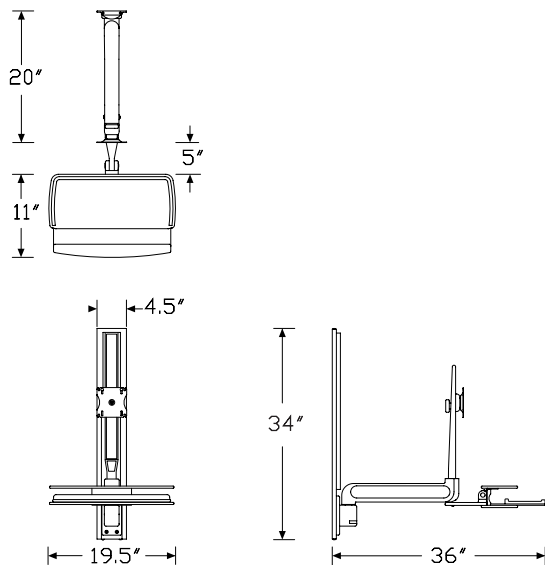

Specification Information
<b>Step 1.</b> <b>Y94015.</b> <input type="text" value="A"/>
<b>Step 2. Track Length</b> <b>34</b> 34" long <input type="text" value="A"/>
<b>Prices for Steps 1-2.</b> <b>Y94015. 34</b> \$2016
<b>Step 3. Arm Finish</b> <b>0J</b> white <input type="text" value="A"/> +\$0

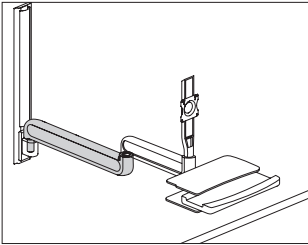

Product Information

Description

This extension arm adds 20" of horizontal movement. It can be retrofitted in the field.

Notes

All painted surfaces are finished with anti-microbial powder coat paint to support infectious control policies.  
Engineer certified.  
Supports 75mm and 100mm VESA patterns.  
Extension arm can be used with the following products:  
• Mbrace wall-mounted technology (Y94015.)

Dimensions

Specification Information

Step 1.

Y94105. A

\$387

Mora™ Accessories

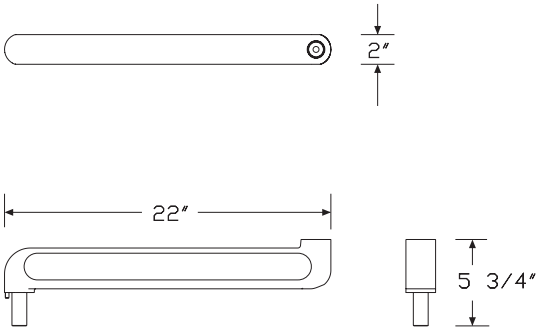



# Index by Product Name

<b>Mora™ System</b>	
1" Shelf for Shelf Towers	page(s) 65
3 Clip Organizer	116
Accessory Rail	108
ADA Sink Enclosure	25
Awning Overhead Storage	31
Backdrop Panel	92
Cantilever	90
Chart Holder	121
Coat Hook	107
Corian Peninsula	96
Corian Work Surface	68
Corian Work Surface with ADA Sink	74
Corian Work Surface with Oval Sink	70
Corian Work Surface with Rectangular Sink	72
Corian Work Surface with Work End	76
Corian Work Surface with Work End and Oval Sink	77
Corian Work Surface with Work End and Rectangular Sink	78
End Panel	88
Floating Shelf	94
Ganging Hardware Pack	7
Glove Box Holder	115
Hanging Cleat	5
Hanging Cleat Hardware Pack	6
HPL Backsplash	86
HPL Peninsula	98
HPL Work Surface	81
HPL Work Surface with Work End	83
In-line Technology Cabinet	105
Instrument Mounting Bracket	117
IV Pole	120
Mbrace Extension Arm	124
Mbrace Wall-Mounted Technology	123
Mounting Clamp	119
Open Shelving Overheads	33
Overhead Storage	27
Paper Towel Dispenser Mounting Bracket	111
Peninsula Column Support	97
Peninsula Leg	100
Plinth Base - Finished	22
Plinth Base - Unfinished	24
Sharps Container Holder	113
Sidesplash	80
Sloped Top Awning Overhead Storage	44
Sloped Top Open Shelving Overheads	46
Sloped Top Overhead Storage	40
Sloped Top Panel	38

Sloped Top To-the-Floor Door Towers	59
Sloped Top Wall-Mounted Door Towers	56
Small Tech Cabinet Surface	103
Soap and Sanitizer Mounting Bracket	110
Soffit	36
Sphygmomanometer Basket	118
Straight Filler	66
Surface Wall Attachment Support	85
To-The-Floor Door Cases	18
To-The-Floor Door Towers	53
To-The-Floor Drawer Cases	15
Tower Sloped Top Panel	48
Universal Rail Clamp	109
Utility Basket	112
Utility Hook	122
Vacuum Bottle Slide	114
Wall Mounted Door Case	11
Wall-Mounted Door Towers	50
Wall Mounted Drawer Cases	8
Wall-Mounted Shelf Towers	62
Wall-Mounted Technology Cabinet	101



## Index by Product Number

CH100. Hanging Cleat	page(s) 5
CH105. Hanging Cleat Hardware Pack	6
CH110. Ganging Hardware Pack	7
CH200. Wall Mounted Drawer Cases	8
CH210. Wall Mounted Door Case	11
CH220. To-The-Floor Drawer Cases	15
CH230. To-The-Floor Door Cases	18
CH240. ADA Sink Enclosure	25
CH250. Plinth Base - Finished	22
CH255. Plinth Base - Unfinished	24
CH300. Overhead Storage	27
CH301. Awning Overhead Storage	31
CH302. Open Shelving Overheads	33
CH310. Sloped Top Overhead Storage	40
CH311. Sloped Top Awning Overhead Storage	44
CH312. Sloped Top Open Shelving Overheads	46
CH315. Sloped Top Panel	38
CH316. Tower Sloped Top Panel	48
CH320. Soffit	36
CH400. Wall-Mounted Door Towers	50
CH405. To-The-Floor Door Towers	53
CH410. Sloped Top Wall-Mounted Door Towers	56
CH415. Sloped Top To-the-Floor Door Towers	59
CH420. Wall-Mounted Shelf Towers	62
CH421. 1" Shelf for Shelf Towers	65
CH430. Straight Filler	66
CH600. Corian Work Surface	68
CH605. Corian Work Surface with Oval Sink	70
CH606. Corian Work Surface with Rectangular Sink	72
CH607. Corian Work Surface with ADA Sink	74
CH610. Corian Work Surface with Work End	76
CH615. Corian Work Surface with Work End and Oval Sink	77
CH616. Corian Work Surface with Work End and Rectangular Sink	78
CH618. Sidesplash	80
CH620. HPL Work Surface	81
CH630. HPL Work Surface with Work End	83
CH646. Surface Wall Attachment Support	85
CH650. HPL Backsplash	86
CH655. End Panel	88
CH660. Cantilever	90
CH670. Backdrop Panel	92
CH675. Floating Shelf	94
CH680. Corian Peninsula	96
CH685. HPL Peninsula	98
CH690. Peninsula Leg	100
CH700. Wall-Mounted Technology Cabinet	101
CH710. Small Tech Cabinet Surface	103



CH720. In-line Technology Cabinet	105
CH800. Coat Hook	107
E2394. Peninsula Column Support	97
TW700. Accessory Rail	108
TW705. Universal Rail Clamp	109
TW706. Soap and Sanitizer Mounting Bracket	110
TW707. Paper Towel Dispenser Mounting Bracket	111
TW720. Utility Basket	112
TW722. Sharps Container Holder	113
TW723. Vacuum Bottle Slide	114
TW724. Glove Box Holder	115
TW725. 3 Clip Organizer	116
TW726. Instrument Mounting Bracket	117
TW727. Sphygmomanometer Basket	118
TW740. Mounting Clamp	119
TW743. IV Pole	120
TW746. Chart Holder	121
TW747. Utility Hook	122
Y94015 Mbrace Wall-Mounted Technology	123
Y94105 Mbrace Extension Arm	124



## 20-Day or Less/Assigned Lead-Time Order Information – Healthcare

### 20-Day or Less/Assigned Lead-Time Programs

20-day or less and assigned lead-time products are designed for established Herman Miller dealers with pre-approved credit.

Products are distributed from multiple manufacturing facilities across the United States. All products and options not designated by an Assigned Lead-Time icon  will ship in 20 business days or less after being acknowledged by Herman Miller. Products and options designated by an  are on the assigned lead-time program and will ship in 20 days, less than 20 days, or more than 20 days from order acknowledgement.

### Ordering Procedure

Please place orders through Order Manager. If this is not available to you, place orders through mail or fax. Verbal purchase orders will not be accepted.

Order Entry fax number: (616) 654 3085.

For more information, contact your Customer Care representative at: (866) 854 3048 EXT 3400

### Shipments and Delivery

Per Herman Miller Terms and Conditions.

### Changes and Cancellation

Per Herman Miller Terms and Conditions.



## Packaging

Packaging varies according to individual product. A surcharge may be added for special packaging requests. Contact Customer Care for specific information.

## Keyed-Alike Locks

All components with locks may be specified keyed alike.

Keyed-alike Mora™ System components will be shipped with lock chassis installed. Lock plugs will be shipped separately, tagged for product and location as specified. Installation of lock plugs will be on-site according to instructions provided. Herman Miller Inc., will not be responsible for lock plug installation.

To order keyed-alike locks for Mora™ System components, specify keyed alike. Then place a separate order for plugs and locks:

1. List plug part number and key number (232092-XXX); select a key number (or numbers) between 226 and 427, excluding numbers 408 and 412.
2. List quantity of locks per key number.
3. Indicate this is a no charge order.

Keyed-alike locks are field installed.

A master key can be used to open any lock on a Mora™ System component. To remove lock plugs from existing components, a removal key (#232228) or lock change tool (#234559) is required. Customers interested in ordering master keys, removal keys, or lock change tools should contact Customer Care with a written request.

For more information about our products and services or to see a list of dealers, please visit us at [HermanMiller.com](http://HermanMiller.com) or call (800) 851 1196.

© 2019 Herman Miller, Inc., Zeeland, Michigan

#### Distribution Rights

Working together since 1956, Herman Miller and Vitra are the authentic sources of designs by Charles and Ray Eames, Alexander Girard, and George Nelson. All the designs shown in this book are protected by law. Herman Miller has obtained all rights to make and sell these designs. Also, Herman Miller holds exclusive worldwide manufacturing and distribution rights for these products with the following exceptions:

Charles and Ray Eames, George Nelson, and Alexander Girard—Worldwide distribution rights for furniture in all areas except Europe and the Middle East. For those areas, please contact Vitra.

Isamu Noguchi—Worldwide distribution rights for the Noguchi Rudder Table. Distribution rights for the Noguchi Table in North America and Central America only. For all other areas, please contact Vitra.

Magis—Exclusive distribution rights in the US and Canada. For all other areas, please contact Magis.

Mattiazzi—Exclusive distribution rights in the US and Canada. For all other areas, please contact Mattiazzi.

® **HermanMiller**, , Action Office, Aeron, Aside, Avive, Canvas Office Landscape, Caper, Celle, Co/Struc, Eames, Embody, Equa 2, Ergon 3, Ethospace, Exclave, Fine-Tune, FlexFront, Formcoat, Ground Cloth, Herman Miller Healthcare, Layout Studio, Maharam, Meridian, Mirra, Motia, Passage, Pellicle, Perspectives, Plex, PostureFit, Quadrant, Resolve, Sayl, Setu, Thrive, Tu, Y-Tower, and Z-Axis are among the registered trademarks of Herman Miller, Inc., and its owned subsidiaries.

™ AireWeave, Bubbletack, Cellular Suspension, Compass, Connect, Cosm, DOT, Durawrap, Everywhere, Flex-Edge, Hopsak 2, Intent, Iota, Keyless Entry, Latitude, Lino, Lyris 2, Mora, Multiscrim, Nelson, Nevi, Pedastools, Renew, Stackable, Swoop, TriFlex, Twist, Verus and Vista are among the trademarks of Herman Miller, Inc., and its owned subsidiaries.

®Chemsurf is a registered trademark of Wilsonart International.

Corian® is a registered trademark of E.I. du Pont de Nemours and Company Corporation.

FLEXNET™ is a trademark of Milliken & Company.

Floor Saver Glide® is a registered trademark of Carpin Manufacturing, Inc.

Geiger® is a registered trademark of Geiger International.

Microsoft® and Natural® Keyboard are registered trademarks of Microsoft Corporation.