



ART MEDIA
Action Painting



PRICE



Milliken™



INSPIRED. INSPIRING.

Art Media is a library of patterns reinterpreting iconoclastic modern art techniques and media: *Drip Painting*, *Action Painting*, *Charcoal*, *Chalk*, *Graphite*, and the optical illusions of *Op Art*. Exploring the boundaries of Art Media and Media Art, the floor plane becomes a canvas for larger-than-life installation art or fine detail that feels like an intimate secret through the use of advanced digital technology.

Designed by Cresta Bledsoe, Art Media consists of 6 patterns that offer a variety of quintessential modern art aesthetics in a range of scales that are completely versatile—from large focal point installation to neutral and planar, textural ground. The optional *canvas* accessory patterns can act as a border or a transition.

Action Painting in Ultramarine, monolithic tile installation



Action Painting in Ultramarine, monolithic tile installation

Each art technique was originally used to have a response to the *canvas* in a different manner—simplified forms of abstraction, fluid continuous lines, no defined positive or negative space, and playing with the figure-ground relationship. Here we treat the floor plane as a giant *canvas* where installation size has no limitation, allowing the viewer to respond to 'space' in a new and different manner.

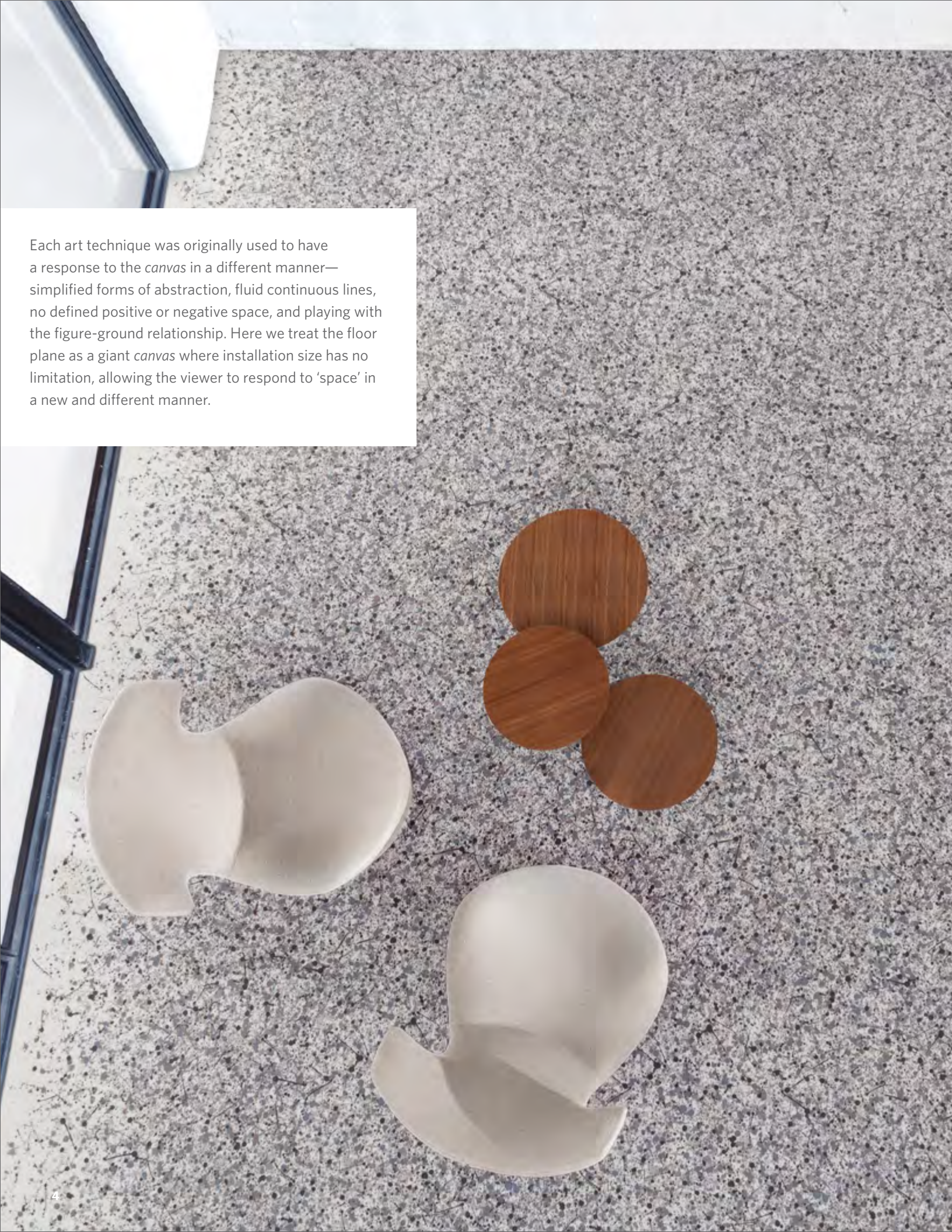

Action Painting in Van Rijn, monolithic tile installation (pg. 4 & 5)



Action Painting in Gamut with *canvas* accessory pattern, monolithic tile installation



Action Painting in Titan Buff, monolithic tile installation (pg. 8 & 9)



Get more at millikencarpetsamplestudio.com



Action Painting in Manganese with *canvas right* accessory pattern, monolithic tile installation

Random Layout

Action Painting is a random multi-tile repeat. Each tile has edge-to-edge pattern match with unique tile centers. The variety in this design makes each installation one-of-a-kind without additional floor plans or special installation instructions. This design is to be installed random monolithic from the delivery container.

Additionally, as an optional accessory or trim tile, Action Painting *canvas left* or *canvas right* patterns, which feature the perimeter of the artwork where the paint dissipates to the *canvas* edge, are available. The pattern consists of a two tile repeat to achieve a randomized effect. These are to be installed randomly along an area to define circulation, create a white space edge to transition to other modular flooring, or as edge detail to transition to hard surface flooring.

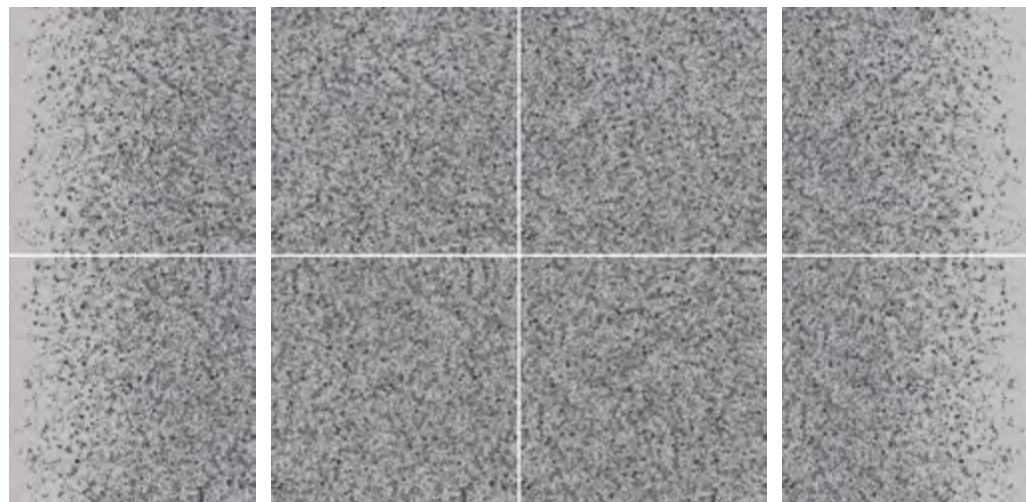

canvas left
2-tile random repeat

Action Painting
4-tile random repeat

canvas right
2-tile random repeat

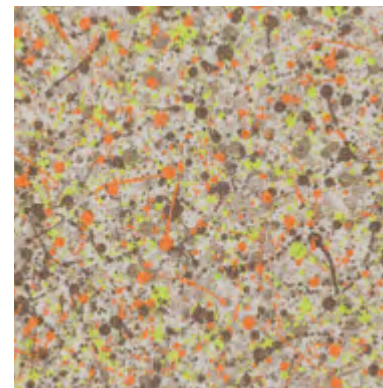

ACT33-93-95 TITAN BUFF
(*canvas left* APL33-93-95, *canvas right* APR33-93-95)

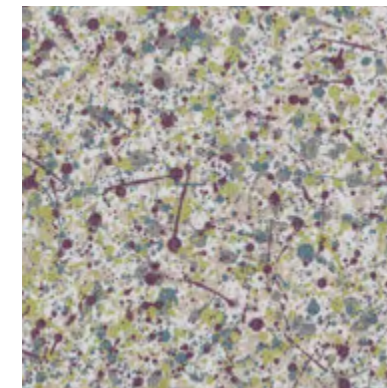

ACT166-158-15 PORPHYRA
(*canvas left* APL166-158-15, *canvas right* APR166-158-15)

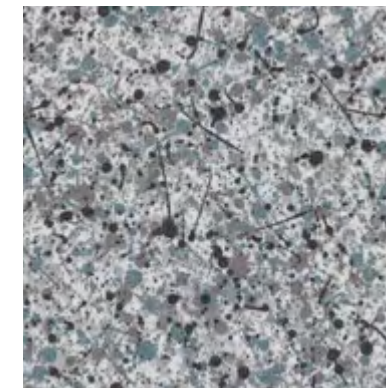

ACT46-158-174 VAN RIJN
(*canvas left* APL46-158-174, *canvas right* APR46-158-174)

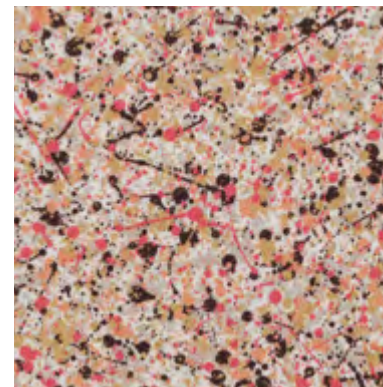

ACT105-148-59 MARS PINK
(*canvas left* APL105-148-59, *canvas right* APR105-148-59)

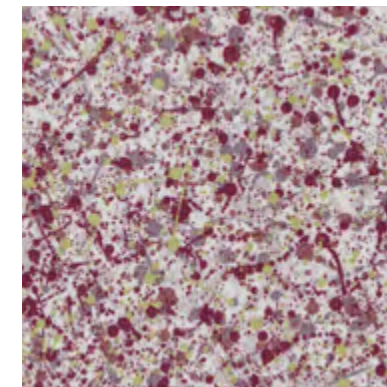

ACT166-181-137 NAPHTHOL
(*canvas left* APL166-181-137, *canvas right* APR166-181-137)

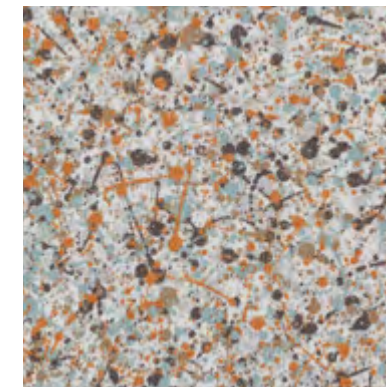

ACT172-33-174 OCHRE HAVANA
(*canvas left* APL172-33-174, *canvas right* APR172-33-174)

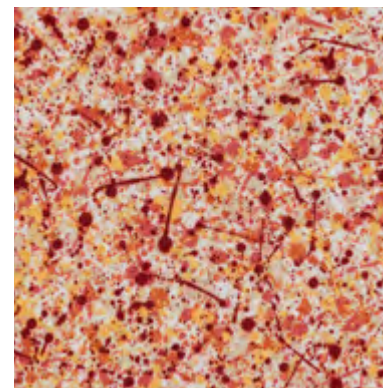

ACT134-148-109 FRENCH ROUGE
(*canvas left* APL134-148-109, *canvas right* APR134-148-109)

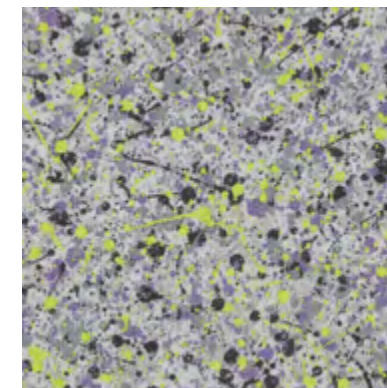

ACT103-27-25 CHROME OXIDE
(*canvas left* APL103-27-25, *canvas right* APR103-27-25)

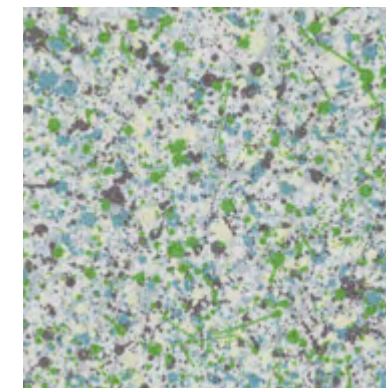

ACT154-160-141 ULTRAMARINE
(*canvas left* APL154-160-141, *canvas right* APR154-160-141)

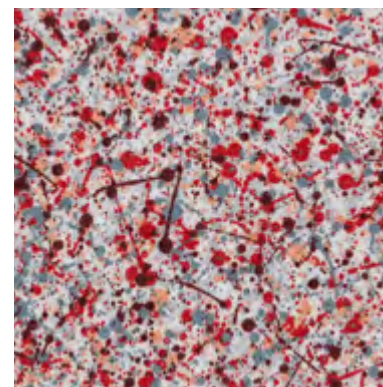

ACT146-169-106 CRIMSON
(*canvas left* APL146-169-106, *canvas right* APR146-169-106)

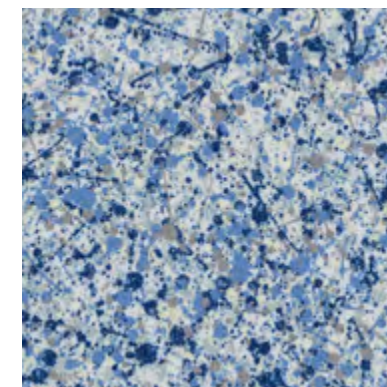

ACT139-156-52 MANGANESE
(*canvas left* APL139-156-52, *canvas right* APR139-156-52)



ACT147-141-134 GAMUT
(*canvas left* APL147-141-134, *canvas right* APR147-141-134)

ART MEDIA

Action Painting

Have you seen our other collections? Visit us online today.



Pen & Ink



Fixate

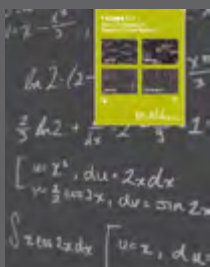
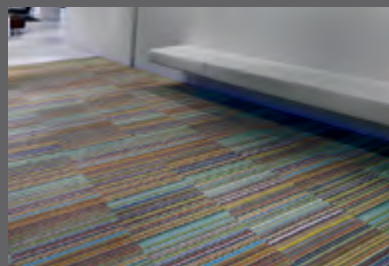

Theory 2.0

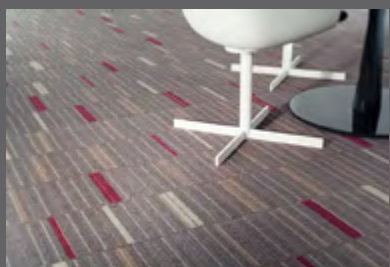

Yarn Storm

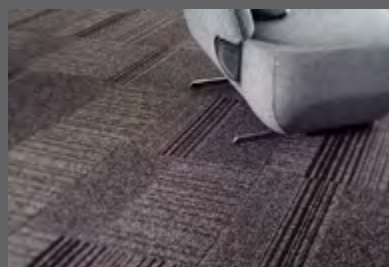

Construction

Tufted, Loop/Tip-Shear

Tile Size

1 m x 1 m (39.4" x 39.4")

Yarn Type

Milliken-Certified WearOn® Nylon
Type 6,6

Stain Repel & Resist / Soil Release

StainSmart®

Tufted Face Weight

27 oz/yd² (915.5 g/m²)

Finished Pile Height

0.17" (4.3 mm)

Average Density

5,718

Standard Backing

PVC-Free Comfort Plus® ES cushion
Comfort Plus® is available with TractionBack®

Texture Appearance Retention

Rating (TARR)

Heavy

Recommended Installation Method



MONOLITHIC

TractionBack®

Simplify your modular installation with Milliken's patented TractionBack®, an innovative backing system that is faster, more cost efficient, and environmentally superior to wet adhesives and peel-and-stick carpet tile.



Growing greener for over 100 years.
Visit milliken.com for more information.