



## ART MEDIA

Drip Painting



PRICE



Milliken™

## INSPIRED. INSPIRING.

Art Media is a library of patterns reinterpreting iconoclastic modern art techniques and media: *Drip Painting*, *Action Painting*, *Charcoal*, *Chalk*, *Graphite*, and the optical illusions of *Op Art*. Exploring the boundaries of Art Media and Media Art, the floor plane becomes a canvas for larger-than-life installation art or fine detail that feels like an intimate secret through the use of advanced digital technology.

Designed by Cresta Bledsoe, Art Media consists of 6 patterns that offer a variety of quintessential modern art aesthetics in a range of scales that are completely versatile—from large focal point installation to neutral and planar, textural ground. The optional *canvas* accessory patterns can act as a border or a transition.

Drip Painting in Beryl, monolithic tile installation

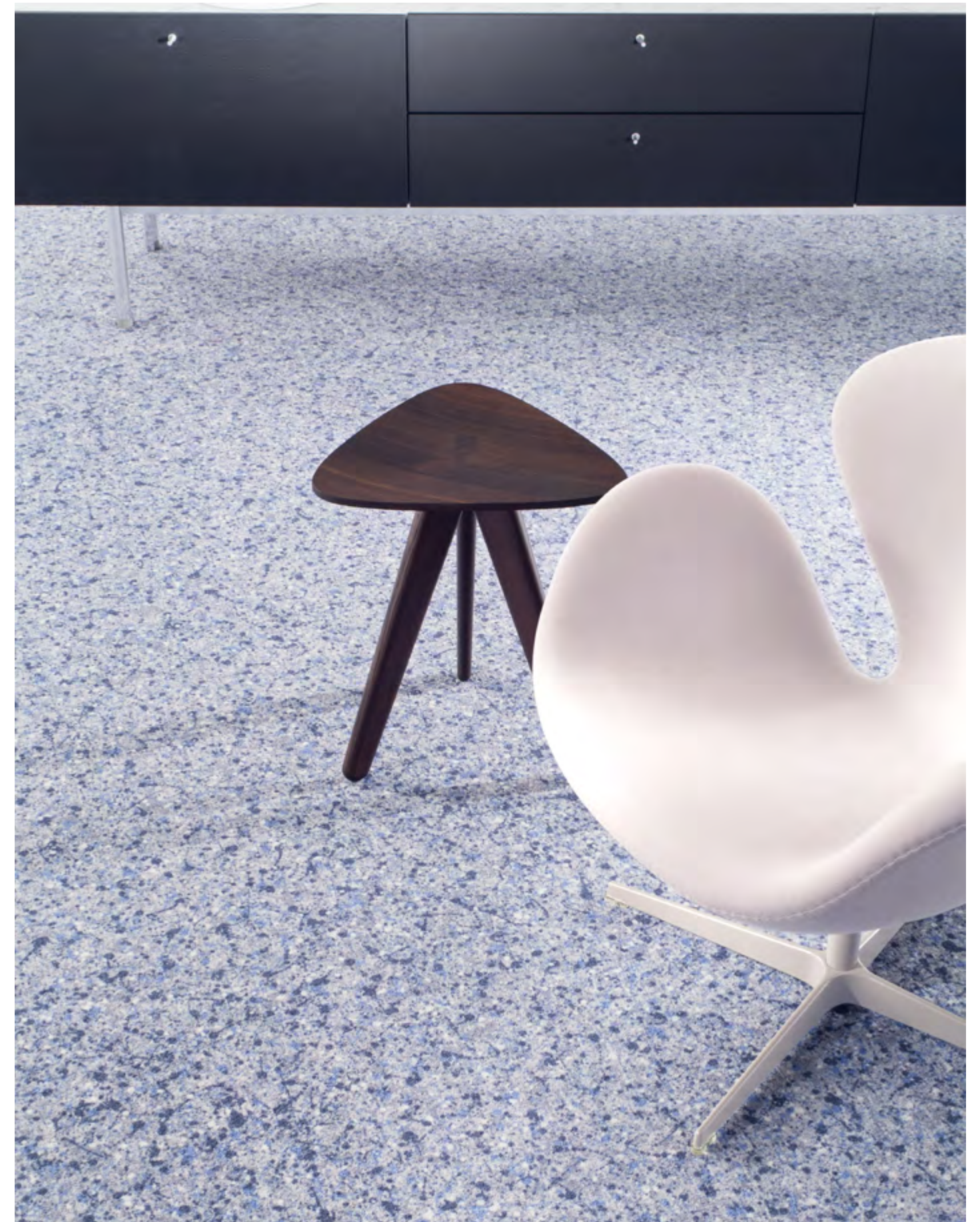

Drip Painting in Beryl, monolithic tile installation

Each art technique was originally used to have a response to the *canvas* in a different manner—simplified forms of abstraction, fluid continuous lines, no defined positive or negative space, and playing with the figure-ground relationship. Here we treat the floor plane as a giant *canvas* where installation size has no limitation, allowing the viewer to respond to ‘space’ in a new and different manner.

Drip Painting in Beryl with *canvas right* accessory pattern, monolithic tile installation



Drip Painting in Lyart, monolithic tile installation



Drip Painting in Lyart, monolithic tile installation



Drip Painting in Cinerescent with *canvas left/right* accessory patterns, monolithic tile installation

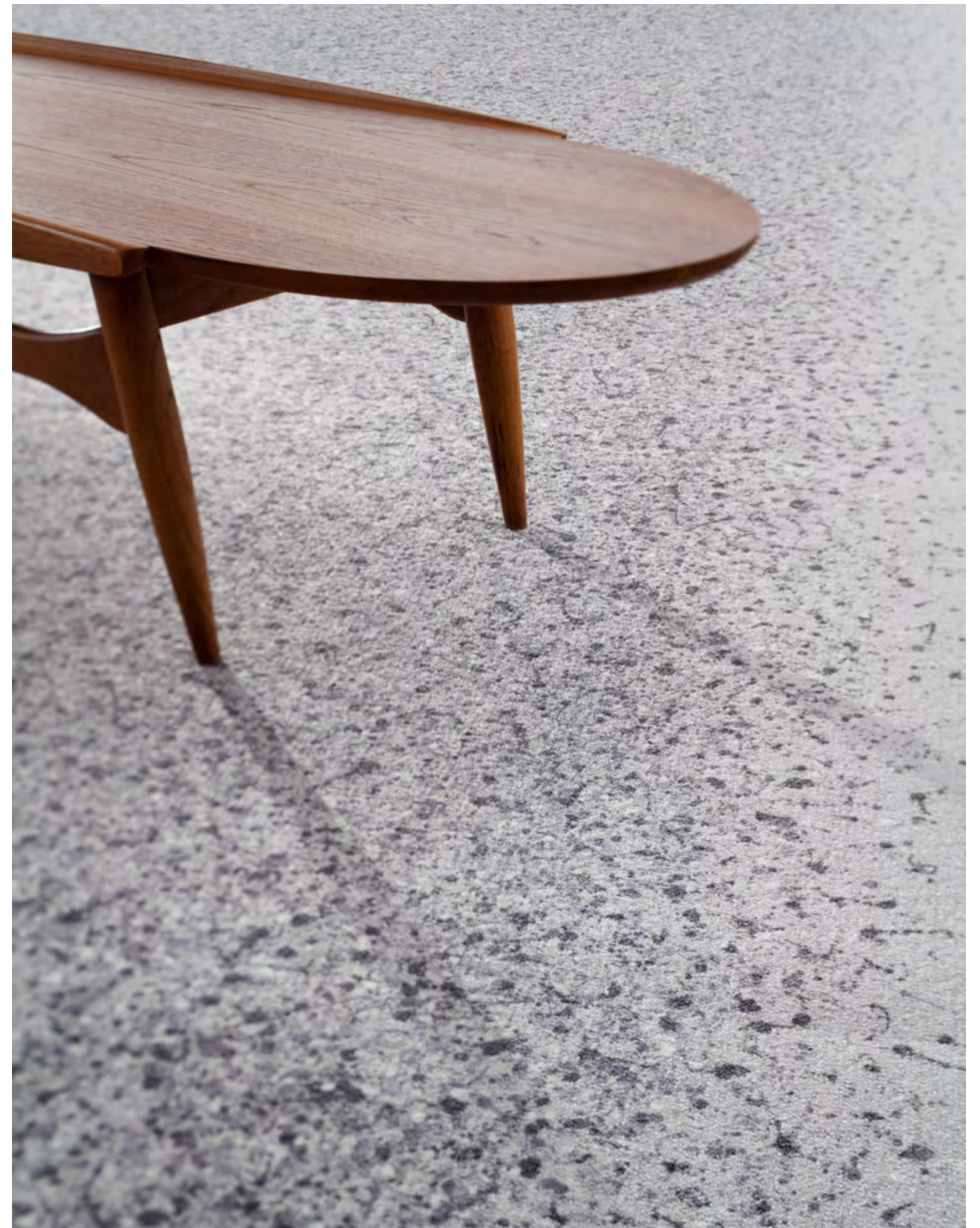

Drip Painting in Cinerescent with *canvas right* accessory pattern, monolithic tile installation



Drip Painting in Phthalo Green, monolithic tile installation

## Random Layout

**Drip Painting** is a random pattern with no pattern repeat- every tile is unique. Each tile has edge-to-edge pattern match with unique tile centers. The variety in this design makes each installation one-of-a-kind without additional floor plans or special installation instructions. This design is to be installed random monolithic from the delivery container.

Additionally, as an optional accessory or trim tile, Drip Painting *canvas left* or *canvas right* patterns, which feature the perimeter of the artwork where the paint dissipates to the *canvas* edge, are available. The pattern consists of a two tile repeat to achieve a randomized effect. These are to be installed randomly along an area to define circulation, create a white space edge to transition to other modular flooring, or as edge detail to transition to hard surface flooring.

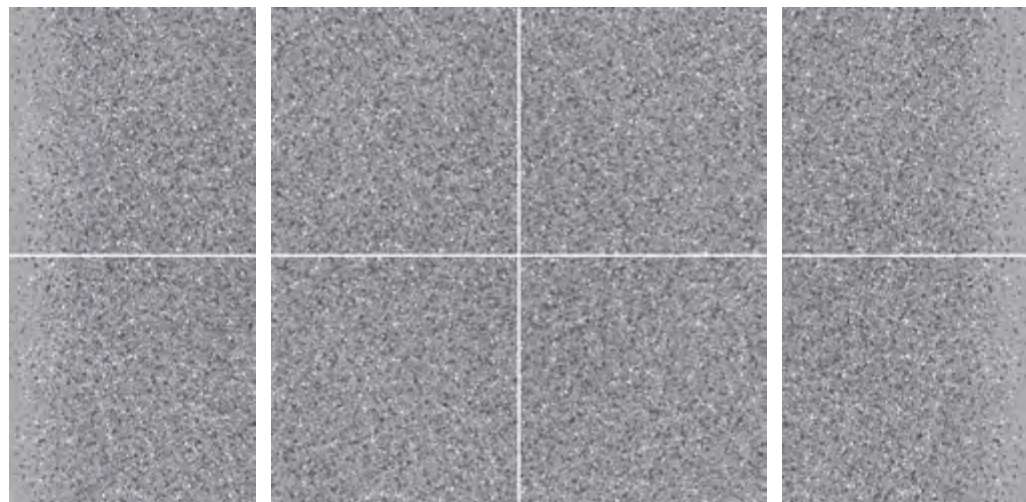

*canvas left*  
2-tile random repeat

**Drip Painting**  
random - no pattern repeat

*canvas right*  
2-tile random repeat



DRP93-15 NICKEL AZO (*canvas left* DPL93-15, *canvas right* DPR93-15)

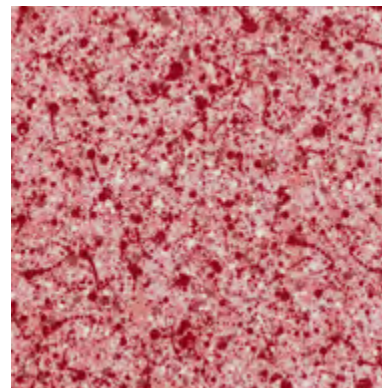

DRP168-109 CERISE (*canvas left* DPL168-109, *canvas right* DPR168-109)

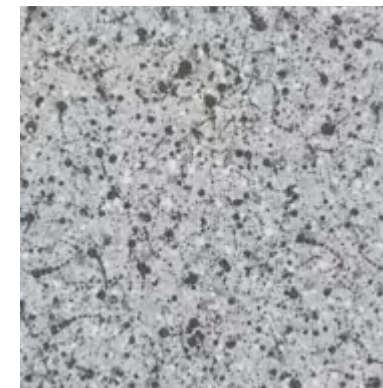

DRP67-173 IRON (*canvas left* DPL67-173, *canvas right* DPR67-173)

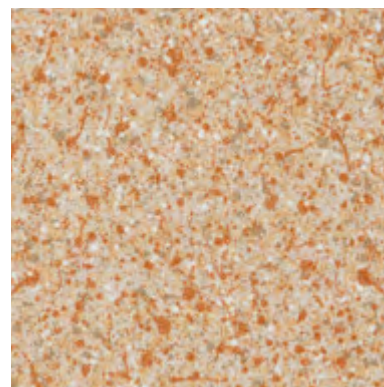

DRP72-105 HANSA (*canvas left* DPL72-105, *canvas right* DPR72-105)

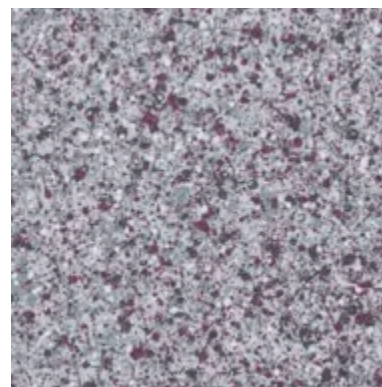

DRP118-138 MINERAL VIOLET (*canvas left* DPL118-138, *canvas right* DPR118-138)

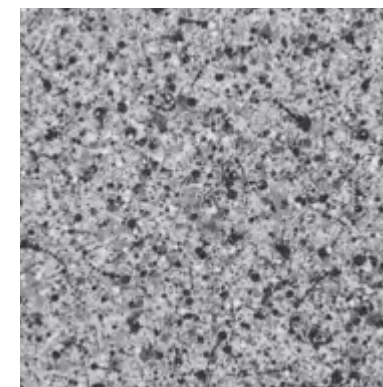

DRP46-152 CINERESCENT (*canvas left* DPL46-152, *canvas right* DPR46-152)



DRP59-15 TERTIARY (*canvas left* DPL59-15, *canvas right* DPR59-15)

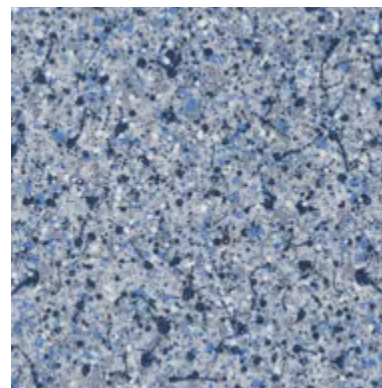

DRP156-52 BERYL (*canvas left* DPL156-52, *canvas right* DPR156-52)



DRP160-158 AZUREOUS (*canvas left* DPL160-158, *canvas right* DPR160-158)

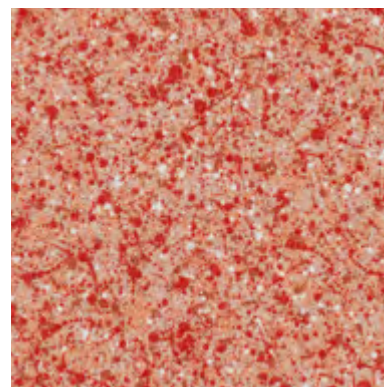

DRP147-146 PYRROLE POPPY (*canvas left* DPL147-146, *canvas right* DPR147-146)

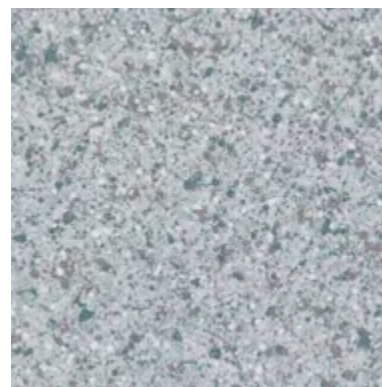

DRP51-139 LYART (*canvas left* DPL51-139, *canvas right* DPR51-139)

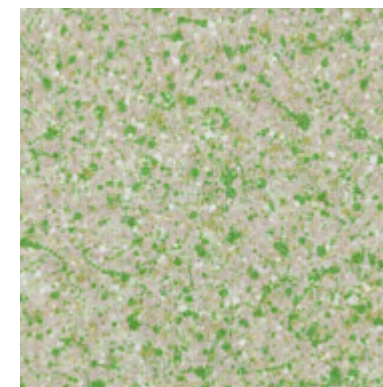

DRP141-95 PHTHALO GREEN (*canvas left* DPL141-95, *canvas right* DPR141-95)

# ART MEDIA

## Drip Painting

Have you seen our other collections? Visit us online today.



Pen & Ink



Fixate

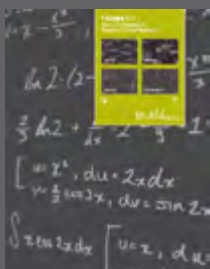
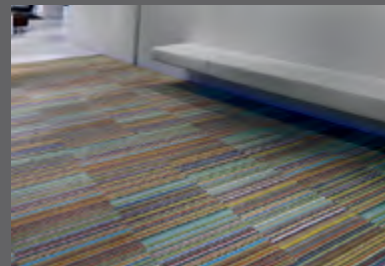

Theory 2.0

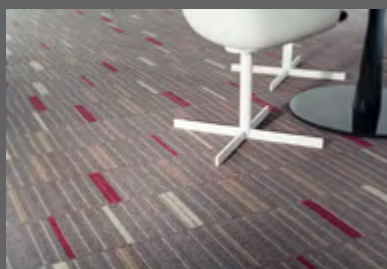

Yarn Storm

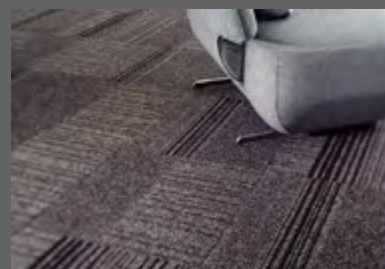

### Construction

Tufted, Loop/Tip-Shear

### Tile Size

1 m x 1 m (39.4" x 39.4")

### Yarn Type

Milliken-Certified WearOn® Nylon  
Type 6,6

### Stain Repel & Resist / Soil Release

StainSmart®

### Tufted Face Weight

27 oz/yd<sup>2</sup> (915.5 g/m<sup>2</sup>)

### Finished Pile Height

0.17" (4.3 mm)

### Average Density

5,718

### Standard Backing

PVC-Free Comfort Plus® ES cushion  
Comfort Plus® is available with TractionBack®

### Texture Appearance Retention

Rating (TARR)

Heavy

### Recommended Installation Method



MONOLITHIC

### TractionBack®

Simplify your modular installation with Milliken's patented TractionBack®, an innovative backing system that is faster, more cost efficient, and environmentally superior to wet adhesives and peel-and-stick carpet tile.



This cushion-back carpet tile product is covered by one or more patents, published applications and/or patents pending. Specifications are subject to normal manufacturing tolerances and may be changed without prior notice.

**Growing greener for over 100 years.**

Visit [milliken.com](http://milliken.com) for more information.