



GSA prices effective April 3, 2017
(based on February 1, 2016, commercial price list)
Published April 2017

Storage Systems

Meridian® Storage Towers

General Services Administration Federal Supply Service Authorized Federal Supply Schedule Price List

Online access to contract ordering information, terms and conditions, up-to-date pricing, and the option to create an electronic delivery order is available through GSA Advantage!, a menu-driven database system. The Internet address for GSA Advantage! is www.gsaadvantage.gov.

Office Furniture
FSC Group 71, Part 1
Contract Number: GS-03F-036DA
Contract Period: December 21, 2015—December 20, 2020

Contract Number: GS-28F-8049H
Contract Period: December 27, 2013—April 23, 2018 (Final Expiry Date)

Herman Miller, Inc.
855 East Main Avenue
Zeeland, Michigan 49464
(616) 654 3000 Phone
(616) 654 8278 Fax
www.HermanMiller.com/government

Business Size: Large

Contract Information

1a. Special Item Numbers (SIN)

SIN 71-1
Packaged Offices

SIN 711-1
Furniture Systems

SIN 711-2
Computer Furniture

SIN 711-3
Filing and Storage Cabinets

SIN 711-11
Tables and Accessories

SIN 711-16
Upholstered Seating

SIN 711-18
Multi-Purpose Seating

SIN 711-91
Project Management

Services under this SIN may be used only in conjunction with the purchase of new furniture. Please contact your local Herman Miller representative to discuss the available labor categories (listed below). The hourly rates listed are "Not To Exceed" or "NTE" values.

Furniture Project Manager: \$64.75 per hour
Furniture Project Coordinator: \$49.00 per hour
Build-Out Project Manager: \$80.00 per hour

SIN 711-93
Reconfiguration and Relocation Services

Reconfiguration and Relocation Services will be provided by Herman Miller, Inc., or its participating dealer based on a fee not to exceed \$55 per hour, which applies to services totaling \$150,000 (per SIN) and below only. Services above \$150,000 shall be negotiated on a case-by-case basis. This SIN may only be used with the purchase of new product under SIN 711-1.

See * Additional Notes for Installation & Reconfiguration and Relocation Services.

SIN 711-94
Design/Layout

Design service will be provided by Herman Miller, Inc., or its participating dealer based on a fee not to exceed \$65 per hour.

SIN 711-95
Installation Services

Installation Services will be provided by Herman Miller, Inc., or its participating dealer based on a fee not to exceed \$55 per hour (\$82.50 per hour for after-hours Installation), which applies to services totaling \$150,000 (per SIN) and below only. Services above \$150,000 shall be negotiated on a case-by-case basis.

See * Additional Notes for Installation & Reconfiguration and Relocation Services.

* Additional Notes for Installation & Reconfiguration and Relocation Services:

FOB Destination (Drop Ship): Price includes product delivery to the site, brought to the tailgate of the truck. The purchaser is responsible for unloading.

Prices effective up to the maximum order by SIN only. Above the MO, pricing shall be negotiated on a case-by-case basis between the client and local dealer.

Standard Services are Subject to the Following Conditions:

Installation will be performed during normal weekday working hours.

Adequate facilities for delivery, unloading, moving and staging/ storing the product during the installation process shall be provided.

Service work will not be hindered by other trades.

Electric, heat, and adequate elevator service will be furnished without charge.

The immediate installation area shall be complete and free of debris including the carpet/flooring before installation commences.

Any work requiring a licensed electrician is the responsibility of the buyer.

Additional Charges May Apply For:

Major Metro Markets and any non-ground floor installation.

Major Metro Markets include large population centers and urban environments.

Installation in a clinical/medical environment.

Special restrictions or limits established by local laws, ordinances or the directions of the buyer, including but not limited to restrictions on transportations of materials, street access to the job site and/or dock facilities.

Installations outside of a 50 mile radius of the servicing dealer.

Local Prevailing Wage and/or Union Labor Rates.

Any additional charges shall be quoted by the dealer and approved by the buyer prior to performance of the work.

SIN 711-96
Leasing

Contact Herman Miller participating government dealer for current leasing information.

SIN 711-99
New Product Introductions

Contract Information

continued

1b. Lowest Priced Model

SIN 711-1:	G9999.B	\$6
SIN 711-2:	6-5-D	\$33
SIN 711-3:	9M10018	\$13
SIN 711-11:	DT9A.	\$34
SIN 711-16:	OA401	\$40
SIN 711-18:	WC410NBK3MY7BK	\$229
SIN 711-99:	BVP3.S	\$11

1c. Not applicable

2. Maximum Order

SIN 711-1, SIN 711-2
\$500,000 net product value

SIN 711-3, SIN 711-11
\$300,000 net product value

SIN 711-16, SIN 711-18
\$200,000 net product value

SIN 711-93
\$150,000

SIN 711-94
\$150,000

SIN 711-95
\$150,000

SIN 711-96
\$500,000 net product value

SIN 711-99
\$50,000 net product value

3. Minimum Order

\$100 net

4. Geographic Coverage

Continental U.S.

Orders for Alaska, Hawaii, and Puerto Rico will be shipped F.O.B. inland carrier point of exportation.

5. Point of Production

Zeeland, Ottawa County, Michigan
Spring Lake, Ottawa County, Michigan

6. Pricing

Prices shown are list. Discounts include Industrial Funding Fee.

SIN 711-1

Product: Selected Action Office 1, Action Office 2, C-Style Overhead Storage, Ethospace System, Quadrant Pedestals, Supplemental Products, Tu Pedestals and Pedastools, and approved Herman Miller Options Products.

Standard Lead Time	Single Order Net Purchase	Discount From list
	\$100 - 250,000	73.8%
	\$250,001 - 500,000	76.8%

SIN 711-1

Product: Selected Renew™ Tables, Renew Link and approved Herman Miller Options Products

Standard Lead Time	Single Order Net Purchase	Discount From List
	\$100 - 500,000	72.8%

SIN 711-1

Product: Selected Motia™ Tables, and approved Herman Miller Options Products

Standard Lead Time	Single Order Net Purchase	Discount From List
	\$100 - 500,000	73.8%

SIN 711-1

Product: Tu Wood Pedestals and approved Herman Miller Options Products

Standard Lead Time	Single Order Net Purchase	Discount From List
	\$100 - 300,000	74.3%

SIN 711-1

Product: Selected Canvas Office Landscape and approved Herman Miller Options Products

Standard Lead Time	Single Order Net Purchase	Discount From List
	\$100 - 500,000	74.8%

SIN 711-1

Product: Selected Layout Studio® and approved Herman Miller Options Products

Standard Lead Time	Single Order Net Purchase	Discount From List
	\$100 - 500,000	60.7%

SIN 711-1

Product: Selected Meridian Pedestals, Meridian Pedastools, and approved Herman Miller Options Products

Standard Lead Time	Single Order Net Purchase	Discount From List
	\$100 - 500,000	64.2%

Contract Information

continued

SIN 711-1

Product: Selected Thrive Portfolio and approved Herman Miller Options Products

Standard Lead Time	Single Order Net Purchase	Discount From List
	\$100 - 250,000	62%
	\$250,001 - 500,000	66.4%

SIN 711-2

Product: Passage Desking System and approved Herman Miller Options Products

Standard Lead Time	Single Order Net Purchase	Discount From List
	\$100 - 500,000	56.7%

SIN 711-2

Product: 5000 Series Furniture and approved Herman Miller Options Products

Standard Lead Time	Single Order Net Purchase	Discount From List
	\$100 - 500,000	58.7%

SIN 711-3

Product: Meridian Laterals, Verticals, Towers, and Storage products and approved Herman Miller Options Products

Standard Lead Time	Single Order Net Purchase	Discount From List	Towers & Storage
	\$100 - 300,000	67.3%	62.7%
		66.3%	

SIN 711-3

Product: Tu Lateral Files, Tu Storage, Tu Towers, Tu Wood Cases, Tu Wood Cubbies, Tu Wood Credenzas, Tu Wood Towers, and approved Herman Miller Options Products

Standard Lead Time	Single Order Net Purchase	Discount From List
	\$100 - 300,000	74.3%

SIN 711-11

Product: Selected Tables and Accessories and approved Herman Miller Options Products

Standard Lead Time	Single Order Net Purchase	Discount From List
Avice® Tables	\$100 - 250,000	72.8%
	\$250,001 - 500,000	74.8%
Herman Miller Eames® Tables	\$100 - 250,000	73.6%
	\$250,001 - 300,000	77.6%
Everywhere™ Tables	\$100 - 300,000	72.8%

SIN 711-16

Product: Swoop upholstered seating products and approved Herman Miller Options Products

Standard Lead Time	Single Order Net Purchase	Discount From List
Swoop™	\$100 - 200,000	60.7%

SIN 711-18

Product: Selected Seating and approved Herman Miller Options Products

Standard Lead Time	Single Order Net Purchase	Discount From List
Aeron® (Classic and New)	\$100 - 200,000	64.5%
Aside®	\$100 - 200,000	64.2%
Caper®	\$100 - 200,000	61.5%
Celle®	\$100 - 200,000	59.7%
Embody®	\$100 - 200,000	59.7%
Equa 2®	\$100 - 200,000	65.8%
Ergon 3®	\$100 - 200,000	68.8%
Mirra® 2	\$100 - 200,000	59.7%
Setu®	\$100 - 200,000	59.7%
Sayl®	\$100 - 200,000	62.2%

SIN 711-99

Product: Selected Exclave™, Locale®, Public Office Landscape®, Resolve® System, and approved Herman Miller Options Products

Standard Lead Time	Single Order Net Purchase	Discount From List
Exclave	\$100 - 50,000	61.7%
Locale	\$100 - 50,000	63.7%
Public Office Landscape	\$100 - 50,000	61.7%
Resolve System	\$100 - 50,000	69.8%

7. Quantity Discounts

Reference item #6.

8. Payment Term

Net 30 days

9. Government Commercial Credit Card

- Government commercial credit cards are accepted below the micropurchase threshold.
- Government commercial credit cards are accepted above the micropurchase threshold.

10. Foreign Items

None

11. Time of Delivery

- 90 day ARO
- Expedited delivery: Items listed in the 10-Day section of the catalogs are available for expedited delivery.
- Overnight/2-day delivery: Select items may be available for overnight or 2-day delivery. Contact Herman Miller or a participating dealer for availability and rates.
- Urgent requirements: Agencies may contact contractor or participating dealer to request faster delivery.

Contract Information

continued

12. F.O.B.

F.O.B. destination except Alaska, Hawaii, and Puerto Rico, which will be shipped F.O.B. inland carrier point of exportation.

13. Ordering Address

- a. Herman Miller, Inc.,
Government Customer Care 0161
855 East Main Avenue
Zeeland MI 49464.
- b. For supplies and services, the ordering procedures information on Blanket Purchase Agreements (BPA 's) and a sample BPA can be found at the GSA/FSS Schedule homepage (www.fss.gsa.gov/schedules).

14. Payment Address.

Herman Miller, Inc.
22764 Network Place
Chicago, IL 60673-1227

15. Warranty

Herman Miller, Inc., commercial warranty applies.

16. Export Packing Charge

Prices supplied on request.

17. Terms and Conditions of Government Purchase Card Acceptance

(any thresholds above the micropurchase level)
None.

18. Rental Maintenance and Repair Terms

Not applicable

19. Terms and Conditions of Installation

Installation Services will be provided by Herman Miller, Inc., or its participating dealer based on a fee not to exceed \$55 per hour (\$82.50 per hour for after-hours Installation), which applies to services totaling \$150,000 (per SIN) and below only. Services above \$150,000 shall be negotiated on a case-by-case basis.

Additional Notes for Installation & Reconfiguration and Relocation Services:

FOB Destination (Drop Ship): Price includes product delivery to the site, brought to the tailgate of the truck. The purchaser is responsible for unloading.

Prices effective up to the maximum order by SIN only. Above the MO, pricing shall be negotiated on a case-by-case basis between the client and local dealer.

Standard Services are Subject to the Following Conditions:

Installation will be performed during normal weekday working hours.

Adequate facilities for delivery, unloading, moving and staging/storing the product during the installation process shall be provided.

Service work will not be hindered by other trades.

Electric, heat, and adequate elevator service will be furnished without charge.

The immediate installation area shall be complete and free of debris including the carpet/flooring before installation commences.

Any work requiring a licensed electrician is the responsibility of the buyer.

Additional Charges May Apply For:

Major Metro Markets and any non-ground floor installation.

Major Metro Markets include large population centers and urban environments.

Installation in a clinical/medical environment.

Special restrictions or limits established by local laws, ordinances or the directions of the buyer, including but not limited to restrictions on transportations of materials, street access to the job site and/or dock facilities.

Installations outside of a 50 mile radius of the servicing dealer.

Local Prevailing Wage and/or Union Labor Rates.

Any additional charges shall be quoted by the dealer and approved by the buyer prior to performance of the work.

20. Terms and Conditions of Repair Parts

Not applicable

21. Service and Distribution Points

For service and distribution points nearest you, call (800) 851 1196.

22. Participating Dealers

Access Herman Miller web site for current list of participating dealers: www.HermanMiller.com/government.

23. Preventive Maintenance

Not applicable

24a. Special Attributes.

2016

Herman Miller was recognized by the Michigan Minority Supplier Development Council (MMSDC), as a "Corporation of the Year" and was the only company in West Michigan to receive an "Ambassadors Championing Excellence" Award from the MMSDC this year.

Contract Information

continued

Herman Miller received a “2016 Excellence in Supplier Diversity Award” from the Great Lakes Women’s Business Council.

Herman Miller was named a 2020 Women on Boards Winning Company. Companies selected for this recognition are considered champions of board diversity as 20 percent or more of their board seats are occupied by women.

Herman Miller was selected for inclusion in the 2016 RobecoSAM Sustainability Yearbook for twelfth consecutive year.

2004-2015

Herman Miller was recognized for its commitment to best-in-class economic, environmental, and societal sustainability, earning a spot on the prestigious Dow Jones Sustainability Index (DJSI) for 12 consecutive years. We are one of 317 companies worldwide to be included in the DJSI World Index, and the only contract furniture company recognized globally for its corporate sustainability leadership.

2015

This is the fourth consecutive year that Herman Miller was named one of Michigan’s Best and Brightest Sustainable Companies.

Herman Miller has received the Forest Stewardship Council (FSC) Leadership Award for longstanding commitment to manufacturing with wood sourced from responsibly managed forests. Herman Miller was recognized for being dedicated to reducing environmental impacts by protecting against deforestation and forest degradation.

Herman Miller accepted its second Excellence in Reusable Packaging Award from the Reusable Packaging Association. We were acknowledged for eliminating more than 28,000 tons of corrugated waste from piling up in landfills.

Herman Miller received a Michigan Business Pollution Prevention (MBP₃) Certificate – a recognition given by the Michigan Department of Environmental Quality (MDEQ) to organizations committed to environmental stewardship, conservation, and sustainable operations.

Fast Company named Herman Miller as one of the World’s Top 10 Most Innovative Companies of 2015 in Design.

Renew Sit-to-Stand tables recognized on Record Products 2014 list by Architectural Record.

Herman Miller was again awarded a perfect score in the 2015 Corporate Equality Index.

2014

Herman Miller’s Locale wins International Design Excellence Awards (IDEA) Gold in the Office & Productivity category.

2013

Herman Miller Earns Perfect Score on the Corporate Equality Index. We are one of only 303 major U.S. businesses to receive a perfect score in 2013, an achievement we have now obtained seven years in a row.

Herman Miller is listed in Forbes Magazine inaugural “Platinum List” of America’s 400 best managed, large companies.

For the second consecutive year, Herman Miller is honored as one of West Michigan’s “101 Best and Brightest Sustainable Companies”.

2012

Architectural and design professionals participating in *Contract* magazine’s 2011 Brand Report Awareness Survey have once again named Herman Miller and its subsidiaries as their preferred source for key furnishings in the workplace and healthcare environments.

Herman Miller is named “Corporation of the Year” in the commercial products sector by the Michigan Minority Supplier Development Council.

Herman Miller was inducted into the Made in the USA Hall of Fame. Herman Miller was one of only 20 companies across the nation to receive this distinction. The Hall of Fame showcases exceptional U.S. manufacturers and demonstrates that many high-quality products are made in the United States.

Herman Miller is honored as one of West Michigan’s 101 Best and Brightest Sustainable Companies. The award celebrates organizations that are making their business more sustainable; the lives of their employees better; and the community, both locally and globally, more responsible as a whole.

The Sustainable Asset Management (SAM) group selected Herman Miller for inclusion in “The Sustainability Yearbook 2012” and has awarded Herman Miller both the “SAM Sector Leader” and “SAM Sector Mover” distinctions.

Herman Miller was named one of 16 Section Leaders on Climate Counts 2011-2012 Scorecard Report, making us the industry leader for Home and office Furnishings. The scorecard measures how well the largest companies across 16 industry sectors are preparing for a low-carbon future. Companies are scored based on 22 criteria including a company’s efforts to assess their climate footprint, reduce greenhouse gas emissions, and the ability to communicate their efforts to consumers.

2011

Herman Miller again tops the contract furniture industry in FORTUNE’s ‘Most Admired’ Companies survey. For the 23rd time in 25 years, Herman Miller was the highest ranking furniture manufacturer in a survey among the executives and board members of peer companies and independent industry analysts, as published in FORTUNE Magazine’s Annual ‘Most Admired’ Companies feature. Taking second overall in the expanded, 14 company category of ‘Home Equipment, Furnishings,’ Herman Miller received the number one ranking in five of the nine attributes surveyed.

Contract Information

continued

Trust Across America, a company dedicated to unraveling the complexities of trustworthy business behavior, listed Herman Miller as one of their "Top Ten Most Trustworthy Companies in America 2011."

The Michigan Minority Supplier Development Council (MMSDC) named Herman Miller as its "Corporation of the Year." The company was selected for the honor from among several finalists, including its largest direct competitors. This was the fifth time Herman Miller has received the prestigious award since 2005. When accepting the award, the Inclusiveness & Diversity Program Manager stated, "We are honored to be recognized for our commitment to creating an inclusive supply chain. Herman Miller strives to create a better world through all aspects of our business. Working with diverse suppliers, and the support of the MMSDC, brings us closer to that goal."

Herman Miller receives the Reader's Choice award from TreeHugger's Best of Green: Design and Architecture category for the SAYL chair.

Herman Miller wins prestigious Just Means Social Innovation Award for "Best Sustainability Performance." Herman Miller was nominated for making substantial gains in reducing its CO₂ footprint and significantly outperformed other nominees in the category of Operations.

Herman Miller Healthcare's Compass system was awarded a 2011 Medical Design Excellence Award (MDEA) for its research-based design and ability to be used in a variety of healing spaces, while simultaneously improving the overall delivery of healthcare.

The Sustainable Asset Management (SAM) Group selected Herman Miller for inclusion in the "Sustainability Yearbook 2011" and awarded us both the "SAM Sector Leader" and "SAM Sector Mover" distinctions.

2010

Herman Miller's SAYL chair named "Product Design of the Year" by the International Design Awards (IDA) jury. The award recognizes smart and sustainable multidisciplinary design.

The Flo monitor arm from Herman Miller, was chosen to receive a 2010 "Red Dot" award for product design. The Red Dot Program is considered by many to be the largest and most distinguished international design competition. There were almost 14,000 entries from 68 countries, with more than 4,400 products from 60 countries entered into the product design category.

The NASDAQ OMX CRD Global Sustainability Index (QCRD) has included Herman Miller among their top 100 companies in the world.

Herman Miller achieves LEED-CI Platinum certification from the U.S. Green Building Council for its recently completed Los Angeles Showroom.

2009

Herman Miller named Green Champion by *Business Review West Michigan*.

Herman Miller awarded the 2009 Recycling by Design award by the Institute of Scrap Recycling Industries, Inc.

Aeron receives MBDC Silver Cradle to Cradle certification.

Herman Miller's local fleet is recognized as a U.S. EPA SmartWay Transport Partnership Certified Carrier.

Herman Miller achieves LEED-CI Gold certification for its Main Site B West renovation.

2008

Herman Miller recognized by *Occupational Hazards* magazine as one of America's Safest Companies (ASC). It was one of 18 companies to achieve this distinction.

Herman Miller's Zeeland Main Site awarded status as a STAR participant in the Michigan Voluntary Protection Program (MVPP). The MVPP Star Award is the most prestigious safety and health award given in Michigan. Zeeland Main Site is the fourth Herman Miller facility to receive MVPP status, along with the Greenhouse (in 2005), Midwest Distribution Center (in 2007), and 171st Avenue facility (in 2006).

Teneo, Tu, and Meridian filing and storage product lines receive McDonough Braungart Design Chemistry (MBDC) Silver Cradle to Cradle certification.

2004-2009

Herman Miller achieves sixth consecutive placement on the Dow Jones Sustainability World Index, an international stock portfolio that evaluates the annual performance of the world's largest 2500 companies using economic, environmental, and social criteria, known as the "triple bottom line" of sustainability.

2007

Herman Miller earns the 2007 Waste Wise Gold Achievement Award for Smart Packaging. The U.S. Environmental Protection Agency (EPA) recognizes Herman Miller for its ongoing commitment to reduce transport packaging.

Herman Miller's IT North building in its Main Site facility earns LEED-CI Silver certification from the U.S. Green Building Council (USGBC).

My Studio Environments receive McDonough Braungart Design Chemistry (MBDC) Silver Cradle to Cradle certification.

Herman Miller, Inc., chosen for Sustainable Business 20 List. The company is featured for the fifth time as one of the "World's Top Sustainability Stocks," which includes companies with strong environmental initiatives and solid financial performance.

Herman Miller earns LEED-CI Gold Certification from the U.S. Green Building Council (USGBC) for its National Design Center in Atlanta, Georgia.

Contract Information

continued

2006

Business Ethics ranks Herman Miller, Inc. among the “100 Best Corporate Citizens” in America.

Herman Miller earns LEED-CI Gold Certification from the U.S. Green Building Council (USGBC) for its National Design Center in New York City, New York. This is the first LEED-CI Gold rating to be awarded in New York City.

Herman Miller honored by the U.S. Environmental Protection Agency (EPA) with its WasteWise Award for its commitment to build or renovate its facilities--leased or owned--to meet at least a LEED (Leadership in Energy and Environmental Design) Silver certification.

2005

The U.S. Environmental Protection Agency's Pacific Southwest office honors Herman Miller with its seventh annual Environmental Awards, recognizing the company's efforts to protect and preserve the environment during 2004.

The U.S. Environmental Protection Agency presents Herman Miller with its WasteWise 2005 Product Stewardship Gold Achievement Award in the Design category; Honorable Mention also received in the Large Business category for its recycling efforts.

Herman Miller earns LEED Gold Certification from the U.S. Green Building Council (USGBC) for the Design Yard Front Door in Holland, Michigan.

Michigan “Clean Corporate Citizen” Award given to Herman Miller's Greenhouse manufacturing facility for its environmental management system and record for active pollution prevention.

2004

American Institute of Architects (AIA) Committee on the Environment selects Herman Miller's Building C-1 renovation as one of the AIA/COTE Top 10 Green Projects in America.

The U.S. Green Building Council (USGBC) names Herman Miller among the recipients of its Green Building Leaders Recognition Award for 2004, in the Green Building Business category.

For the third year in a row, Herman Miller is included on SustainableBusiness.com's list of the top 20 sustainable stocks among public companies worldwide.

2003

The University of Colorado, Leeds School of Business, names Herman Miller among three finalists for the first annual “Summit Awards for Social Impact,” citing the company's environmental leadership.

Environmental Building News magazine's GreenSpec Product Directory names Herman Miller's Mirra chair among its Top 10 picks for best new “green” products.

2002

Program Champion recognition from the U.S. Environmental Protection Agency's WasteWise Program, for overall waste reduction achievements.

2000-2003

Business Ethics ranks Herman Miller, Inc. in the top 10 among the “100 Best Corporate Citizens” in America, and first among all ranked companies for “Service to the Environment.”

1999-2001

Environmental Protection Agency's (EPA) Large Industry Partners of the Year Award for overall waste reduction achievements.

2000

Waste Reduction Award Program (WRAP) from the State of California Environmental Protection Agency Integrated Waste Management Board for improving the environment by reducing waste.

24b. Section 508 Compliance

Not applicable

25. Data Universal Numbering System (DUNS): 00-601-2801

26. Registered in System for Award Management (www.SAM.gov) Database

27. Cancellation

Prior to production, no cancellation charge will apply. After production, only actual cost incurred that the contractor can demonstrate if items are sold after 3 months.

28. Restocking Charges

Agencies must notify the contractor for authorization prior to returning any items. The customer agency will be required to pay all packaging and return freight charges. A restocking fee of 50% for Systems Furniture and 35% for all other product lines will be charged for any returned items.

Herman Miller Miscellaneous Information:

Federal ID Number: 38-0837640

Commercial and Government Entity Code (CAGE): 40636

Data Universal Numbering System (DUNS) 00-601-2801

Commercial Entity Code (CEC): 00702290J

Introduction	page 2
Meridian® Storage Towers	3
Vertical Towers	5
Tower Components	87
Tower Accessories	92
Indices	99
By Name	99
By Number	101
Appendices	
20-Day or Less/Assigned Lead-Time Order Information	
Keyed-Alike Information	
For the latest materials information, refer to the Materials pages on HermanMiller.com.	

Introduction

A Note on the Organization of This Book

There are a few signals that will help you understand the organization of this book. Once you know them, you should be able to find your way around easily.

Like a newspaper, this book is formatted with columns of text and illustrations that run vertically.

Information wraps from one column to the next and continues for as many pages as it needs to.

Black bars are clues.

A black bar at the top of a page signals the start of information about a product.

This information is divided into two sections, each signaled by a black bar. Product Information includes a description, additional notes, and dimensional drawings. Specification Information, which always begins at the top of a column, includes a series of steps. Each step represents a decision you need to make in order to complete your product number. Steps must be followed sequentially. The number of pages needed to complete information on a product varies; some will be complete in one page; others may fill three or four pages. Just continue going through the steps until you run into the next product, signaled by the black bar at the top of the page.

Black tabs running along the outside edge of the page help you locate what section you are in or what section you want to go to. You can thumb forwards or backwards to find a section; tabs and text appear on both sides of the page.

The additional pages in the back of the book include the appendices and indices. They are signaled by a long black bar running along the outside edge of the page.

The index is presented two ways.

The first index is in alphabetical order by product name. It can be helpful if you are new to the products and numbering scheme or if you are looking for a type of product, such as work chair or round table.

The second index is by product number. It lists, in alphanumeric order, the base product number, typically a five-digit number.

General Information

This book is effective April 3, 2017, subject to change without notice. Products may be purchased from authorized Herman Miller dealers who will quote prices upon request. For more information about our products and services or to see a list of dealers, visit www.HermanMiller.com.

All prices are list prices. Additional services, such as planning services, design, storage, and installation, are not included and must be added to these prices when the additional services are requested.

Illustrations, specifications, and prices are based on the latest information at the time of publication. The right is reserved to make changes at any time without notice in prices, fabrics, finishes, materials, specifications, and models, and also to discontinue models and finishes.

Dimensions shown in the drawings are engineering drawing dimensions rounded up to the nearest $\frac{1}{8}$ ". Product is shipped set up or knocked down. Products that include "Shipped knocked down" in the description require some assembly. If this statement does not appear in the description, the product is shipped assembled.

Service problems are normally handled by a Herman Miller authorized dealer. Where this cannot be accomplished on a local level, service problems should be referred to the Customer Care Representative for your region, Herman Miller, Inc., Zeeland, Michigan 49464.

20-Day or Less/Assigned Lead-Time Shipments

All products and options in this price book not designated by an Assigned Program icon  will ship in **20 business days or less** after being acknowledged by Herman Miller.

Products and options designated by an  are on the assigned lead-time program and may ship in 20 days, less than 20 days, or more than 20 days from order acknowledgement.

Vertical Towers

Tower Components

Tower Accessories

Vertical Tower with Wardrobe, Standard Pull

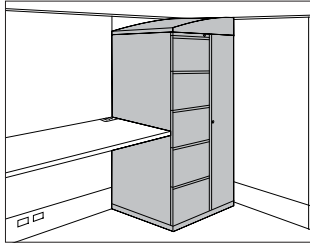

MTN16.
MTN26.
MTN36.
MTN46.
MTN56.
MTN66.
MTN76.
MTN86.

Product Information

Description

This 24"-wide freestanding storage tower is available in 4 heights and has a wardrobe on 1 side and drawers on the other side. It is available in smooth or textured steel with a metal or veneer top and standard pulls. 5 base heights are available; all bases include adjustable glides. A counterweight is included in the 24^{5/8}" towers.

The towers have a 9"-wide wardrobe/briefcase storage area and a lock. Letter-width file drawers include a file compressor; box drawers include an adjustable metal divider. 1 lock controls all drawers. The 24"-high tower has a wardrobe area for storage of personal items or a briefcase; the 36"-high tower has a coat hook for shorter-length coats or sweaters; the 48"- and 59"-high towers have a side-to-side coat rod for coats and jackets. All wardrobes include a lock.

Notes

Front-facing filing module is the reference point when specifying location of wardrobe and orientation of full- or half-dome top.

2 box drawers may be specified in place of 1 file drawer in predetermined locations.

Dimensional illustrations do not include all possible configurations.

Order optional accessories separately:

- Drawer divider (73-1567-D)
- File drawer organizer (73-9874-FDO)
- Pencil tray (73-1516-PT)
- Stationery tray (73-7082-SST)

All locks in unit are factory installed and are keyed alike within unit. For specific numbering choices, specify KA and order lock plugs separately. See Keyed-Alike Information in Appendices.

Dimensions

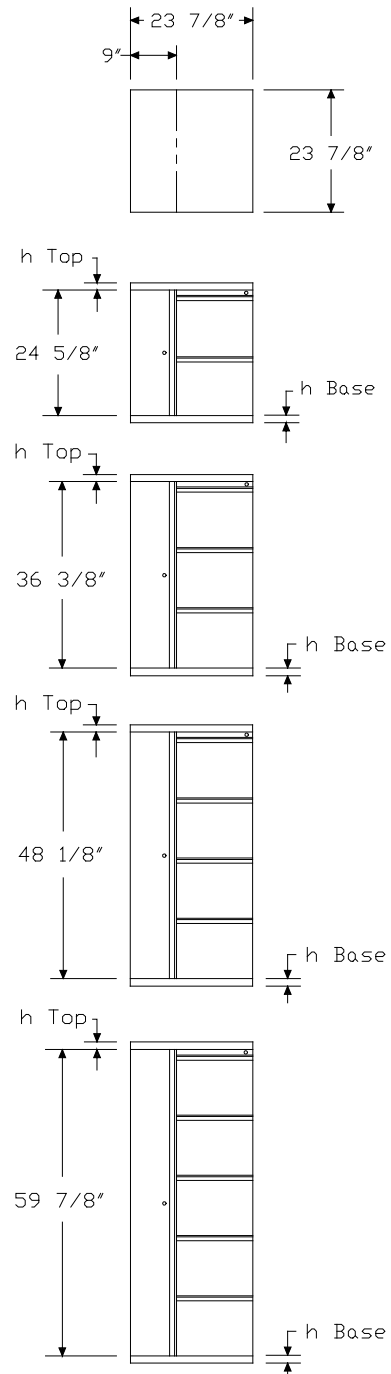

Vertical Tower with Wardrobe, Standard Pull *continued*

Specification Information

Step 1.

MTN

Step 2. Height/Wardrobe Location

16.24	24 ⁵ / ₈ " high, wardrobe left
26.24	24 ⁵ / ₈ " high, wardrobe right
36.24	36 ³ / ₈ " high, wardrobe left
46.24	36 ³ / ₈ " high, wardrobe right
56.24	48 ¹ / ₈ " high, wardrobe left
66.24	48 ¹ / ₈ " high, wardrobe right
76.24	59 ⁷ / ₈ " high, wardrobe left
86.24	59 ⁷ / ₈ " high, wardrobe right

Step 3. Drawer Configuration/Lock Option

For 24⁵/₈" high, wardrobe left (16.24) or 24⁵/₈" high, wardrobe right (26.24)

R	file/file, 1 lock
S	box/box/file, 1 lock

For 36³/₈" high, wardrobe left (36.24) or 36³/₈" high, wardrobe right (46.24)

T	file/file/file, 1 lock
V	box/box/file/file, 1 lock

For 48¹/₈" high, wardrobe left (56.24) or 48¹/₈" high, wardrobe right (66.24)

W	file/file/file/file, 1 lock
X	file/box/box/file/file, 1 lock

For 59⁷/₈" high, wardrobe left (76.24) or 59⁷/₈" high, wardrobe right (86.24)

Y	file/file/file/file/file, 1 lock
Z	file/file/box/box/file/file, 1 lock

Step 4. Paint/Steel Type

S	smooth paint on smooth steel
T	smooth paint on textured steel
X	textured paint on smooth steel

Prices for Steps 1-4.

	S	T	X
MTN16.24 R	\$1306	1356	1306
S	\$1358	1408	1358

MTN26.24 R	\$1306	1356	1306
S	\$1358	1408	1358

MTN36.24 T	\$1661	1711	1661
V	\$1713	1763	1713

MTN46.24 T	\$1661	1711	1661
V	\$1713	1763	1713

MTN56.24 W	\$2371	2421	2371
X	\$2423	2473	2423

MTN66.24 W	\$2371	2421	2371
X	\$2423	2473	2423

MTN76.24 Y	\$2727	2777	2727
Z	\$2779	2829	2779

MTN86.24 Y	\$2727	2777	2727
Z	\$2779	2829	2779

Step 5. Surface Finish

Nonmetallic Paint
For smooth paint on smooth steel (S) or smooth paint on textured steel (T)

8Q	folkstone grey	+\$0
91	white	+\$0
98	studio white A	+\$0
9J	sparrow	+\$0
BU	black umber	+\$0
G2	graphite satin	+\$0
HF	inner tone light	+\$0
HT	inner tone	+\$0
LT	light tone	+\$0
LU	soft white	+\$0
MT	medium tone	+\$0
SG	slate grey	+\$0
WA	wheat	+\$0
WL	sandstone	+\$0

Vertical Tower with Wardrobe, Standard Pull *continued*

Metallic Paint

For smooth paint on smooth steel (S) or smooth paint on textured steel (T)

1209	platinum	+\$100
1210	hematite	+\$100
1212	bronzite	+\$100
CN	metallic champagne	+\$100
EH	metallic bronze	+\$100
MS	metallic silver	+\$100

Sand Texture Paint

For textured paint on smooth steel (X)

98	studio white A	+\$0
-----------	--	------

Bright Sand Texture Paint

For textured paint on smooth steel (X)

91	white	+\$0
CL	cool grey neutral	+\$0
G1	graphite	+\$0
WN	warm grey neutral	+\$0

Step 6. Top

T1	1"-high squared-edge top	+\$0
T2	1 1/4"-high squared-edge top	+\$0
TF	1 1/4"-high wood veneer top A	+\$210
D1	6 1/2"-high full dome, side-to-side	+\$210
D2	6 1/2"-high full dome, front-to-back	+\$210
H1	6 1/2"-high half dome, sloping left	+\$210
H2	6 1/2"-high half dome, sloping right	+\$210
H3	6 1/2"-high half dome, sloping front	+\$210
H4	6 1/2"-high half dome, sloping back	+\$210
TV1	1 1/8"-high wood veneer top and wood composite edge with oversail front A	+\$315

Step 7. Veneer Top Finish

Wood Veneer

For 1 1/8"-high wood veneer top and wood composite edge with oversail front (TV1)

40	dark brown walnut A	+\$24
ED	aged cherry A	+\$24
EK	medium red walnut A	+\$24
ET	clear on ash A	+\$24
EU	oak on ash A	+\$24
EV	walnut on ash A	+\$24
UL	natural maple A	+\$24
UX	walnut on cherry A	+\$24

Wood Veneer

For 1 1/4"-high wood veneer top (TF)

2U	light brown walnut A	+\$24
40	dark brown walnut A	+\$24
ED	aged cherry A	+\$24
EK	medium red walnut A	+\$24
ET	clear on ash A	+\$24
EU	oak on ash A	+\$24
EV	walnut on ash A	+\$24
UL	natural maple A	+\$24
UX	walnut on cherry A	+\$24

Step 8. Base Height

B1	1"-high base	+\$0
B2	1 1/2"-high base	+\$0
B3	2 1/4"-high base	+\$0
B4	3 1/4"-high base	+\$0
B5	4 1/4"-high base	+\$30

Step 9. Lock

For file/file, 1 lock (R), file/file/file, 1 lock (T), file/file/file/file, 1 lock (W), file/file/file/file/file, 1 lock (Y), box/box/file, 1 lock (S), box/box/file/file, 1 lock (V), file/box/box/file/file, 1 lock (X), or file/file/box/box/file/file, 1 lock (Z)

KA	keyed alike	+\$0
KC	keyed differently, chrome	+\$0
KD	keyed differently, black	+\$0

Mobile Vertical Tower with Wardrobe, Standard Pull

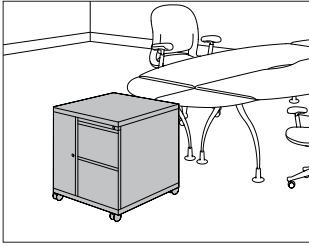

MTC16.
MTC26.
MTC36.
MTC46.
MTC56.
MTC66.

Product Information

Description

This 24"-wide mobile storage tower is available in 3 heights and has a wardrobe on 1 side and drawers on the other side. It is available in smooth or textured steel with a metal or veneer top and standard pulls. The 5½"-high caster base includes a 1½"-high metal frame with 4 4"-diameter casters; 2 casters include a brake. A counterweight is included in all towers.

The towers have a 9"-wide wardrobe/briefcase storage area and a lock. Letter-width file drawers include a file compressor; box drawers include an adjustable metal divider. 1 lock controls all drawers. The 24"-high tower has a wardrobe area for storage of personal items or a briefcase; the 36"-high tower has a coat hook for shorter-length coats or sweaters; the 48"-high tower has a side-to-side coat rod for coats and jackets. All wardrobes include a lock.

Notes

Front-facing filing module is the reference point when specifying location of wardrobe and orientation of full- or half-dome top.

Casters must be field installed.

2 box drawers may be specified in place of 1 file drawer in predetermined locations.

Dimensional illustrations do not include all possible configurations.

Order optional accessories separately:

- Drawer divider (73-1567-D)
- File drawer organizer (73-9874-FDO)
- Pencil tray (73-1516-PT)
- Stationery tray (73-7082-SST)

All locks in unit are factory installed and are keyed alike within unit. For specific numbering choices, specify KA and order lock plugs separately. See Keyed-Alike Information in Appendices.

Dimensions

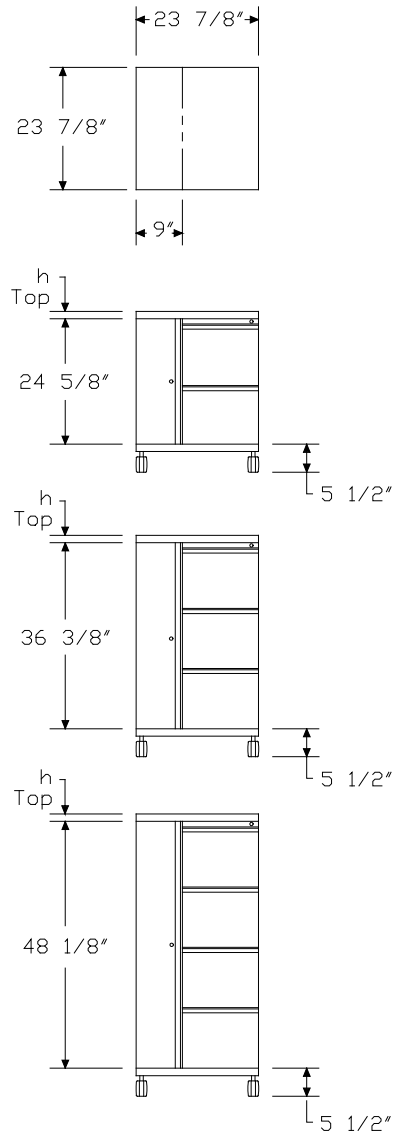

Mobile Vertical Tower with Wardrobe, Standard Pull *continued*

Specification Information

Step 1.

MTC

Step 2. Height/Wardrobe Location

16.24	24 ⁵ / ₈ " high, wardrobe left
26.24	24 ⁵ / ₈ " high, wardrobe right
36.24	36 ³ / ₈ " high, wardrobe left
46.24	36 ³ / ₈ " high, wardrobe right
56.24	48 ¹ / ₈ " high, wardrobe left
66.24	48 ¹ / ₈ " high, wardrobe right

Step 3. Drawer Configuration/Lock Option

For 24⁵/₈" high, wardrobe left (16.24) or 24⁵/₈" high, wardrobe right (26.24)

R	file/file, 1 lock
S	box/box/file, 1 lock

For 36³/₈" high, wardrobe left (36.24) or 36³/₈" high, wardrobe right (46.24)

T	file/file/file, 1 lock
V	box/box/file/file, 1 lock

For 48¹/₈" high, wardrobe left (56.24) or 48¹/₈" high, wardrobe right (66.24)

W	file/file/file/file, 1 lock
X	file/box/box/file/file, 1 lock

Step 4. Paint/Steel Type

S	smooth paint on smooth steel
T	smooth paint on textured steel
X	textured paint on smooth steel

Prices for Steps 1-4.

	S	T	X
MTC16.24 R	\$1503	1553	1503
S	\$1554	1604	1554
MTC26.24 R	\$1503	1553	1503
S	\$1554	1604	1554
MTC36.24 T	\$1860	1910	1860
V	\$1911	1911	1911
MTC46.24 T	\$1860	1910	1860
V	\$1911	1911	1911

MTC56.24 W	\$2569	2569	2569
X	\$2622	2622	2622

MTC66.24 W	\$2569	2569	2569
X	\$2622	2622	2622

Step 5. Surface Finish

Nonmetallic Paint

For smooth paint on smooth steel (S) or smooth paint on textured steel (T)

8Q	folkstone grey	+\$0
91	white	+\$0
98	studio white A	+\$0
9J	sparrow	+\$0
BU	black umber	+\$0
G2	graphite satin	+\$0
HF	inner tone light	+\$0
HT	inner tone	+\$0
LT	light tone	+\$0
LU	soft white	+\$0
MT	medium tone	+\$0
SG	slate grey	+\$0
WA	wheat	+\$0
WL	sandstone	+\$0

Metallic Paint

For smooth paint on smooth steel (S) or smooth paint on textured steel (T)

1209	platinum	+\$100
1210	hematite	+\$100
1212	bronzite	+\$100
CN	metallic champagne	+\$100
EH	metallic bronze	+\$100
MS	metallic silver	+\$100

Sand Texture Paint

For textured paint on smooth steel (X)

98	studio white A	+\$0
-----------	--	------

Bright Sand Texture Paint

For textured paint on smooth steel (X)

91	white	+\$0
CL	cool grey neutral	+\$0
G1	graphite	+\$0
WN	warm grey neutral	+\$0

Mobile Vertical Tower with Wardrobe, Standard Pull *continued*

Step 6. Top		
T1	1"-high squared-edge top	+\$0
T2	1 ¹ / ₄ "-high squared-edge top	+\$0
TF	1 ¹ / ₄ "-high wood veneer top <input type="checkbox"/> A	+\$210
D1	6 ¹ / ₂ "-high full dome, side-to-side	+\$210
D2	6 ¹ / ₂ "-high full dome, front-to-back	+\$210
H1	6 ¹ / ₂ "-high half dome, sloping left	+\$210
H2	6 ¹ / ₂ "-high half dome, sloping right	+\$210
H3	6 ¹ / ₂ "-high half dome, sloping front	+\$210
H4	6 ¹ / ₂ "-high half dome, sloping back	+\$210
TV1	1 ¹ / ₈ "-high wood veneer top and wood composite edge with oversail front <input type="checkbox"/> A	+\$315

Step 7. Veneer Top Finish

Wood Veneer

For 1¹/₈"-high wood veneer top and wood composite edge with oversail front (TV1)

40	dark brown walnut <input type="checkbox"/> A	+\$24
ED	aged cherry <input type="checkbox"/> A	+\$24
EK	medium red walnut <input type="checkbox"/> A	+\$24
ET	clear on ash <input type="checkbox"/> A	+\$24
EU	oak on ash <input type="checkbox"/> A	+\$24
EV	walnut on ash <input type="checkbox"/> A	+\$24
UL	natural maple <input type="checkbox"/> A	+\$24
UX	walnut on cherry <input type="checkbox"/> A	+\$24

Wood Veneer

For 1¹/₄"-high wood veneer top (TF)

2U	light brown walnut <input type="checkbox"/> A	+\$24
40	dark brown walnut <input type="checkbox"/> A	+\$24
ED	aged cherry <input type="checkbox"/> A	+\$24
EK	medium red walnut <input type="checkbox"/> A	+\$24
ET	clear on ash <input type="checkbox"/> A	+\$24
EU	oak on ash <input type="checkbox"/> A	+\$24
EV	walnut on ash <input type="checkbox"/> A	+\$24
UL	natural maple <input type="checkbox"/> A	+\$24
UX	walnut on cherry <input type="checkbox"/> A	+\$24

Step 8. Lock

For file/file, 1 lock (R), file/file/file, 1 lock (T), file/file/file/file, 1 lock (W), box/box/file, 1 lock (S), box/box/file/file, 1 lock (V), or file/box/box/file/file, 1 lock (X)

KA	keyed alike	+\$0
KC	keyed differently, chrome	+\$0
KD	keyed differently, black	+\$0

Vertical Tower with Wardrobe and Side-Facing Bookcase, Standard Pull

- MTB16.
- MTB26.
- MTB36.
- MTB46.
- MTB56.
- MTB66.

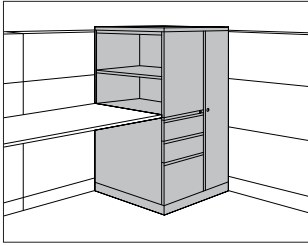

Product Information

Description

This freestanding storage tower has a wardrobe and modules for display materials, binders, filing materials, and personal items. It is available in 3 heights and has a wardrobe on 1 side and a side-facing bookcase and drawers on the other side. The tower is available in smooth or textured steel. The tower has a metal or veneer top and standard pulls. 5 base heights are available; all bases include adjustable glides.

The 24"-wide tower has a 9"-wide wardrobe; the 30"-wide tower has a 15"-wide wardrobe. Both wardrobes include a side-to-side coat rod and lock. Letter-width file drawers include a file compressor; box drawers include an adjustable metal divider. 1 lock controls all drawers.

The 23 1/2"-high bookcase includes 1 adjustable shelf to create openings for 1 row of binders and 1 row of display material. The 26 1/4"- and 27 5/8"-high bookcases include 1 adjustable shelf to create openings for 2 rows of binders or display materials. The 35 1/4"-high bookcase includes 2 adjustable shelves to create openings for 2 rows of binders and 1 row of display materials. The 39 3/8"-high bookcase includes 2 adjustable shelves to create openings for 3 rows of binders. Shelves adjust in 1/4" increments.

Notes

Front-facing filing module is the reference point when specifying location of wardrobe and orientation of full- or half-dome top.

When specifying tower with 2 file drawers (R) and aligning bookcase with standard 29"-high work surface, specify 3 1/4"-high base (B4).

2 box drawers may be specified in place of 1 file drawer in predetermined locations.

Dimensional illustrations do not include all possible configurations.

Order optional accessories separately:

- Adjustable shelf for side-facing bookcase (MTAS.A)
- Drawer divider (73-1567-D)
- File drawer organizer (73-9874-FDO)
- Pencil tray (73-1516-PT)
- Stationery tray (73-7082-SST)

All locks in unit are factory installed and are keyed alike within unit. For specific numbering choices, specify KA and order lock plugs separately. See Keyed-Alike Information in Appendices.

Dimensions

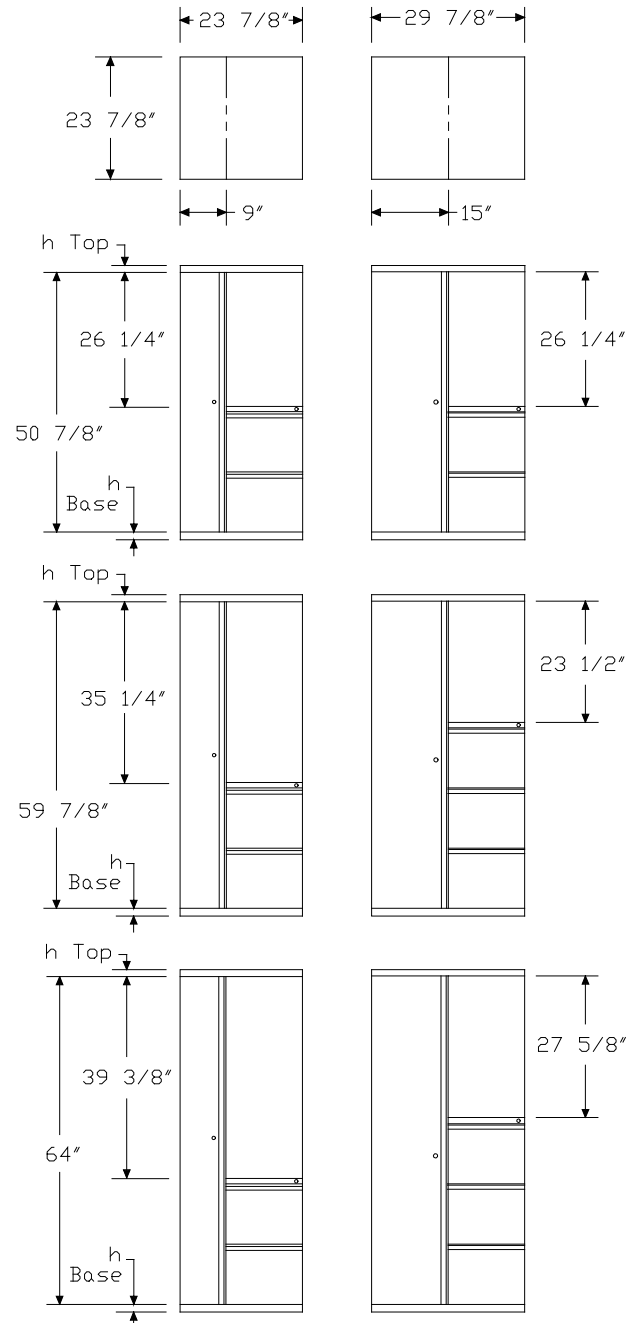

Vertical Tower with Wardrobe and Side-Facing Bookcase, Standard Pull *continued*

Meridian® Vertical Storage Towers

Specification Information

Step 1.

MTB

Step 2. Height/Wardrobe Location

- 16.** 50⁷/₈" high, wardrobe left
- 26.** 50⁷/₈" high, wardrobe right
- 36.** 59⁷/₈" high, wardrobe left
- 46.** 59⁷/₈" high, wardrobe right
- 56.** 64" high, wardrobe left
- 66.** 64" high, wardrobe right

Step 3. Width

- 24** 24" wide
- 30** 30" wide

Step 4. Drawer Configuration

For 50⁷/₈" high, wardrobe left (16.) or 50⁷/₈" high, wardrobe right (26.)

- RF** file/file
- SF** box/box/file

For 59⁷/₈" high, wardrobe left (36.), 59⁷/₈" high, wardrobe right (46.), 64" high, wardrobe left (56.), or 64" high, wardrobe right (66.)

- RF** file/file
- SF** box/box/file
- TF** file/file/file
- VF** box/box/file/file

Step 5. Paint/Steel Type

- S** smooth paint on smooth steel
- T** smooth paint on textured steel
- X** textured paint on smooth steel

Prices for Steps 1-5.

	S	T	X
MTB16.24 RF	\$2117	2167	2117
SF	\$2170	2220	2170
30 RF	\$2138	2188	2138
SF	\$2189	2239	2189
MTB26.24 RF	\$2117	2167	2117
SF	\$2170	2220	2170
30 RF	\$2138	2188	2138
SF	\$2189	2239	2189

MTB36.24 RF	\$2142	2192	2142
SF	\$2195	2245	2195
TF	\$2332	2382	2332
VF	\$2386	2436	2386
30 RF	\$2159	2209	2159
SF	\$2212	2262	2212
TF	\$2353	2403	2353
VF	\$2403	2453	2403

MTB46.24 RF	\$2142	2192	2142
SF	\$2195	2245	2195
TF	\$2332	2382	2332
VF	\$2386	2436	2386
30 RF	\$2159	2209	2159
SF	\$2212	2262	2212
TF	\$2353	2403	2353
VF	\$2403	2453	2403

MTB56.24 RF	\$2201	2251	2201
SF	\$2252	2302	2252
TF	\$2392	2442	2392
VF	\$2445	2495	2445
30 RF	\$2219	2269	2219
SF	\$2272	2322	2272
TF	\$2413	2463	2413
VF	\$2464	2514	2464

MTB66.24 RF	\$2201	2251	2201
SF	\$2252	2302	2252
TF	\$2392	2442	2392
VF	\$2445	2495	2445
30 RF	\$2219	2269	2219
SF	\$2272	2322	2272
TF	\$2413	2463	2413
VF	\$2464	2514	2464

Vertical Tower with Wardrobe and Side-Facing Bookcase, Standard Pull *continued*

Step 6. Surface Finish

Nonmetallic Paint		
<i>For smooth paint on smooth steel (S) or smooth paint on textured steel (T)</i>		
8Q	folkstone grey	+\$0
91	white	+\$0
98	studio white A	+\$0
9J	sparrow	+\$0
BU	black umber	+\$0
G2	graphite satin	+\$0
HF	inner tone light	+\$0
HT	inner tone	+\$0
LT	light tone	+\$0
LU	soft white	+\$0
MT	medium tone	+\$0
SG	slate grey	+\$0
WA	wheat	+\$0
WL	sandstone	+\$0

Metallic Paint		
<i>For smooth paint on smooth steel (S) or smooth paint on textured steel (T)</i>		
1209	platinum	+\$100
1210	hematite	+\$100
1212	bronzite	+\$100
CN	metallic champagne	+\$100
EH	metallic bronze	+\$100
MS	metallic silver	+\$100

Sand Texture Paint		
<i>For textured paint on smooth steel (X)</i>		
98	studio white A	+\$0

Bright Sand Texture Paint		
<i>For textured paint on smooth steel (X)</i>		
91	white	+\$0
CL	cool grey neutral	+\$0
G1	graphite	+\$0
WN	warm grey neutral	+\$0

Step 7. Top

		24	30
T1	1"-high squared-edge top	+\$0	0
T2	1¼"-high squared-edge top	+\$0	0
TF	1¼"-high wood veneer top A	+\$210	231
D1	6½"-high full dome, side-to-side	+\$210	231
D2	6½"-high full dome, front-to-back	+\$210	231
H1	6½"-high half dome, sloping left	+\$210	231
H2	6½"-high half dome, sloping right	+\$210	231
H3	6½"-high half dome, sloping front	+\$210	231
H4	6½"-high half dome, sloping back	+\$210	231
TV1	1⅛"-high wood veneer top and wood composite edge with oversail front A	+\$315	315

Step 8. Veneer Top Finish

Wood Veneer		
<i>For 1⅛"-high wood veneer top and wood composite edge with oversail front (TV1)</i>		
40	dark brown walnut A	+\$24
ED	aged cherry A	+\$24
EK	medium red walnut A	+\$24
ET	clear on ash A	+\$24
EU	oak on ash A	+\$24
EV	walnut on ash A	+\$24
UL	natural maple A	+\$24
UX	walnut on cherry A	+\$24

Wood Veneer		
<i>For 1¼"-high wood veneer top (TF)</i>		
2U	light brown walnut A	+\$24
40	dark brown walnut A	+\$24
ED	aged cherry A	+\$24
EK	medium red walnut A	+\$24
ET	clear on ash A	+\$24
EU	oak on ash A	+\$24
EV	walnut on ash A	+\$24
UL	natural maple A	+\$24
UX	walnut on cherry A	+\$24

Step 9. Base Height

B1	1"-high base	+\$0
B2	1½"-high base	+\$0
B3	2¼"-high base	+\$0
B4	3¼"-high base	+\$0
B5	4¼"-high base	+\$30

Vertical Tower with Wardrobe and
Side-Facing Bookcase, Standard
Pull *continued*

Meridian® Vertical Storage Towers

Step 10. Lock		
KA	keyed alike	+\$0
KC	keyed differently, chrome	+\$0
KD	keyed differently, black	+\$0

Vertical Tower with Wardrobe and Storage Case, Standard Pull

- MTV16.
- MTV26.
- MTV36.
- MTV46.
- MTV56.
- MTV66.

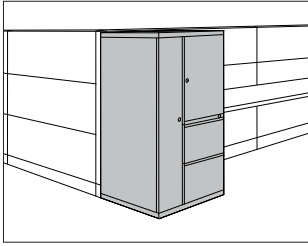

Product Information

Description

This freestanding storage tower has a wardrobe and modules for display materials, binders, filing materials, and personal items. It is available in 3 heights and has a wardrobe on 1 side and a storage case and drawers on the other side. Storage cases have 1 locking metal door. Drawers, wardrobe, and metal storage case doors have standard pulls. The tower is available in smooth or textured steel with a metal or veneer top. 5 base heights are available; all bases include adjustable glides.

The 24"-wide tower has a 9"-wide wardrobe; the 30"-wide tower has a 15"-wide wardrobe. Both wardrobes include a side-to-side coat rod and lock. Letter-width file drawers include a file compressor; box drawers include an adjustable metal divider. 1 lock controls all drawers.

The 23½"-high storage case includes 1 adjustable shelf to create openings for 1 row of binders and 1 row of display material. The 26¼"- and 27⅝"-high storage cases include 1 adjustable shelf to create openings for 2 rows of binders or display materials. The 35¼"-high storage case includes 2 adjustable shelves to create openings for 2 rows of binders and 1 row of display materials. The 39⅜"-high storage case includes 2 adjustable shelves to create openings for 3 rows of binders. Shelves adjust in 1¼" increments.

Notes

Front-facing filing module is the reference point when specifying location of wardrobe and orientation of full- or half-dome top.

2 box drawers may be specified in place of 1 file drawer in predetermined locations.

Dimensional illustrations do not include all possible configurations.

Order optional accessories separately:

- Adjustable shelf for storage case (MTAS.B)
- Drawer divider (73-1567-D)
- File drawer organizer (73-9874-FDO)
- Pencil tray (73-1516-PT)
- Stationery tray (73-7082-SST)

All locks in unit are factory installed and are keyed alike within the unit.

For specific numbering choices, specify KA and order lock plugs separately. See Keyed-Alike Information in Appendices.

Dimensions

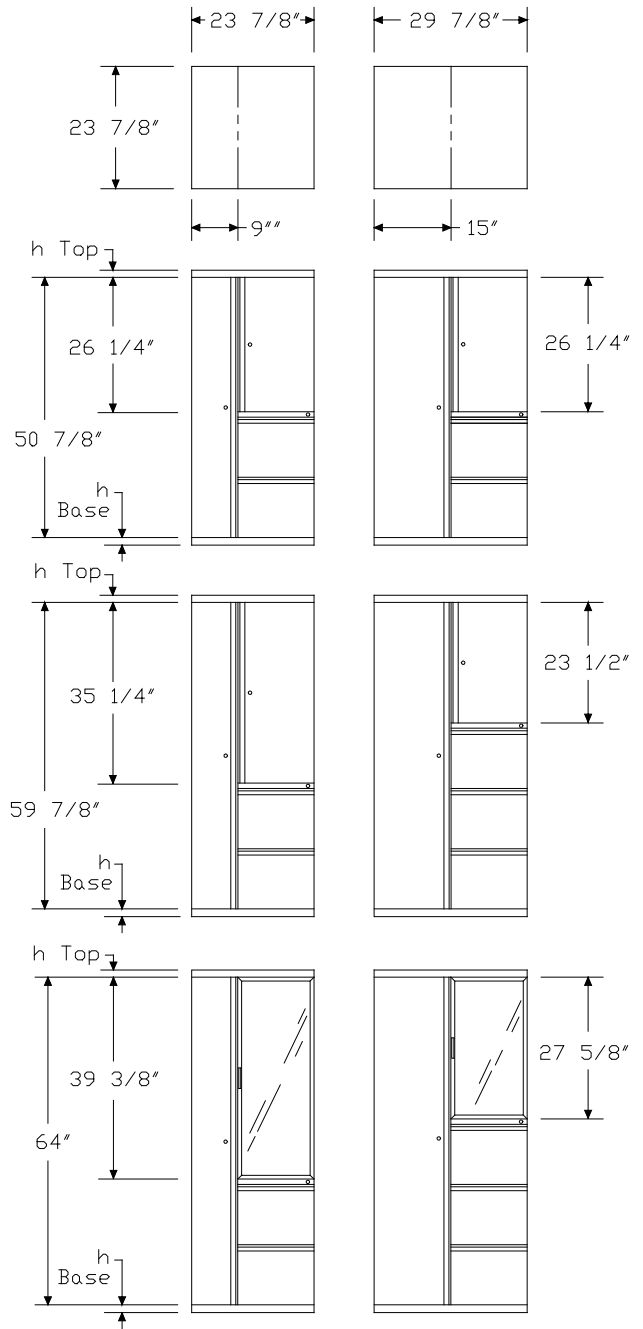

Vertical Tower with Wardrobe and Storage Case, Standard Pull

continued

Meridian® Vertical Storage Towers

Specification Information

Step 1.

MTV

Step 2. Height/Wardrobe Location

- 16.** 50⁷/₈" high, wardrobe left
- 26.** 50⁷/₈" high, wardrobe right
- 36.** 59⁷/₈" high, wardrobe left
- 46.** 59⁷/₈" high, wardrobe right
- 56.** 64" high, wardrobe left
- 66.** 64" high, wardrobe right

Step 3. Width

- 24** 24" wide
- 30** 30" wide

Step 4. Drawer Configuration

For 50⁷/₈" high, wardrobe left (16.) or 50⁷/₈" high, wardrobe right (26.)

- R** file/file
- S** box/box/file

For 59⁷/₈" high, wardrobe left (36.) or 59⁷/₈" high, wardrobe right (46.)

- R** file/file
- S** box/box/file
- T** file/file/file
- V** box/box/file/file

For 64" high, wardrobe left (56.) or 64" high, wardrobe right (66.)

- R** file/file
- S** box/box/file
- T** file/file/file
- V** box/box/file/file

Step 5. Storage Case Door

- F** painted metal door

Step 6. Paint/Steel Type

- S** smooth paint on smooth steel
- T** smooth paint on textured steel
- X** textured paint on smooth steel

Prices for Steps 1-6.

	FS	FT	FX
MTV16.24 R	\$2343	2393	2343
S	\$2396	2446	2396

30 R	\$2362	2412	2362
S	\$2416	2466	2416

MTV26.24 R	\$2343	2393	2343
S	\$2396	2446	2396

30 R	\$2362	2412	2362
S	\$2416	2466	2416

MTV36.24 R	\$2367	2417	2367
S	\$2420	2470	2420
T	\$2532	2417	2532
V	\$2586	2470	2586

30 R	\$2386	2436	2386
S	\$2440	2490	2440
T	\$2550	2600	2550
V	\$2601	2651	2601

MTV46.24 R	\$2367	2417	2367
S	\$2420	2470	2420
T	\$2532	2417	2532
V	\$2586	2470	2586

30 R	\$2386	2436	2386
S	\$2440	2490	2440
T	\$2550	2600	2550
V	\$2601	2651	2601

MTV56.24 R	\$2426	2476	2426
S	\$2480	2530	2480
T	\$2592	2642	2592
V	\$2643	2693	2643

30 R	\$2445	2495	2445
S	\$2496	2546	2496
T	\$2611	2661	2611
V	\$2663	2713	2663

MTV66.24 R	\$2426	2476	2426
S	\$2480	2530	2480
T	\$2592	2642	2592
V	\$2643	2693	2643

30 R	\$2445	2495	2445
S	\$2496	2546	2496
T	\$2611	2661	2611
V	\$2663	2713	2663

Vertical Tower with Wardrobe and Storage Case, Standard Pull

continued

Step 7. Surface Finish

Nonmetallic Paint

For smooth paint on smooth steel (S) or smooth paint on textured steel (T)

CL	cool grey neutral	+\$0
8Q	folkstone grey	+\$0
91	white	+\$0
98	studio white A	+\$0
9J	sparrow	+\$0
BU	black umber	+\$0
G2	graphite satin	+\$0
HF	inner tone light	+\$0
HT	inner tone	+\$0
LT	light tone	+\$0
LU	soft white	+\$0
MT	medium tone	+\$0
SG	slate grey	+\$0
WA	wheat	+\$0
WL	sandstone	+\$0

Metallic Paint

For smooth paint on smooth steel (S) or smooth paint on textured steel (T)

1209	platinum	+\$100
1210	hematite	+\$100
1212	bronzite	+\$100
CN	metallic champagne	+\$100
EH	metallic bronze	+\$100
MS	metallic silver	+\$100

Sand Texture Paint

For textured paint on smooth steel (X)

98	studio white A	+\$0
-----------	-----------------------	------

Bright Sand Texture Paint

For textured paint on smooth steel (X)

91	white	+\$0
CL	cool grey neutral	+\$0
G1	graphite	+\$0
WN	warm grey neutral	+\$0

Step 8. Top

		24	30
T1	1"-high squared-edge top	+\$0	0
T2	1 ¹ / ₄ "-high squared-edge top	+\$0	0
TF	1 ¹ / ₄ "-high wood veneer top A	+\$210	231
D1	6 ¹ / ₂ "-high full dome, side-to-side	+\$210	231
D2	6 ¹ / ₂ "-high full dome, front-to-back	+\$210	231
H1	6 ¹ / ₂ "-high half dome, sloping left	+\$210	231
H2	6 ¹ / ₂ "-high half dome, sloping right	+\$210	231
H3	6 ¹ / ₂ "-high half dome, sloping front	+\$210	231
H4	6 ¹ / ₂ "-high half dome, sloping back	+\$210	231
TV1	1 ¹ / ₈ "-high wood veneer top and wood composite edge with oversail front A	+\$315	315

Step 9. Veneer Top Finish

Wood Veneer

For 1¹/₈"-high wood veneer top and wood composite edge with oversail front (TV₁)

40	dark brown walnut A	+\$24
ED	aged cherry A	+\$24
EK	medium red walnut A	+\$24
ET	clear on ash A	+\$24
EU	oak on ash A	+\$24
EV	walnut on ash A	+\$24
UL	natural maple A	+\$24
UX	walnut on cherry A	+\$24

Wood Veneer

For 1¹/₄"-high wood veneer top (TF)

2U	light brown walnut A	+\$24
40	dark brown walnut A	+\$24
ED	aged cherry A	+\$24
EK	medium red walnut A	+\$24
ET	clear on ash A	+\$24
EU	oak on ash A	+\$24
EV	walnut on ash A	+\$24
UL	natural maple A	+\$24
UX	walnut on cherry A	+\$24

Step 10. Base Height

B1	1"-high base	+\$0
B2	1 ¹ / ₂ "-high base	+\$0
B3	2 ¹ / ₄ "-high base	+\$0
B4	3 ¹ / ₄ "-high base	+\$0
B5	4 ¹ / ₄ "-high base	+\$30

Vertical Tower with Wardrobe and Storage Case, Standard Pull

continued

Meridian® Vertical Storage Towers

Step 11. Lock		
KA	keyed alike	+\$0
KC	keyed differently, chrome	+\$0
KD	keyed differently, black	+\$0

Vertical Tower with Wardrobe, Bar Pull

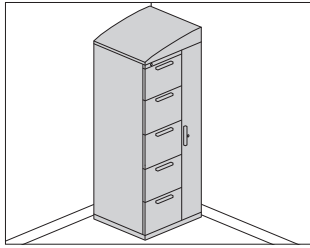

MTNKP1 MTNKP2 MTNKP3 MTNKP4 MTNKP5 MTNKP6 MTNKP7 MTNKP8 MTNKP1
 MTNKP2 MTNKP3 MTNKP4 MTNKP5 MTNKP6 MTNKP7 MTNKP8 MTNKP1
 MTNKP2 MTNKP3 MTNKP4 MTNKP5 MTNKP6 MTNKP7 MTNKP8 MTNKP1
 MTNKP2 MTNKP3 MTNKP4 MTNKP5 MTNKP6 MTNKP7 MTNKP8 MTNKP1

Product Information

Description

This 24"-wide freestanding storage tower is available in 4 heights and has a wardrobe on 1 side and drawers on the other side. It is available in smooth or textured steel with a metal or veneer top, bar pulls, and painted metal or veneer fronts. 5 base heights are available; all bases include adjustable glides. A counterweight is included in the 24⁵/₈" towers.

The towers have a 9"-wide wardrobe/briefcase storage area and a lock. Letter-width file drawers include a file compressor; box drawers include an adjustable metal divider. 1 lock controls all drawers. The 24"-high tower has a wardrobe area for storage of personal items or a briefcase; the 36"-high tower has a coat hook for shorter-length coats or sweaters; the 48"- and 59"-high towers have a side-to-side coat rod for coats and jackets. All wardrobes include a lock.

Notes

Front-facing filing module is the reference point when specifying location of wardrobe and orientation of full- or half-dome top.

2 box drawers may be specified in place of 1 file drawer in predetermined locations.

Dimensional illustrations do not include all possible configurations.

For veneer-front tower, fascia strip is also veneer.

Grain direction is vertical for veneer-front towers.

Order optional accessories separately:

- Drawer divider (73-1567-D)
- File drawer organizer (73-9874-FDO)
- Pencil tray (73-1516-PT)
- Stationery tray (73-7082-SST)

All locks in unit are factory installed and are keyed alike within unit. For specific numbering choices, specify KA and order lock plugs separately. See Keyed-Alike Information in Appendices.

Dimensions

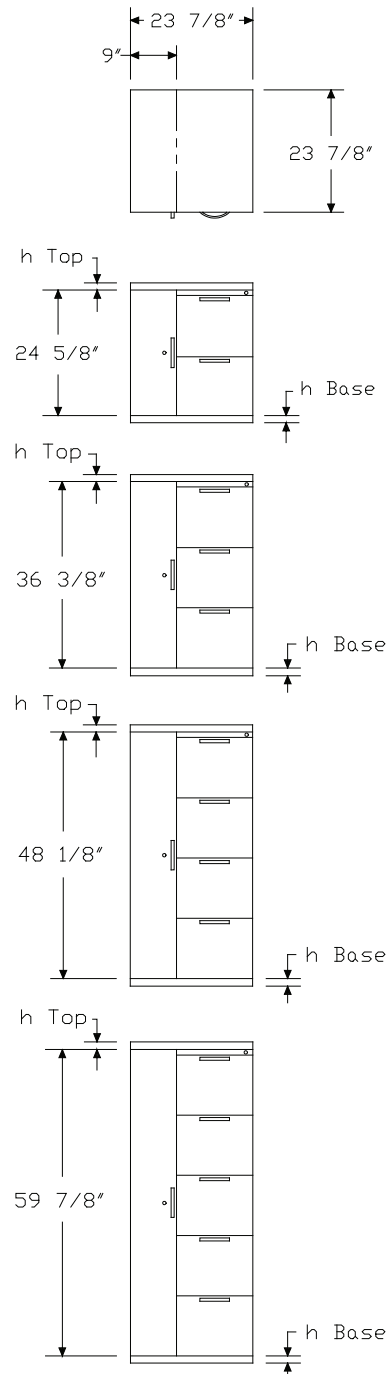

Vertical Tower with Wardrobe, Bar Pull *continued*

Specification Information	
Step 1.	
MTNK	
Step 2. Front Material	
P	painting metal front
V	veneer front <input type="checkbox"/> A
Step 3. Height/Wardrobe Location	
1.24	24 ⁵ / ₈ " high, wardrobe left
2.24	24 ⁵ / ₈ " high, wardrobe right
3.24	36 ³ / ₈ " high, wardrobe left
4.24	36 ³ / ₈ " high, wardrobe right
5.24	48 ¹ / ₈ " high, wardrobe left
6.24	48 ¹ / ₈ " high, wardrobe right
7.24	59 ⁷ / ₈ " high, wardrobe left
8.24	59 ⁷ / ₈ " high, wardrobe right
Step 4. Drawer Configuration/Lock Option	
<i>For 24⁵/₈" high, wardrobe left (1.24) or 24⁵/₈" high, wardrobe right (2.24)</i>	
R	file/file, 1 lock
S	box/box/file, 1 lock
<i>For 36³/₈" high, wardrobe left (3.24) or 36³/₈" high, wardrobe right (4.24)</i>	
T	file/file/file, 1 lock
V	box/box/file/file, 1 lock
<i>For 48¹/₈" high, wardrobe left (5.24) or 48¹/₈" high, wardrobe right (6.24)</i>	
W	file/file/file/file, 1 lock
X	file/box/box/file/file, 1 lock
<i>For 59⁷/₈" high, wardrobe left (7.24) or 59⁷/₈" high, wardrobe right (8.24)</i>	
Y	file/file/file/file/file, 1 lock
Z	file/file/box/box/file/file, 1 lock
Step 5. Paint/Steel Type	
S	smooth paint on smooth steel
T	smooth paint on textured steel

Prices for Steps 1-5.

	S	T
MTNKP1.24 R	\$1346	1396
S	\$1398	1448
MTNKP2.24 R	\$1346	1396
S	\$1398	1448

MTNKP3.24 T	\$1701	1751
V	\$1753	1803
MTNKP4.24 T	\$1701	1751
V	\$1753	1803
MTNKP5.24 W	\$2411	2461
X	\$2463	2513
MTNKP6.24 W	\$2411	2461
X	\$2463	2513
MTNKP7.24 Y	\$2767	2817
Z	\$2819	2869
MTNKP8.24 Y	\$2767	2817
Z	\$2819	2869
MTNKV1.24 R	\$2827	2877
S	\$2932	2982
MTNKV2.24 R	\$2827	2877
S	\$2932	2982
MTNKV3.24 T	\$3509	3559
V	\$3615	3665
MTNKV4.24 T	\$3509	3559
V	\$3615	3665
MTNKV5.24 W	\$4384	4434
X	\$4489	4539
MTNKV6.24 W	\$4384	4434
X	\$4489	4539
MTNKV7.24 Y	\$4870	4920
Z	\$4976	5026
MTNKV8.24 Y	\$4870	4920
Z	\$4976	5026

Vertical Tower with Wardrobe, Bar Pull *continued*

Step 6. Surface Finish
For smooth paint on smooth steel (S) or smooth paint on textured steel (T)

Nonmetallic Paint		
8Q	folkstone grey	+\$0
91	white	+\$0
98	studio white A	+\$0
9J	sparrow	+\$0
BU	black umber	+\$0
G2	graphite satin	+\$0
HF	inner tone light	+\$0
HT	inner tone	+\$0
LT	light tone	+\$0
LU	soft white	+\$0
MT	medium tone	+\$0
SG	slate grey	+\$0
WA	wheat	+\$0
WL	sandstone	+\$0

Metallic Paint		
1209	platinum	+\$100
1210	hematite	+\$100
1212	bronzite	+\$100
CN	metallic champagne	+\$100
EH	metallic bronze	+\$100
MS	metallic silver	+\$100

Step 7. Pull Finish

8Q	folkstone grey	+\$0
91	white	+\$0
G1	graphite A	+\$0
WL	sandstone A	+\$0
CN	metallic champagne A	+\$0
MS	metallic silver	+\$0
79	green apple A	+\$10
MY3	yellow oxide A	+\$10
RO	red A	+\$10
TRQ	turquoise A	+\$10

Step 8. Top

T1	1"-high squared-edge top	+\$0
T2	1/4"-high squared-edge top	+\$0
TF	1/4"-high wood veneer top A	+\$210
D1	6 1/2"-high full dome, side-to-side	+\$210
D2	6 1/2"-high full dome, front-to-back	+\$210
H1	6 1/2"-high half dome, sloping left	+\$210
H2	6 1/2"-high half dome, sloping right	+\$210
H3	6 1/2"-high half dome, sloping front	+\$210
H4	6 1/2"-high half dome, sloping back	+\$210
TV1	1 1/8"-high wood veneer top and wood composite edge with oversail front A	+\$315

Step 9.

Veneer Top Finish: Wood Veneer
For painted metal front (P) with 1 1/8"-high wood veneer top and wood composite edge with oversail front (TV1)

40	dark brown walnut A	+\$24
ED	aged cherry A	+\$24
EK	medium red walnut A	+\$24
ET	clear on ash A	+\$24
EV	walnut on ash A	+\$24
UL	natural maple A	+\$24
UX	walnut on cherry A	+\$24

Veneer Top Finish: Wood Veneer
For painted metal front (P) with 1 1/4"-high wood veneer top (TF)

2U	light brown walnut A	+\$24
40	dark brown walnut A	+\$24
ED	aged cherry A	+\$24
EK	medium red walnut A	+\$24
ET	clear on ash A	+\$24
EV	walnut on ash A	+\$24
UL	natural maple A	+\$24
UX	walnut on cherry A	+\$24

Vertical Tower with Wardrobe, Bar

Pull *continued*

Veneer Front Finish: Wood Veneer		
<i>For veneer front (V) with 1"-high squared-edge top (T1), 1¼"-high squared-edge top (T2), 6½"-high full dome, side-to-side (D1), 6½"-high full dome, front-to-back (D2), 6½"-high half dome, sloping left (H1), 6½"-high half dome, sloping right (H2), or 6½"-high half dome, sloping front (H3), or 6½"-high half dome, sloping back (H4)</i>		
2U	light brown walnut <input type="checkbox"/> A	+\$66
40	dark brown walnut <input type="checkbox"/> A	+\$66
ED	aged cherry <input type="checkbox"/> A	+\$66
EK	medium red walnut <input type="checkbox"/> A	+\$66
ET	clear on ash <input type="checkbox"/> A	+\$66
EV	walnut on ash <input type="checkbox"/> A	+\$66
UL	natural maple <input type="checkbox"/> A	+\$66
UX	walnut on cherry <input type="checkbox"/> A	+\$66

Veneer Front/Top Finish: Wood Veneer		
<i>For veneer front (V) with 1⅛"-high wood veneer top and wood composite edge with oversail front (TV1)</i>		
40	dark brown walnut <input type="checkbox"/> A	+\$66
ED	aged cherry <input type="checkbox"/> A	+\$66
EK	medium red walnut <input type="checkbox"/> A	+\$66
ET	clear on ash <input type="checkbox"/> A	+\$66
EV	walnut on ash <input type="checkbox"/> A	+\$66
UL	natural maple <input type="checkbox"/> A	+\$66
UX	walnut on cherry <input type="checkbox"/> A	+\$66

Veneer Front/Top Finish: Wood Veneer		
<i>For veneer front (V) with 1¼"-high wood veneer top (TF)</i>		
2U	light brown walnut <input type="checkbox"/> A	+\$66
40	dark brown walnut <input type="checkbox"/> A	+\$66
ED	aged cherry <input type="checkbox"/> A	+\$66
EK	medium red walnut <input type="checkbox"/> A	+\$66
ET	clear on ash <input type="checkbox"/> A	+\$66
EV	walnut on ash <input type="checkbox"/> A	+\$66
UL	natural maple <input type="checkbox"/> A	+\$66
UX	walnut on cherry <input type="checkbox"/> A	+\$66

Step 10. Base Height		
B1	1"-high base	+\$0
B2	1½"-high base	+\$0
B3	2¼"-high base	+\$0
B4	3¼"-high base	+\$0
B5	4¼"-high base	+\$30

Step 11. Lock		
KA	keyed alike	+\$0
KC	keyed differently, chrome	+\$0
KD	keyed differently, black	+\$0

Mobile Vertical Tower with Wardrobe, Bar Pull

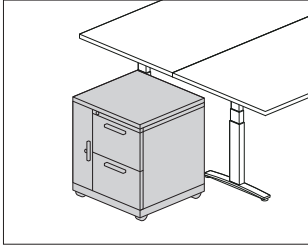

MTCKP1 MTCKV4
 MTCKP2 MTCKV5
 MTCKP3 MTCKV6
 MTCKP4
 MTCKP5
 MTCKP6
 MTCKV1
 MTCKV2
 MTCKV3

Product Information

Description

This 24"-wide mobile storage tower is available in 3 heights and has a wardrobe on 1 side and drawers on the other side. It is available in smooth or textured steel with a metal or veneer top, bar pulls, and painted metal or veneer fronts. The 5 $\frac{1}{2}$ "-high caster base includes a 1 $\frac{1}{2}$ "-high metal frame with 4 4"-diameter casters; 2 casters include a brake. A counterweight is included in all towers.

The towers have a 9"-wide wardrobe/briefcase storage area and a lock. Letter-width file drawers include a file compressor; box drawers include an adjustable metal divider. 1 lock controls all drawers. The 24"-high tower has a wardrobe area for storage of personal items or a briefcase; the 36"-high tower has a coat hook for shorter-length coats or sweaters; the 48"-high tower has a side-to-side coat rod for coats and jackets. All wardrobes include a lock.

Notes

Front-facing filing module is the reference point when specifying location of wardrobe and orientation of full- or half-dome top.

Casters must be field installed.

2 box drawers may be specified in place of 1 file drawer in predetermined locations.

Dimensional illustrations do not include all possible configurations.

For veneer-front tower, fascia strip is also veneer.

Grain direction is vertical for veneer-front towers.

Order optional accessories separately:

- Drawer divider (73-1567-D)
- File drawer organizer (73-9874-FDO)
- Pencil tray (73-1516-PT)
- Stationery tray (73-7082-SST)

All locks in unit are factory installed and are keyed alike within unit. For specific numbering choices, specify KA and order lock plugs separately. See Keyed-Alike Information in Appendices.

Dimensions

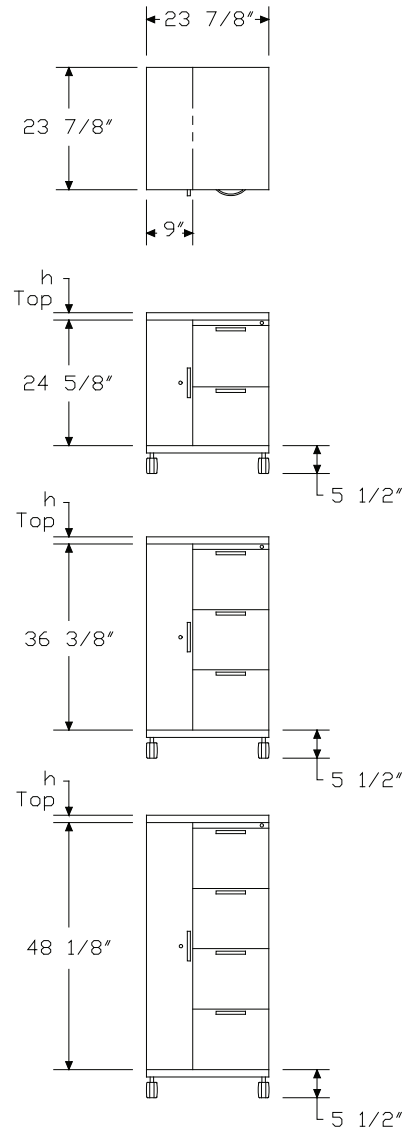

Mobile Vertical Tower with Wardrobe, Bar Pull *continued*

Specification Information		
Step 1.		
MTCK		
Step 2. Front Material		
P	painted metal front	
V	veneer front A	
Step 3. Height/Wardrobe Location		
1.24	24 ⁵ / ₈ " high, wardrobe left	
2.24	24 ⁵ / ₈ " high, wardrobe right	
3.24	36 ³ / ₈ " high, wardrobe left	
4.24	36 ³ / ₈ " high, wardrobe right	
5.24	48 ¹ / ₈ " high, wardrobe left	
6.24	48 ¹ / ₈ " high, wardrobe right	
Step 4. Drawer Configuration/Lock Option		
<i>For 24⁵/₈" high, wardrobe left (1.24) or 24⁵/₈" high, wardrobe right (2.24)</i>		
R	file/file, 1 lock	
S	box/box/file, 1 lock	
<i>For 36³/₈" high, wardrobe left (3.24) or 36³/₈" high, wardrobe right (4.24)</i>		
T	file/file/file, 1 lock	
V	box/box/file/file, 1 lock	
<i>For 48¹/₈" high, wardrobe left (5.24) or 48¹/₈" high, wardrobe right (6.24)</i>		
W	file/file/file/file, 1 lock	
X	file/box/box/file/file, 1 lock	
Step 5. Paint/Steel Type		
S	smooth paint on smooth steel	
T	smooth paint on textured steel	
Prices for Steps 1-5.		
	S	T
MTCKP1.24 R	\$1543	1593
S	\$1594	1644
MTCKP2.24 R	\$1543	1593
S	\$1594	1644
MTCKP3.24 T	\$1900	1950
V	\$1951	2001
MTCKP4.24 T	\$1900	1950
V	\$1951	2001

MTCKP5.24 W	\$2609	2659
X	\$2662	2712
MTCKP6.24 W	\$2609	2659
X	\$2662	2712
MTCKV1.24 R	\$3022	3072
S	\$3129	3179
MTCKV2.24 R	\$3022	3072
S	\$3129	3179
MTCKV3.24 T	\$3707	3757
V	\$3812	3862
MTCKV4.24 T	\$3707	3757
V	\$3812	3862
MTCKV5.24 W	\$4583	4633
X	\$4688	4738
MTCKV6.24 W	\$4583	4633
X	\$4688	4738
Step 6. Surface Finish		
<i>For smooth paint on smooth steel (S) or smooth paint on textured steel (T)</i>		
Nonmetallic Paint		
8Q	folkstone grey	+\$0
91	white	+\$0
98	studio white A	+\$0
9J	sparrow	+\$0
BU	black umber	+\$0
G2	graphite satin	+\$0
HF	inner tone light	+\$0
HT	inner tone	+\$0
LT	light tone	+\$0
LU	soft white	+\$0
MT	medium tone	+\$0
SG	slate grey	+\$0
WA	wheat	+\$0
WL	sandstone	+\$0

Mobile Vertical Tower with Wardrobe, Bar Pull *continued*

Metallic Paint		
1209	platinum	+\$100
1210	hematite	+\$100
1212	bronzite	+\$100
CN	metallic champagne	+\$100
EH	metallic bronze	+\$100
MS	metallic silver	+\$100

Step 7. Pull Finish		
8Q	folkstone grey	+\$0
91	white	+\$0
G1	graphite A	+\$0
WL	sandstone A	+\$0
CN	metallic champagne A	+\$0
MS	metallic silver	+\$0
79	green apple A	+\$10
MY3	yellow oxide A	+\$10
RO	red A	+\$10
TRQ	turquoise A	+\$10

Step 8. Top		
T1	1"-high squared-edge top	+\$0
T2	1 1/4"-high squared-edge top	+\$0
TF	1 1/4"-high wood veneer top A	+\$210
D1	6 1/2"-high full dome, side-to-side	+\$210
D2	6 1/2"-high full dome, front-to-back	+\$210
H1	6 1/2"-high half dome, sloping left	+\$210
H2	6 1/2"-high half dome, sloping right	+\$210
H3	6 1/2"-high half dome, sloping front	+\$210
H4	6 1/2"-high half dome, sloping back	+\$210
TV1	1 1/8"-high wood veneer top and wood composite edge with oversail front A	+\$315

Step 9.

Veneer Top Finish: Wood Veneer		
<i>For painted metal front (P) with 1 1/8"-high wood veneer top and wood composite edge with oversail front (TV1)</i>		
40	dark brown walnut A	+\$24
ED	aged cherry A	+\$24
EK	medium red walnut A	+\$24
ET	clear on ash A	+\$24
EV	walnut on ash A	+\$24
UL	natural maple A	+\$24
UX	walnut on cherry A	+\$24

Veneer Top Finish: Wood Veneer		
<i>For painted metal front (P) with 1 1/4"-high wood veneer top (TF)</i>		
2U	light brown walnut A	+\$24
40	dark brown walnut A	+\$24
ED	aged cherry A	+\$24
EK	medium red walnut A	+\$24
ET	clear on ash A	+\$24
EV	walnut on ash A	+\$24
UL	natural maple A	+\$24
UX	walnut on cherry A	+\$24

Veneer Front Finish: Wood Veneer		
<i>For veneer front (V) with 1"-high squared-edge top (T1), 1 1/4"-high squared-edge top (T2), 6 1/2"-high full dome, side-to-side (D1), 6 1/2"-high full dome, front-to-back (D2), 6 1/2"-high half dome, sloping left (H1), 6 1/2"-high half dome, sloping right (H2), or 6 1/2"-high half dome, sloping front (H3), or 6 1/2"-high half dome, sloping back (H4)</i>		
2U	light brown walnut A	+\$66
40	dark brown walnut A	+\$66
ED	aged cherry A	+\$66
EK	medium red walnut A	+\$66
ET	clear on ash A	+\$66
EV	walnut on ash A	+\$66
UL	natural maple A	+\$66
UX	walnut on cherry A	+\$66

Veneer Front/Top Finish: Wood Veneer		
<i>For veneer front (V) with 1 1/8"-high wood veneer top and wood composite edge with oversail front (TV1)</i>		
40	dark brown walnut A	+\$66
ED	aged cherry A	+\$66
EK	medium red walnut A	+\$66
ET	clear on ash A	+\$66
EV	walnut on ash A	+\$66
UL	natural maple A	+\$66
UX	walnut on cherry A	+\$66

Veneer Front/Top Finish: Wood Veneer		
<i>For veneer front (V) with 1 1/4"-high wood veneer top (TF)</i>		
2U	light brown walnut A	+\$66
40	dark brown walnut A	+\$66
ED	aged cherry A	+\$66
EK	medium red walnut A	+\$66
ET	clear on ash A	+\$66
EV	walnut on ash A	+\$66
UL	natural maple A	+\$66
UX	walnut on cherry A	+\$66

Mobile Vertical Tower with
Wardrobe, Bar Pull *continued*

Meridian® Vertical Storage Towers

Step 10. Lock		
KA	keyed alike	+\$0
KC	keyed differently, chrome	+\$0
KD	keyed differently, black	+\$0

Vertical Tower with Wardrobe and Side-Facing Bookcase, Bar Pull

- MTBKP1
- MTBKP2
- MTBKP3
- MTBKP4
- MTBKP5
- MTBKP6
- MTBKV1
- MTBKV2
- MTBKV3
- MTBKV4
- MTBKV5
- MTBKV6

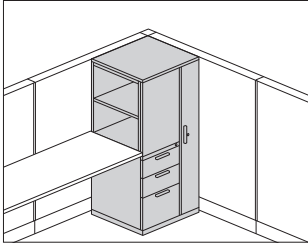

Product Information

Description

This freestanding storage tower has a wardrobe and modules for display materials, binders, filing materials, and personal items. It is available in 3 heights and has a wardrobe on 1 side and a side-facing bookcase and drawers on the other side. The tower is available in smooth or textured steel. The tower has a metal or veneer top, bar pulls, and painted metal or veneer fronts. 5 base heights are available; all bases include adjustable glides.

The 24"-wide tower has a 9"-wide wardrobe; the 30"-wide tower has a 15"-wide wardrobe. Both wardrobes include a side-to-side coat rod and lock. Letter-width file drawers include a file compressor; box drawers include an adjustable metal divider. 1 lock controls all drawers.

The 23½"-high bookcase includes 1 adjustable shelf to create openings for 1 row of binders and 1 row of display material. The 26¼"- and 27⅝"-high bookcases include 1 adjustable shelf to create openings for 2 rows of binders or display materials. The 35¼"-high bookcase includes 2 adjustable shelves to create openings for 2 rows of binders and 1 row of display materials. The 39⅜"-high bookcase includes 2 adjustable shelves to create openings for 3 rows of binders. Shelves adjust in ¼" increments.

Notes

Front-facing filing module is the reference point when specifying location of wardrobe and orientation of full- or half-dome top.

When specifying tower with 2 file drawers (R) and aligning bookcase with standard 29"-high work surface, specify 3¼"-high base (B4).

2 box drawers may be specified in place of 1 file drawer in predetermined locations.

Dimensional illustrations do not include all possible configurations.

For veneer-front tower, bookcase end panel (which faces front) and fascia are metal. Doors and drawers are veneer.

Grain direction is vertical for veneer-front towers.

Order optional accessories separately:

- Adjustable shelf for side-facing bookcase (MTAS.A)
- Drawer divider (73-1567-D)
- File drawer organizer (73-9874-FDO)
- Pencil tray (73-1516-PT)
- Stationery tray (73-7082-SST)

All locks in unit are factory installed and are keyed alike within unit. For specific numbering choices, specify KA and order lock plugs separately. See Keyed-Alike Information in Appendices.

Dimensions

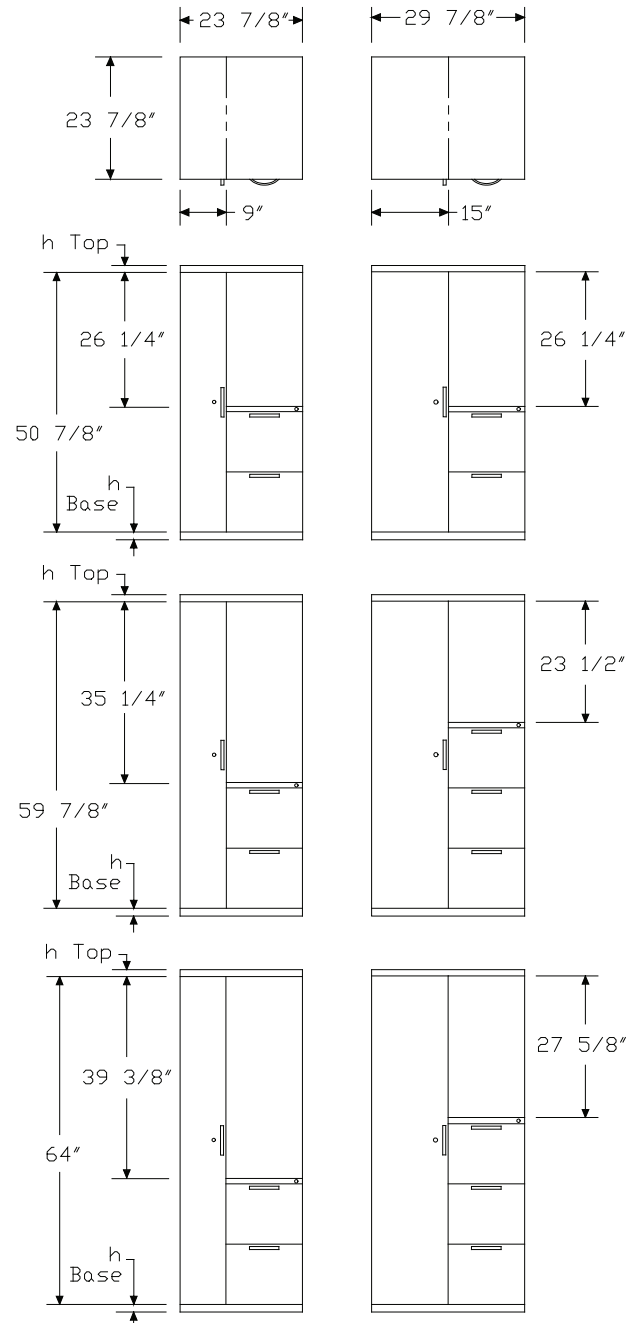

Vertical Tower with Wardrobe and Side-Facing Bookcase, Bar Pull

continued

Meridian® Vertical Storage Towers

Specification Information

Step 1.

MTBK

Step 2. Front Material

P painted metal front

V veneer front **A**

Step 3. Height/Wardrobe Location

1. 50⁷/₈" high, wardrobe left
2. 50⁷/₈" high, wardrobe right
3. 59⁷/₈" high, wardrobe left
4. 59⁷/₈" high, wardrobe right
5. 64" high, wardrobe left
6. 64" high, wardrobe right

Step 4. Width

- 24** 24" wide
- 30** 30" wide

Step 5. Drawer Configuration

For 50⁷/₈" high, wardrobe left (1.) or 50⁷/₈" high, wardrobe right (2.)

RF file/file

SF box/box/file

For 59⁷/₈" high, wardrobe left (3.), 59⁷/₈" high, wardrobe right (4.), 64" high, wardrobe left (5.), or 64" high, wardrobe right (6.)

RF file/file

SF box/box/file

TF file/file/file

VF box/box/file/file

Step 6. Paint/Steel Type

S smooth paint on smooth steel

T smooth paint on textured steel

X textured paint on smooth steel

Prices for Steps 1-6.

	S	T	X
MTBKP1. 24 RF	\$2157	2207	2157
SF	\$2210	2260	2210
30 RF	\$2178	2228	2178
SF	\$2229	2279	2229
MTBKP2. 24 RF	\$2157	2207	2157
SF	\$2210	2260	2210

30 RF	\$2178	2228	2178
SF	\$2229	2279	2229

MTBKP3. 24 RF	\$2182	2232	2182
SF	\$2235	2285	2235
TF	\$2372	2422	2372
VF	\$2426	2476	2426

30 RF	\$2199	2249	2199
SF	\$2252	2302	2252
TF	\$2393	2443	2393
VF	\$2443	2494	2443

MTBKP4. 24 RF	\$2182	2232	2182
SF	\$2235	2285	2235
TF	\$2372	2422	2372
VF	\$2426	2476	2426

30 RF	\$2199	2249	2199
SF	\$2252	2302	2252
TF	\$2393	2443	2393
VF	\$2443	2494	2443

MTBKP5. 24 RF	\$2241	2291	2241
SF	\$2292	2342	2292
TF	\$2432	2482	2432
VF	\$2485	2535	2485

30 RF	\$2259	2309	2259
SF	\$2312	2362	2312
TF	\$2453	2503	2453
VF	\$2504	2554	2504

MTBKP6. 24 RF	\$2241	2291	2241
SF	\$2292	2342	2292
TF	\$2432	2482	2432
VF	\$2485	2535	2485

30 RF	\$2259	2309	2259
SF	\$2312	2362	2312
TF	\$2453	2503	2453
VF	\$2504	2554	2504

MTBKV1. 24 RF	\$3899	3949	3899
SF	\$4006	4056	4006
30 RF	\$4018	4068	4018
SF	\$4124	4174	4124

MTBKV2. 24 RF	\$3899	3949	3899
SF	\$4006	4056	4006

Vertical Tower with Wardrobe and Side-Facing Bookcase, Bar Pull

continued

30 RF	\$4018	4068	4018
SF	\$4124	4174	4124
MTBKV3. 24 RF	\$4155	4205	4155
SF	\$4260	4310	4260
TF	\$4544	4594	4544
VF	\$4649	4699	4649
30 RF	\$4270	4320	4270
SF	\$4376	4426	4376
TF	\$4660	4710	4660
VF	\$4766	4816	4766
MTBKV4. 24 RF	\$4155	4205	4155
SF	\$4260	4310	4260
TF	\$4544	4594	4544
VF	\$4649	4699	4649
30 RF	\$4270	4320	4270
SF	\$4376	4426	4376
TF	\$4660	4710	4660
VF	\$4766	4816	4766
MTBKV5. 24 RF	\$4346	4396	4346
SF	\$4450	4500	4450
TF	\$4735	4785	4735
VF	\$4840	4890	4840
30 RF	\$4462	4512	4462
SF	\$4567	4617	4567
TF	\$4851	4901	4851
VF	\$4957	5007	4957
MTBKV6. 24 RF	\$4346	4396	4346
SF	\$4450	4500	4450
TF	\$4735	4785	4735
VF	\$4840	4890	4840
30 RF	\$4462	4512	4462
SF	\$4567	4617	4567
TF	\$4851	4901	4851
VF	\$4957	5007	4957

Step 7. Surface Finish

Nonmetallic Paint

For smooth paint on smooth steel (S) or smooth paint on textured steel (T)

8Q	folkstone grey	+\$0
91	white	+\$0
98	studio white A	+\$0
9J	sparrow	+\$0
BU	black umber	+\$0
G2	graphite satin	+\$0
HF	inner tone light	+\$0
HT	inner tone	+\$0
LT	light tone	+\$0
LU	soft white	+\$0
MT	medium tone	+\$0
SG	slate grey	+\$0
WA	wheat	+\$0
WL	sandstone	+\$0

Metallic Paint

For smooth paint on smooth steel (S) or smooth paint on textured steel (T)

1209	platinum	+\$100
1210	hematite	+\$100
1212	bronzite	+\$100
CN	metallic champagne	+\$100
EH	metallic bronze	+\$100
MS	metallic silver	+\$100

Sand Texture Paint

For textured paint on smooth steel (X)

98	studio white A	+\$0
-----------	--	------

Bright Sand Texture Paint

For textured paint on smooth steel (X)

91	white	+\$0
CL	cool grey neutral	+\$0
G1	graphite	+\$0
WN	warm grey neutral	+\$0

Vertical Tower with Wardrobe and Side-Facing Bookcase, Bar Pull

continued

Meridian® Vertical Storage Towers

Step 8. Pull Finish		
8Q	folkstone grey	+\$0
91	white	+\$0
G1	graphite A	+\$0
WL	sandstone A	+\$0
CN	metallic champagne A	+\$0
MS	metallic silver	+\$0
79	green apple A	+\$10
MY3	yellow oxide A	+\$10
RO	red A	+\$10
TRQ	turquoise A	+\$10

Step 9. Top		
T1	1"-high squared-edge top	+\$0
T2	1 1/4"-high squared-edge top	+\$0
TF	1 1/4"-high wood veneer top A	+\$210
D1	6 1/2"-high full dome, side-to-side	+\$210
D2	6 1/2"-high full dome, front-to-back	+\$210
H1	6 1/2"-high half dome, sloping left	+\$210
H2	6 1/2"-high half dome, sloping right	+\$210
H3	6 1/2"-high half dome, sloping front	+\$210
H4	6 1/2"-high half dome, sloping back	+\$210
TV1	1 1/8"-high wood veneer top and wood composite edge with oversail front A	+\$315

Step 10.		
Veneer Top Finish: Wood Veneer		
<i>For painted metal front (P) with 1 1/8"-high wood veneer top and wood composite edge with oversail front (TV1)</i>		
40	dark brown walnut A	+\$24
ED	aged cherry A	+\$24
EK	medium red walnut A	+\$24
ET	clear on ash A	+\$24
EV	walnut on ash A	+\$24
UL	natural maple A	+\$24
UX	walnut on cherry A	+\$24

Veneer Top Finish: Wood Veneer		
<i>For painted metal front (P) with 1 1/4"-high wood veneer top (TF)</i>		
2U	light brown walnut A	+\$24
40	dark brown walnut A	+\$24
ED	aged cherry A	+\$24
EK	medium red walnut A	+\$24
ET	clear on ash A	+\$24
EV	walnut on ash A	+\$24
UL	natural maple A	+\$24
UX	walnut on cherry A	+\$24

Veneer Front Finish: Wood Veneer		
<i>For veneer front (V) with 1"-high squared-edge top (T1), 1 1/4"-high squared-edge top (T2), 6 1/2"-high full dome, side-to-side (D1), 6 1/2"-high full dome, front-to-back (D2), 6 1/2"-high half dome, sloping left (H1), 6 1/2"-high half dome, sloping right (H2), or 6 1/2"-high half dome, sloping front (H3), or 6 1/2"-high half dome, sloping back (H4)</i>		
2U	light brown walnut A	+\$106
40	dark brown walnut A	+\$106
ED	aged cherry A	+\$106
EK	medium red walnut A	+\$106
ET	clear on ash A	+\$106
EV	walnut on ash A	+\$106
UL	natural maple A	+\$106
UX	walnut on cherry A	+\$106

Veneer Front/Top Finish: Wood Veneer		
<i>For veneer front (V) with 1 1/8"-high wood veneer top and wood composite edge with oversail front (TV1)</i>		
40	dark brown walnut A	+\$106
ED	aged cherry A	+\$106
EK	medium red walnut A	+\$106
ET	clear on ash A	+\$106
EV	walnut on ash A	+\$106
UL	natural maple A	+\$106
UX	walnut on cherry A	+\$106

Veneer Front/Top Finish: Wood Veneer		
<i>For veneer front (V) with 1 1/4"-high wood veneer top (TF)</i>		
2U	light brown walnut A	+\$106
40	dark brown walnut A	+\$106
ED	aged cherry A	+\$106
EK	medium red walnut A	+\$106
ET	clear on ash A	+\$106
EV	walnut on ash A	+\$106
UL	natural maple A	+\$106
UX	walnut on cherry A	+\$106

Vertical Tower with Wardrobe and Side-Facing Bookcase, Bar Pull

continued

Step 11. Base Height		
B1	1"-high base	+\$0
B2	1½"-high base	+\$0
B3	2¼"-high base	+\$0
B4	3¼"-high base	+\$0
B5	4¼"-high base	+\$30

Step 12. Lock		
KA	keyed alike	+\$0
KC	keyed differently, chrome	+\$0
KD	keyed differently, black	+\$0

Vertical Tower with Wardrobe and Storage Case, Bar Pull

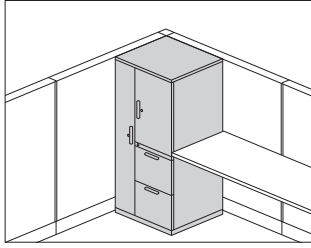

MTVKP1
MTVKP2
MTVKP3
MTVKP4
MTVKP5
MTVKP6
MTVKV1
MTVKV2
MTVKV3

MTVKV4
MTVKV5
MTVKV6

Product Information

Description

This freestanding storage tower has a wardrobe and modules for display materials, binders, filing materials, and personal items. It is available in 3 heights and has a wardrobe on 1 side and a storage case and drawers on the other side. Storage cases have 1 locking metal door. Drawers, wardrobe, and storage case doors have bar pulls and painted metal or veneer fronts. The tower is available in smooth or textured steel with a metal or veneer top. 5 base heights are available; all bases include adjustable glides.

The 24"-wide tower has a 9"-wide wardrobe; the 30"-wide tower has a 15"-wide wardrobe. Both wardrobes include a side-to-side coat rod and lock. Letter-width file drawers include a file compressor; box drawers include an adjustable metal divider.

The 23½"-high storage case includes 1 adjustable shelf to create openings for 1 row of binders and 1 row of display material. The 26¼"- and 27⅝"-high storage cases include 1 adjustable shelf to create openings for 2 rows of binders or display materials. The 35¼"-high storage case includes 2 adjustable shelves to create openings for 2 rows of binders and 1 row of display materials. The 39⅜"-high storage case includes 2 adjustable shelves to create openings for 3 rows of binders. Shelves adjust in 1¼" increments.

Notes

Front-facing filing module is the reference point when specifying location of wardrobe and orientation of full- or half-dome top.

2 box drawers may be specified in place of 1 file drawer in predetermined locations.

Dimensional illustrations do not include all possible configurations.

For veneer-front tower, fascia strip is also veneer.

Grain direction is vertical for veneer-front towers.

Order optional accessories separately:

- Adjustable shelf for storage case (MTAS.B)
- Drawer divider (73-1567-D)
- File drawer organizer (73-9874-FDO)
- Pencil tray (73-1516-PT)
- Stationery tray (73-7082-SST)

All locks in unit are factory installed and are keyed alike within the unit.

For specific numbering choices, specify KA and order lock plugs separately. See Keyed-Alike Information in Appendices.

Dimensions

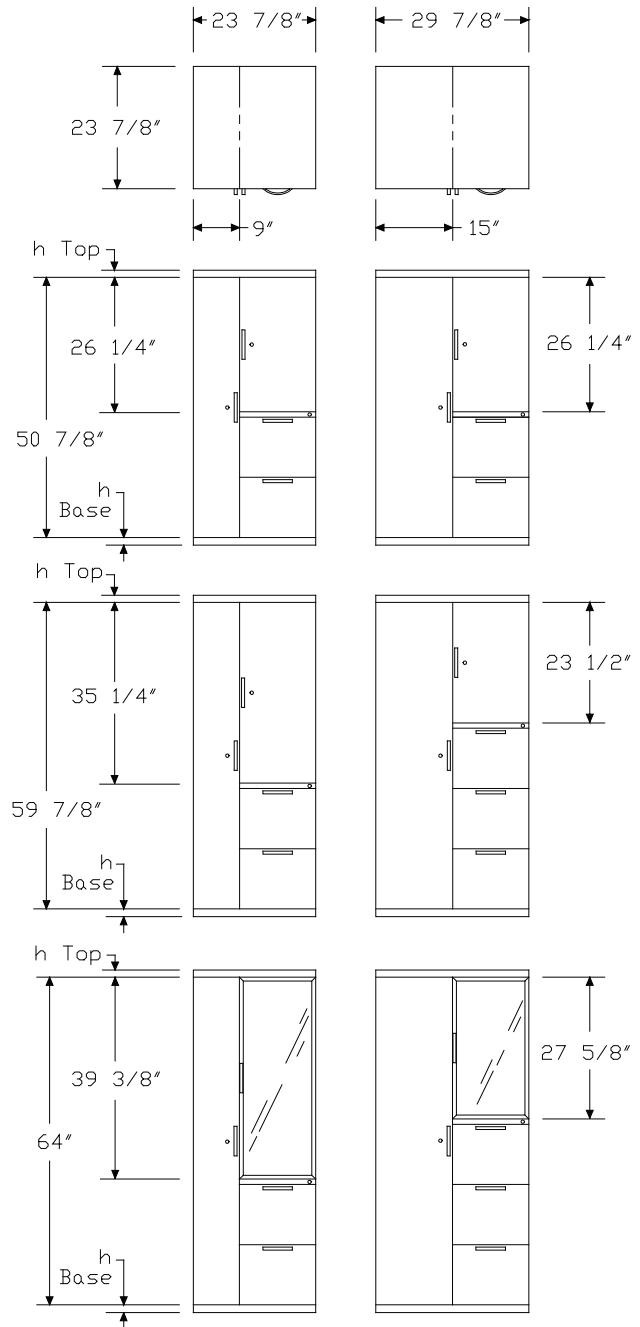

Vertical Tower with Wardrobe and Storage Case, Bar Pull *continued*

Specification Information	
Step 1.	
MTVK	
Step 2. Front Material	
P	painting metal front
V	veneer front A
Step 3. Height/Wardrobe Location	
1.	50 ⁷ / ₈ " high, wardrobe left
2.	50 ⁷ / ₈ " high, wardrobe right
3.	59 ⁷ / ₈ " high, wardrobe left
4.	59 ⁷ / ₈ " high, wardrobe right
5.	64" high, wardrobe left
6.	64" high, wardrobe right
Step 4. Width	
24	24" wide
30	30" wide
Step 5. Drawer Configuration	
<i>For 50⁷/₈" high, wardrobe left (1.) or 50⁷/₈" high, wardrobe right (2.)</i>	
R	file/file
S	box/box/file
<i>For 59⁷/₈" high, wardrobe left (3.), 59⁷/₈" high, wardrobe right (4.), 64" high, wardrobe left (5.), or 64" high, wardrobe right (6.)</i>	
R	file/file
S	box/box/file
T	file/file/file
V	box/box/file/file
Step 6. Storage Case Door	
<i>For painted metal front (P)</i>	
F	painting metal door
<i>For veneer front (V)</i>	
F	veneer door
Step 7. Paint/Steel Type	
S	smooth paint on smooth steel
T	smooth paint on textured steel
X	textured paint on smooth steel

Prices for Steps 1-7.				
		FS	FT	FX
MTVKP1. 24 R		\$2383	2433	2383
S		\$2436	2486	2436
30 R		\$2402	2452	2402
S		\$2456	2506	2456
MTVKP2. 24 R		\$2383	2433	2383
S		\$2436	2486	2436
30 R		\$2402	2452	2402
S		\$2456	2506	2456
MTVKP3. 24 R		\$2407	2457	2407
S		\$2460	2510	2460
T		\$2572	2622	2572
V		\$2626	2676	2626
30 R		\$2426	2476	2426
S		\$2480	2530	2480
T		\$2590	2640	2590
V		\$2641	2691	2641
MTVKP4. 24 R		\$2407	2457	2407
S		\$2460	2510	2460
T		\$2572	2622	2572
V		\$2626	2676	2626
30 R		\$2426	2476	2426
S		\$2480	2530	2480
T		\$2590	2640	2590
V		\$2641	2691	2641
MTVKP5. 24 R		\$2466	2516	2466
S		\$2520	2570	2520
T		\$2632	2682	2632
V		\$2683	2733	2683
30 R		\$2485	2535	2485
S		\$2536	2586	2536
T		\$2651	2701	2651
V		\$2703	2753	2703
MTVKP6. 24 R		\$2466	2516	2466
S		\$2520	2570	2520
T		\$2632	2682	2632
V		\$2683	2733	2683
30 R		\$2485	2535	2485
S		\$2536	2586	2536
T		\$2651	2701	2651
V		\$2703	2753	2703

Vertical Tower with Wardrobe and Storage Case, Bar Pull *continued*

Meridian® Vertical Storage Towers

MTVKV1.	24 R	\$4128	4178	4128
	S	\$4234	4284	4234
30 R		\$4243	4293	4243
	S	\$4349	4399	4349
MTVKV2.	24 R	\$4128	4178	4128
	S	\$4234	4284	4234
30 R		\$4243	4293	4243
	S	\$4349	4399	4349
MTVKV3.	24 R	\$4380	4420	4380
	S	\$4485	4535	4485
	T	\$4742	4792	4742
	V	\$4846	4896	4846
30 R		\$4497	4547	4497
	S	\$4602	4652	4602
	T	\$4861	4911	4861
	V	\$4965	5015	4965
MTVKV4.	24 R	\$4380	4420	4380
	S	\$4485	4535	4485
	T	\$4742	4792	4742
	V	\$4846	4896	4846
30 R		\$4497	4547	4497
	S	\$4602	4652	4602
	T	\$4861	4911	4861
	V	\$4965	5015	4965
MTVKV5.	24 R	\$4571	4621	4571
	S	\$4677	4727	4677
	T	\$4932	4982	4932
	V	\$5038	5088	5038
30 R		\$4689	4739	4689
	S	\$4795	4845	4795
	T	\$5050	5100	5050
	V	\$5155	5205	5155
MTVKV6.	24 R	\$4571	4621	4571
	S	\$4677	4727	4677
	T	\$4932	4982	4932
	V	\$5038	5088	5038
30 R		\$4689	4739	4689
	S	\$4795	4845	4795
	T	\$5050	5100	5050
	V	\$5155	5205	5155

Step 8. Surface Finish

Nonmetallic Paint

For smooth paint on smooth steel (S) or smooth paint on textured steel (T)

8Q	folkstone grey	+\$0
91	white	+\$0
98	studio white A	+\$0
9J	sparrow	+\$0
BU	black umber	+\$0
G2	graphite satin	+\$0
HF	inner tone light	+\$0
HT	inner tone	+\$0
LT	light tone	+\$0
LU	soft white	+\$0
MT	medium tone	+\$0
SG	slate grey	+\$0
WA	wheat	+\$0
WL	sandstone	+\$0

Metallic Paint

For smooth paint on smooth steel (S) or smooth paint on textured steel (T)

1209	platinum	+\$100
1210	hematite	+\$100
1212	bronzite	+\$100
CN	metallic champagne	+\$100
EH	metallic bronze	+\$100
MS	metallic silver	+\$100

Sand Texture Paint

For textured paint on smooth steel (X)

98	studio white A	+\$0
-----------	-----------------------	------

Bright Sand Texture Paint

For textured paint on smooth steel (X)

91	white	+\$0
CL	cool grey neutral	+\$0
G1	graphite	+\$0
WN	warm grey neutral	+\$0

Vertical Tower with Wardrobe and Storage Case, Bar Pull *continued*

Step 9. Pull Finish		
79	green apple <input type="checkbox"/> A	+\$10
8Q	folkstone grey	+\$0
91	white	+\$0
CN	metallic champagne <input type="checkbox"/> A	+\$0
G1	graphite <input type="checkbox"/> A	+\$0
MY3	yellow oxide <input type="checkbox"/> A	+\$10
RO	red <input type="checkbox"/> A	+\$10
TRQ	turquoise <input type="checkbox"/> A	+\$10
WL	sandstone <input type="checkbox"/> A	+\$0
MS	metallic silver	+\$0

Step 10. Top		
T1	1"-high squared-edge top	+\$0
T2	1 1/4"-high squared-edge top	+\$0
TF	1 1/4"-high wood veneer top <input type="checkbox"/> A	+\$210
D1	6 1/2"-high full dome, side-to-side	+\$210
D2	6 1/2"-high full dome, front-to-back	+\$210
H1	6 1/2"-high half dome, sloping left	+\$210
H2	6 1/2"-high half dome, sloping right	+\$210
H3	6 1/2"-high half dome, sloping front	+\$210
H4	6 1/2"-high half dome, sloping back	+\$210
TV1	1 1/8"-high wood veneer top and wood composite edge with oversail front <input type="checkbox"/> A	+\$315

Step 11.		
Veneer Top Finish: Wood Veneer		
<i>For painted metal front (P) with 1 1/8"-high wood veneer top and wood composite edge with oversail front (TV1)</i>		
40	dark brown walnut <input type="checkbox"/> A	+\$24
ED	aged cherry <input type="checkbox"/> A	+\$24
EK	medium red walnut <input type="checkbox"/> A	+\$24
ET	clear on ash <input type="checkbox"/> A	+\$24
EV	walnut on ash <input type="checkbox"/> A	+\$24
UL	natural maple <input type="checkbox"/> A	+\$24
UX	walnut on cherry <input type="checkbox"/> A	+\$24

Veneer Top Finish: Wood Veneer		
<i>For painted metal front (P) with 1 1/4"-high wood veneer top (TF)</i>		
2U	light brown walnut <input type="checkbox"/> A	+\$24
40	dark brown walnut <input type="checkbox"/> A	+\$24
ED	aged cherry <input type="checkbox"/> A	+\$24
EK	medium red walnut <input type="checkbox"/> A	+\$24
ET	clear on ash <input type="checkbox"/> A	+\$24
EV	walnut on ash <input type="checkbox"/> A	+\$24
UL	natural maple <input type="checkbox"/> A	+\$24
UX	walnut on cherry <input type="checkbox"/> A	+\$24

Veneer Front Finish: Wood Veneer		
<i>For veneer front (V) with 1"-high squared-edge top (T1), 1 1/4"-high squared-edge top (T2), 6 1/2"-high full dome, side-to-side (D1), 6 1/2"-high full dome, front-to-back (D2), 6 1/2"-high half dome, sloping left (H1), 6 1/2"-high half dome, sloping right (H2), or 6 1/2"-high half dome, sloping front (H3), or 6 1/2"-high half dome, sloping back (H4)</i>		
2U	light brown walnut <input type="checkbox"/> A	+\$106
40	dark brown walnut <input type="checkbox"/> A	+\$106
ED	aged cherry <input type="checkbox"/> A	+\$106
EK	medium red walnut <input type="checkbox"/> A	+\$106
ET	clear on ash <input type="checkbox"/> A	+\$106
EV	walnut on ash <input type="checkbox"/> A	+\$106
UL	natural maple <input type="checkbox"/> A	+\$106
UX	walnut on cherry <input type="checkbox"/> A	+\$106

Veneer Front/Top Finish: Wood Veneer		
<i>For veneer front (V) with 1 1/8"-high wood veneer top and wood composite edge with oversail front (TV1)</i>		
40	dark brown walnut <input type="checkbox"/> A	+\$106
ED	aged cherry <input type="checkbox"/> A	+\$106
EK	medium red walnut <input type="checkbox"/> A	+\$106
ET	clear on ash <input type="checkbox"/> A	+\$106
EV	walnut on ash <input type="checkbox"/> A	+\$106
UL	natural maple <input type="checkbox"/> A	+\$106
UX	walnut on cherry <input type="checkbox"/> A	+\$106

Veneer Front/Top Finish: Wood Veneer		
<i>For veneer front (V) with 1 1/4"-high wood veneer top (TF)</i>		
2U	light brown walnut <input type="checkbox"/> A	+\$106
40	dark brown walnut <input type="checkbox"/> A	+\$106
ED	aged cherry <input type="checkbox"/> A	+\$106
EK	medium red walnut <input type="checkbox"/> A	+\$106
ET	clear on ash <input type="checkbox"/> A	+\$106
EV	walnut on ash <input type="checkbox"/> A	+\$106
UL	natural maple <input type="checkbox"/> A	+\$106
UX	walnut on cherry <input type="checkbox"/> A	+\$106

Vertical Tower with Wardrobe and Storage Case, Bar Pull *continued*

Meridian® Vertical Storage Towers

Step 12. Base Height		
B1	1"-high base	+\$0
B2	1½"-high base	+\$0
B3	2¼"-high base	+\$0
B4	3¼"-high base	+\$0
B5	4¼"-high base	+\$30

Step 13. Lock		
KA	keyed alike	+\$0
KC	keyed differently, chrome	+\$0
KD	keyed differently, black	+\$0

Vertical Tower with Wardrobe, Bevel Pull

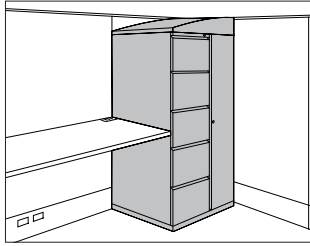

MTN14.
MTN24.
MTN34.
MTN44.
MTN54.
MTN64.
MTN74.
MTN84.

Product Information

Description

This 24"-wide freestanding storage tower is available in 4 heights and has a wardrobe on 1 side and drawers on the other side. It is available in smooth or textured steel with a metal or veneer top and bevel pulls. 5 base heights are available; all bases include adjustable glides. A counterweight is included in the 24^{5/8}" towers.

The towers have a 9"-wide wardrobe/briefcase storage area and a lock. Letter-width file drawers include a file compressor; box drawers include an adjustable metal divider. 1 lock controls all drawers. The 24"-high tower has a wardrobe area for storage of personal items or a briefcase; the 36"-high tower has a coat hook for shorter-length coats or sweaters; the 48"- and 59"-high towers have a side-to-side coat rod for coats and jackets. All wardrobes include a lock.

Notes

Front-facing filing module is the reference point when specifying location of wardrobe and orientation of full- or half-dome top.

2 box drawers may be specified in place of 1 file drawer in predetermined locations.

Dimensional illustrations do not include all possible configurations.

Order optional accessories separately:

- Drawer divider (73-1567-D)
- File drawer organizer (73-9874-FDO)
- Pencil tray (73-1516-PT)
- Stationery tray (73-7082-SST)

All locks in unit are factory installed and are keyed alike within unit. For specific numbering choices, specify KA and order lock plugs separately. See Keyed-Alike Information in Appendices.

Dimensions

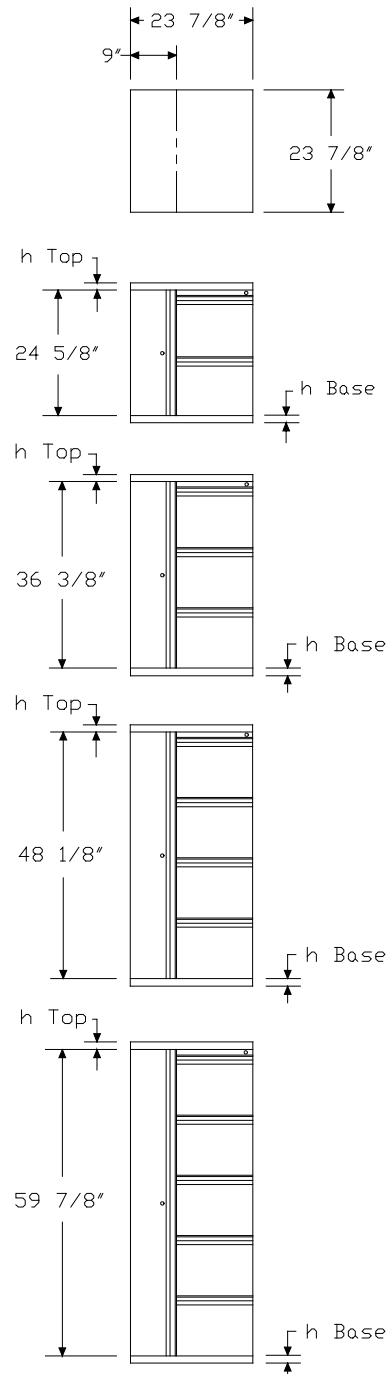

Vertical Tower with Wardrobe, Bevel Pull *continued*

Specification Information	
Step 1.	
MTN	
Step 2. Height/Wardrobe Location	
14.24	24 ⁵ / ₈ " high, wardrobe left
24.24	24 ⁵ / ₈ " high, wardrobe right
34.24	36 ³ / ₈ " high, wardrobe left
44.24	36 ³ / ₈ " high, wardrobe right
54.24	48 ¹ / ₈ " high, wardrobe left
64.24	48 ¹ / ₈ " high, wardrobe right
74.24	59 ⁷ / ₈ " high, wardrobe left
84.24	59 ⁷ / ₈ " high, wardrobe right
Step 3. Drawer Configuration/Lock Option	
<i>For 24⁵/₈" high, wardrobe left (14.24) or 24⁵/₈" high, wardrobe right (24.24)</i>	
R	file/file, 1 lock
S	box/box/file, 1 lock
<i>For 36³/₈" high, wardrobe left (34.24) or 36³/₈" high, wardrobe right (44.24)</i>	
T	file/file/file, 1 lock
V	box/box/file/file, 1 lock
<i>For 48¹/₈" high, wardrobe left (54.24) or 48¹/₈" high, wardrobe right (64.24)</i>	
W	file/file/file/file, 1 lock
X	file/box/box/file/file, 1 lock
<i>For 59⁷/₈" high, wardrobe left (74.24) or 59⁷/₈" high, wardrobe right (84.24)</i>	
Y	file/file/file/file/file, 1 lock
Z	file/file/box/box/file/file, 1 lock
Step 4. Paint/Steel Type	
S	smooth paint on smooth steel
T	smooth paint on textured steel
X	textured paint on smooth steel

Prices for Steps 1-4.

	S	T	X
MTN14.24 R	\$1306	1356	1306
S	\$1358	1408	1358

MTN24.24 R	\$1306	1356	1306
S	\$1358	1408	1358
MTN34.24 T	\$1661	1711	1661
V	\$1713	1763	1713
MTN44.24 T	\$1661	1711	1661
V	\$1713	1763	1713
MTN54.24 W	\$2371	2421	2371
X	\$2423	2473	2423
MTN64.24 W	\$2371	2421	2371
X	\$2423	2473	2423
MTN74.24 Y	\$2727	2777	2727
Z	\$2779	2829	2779
MTN84.24 Y	\$2727	2777	2727
Z	\$2779	2829	2779

Step 5. Surface Finish

Nonmetallic Paint

For smooth paint on smooth steel (S) or smooth paint on textured steel (T)

8Q	folkstone grey	+\$0
91	white	+\$0
98	studio white A	+\$0
9J	sparrow	+\$0
BU	black umber	+\$0
G2	graphite satin	+\$0
HF	inner tone light	+\$0
HT	inner tone	+\$0
LT	light tone	+\$0
LU	soft white	+\$0
MT	medium tone	+\$0
SG	slate grey	+\$0
WA	wheat	+\$0
WL	sandstone	+\$0

Vertical Tower with Wardrobe, Bevel Pull *continued*

Metallic Paint

For smooth paint on smooth steel (S) or smooth paint on textured steel (T)

1209	platinum	+\$100
1210	hematite	+\$100
1212	bronzite	+\$100
CN	metallic champagne	+\$100
EH	metallic bronze	+\$100
MS	metallic silver	+\$100

Sand Texture Paint

For textured paint on smooth steel (X)

98	studio white A	+\$0
-----------	--	------

Bright Sand Texture Paint

For textured paint on smooth steel (X)

91	white	+\$0
CL	cool grey neutral	+\$0
G1	graphite	+\$0
WN	warm grey neutral	+\$0

Step 6. Top

T1	1"-high squared-edge top	+\$0
T2	1 1/4"-high squared-edge top	+\$0
TF	1 1/4"-high wood veneer top A	+\$210
D1	6 1/2"-high full dome, side-to-side	+\$210
D2	6 1/2"-high full dome, front-to-back	+\$210
H1	6 1/2"-high half dome, sloping left	+\$210
H2	6 1/2"-high half dome, sloping right	+\$210
H3	6 1/2"-high half dome, sloping front	+\$210
H4	6 1/2"-high half dome, sloping back	+\$210
TV1	1 1/8"-high wood veneer top and wood composite edge with oversail front A	+\$315

Step 7. Veneer Top Finish

Wood Veneer

For 1 1/8"-high wood veneer top and wood composite edge with oversail front (TV1)

40	dark brown walnut A	+\$24
ED	aged cherry A	+\$24
EK	medium red walnut A	+\$24
ET	clear on ash A	+\$24
EU	oak on ash A	+\$24
EV	walnut on ash A	+\$24
UL	natural maple A	+\$24
UX	walnut on cherry A	+\$24

Wood Veneer

For 1 1/4"-high wood veneer top (TF)

2U	light brown walnut A	+\$24
40	dark brown walnut A	+\$24
ED	aged cherry A	+\$24
EK	medium red walnut A	+\$24
ET	clear on ash A	+\$24
EU	oak on ash A	+\$24
EV	walnut on ash A	+\$24
UL	natural maple A	+\$24
UX	walnut on cherry A	+\$24

Step 8. Base Height

B1	1"-high base	+\$0
B2	1 1/2"-high base	+\$0
B3	2 1/4"-high base	+\$0
B4	3 1/4"-high base	+\$0
B5	4 1/4"-high base	+\$30

Step 9. Lock

For file/file, 1 lock (R), file/file/file, 1 lock (T), file/file/file/file, 1 lock (W), file/file/file/file/file, 1 lock (Y), box/box/file, 1 lock (S), box/box/file/file, 1 lock (V), file/box/box/file/file, 1 lock (X), or file/file/box/box/file/file, 1 lock (Z)

KA	keyed alike	+\$0
KC	keyed differently, chrome	+\$0
KD	keyed differently, black	+\$0

Mobile Vertical Tower with Wardrobe, Bevel Pull

MTC14.
MTC24.
MTC34.
MTC44.
MTC54.
MTC64.

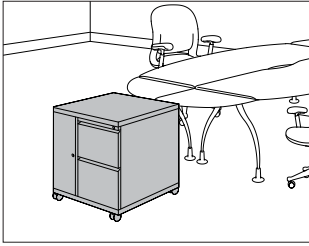

Product Information

Description

This 24"-wide mobile storage tower is available in 3 heights and has a wardrobe on 1 side and drawers on the other side. It is available in smooth or textured steel with a metal or veneer top and bevel pulls. The 5½"-high caster base includes a 1½"-high metal frame with 4 4"-diameter casters; 2 casters include a brake. A counterweight is included in all towers.

The towers have a 9"-wide wardrobe/briefcase storage area and a lock. Letter-width file drawers include a file compressor; box drawers include an adjustable metal divider. 1 lock controls all drawers. The 24"-high tower has a wardrobe area for storage of personal items or a briefcase; the 36"-high tower has a coat hook for shorter-length coats or sweaters; the 48"-high tower has a side-to-side coat rod for coats and jackets. All wardrobes include a lock.

Notes

Front-facing filing module is the reference point when specifying location of wardrobe and orientation of full- or half-dome top.

Casters must be field installed.

2 box drawers may be specified in place of 1 file drawer in predetermined locations.

Dimensional illustrations do not include all possible configurations.

Order optional accessories separately:

- Drawer divider (73-1567-D)
- File drawer organizer (73-9874-FDO)
- Pencil tray (73-1516-PT)
- Stationery tray (73-7082-SST)

All locks in unit are factory installed and are keyed alike within unit. For specific numbering choices, specify KA and order lock plugs separately. See Keyed-Alike Information in Appendices.

Dimensions

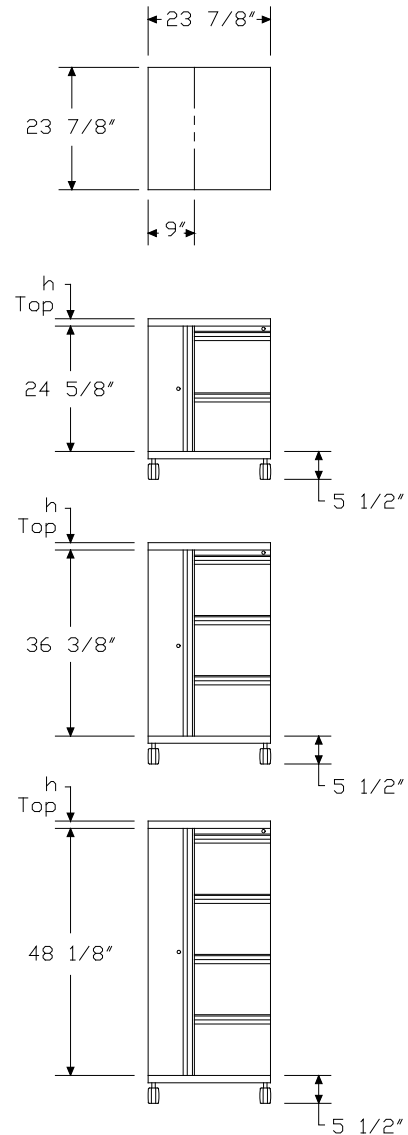

Mobile Vertical Tower with Wardrobe, Bevel Pull *continued*

Specification Information

Step 1.
MTC

Step 2. Height/Wardrobe Location

14.24	24 ⁵ / ₈ " high, wardrobe left
24.24	24 ⁵ / ₈ " high, wardrobe right
34.24	36 ³ / ₈ " high, wardrobe left
44.24	36 ³ / ₈ " high, wardrobe right
54.24	48 ¹ / ₈ " high, wardrobe left
64.24	48 ¹ / ₈ " high, wardrobe right

Step 3. Drawer Configuration/Lock Option

For 24⁵/₈" high, wardrobe left (14.24) or 24⁵/₈" high, wardrobe right (24.24)

R	file/file, 1 lock
S	box/box/file, 1 lock

For 36³/₈" high, wardrobe left (34.24) or 36³/₈" high, wardrobe right (44.24)

T	file/file/file, 1 lock
V	box/box/file/file, 1 lock

For 48¹/₈" high, wardrobe left (54.24) or 48¹/₈" high, wardrobe right (64.24)

W	file/file/file/file, 1 lock
X	file/box/box/file/file, 1 lock

Step 4. Paint/Steel Type

S	smooth paint on smooth steel
T	smooth paint on textured steel
X	textured paint on smooth steel

Prices for Steps 1-4.

	S	T	X
MTC14.24 R	\$1503	1553	1503
S	\$1554	1604	1554
MTC24.24 R	\$1503	1553	1503
S	\$1554	1604	1554
MTC34.24 T	\$1860	1910	1860
V	\$1911	1911	1911
MTC44.24 T	\$1860	1910	1860
V	\$1911	1911	1911

MTC54.24 W	\$2569	2569	2569
X	\$2622	2622	2622

MTC64.24 W	\$2569	2569	2569
X	\$2622	2622	2622

Step 5. Surface Finish

Nonmetallic Paint
For smooth paint on smooth steel (S) or smooth paint on textured steel (T)

8Q	folkstone grey	+\$0
91	white	+\$0
98	studio white A	+\$0
9J	sparrow	+\$0
BU	black umber	+\$0
G2	graphite satin	+\$0
HF	inner tone light	+\$0
HT	inner tone	+\$0
LT	light tone	+\$0
LU	soft white	+\$0
MT	medium tone	+\$0
SG	slate grey	+\$0
WA	wheat	+\$0
WL	sandstone	+\$0

Metallic Paint
For smooth paint on smooth steel (S) or smooth paint on textured steel (T)

1209	platinum	+\$100
1210	hematite	+\$100
1212	bronzite	+\$100
CN	metallic champagne	+\$100
EH	metallic bronze	+\$100
MS	metallic silver	+\$100

Sand Texture Paint
For textured paint on smooth steel (X)

98	studio white A	+\$0
-----------	-----------------------	------

Bright Sand Texture Paint
For textured paint on smooth steel (X)

91	white	+\$0
CL	cool grey neutral	+\$0
G1	graphite	+\$0
WN	warm grey neutral	+\$0

Mobile Vertical Tower with Wardrobe, Bevel Pull *continued*

Step 6. Top		
T1	1"-high squared-edge top	+\$0
T2	1 ¹ / ₄ "-high squared-edge top	+\$0
TF	1 ¹ / ₄ "-high wood veneer top <input type="checkbox"/> A	+\$210
D1	6 ¹ / ₂ "-high full dome, side-to-side	+\$210
D2	6 ¹ / ₂ "-high full dome, front-to-back	+\$210
H1	6 ¹ / ₂ "-high half dome, sloping left	+\$210
H2	6 ¹ / ₂ "-high half dome, sloping right	+\$210
H3	6 ¹ / ₂ "-high half dome, sloping front	+\$210
H4	6 ¹ / ₂ "-high half dome, sloping back	+\$210
TV1	1 ¹ / ₈ "-high wood veneer top and wood composite edge with oversail front <input type="checkbox"/> A	+\$315

Step 7. Veneer Top Finish

Wood Veneer		
<i>For 1¹/₈"-high wood veneer top and wood composite edge with oversail front (TV1)</i>		
40	dark brown walnut <input type="checkbox"/> A	+\$24
ED	aged cherry <input type="checkbox"/> A	+\$24
EK	medium red walnut <input type="checkbox"/> A	+\$24
ET	clear on ash <input type="checkbox"/> A	+\$24
EU	oak on ash <input type="checkbox"/> A	+\$24
EV	walnut on ash <input type="checkbox"/> A	+\$24
UL	natural maple <input type="checkbox"/> A	+\$24
UX	walnut on cherry <input type="checkbox"/> A	+\$24

Wood Veneer		
<i>For 1¹/₄"-high wood veneer top (TF)</i>		
2U	light brown walnut <input type="checkbox"/> A	+\$24
40	dark brown walnut <input type="checkbox"/> A	+\$24
ED	aged cherry <input type="checkbox"/> A	+\$24
EK	medium red walnut <input type="checkbox"/> A	+\$24
ET	clear on ash <input type="checkbox"/> A	+\$24
EU	oak on ash <input type="checkbox"/> A	+\$24
EV	walnut on ash <input type="checkbox"/> A	+\$24
UL	natural maple <input type="checkbox"/> A	+\$24
UX	walnut on cherry <input type="checkbox"/> A	+\$24

Step 8. Lock		
<i>For file/file, 1 lock (R), file/file/file, 1 lock (T), file/file/file/file, 1 lock (W), box/box/file, 1 lock (S), box/box/file/file, 1 lock (V), or file/box/box/file/file, 1 lock (X)</i>		
KA	keyed alike	+\$0
KC	keyed differently, chrome	+\$0
KD	keyed differently, black	+\$0

Vertical Tower with Wardrobe and Side-Facing Bookcase, Bevel Pull

MTB14.
MTB24.
MTB34.
MTB44.
MTB54.
MTB64.

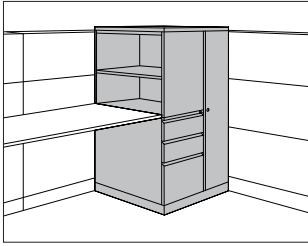

Product Information

Description

This freestanding storage tower has a wardrobe and modules for display materials, binders, filing materials, and personal items. It is available in 3 heights and has a wardrobe on 1 side and a side-facing bookcase and drawers on the other side. The tower is available in smooth or textured steel. The tower has a metal or veneer top and bevel pulls. 5 base heights are available; all bases include adjustable glides.

The 24"-wide tower has a 9"-wide wardrobe; the 30"-wide tower has a 15"-wide wardrobe. Both wardrobes include a side-to-side coat rod and lock. Letter-width file drawers include a file compressor; box drawers include an adjustable metal divider. 1 lock controls all drawers.

The 23½"-high bookcase includes 1 adjustable shelf to create openings for 1 row of binders and 1 row of display material. The 26¼"- and 27⅝"-high bookcases include 1 adjustable shelf to create openings for 2 rows of binders or display materials. The 35¼"-high bookcase includes 2 adjustable shelves to create openings for 2 rows of binders and 1 row of display materials. The 39⅜"-high bookcase includes 2 adjustable shelves to create openings for 3 rows of binders. Shelves adjust in ¼" increments.

Notes

Front-facing filing module is the reference point when specifying location of wardrobe and orientation of full- or half-dome top.

When specifying tower with 2 file drawers (R) and aligning bookcase with standard 29"-high work surface, specify 3¼"-high base (B4).

2 box drawers may be specified in place of 1 file drawer in predetermined locations.

Dimensional illustrations do not include all possible configurations.

Order optional accessories separately:

- Adjustable shelf for side-facing bookcase (MTAS.A)
- Drawer divider (73-1567-D)
- File drawer organizer (73-9874-FDO)
- Pencil tray (73-1516-PT)
- Stationery tray (73-7082-SST)

All locks in unit are factory installed and are keyed alike within unit. For specific numbering choices, specify KA and order lock plugs separately. See Keyed-Alike Information in Appendices.

Dimensions

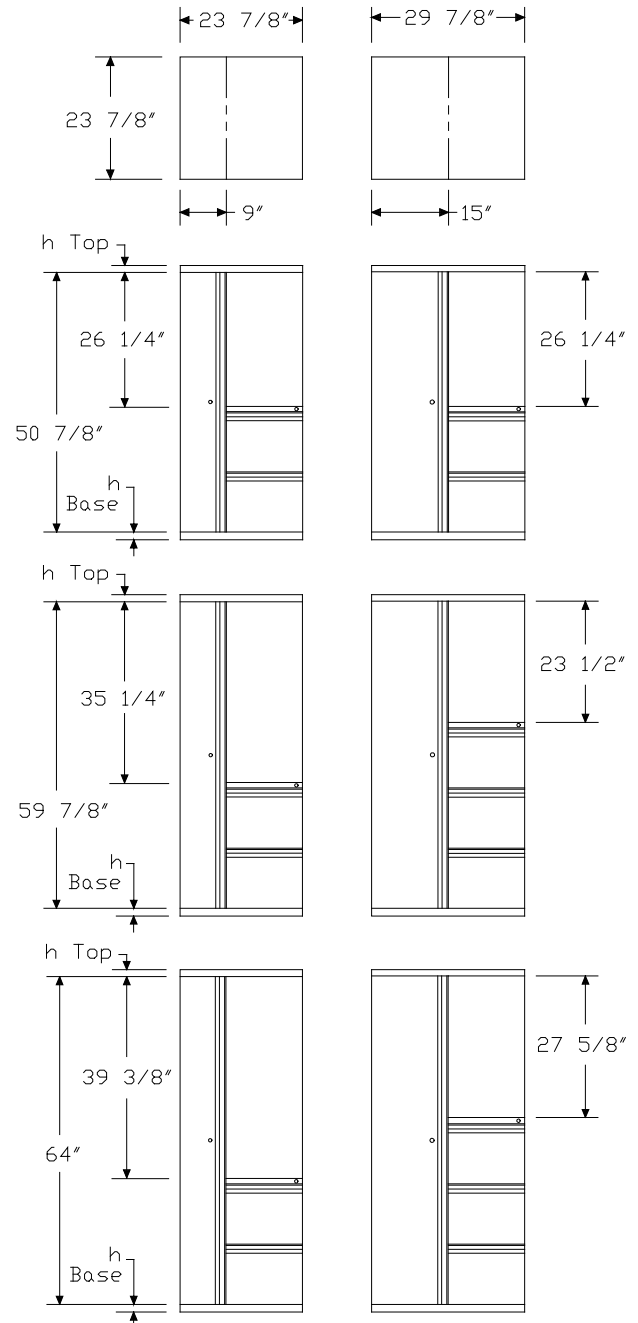

Vertical Tower with Wardrobe and Side-Facing Bookcase, Bevel Pull

continued

Meridian® Vertical Storage Towers

Specification Information

Step 1.

MTB

Step 2. Height/Wardrobe Location

14.	50 ⁷ / ₈ " high, wardrobe left
24.	50 ⁷ / ₈ " high, wardrobe right
34.	59 ⁷ / ₈ " high, wardrobe left
44.	59 ⁷ / ₈ " high, wardrobe right
54.	64" high, wardrobe left
64.	64" high, wardrobe right

Step 3. Width

24	24" wide
30	30" wide

Step 4. Drawer Configuration

For 50⁷/₈" high, wardrobe left (14.) or 50⁷/₈" high, wardrobe right (24.)

RF	file/file
SF	box/box/file

For 59⁷/₈" high, wardrobe left (34.), 59⁷/₈" high, wardrobe right (44.), 64" high, wardrobe left (54.), or 64" high, wardrobe right (64.)

RF	file/file
SF	box/box/file
TF	file/file/file
VF	box/box/file/file

Step 5. Paint/Steel Type

S	smooth paint on smooth steel
T	smooth paint on textured steel
X	textured paint on smooth steel

Prices for Steps 1-5.

	S	T	X
MTB14.24 RF	\$2117	2167	2117
SF	\$2170	2220	2170
30 RF	\$2138	2188	2138
SF	\$2189	2239	2189
MTB24.24 RF	\$2117	2167	2117
SF	\$2170	2220	2170
30 RF	\$2138	2188	2138
SF	\$2189	2239	2189

MTB34.24 RF	\$2142	2192	2142
SF	\$2195	2245	2195
TF	\$2332	2382	2332
VF	\$2386	2436	2386
30 RF	\$2159	2209	2159
SF	\$2212	2262	2212
TF	\$2353	2403	2353
VF	\$2403	2453	2403

MTB44.24 RF	\$2142	2192	2142
SF	\$2195	2245	2195
TF	\$2332	2382	2332
VF	\$2386	2436	2386
30 RF	\$2159	2209	2159
SF	\$2212	2262	2212
TF	\$2353	2403	2353
VF	\$2403	2453	2403

MTB54.24 RF	\$2201	2251	2201
SF	\$2252	2302	2252
TF	\$2392	2442	2392
VF	\$2445	2495	2445
30 RF	\$2219	2269	2219
SF	\$2272	2322	2272
TF	\$2413	2463	2413
VF	\$2464	2514	2464

MTB64.24 RF	\$2201	2251	2201
SF	\$2252	2302	2252
TF	\$2392	2442	2392
VF	\$2445	2495	2445
30 RF	\$2219	2269	2219
SF	\$2272	2322	2272
TF	\$2413	2463	2413
VF	\$2464	2514	2464

Vertical Tower with Wardrobe and Side-Facing Bookcase, Bevel Pull

continued

Step 6. Surface Finish

Nonmetallic Paint

For smooth paint on smooth steel (S) or smooth paint on textured steel (T)

8Q	folkstone grey	+\$0
91	white	+\$0
98	studio white A	+\$0
9J	sparrow	+\$0
BU	black umber	+\$0
G2	graphite satin	+\$0
HF	inner tone light	+\$0
HT	inner tone	+\$0
LT	light tone	+\$0
LU	soft white	+\$0
MT	medium tone	+\$0
SG	slate grey	+\$0
WA	wheat	+\$0
WL	sandstone	+\$0

Metallic Paint

For smooth paint on smooth steel (S) or smooth paint on textured steel (T)

1209	platinum	+\$100
1210	hematite	+\$100
1212	bronzite	+\$100
CN	metallic champagne	+\$100
MS	metallic silver	+\$100

Sand Texture Paint

For textured paint on smooth steel (X)

98	studio white A	+\$0
-----------	-----------------------	------

Bright Sand Texture Paint

For textured paint on smooth steel (X)

91	white	+\$0
CL	cool grey neutral	+\$0
G1	graphite	+\$0
WN	warm grey neutral	+\$0

Step 7. Top

		24	30
T1	1"-high squared-edge top	+\$0	0
T2	1¼"-high squared-edge top	+\$0	0
TF	1¼"-high wood veneer top A	+\$210	231
D1	6½"-high full dome, side-to-side	+\$210	231
D2	6½"-high full dome, front-to-back	+\$210	231
H1	6½"-high half dome, sloping left	+\$210	231
H2	6½"-high half dome, sloping right	+\$210	231
H3	6½"-high half dome, sloping front	+\$210	231
H4	6½"-high half dome, sloping back	+\$210	231
TV1	1⅛"-high wood veneer top and wood composite edge with oversail front A	+\$315	315

Step 8. Veneer Top Finish

Wood Veneer

For 1⅛"-high wood veneer top and wood composite edge with oversail front (TV1)

40	dark brown walnut A	+\$24
ED	aged cherry A	+\$24
EK	medium red walnut A	+\$24
ET	clear on ash A	+\$24
EU	oak on ash A	+\$24
EV	walnut on ash A	+\$24
UL	natural maple A	+\$24
UX	walnut on cherry A	+\$24

Wood Veneer

For 1¼"-high wood veneer top (TF)

2U	light brown walnut A	+\$24
40	dark brown walnut A	+\$24
ED	aged cherry A	+\$24
EK	medium red walnut A	+\$24
ET	clear on ash A	+\$24
EU	oak on ash A	+\$24
EV	walnut on ash A	+\$24
UL	natural maple A	+\$24
UX	walnut on cherry A	+\$24

Step 9. Base Height

B1	1"-high base	+\$0
B2	1½"-high base	+\$0
B3	2¼"-high base	+\$0
B4	3¼"-high base	+\$0
B5	4¼"-high base	+\$30

Vertical Tower with Wardrobe and Side-Facing Bookcase, Bevel Pull

continued

Meridian® Vertical Storage Towers

Step 10. Lock		
KA	keyed alike	+\$0
KC	keyed differently, chrome	+\$0
KD	keyed differently, black	+\$0

Vertical Tower with Wardrobe and Storage Case, Bevel Pull

MTV14.
MTV24.
MTV34.
MTV44.
MTV54.
MTV64.

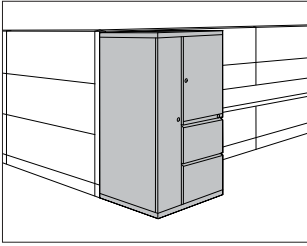

Product Information

Description

This freestanding storage tower has a wardrobe and modules for display materials, binders, filing materials, and personal items. It is available in 3 heights and has a wardrobe on 1 side and a storage case and drawers on the other side. Storage cases have 1 locking metal door. Drawers, wardrobe, and metal storage case doors have bevel pulls. The tower is available in smooth or textured steel with a metal or veneer top. 5 base heights are available; all bases include adjustable glides.

The 24"-wide tower has a 9"-wide wardrobe; the 30"-wide tower has a 15"-wide wardrobe. Both wardrobes include a side-to-side coat rod and lock. Letter-width file drawers include a file compressor; box drawers include an adjustable metal divider. 1 lock controls all drawers.

The 23½"-high storage case includes 1 adjustable shelf to create openings for 1 row of binders and 1 row of display material. The 26¼"- and 27⅝"-high storage cases include 1 adjustable shelf to create openings for 2 rows of binders or display materials. The 35¼"-high storage case includes 2 adjustable shelves to create openings for 2 rows of binders and 1 row of display materials. The 39⅜"-high storage case includes 2 adjustable shelves to create openings for 3 rows of binders. Shelves adjust in 1¼" increments.

Notes

Front-facing filing module is the reference point when specifying location of wardrobe and orientation of full- or half-dome top.

2 box drawers may be specified in place of 1 file drawer in predetermined locations.

Dimensional illustrations do not include all possible configurations.

Order optional accessories separately:

- Adjustable shelf for storage case (MTAS.B)
- Drawer divider (73-1567-D)
- File drawer organizer (73-9874-FDO)
- Pencil tray (73-1516-PT)
- Stationery tray (73-7082-SST)

All locks in unit are factory installed and are keyed alike within the unit.

For specific numbering choices, specify KA and order lock plugs separately. See Keyed-Alike Information in Appendices.

Dimensions

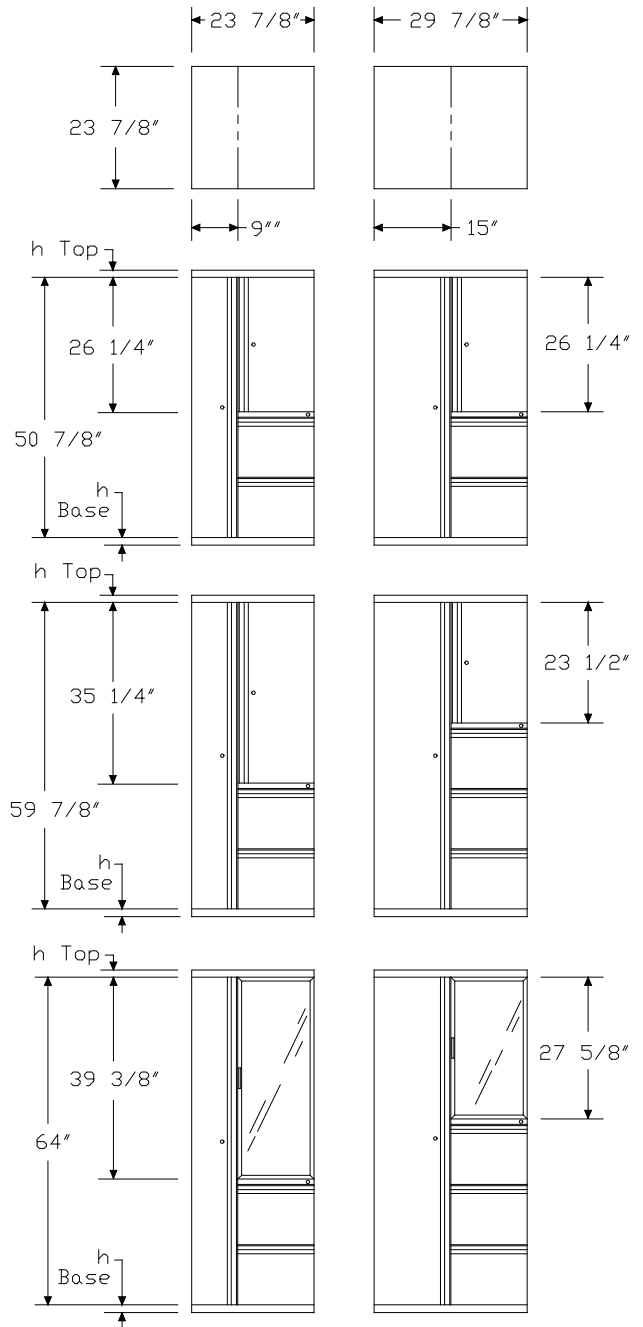

Vertical Tower with Wardrobe and Storage Case, Bevel Pull *continued*

Meridian® Vertical Storage Towers

Specification Information			
Step 1.			
MTV			
Step 2. Height/Wardrobe Location			
14.	50 ⁷ / ₈ " high, wardrobe left		
24.	50 ⁷ / ₈ " high, wardrobe right		
34.	59 ⁷ / ₈ " high, wardrobe left		
44.	59 ⁷ / ₈ " high, wardrobe right		
54.	64" high, wardrobe left		
64.	64" high, wardrobe right		
Step 3. Width			
24	24" wide		
30	30" wide		
Step 4. Drawer Configuration			
<i>For 50⁷/₈" high, wardrobe left (14.) or 50⁷/₈" high, wardrobe right (24.)</i>			
R	file/file		
S	box/box/file		
<i>For 59⁷/₈" high, wardrobe left (34.), 59⁷/₈" high, wardrobe right (44.), 64" high, wardrobe left (54.), or 64" high, wardrobe right (64.)</i>			
R	file/file		
S	box/box/file		
T	file/file/file		
V	box/box/file/file		
Step 5. Storage Case Door			
F	painted metal door		
Step 6. Paint/Steel Type			
S	smooth paint on smooth steel		
T	smooth paint on textured steel		
X	textured paint on smooth steel		
Prices for Steps 1-6.			
	FS	FT	FX
MTV14.24 R	\$2343	2393	2343
S	\$2396	2446	2396
30 R	\$2362	2412	2362
S	\$2416	2466	2416
MTV24.24 R	\$2343	2393	2343
S	\$2396	2446	2396

30 R	\$2362	2412	2362
S	\$2416	2466	2416
MTV34.24 R	\$2367	2417	2367
S	\$2420	2470	2420
T	\$2532	2417	2532
V	\$2586	2470	2586
30 R	\$2386	2436	2386
S	\$2440	2490	2440
T	\$2550	2600	2550
V	\$2601	2651	2601
MTV44.24 R	\$2367	2417	2367
S	\$2420	2470	2420
T	\$2532	2417	2532
V	\$2586	2470	2586
30 R	\$2386	2436	2386
S	\$2440	2490	2440
T	\$2550	2600	2550
V	\$2601	2651	2601
MTV54.24 R	\$2426	2476	2426
S	\$2480	2530	2480
T	\$2592	2642	2592
V	\$2643	2693	2643
30 R	\$2445	2495	2445
S	\$2496	2546	2496
T	\$2611	2661	2611
V	\$2663	2713	2663
MTV64.24 R	\$2426	2476	2426
S	\$2480	2530	2480
T	\$2592	2642	2592
V	\$2643	2693	2643
30 R	\$2445	2495	2445
S	\$2496	2546	2496
T	\$2611	2661	2611
V	\$2663	2713	2663

Vertical Tower with Wardrobe and Storage Case, Bevel Pull *continued*

Step 7. Surface Finish

Nonmetallic Paint		
<i>For smooth paint on smooth steel (S) or smooth paint on textured steel (T)</i>		
CL	cool grey neutral	+\$0
8Q	folkstone grey	+\$0
91	white	+\$0
98	studio white A	+\$0
9J	sparrow	+\$0
BU	black umber	+\$0
G2	graphite satin	+\$0
HF	inner tone light	+\$0
HT	inner tone	+\$0
LT	light tone	+\$0
LU	soft white	+\$0
MT	medium tone	+\$0
SG	slate grey	+\$0
WA	wheat	+\$0
WL	sandstone	+\$0

Metallic Paint		
<i>For smooth paint on smooth steel (S) or smooth paint on textured steel (T)</i>		
1209	platinum	+\$100
1210	hematite	+\$100
1212	bronzite	+\$100
CN	metallic champagne	+\$100
EH	metallic bronze	+\$100
MS	metallic silver	+\$100

Sand Texture Paint		
<i>For textured paint on smooth steel (X)</i>		
98	studio white A	+\$0

Bright Sand Texture Paint		
<i>For textured paint on smooth steel (X)</i>		
91	white	+\$0
CL	cool grey neutral	+\$0
G1	graphite	+\$0
WN	warm grey neutral	+\$0

Step 8. Top

		24	30
T1	1"-high squared-edge top	+\$0	0
T2	1/4"-high squared-edge top	+\$0	0
TF	1/4"-high wood veneer top A	+\$210	231
D1	6 1/2"-high full dome, side-to-side	+\$210	231
D2	6 1/2"-high full dome, front-to-back	+\$210	231
H1	6 1/2"-high half dome, sloping left	+\$210	231
H2	6 1/2"-high half dome, sloping right	+\$210	231
H3	6 1/2"-high half dome, sloping front	+\$210	231
H4	6 1/2"-high half dome, sloping back	+\$210	231
TV1	1 1/8"-high wood veneer top and wood composite edge with oversail front A	+\$315	315

Step 9. Veneer Top Finish

Wood Veneer		
<i>For 1 1/8"-high wood veneer top and wood composite edge with oversail front (TV1)</i>		
40	dark brown walnut A	+\$24
ED	aged cherry A	+\$24
EK	medium red walnut A	+\$24
ET	clear on ash A	+\$24
EU	oak on ash A	+\$24
EV	walnut on ash A	+\$24
UL	natural maple A	+\$24
UX	walnut on cherry A	+\$24

Wood Veneer		
<i>For 1 1/4"-high wood veneer top (TF)</i>		
2U	light brown walnut A	+\$24
40	dark brown walnut A	+\$24
ED	aged cherry A	+\$24
EK	medium red walnut A	+\$24
ET	clear on ash A	+\$24
EU	oak on ash A	+\$24
EV	walnut on ash A	+\$24
UL	natural maple A	+\$24
UX	walnut on cherry A	+\$24

Step 10. Base Height

B1	1"-high base	+\$0
B2	1 1/2"-high base	+\$0
B3	2 1/4"-high base	+\$0
B4	3 1/4"-high base	+\$0
B5	4 1/4"-high base	+\$30

Vertical Tower with Wardrobe and Storage Case, Bevel Pull *continued*

Meridian® Vertical Storage Towers

Step 11. Lock		
KA	keyed alike	+\$0
KC	keyed differently, chrome	+\$0
KD	keyed differently, black	+\$0

Vertical Tower with Wardrobe, Sloped Pull

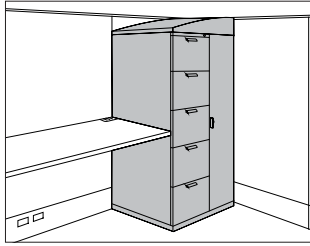

MTN1P. MTN5V.
 MTN1V. MTN6P.
 MTN2P. MTN6V.
 MTN2V. MTN7P.
 MTN3P. MTN7V.
 MTN3V. MTN8P.
 MTN4P. MTN8V.
 MTN4V.
 MTN5P.

Product Information

Description

This 24"-wide freestanding storage tower is available in 4 heights and has a wardrobe on 1 side and drawers on the other side. It is available in smooth or textured steel with a metal or veneer top, sloped pulls, and painted metal or veneer fronts. 5 base heights are available; all bases include adjustable glides. A counterweight is included in the 24⁵/₈" towers.

The towers have a 9"-wide wardrobe/briefcase storage area and a lock. Letter-width file drawers include a file compressor; box drawers include an adjustable metal divider. 1 lock controls all drawers. The 24"-high tower has a wardrobe area for storage of personal items or a briefcase; the 36"-high tower has a coat hook for shorter-length coats or sweaters; the 48"- and 59"-high towers have a side-to-side coat rod for coats and jackets. All wardrobes include a lock.

Notes

Front-facing filing module is the reference point when specifying location of wardrobe and orientation of full- or half-dome top.

2 box drawers may be specified in place of 1 file drawer in predetermined locations.

Dimensional illustrations do not include all possible configurations.

Order optional accessories separately:

- Drawer divider (73-1567-D)
- File drawer organizer (73-9874-FDO)
- Pencil tray (73-1516-PT)
- Stationery tray (73-7082-SST)

All locks in unit are factory installed and are keyed alike within unit. For specific numbering choices, specify KA and order lock plugs separately. See Keyed-Alike Information in Appendices.

Dimensions

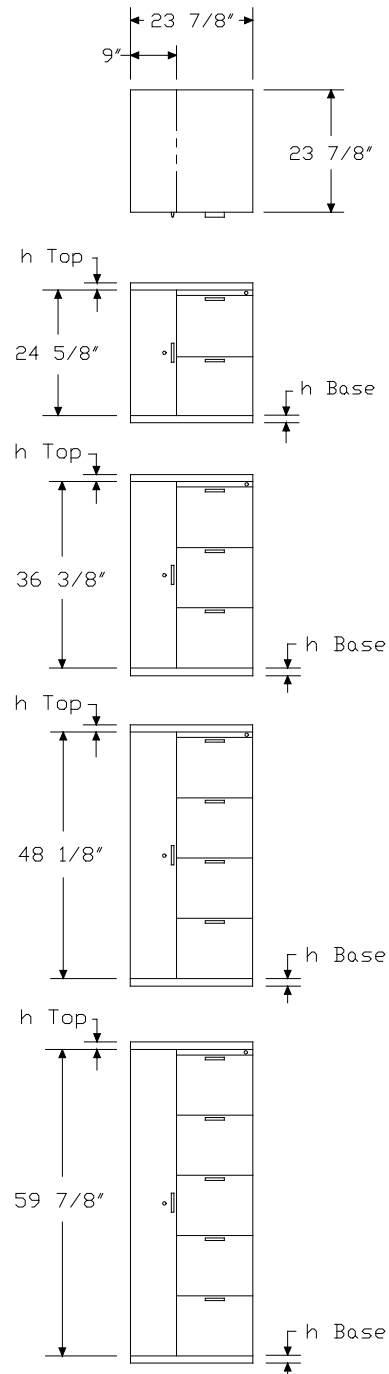

Vertical Tower with Wardrobe, Sloped Pull *continued*

Specification Information			
Step 1.			
MTN			
Step 2. Height/Wardrobe Location			
1	24 ⁵ / ₈ " high, wardrobe left		
2	24 ⁵ / ₈ " high, wardrobe right		
3	36 ³ / ₈ " high, wardrobe left		
4	36 ³ / ₈ " high, wardrobe right		
5	48 ¹ / ₈ " high, wardrobe left		
6	48 ¹ / ₈ " high, wardrobe right		
7	59 ⁷ / ₈ " high, wardrobe left		
8	59 ⁷ / ₈ " high, wardrobe right		
Step 3. Front Material			
P.24	painted metal front		
V.24	veneer front A		
Step 4. Drawer Configuration/Lock Option			
<i>For 24⁵/₈" high, wardrobe left (1) or 24⁵/₈" high, wardrobe right (2)</i>			
R	file/file, 1 lock		
S	box/box/file, 1 lock		
<i>For 36³/₈" high, wardrobe left (3) or 36³/₈" high, wardrobe right (4)</i>			
T	file/file/file, 1 lock		
V	box/box/file/file, 1 lock		
<i>For 48¹/₈" high, wardrobe left (5) or 48¹/₈" high, wardrobe right (6)</i>			
W	file/file/file/file, 1 lock		
X	file/box/box/file/file, 1 lock		
<i>For 59⁷/₈" high, wardrobe left (7) or 59⁷/₈" high, wardrobe right (8)</i>			
Y	file/file/file/file/file, 1 lock		
Z	file/file/box/box/file/file, 1 lock		
Step 5. Paint/Steel Type			
S	smooth paint on smooth steel		
T	smooth paint on textured steel		
X	textured paint on smooth steel		
Prices for Steps 1-5.			
	S	T	X
MTN1P.24 R	\$1346	1396	1346
S	\$1398	1448	1398

MTN1V.24 R	\$2827	2877	2827
S	\$2932	2982	2932
MTN2P.24 R	\$1346	1396	1346
S	\$1398	1448	1398
MTN2V.24 R	\$2827	2877	2827
S	\$2932	2982	2932
MTN3P.24 T	\$1701	1751	1701
V	\$1753	1803	1753
MTN3V.24 T	\$3509	3559	3509
V	\$3615	3665	3615
MTN4P.24 T	\$1701	1751	1701
V	\$1753	1803	1753
MTN4V.24 T	\$3509	3559	3509
V	\$3615	3665	3615
MTN5P.24 W	\$2411	2461	2411
X	\$2463	2513	2463
MTN5V.24 W	\$4384	4434	4384
X	\$4489	4539	4489
MTN6P.24 W	\$2411	2461	2411
X	\$2463	2513	2463
MTN6V.24 W	\$4384	4434	4384
X	\$4489	4539	4489
MTN7P.24 Y	\$2767	2817	2767
Z	\$2819	2869	2819
MTN7V.24 Y	\$4870	4920	4870
Z	\$4976	5026	4976
MTN8P.24 Y	\$2767	2817	2767
Z	\$2819	2869	2819
MTN8V.24 Y	\$4870	4920	4870
Z	\$4976	5026	4976

Vertical Tower with Wardrobe, Sloped Pull *continued*

Step 6. Surface Finish

Nonmetallic Paint

For smooth paint on smooth steel (S) or smooth paint on textured steel (T)

8Q	folkstone grey	+\$0
91	white	+\$0
98	studio white A	+\$0
9J	sparrow	+\$0
BU	black umber	+\$0
G2	graphite satin	+\$0
HF	inner tone light	+\$0
HT	inner tone	+\$0
LT	light tone	+\$0
LU	soft white	+\$0
MT	medium tone	+\$0
SG	slate grey	+\$0
WA	wheat	+\$0
WL	sandstone	+\$0

Metallic Paint

For smooth paint on smooth steel (S) or smooth paint on textured steel (T)

1209	platinum	+\$100
1210	hematite	+\$100
1212	bronzite	+\$100
CN	metallic champagne	+\$100
EH	metallic bronze	+\$100
MS	metallic silver	+\$100

Sand Texture Paint

For textured paint on smooth steel (X)

98	studio white A	+\$0
-----------	-----------------------	------

Bright Sand Texture Paint

For textured paint on smooth steel (X)

91	white	+\$0
CL	cool grey neutral	+\$0
G1	graphite	+\$0
WN	warm grey neutral	+\$0

Step 7. Pull Finish

G2	graphite satin	+\$0
U1	brushed aluminum	+\$0

Step 8. Top

T1	1"-high squared-edge top	+\$0
T2	1/4"-high squared-edge top	+\$0
TF	1/4"-high wood veneer top A	+\$210
D1	6 1/2"-high full dome, side-to-side	+\$210
D2	6 1/2"-high full dome, front-to-back	+\$210
H1	6 1/2"-high half dome, sloping left	+\$210
H2	6 1/2"-high half dome, sloping right	+\$210
H3	6 1/2"-high half dome, sloping front	+\$210
H4	6 1/2"-high half dome, sloping back	+\$210
TV1	1 1/8"-high wood veneer top and wood composite edge with oversail front A	+\$315

Step 9.

Veneer Front Finish: Wood Veneer

For 1"-high squared-edge top (T1), 1/4"-high squared-edge top (T2), 6 1/2"-high full dome, side-to-side (D1), 6 1/2"-high full dome, front-to-back (D2), 6 1/2"-high half dome, sloping left (H1), 6 1/2"-high half dome, sloping right (H2), 6 1/2"-high half dome, sloping front (H3), or 6 1/2"-high half dome, sloping back (H4)

2U	light brown walnut A	+\$66
40	dark brown walnut A	+\$66
ED	aged cherry A	+\$66
EK	medium red walnut A	+\$66
ET	clear on ash A	+\$66
EU	oak on ash A	+\$66
EV	walnut on ash A	+\$66
UL	natural maple A	+\$66
UX	walnut on cherry A	+\$66

Veneer Front/Top Finish: Wood Veneer

For 1 1/8"-high wood veneer top and wood composite edge with oversail front (TV1)

40	dark brown walnut A	+\$66
ED	aged cherry A	+\$66
EK	medium red walnut A	+\$66
ET	clear on ash A	+\$66
EU	oak on ash A	+\$66
EV	walnut on ash A	+\$66
UL	natural maple A	+\$66
UX	walnut on cherry A	+\$66

Vertical Tower with Wardrobe, Sloped Pull *continued*

Veneer Top Finish: Wood Veneer		
<i>For 1 1/4"-high wood veneer top (TF)</i>		
2U	light brown walnut <input type="checkbox"/> A	+\$24
40	dark brown walnut <input type="checkbox"/> A	+\$24
ED	aged cherry <input type="checkbox"/> A	+\$24
EK	medium red walnut <input type="checkbox"/> A	+\$24
ET	clear on ash <input type="checkbox"/> A	+\$24
EU	oak on ash <input type="checkbox"/> A	+\$24
EV	walnut on ash <input type="checkbox"/> A	+\$24
UL	natural maple <input type="checkbox"/> A	+\$24
UX	walnut on cherry <input type="checkbox"/> A	+\$24

Veneer Top Finish: Wood Veneer		
<i>For 1 1/8"-high wood veneer top and wood composite edge with oversail front (TV1)</i>		
40	dark brown walnut <input type="checkbox"/> A	+\$24
ED	aged cherry <input type="checkbox"/> A	+\$24
EK	medium red walnut <input type="checkbox"/> A	+\$24
ET	clear on ash <input type="checkbox"/> A	+\$24
EU	oak on ash <input type="checkbox"/> A	+\$24
EV	walnut on ash <input type="checkbox"/> A	+\$24
UL	natural maple <input type="checkbox"/> A	+\$24
UX	walnut on cherry <input type="checkbox"/> A	+\$24

Veneer Front/Top Finish: Wood Veneer		
<i>For 1 1/4"-high wood veneer top (TF)</i>		
2U	light brown walnut <input type="checkbox"/> A	+\$66
40	dark brown walnut <input type="checkbox"/> A	+\$66
ED	aged cherry <input type="checkbox"/> A	+\$66
EK	medium red walnut <input type="checkbox"/> A	+\$66
ET	clear on ash <input type="checkbox"/> A	+\$66
EU	oak on ash <input type="checkbox"/> A	+\$66
EV	walnut on ash <input type="checkbox"/> A	+\$66
UL	natural maple <input type="checkbox"/> A	+\$66
UX	walnut on cherry <input type="checkbox"/> A	+\$66

Step 10. Base Height		
B1	1"-high base	+\$0
B2	1 1/2"-high base	+\$0
B3	2 1/4"-high base	+\$0
B4	3 1/4"-high base	+\$0
B5	4 1/4"-high base	+\$30

Step 11. Lock		
<i>For file/file, 1 lock (R), file/file/file, 1 lock (T), file/file/file/file, 1 lock (W), file/file/file/file/file, 1 lock (Y), box/box/file, 1 lock (S), box/box/file/file, 1 lock (V), file/box/box/file/file, 1 lock (X), or file/file/box/box/file/file, 1 lock (Z)</i>		
KA	keyed alike	+\$0
KC	keyed differently, chrome	+\$0
KD	keyed differently, black	+\$0

Mobile Vertical Tower with Wardrobe, Sloped Pull

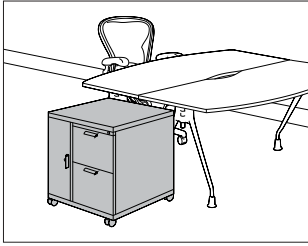

MTC1P.
MTC1V.
MTC2P.
MTC2V.
MTC3P.
MTC3V.
MTC4P.
MTC4V.
MTC5P.
MTC5V.
MTC6P.
MTC6V.

Product Information

Description

This 24"-wide mobile storage tower is available in 3 heights and has a wardrobe on 1 side and drawers on the other side. It is available in smooth or textured steel with a metal or veneer top, sloped pulls, and painted metal or veneer fronts. The 5 1/2"-high caster base includes a 1 1/2"-high metal frame with 4 4"-diameter casters; 2 casters include a brake. A counterweight is included in all towers.

The towers have a 9"-wide wardrobe/briefcase storage area and a lock. Letter-width file drawers include a file compressor; box drawers include an adjustable metal divider. 1 lock controls all drawers. The 24"-high tower has a wardrobe area for storage of personal items or a briefcase; the 36"-high tower has a coat hook for shorter-length coats or sweaters; the 48"-high tower has a side-to-side coat rod for coats and jackets. All wardrobes include a lock.

Notes

Front-facing filing module is the reference point when specifying location of wardrobe and orientation of full- or half-dome top.

Casters must be field installed.

2 box drawers may be specified in place of 1 file drawer in predetermined locations.

Dimensional illustrations do not include all possible configurations.

Order optional accessories separately:

- Drawer divider (73-1567-D)
- File drawer organizer (73-9874-FDO)
- Pencil tray (73-1516-PT)
- Stationery tray (73-7082-SST)

All locks in unit are factory installed and are keyed alike within unit. For specific numbering choices, specify KA and order lock plugs separately. See Keyed-Alike Information in Appendices

Dimensions

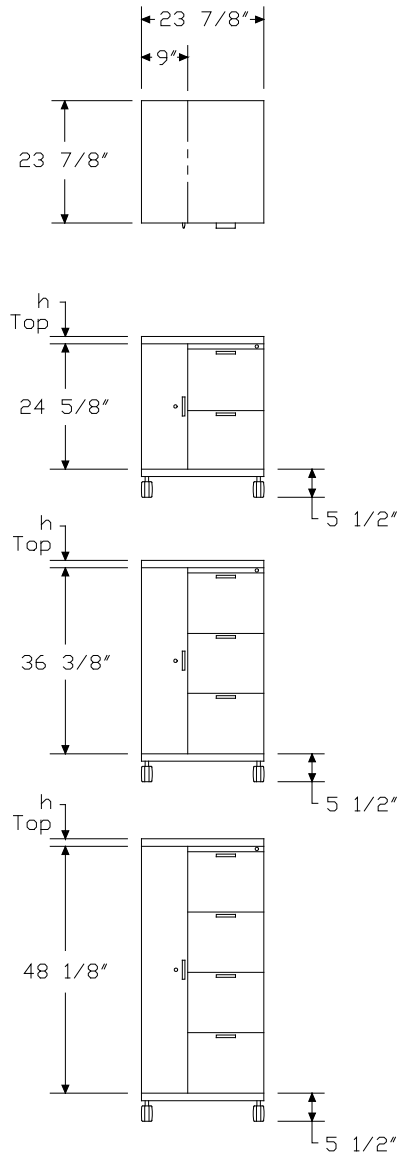

Mobile Vertical Tower with Wardrobe, Sloped Pull *continued*

Specification Information

Step 1.

MTC

Step 2. Height/Wardrobe Location

1	24 ⁵ / ₈ " high, wardrobe left
2	24 ⁵ / ₈ " high, wardrobe right
3	36 ³ / ₈ " high, wardrobe left
4	36 ³ / ₈ " high, wardrobe right
5	48 ¹ / ₈ " high, wardrobe left
6	48 ¹ / ₈ " high, wardrobe right

Step 3. Front Material

P.24	painting metal front
V.24	veneer front A

Step 4. Drawer Configuration/Lock Option

For 24⁵/₈" high, wardrobe left (1) or 24⁵/₈" high, wardrobe right (2)

R	file/file, 1 lock
S	box/box/file, 1 lock

For 36³/₈" high, wardrobe left (3) or 36³/₈" high, wardrobe right (4)

T	file/file/file, 1 lock
V	box/box/file/file, 1 lock

For 48¹/₈" high, wardrobe left (5) or 48¹/₈" high, wardrobe right (6)

W	file/file/file/file, 1 lock
X	file/box/box/file/file, 1 lock

Step 5. Paint/Steel Type

S	smooth paint on smooth steel
T	smooth paint on textured steel
X	textured paint on smooth steel

Prices for Steps 1-5.

	S	T	X
MTC1P.24 R	\$1543	1593	1543
S	\$1594	1644	1594
MTC1V.24 R	\$3022	3072	3022
S	\$3129	3179	3129
MTC2P.24 R	\$1543	1593	1543
S	\$1594	1644	1594

MTC2V.24 R	\$3022	3072	3022
S	\$3129	3179	3129

MTC3P.24 T	\$1900	1950	1900
V	\$1951	2001	1951

MTC3V.24 T	\$3707	3757	3707
V	\$3812	3862	3812

MTC4P.24 T	\$1900	1950	1900
V	\$1951	2001	1951

MTC4V.24 T	\$3707	3757	3707
V	\$3812	3862	3812

MTC5P.24 W	\$2609	2659	2609
X	\$2662	2712	2662

MTC5V.24 W	\$4583	4633	4583
X	\$4688	4738	4688

MTC6P.24 W	\$2609	2659	2609
X	\$2662	2712	2662

MTC6V.24 W	\$4583	4633	4583
X	\$4688	4738	4688

Step 6. Surface Finish

Nonmetallic Paint

For smooth paint on smooth steel (S) or smooth paint on textured steel (T)

8Q	folkstone grey	+\$0
91	white	+\$0
98	studio white A	+\$0
9J	sparrow	+\$0
BU	black umber	+\$0
G2	graphite satin	+\$0
HF	inner tone light	+\$0
HT	inner tone	+\$0
LT	light tone	+\$0
LU	soft white	+\$0
MT	medium tone	+\$0
SG	slate grey	+\$0
WA	wheat	+\$0
WL	sandstone	+\$0

Mobile Vertical Tower with Wardrobe, Sloped Pull *continued*

Metallic Paint

For smooth paint on smooth steel (S) or smooth paint on textured steel (T)

1209	platinum	+\$100
1210	hematite	+\$100
1212	bronzite	+\$100
CN	metallic champagne	+\$100
EH	metallic bronze	+\$100
MS	metallic silver	+\$100

Sand Texture Paint

For textured paint on smooth steel (X)

98	studio white A	+\$0
-----------	--	------

Bright Sand Texture Paint

For textured paint on smooth steel (X)

91	white	+\$0
CL	cool grey neutral	+\$0
G1	graphite	+\$0
WN	warm grey neutral	+\$0

Step 7. Pull Finish

G2	graphite satin	+\$0
U1	brushed aluminum	+\$0

Step 8. Top

T1	1"-high squared-edge top	+\$0
T2	1 1/4"-high squared-edge top	+\$0
TF	1 1/4"-high wood veneer top A	+\$210
D1	6 1/2"-high full dome, side-to-side	+\$210
D2	6 1/2"-high full dome, front-to-back	+\$210
H1	6 1/2"-high half dome, sloping left	+\$210
H2	6 1/2"-high half dome, sloping right	+\$210
H3	6 1/2"-high half dome, sloping front	+\$210
H4	6 1/2"-high half dome, sloping back	+\$210
TV1	1 1/8"-high wood veneer top and wood composite edge with oversail front A	+\$315

Step 9.

Veneer Front Finish: Wood Veneer

For 1"-high squared-edge top (T1), 1 1/4"-high squared-edge top (T2), 6 1/2"-high full dome, side-to-side (D1), 6 1/2"-high full dome, front-to-back (D2), 6 1/2"-high half dome, sloping left (H1), 6 1/2"-high half dome, sloping right (H2), 6 1/2"-high half dome, sloping front (H3), or 6 1/2"-high half dome, sloping back (H4)

2U	light brown walnut A	+\$66
40	dark brown walnut A	+\$66
ED	aged cherry A	+\$66
EK	medium red walnut A	+\$66
ET	clear on ash A	+\$66
EU	oak on ash A	+\$66
EV	walnut on ash A	+\$66
UL	natural maple A	+\$66
UX	walnut on cherry A	+\$66

Veneer Front/Top Finish: Wood Veneer

For 1 1/8"-high wood veneer top and wood composite edge with oversail front (TV1)

40	dark brown walnut A	+\$66
ED	aged cherry A	+\$66
EK	medium red walnut A	+\$66
ET	clear on ash A	+\$66
EU	oak on ash A	+\$66
EV	walnut on ash A	+\$66
UL	natural maple A	+\$66
UX	walnut on cherry A	+\$66

Veneer Top Finish: Wood Veneer

For 1 1/8"-high wood veneer top and wood composite edge with oversail front (TV1)

40	dark brown walnut A	+\$24
ED	aged cherry A	+\$24
EK	medium red walnut A	+\$24
ET	clear on ash A	+\$24
EU	oak on ash A	+\$24
EV	walnut on ash A	+\$24
UL	natural maple A	+\$24
UX	walnut on cherry A	+\$24

Mobile Vertical Tower with Wardrobe, Sloped Pull *continued*

Veneer Top Finish: Wood Veneer

For 1³/₄"-high wood veneer top (TF)

2U	light brown walnut <input type="checkbox"/> A	+\$24
40	dark brown walnut <input type="checkbox"/> A	+\$24
ED	aged cherry <input type="checkbox"/> A	+\$24
EK	medium red walnut <input type="checkbox"/> A	+\$24
ET	clear on ash <input type="checkbox"/> A	+\$24
EU	oak on ash <input type="checkbox"/> A	+\$24
EV	walnut on ash <input type="checkbox"/> A	+\$24
UL	natural maple <input type="checkbox"/> A	+\$24
UX	walnut on cherry <input type="checkbox"/> A	+\$24

Veneer Front/Top Finish: Wood Veneer

For 1³/₄"-high wood veneer top (TF)

2U	light brown walnut <input type="checkbox"/> A	+\$66
40	dark brown walnut <input type="checkbox"/> A	+\$66
ED	aged cherry <input type="checkbox"/> A	+\$66
EK	medium red walnut <input type="checkbox"/> A	+\$66
ET	clear on ash <input type="checkbox"/> A	+\$66
EU	oak on ash <input type="checkbox"/> A	+\$66
EV	walnut on ash <input type="checkbox"/> A	+\$66
UL	natural maple <input type="checkbox"/> A	+\$66
UX	walnut on cherry <input type="checkbox"/> A	+\$66

Step 10. Lock

*For file/file, 1 lock (R), file/file/file, 1 lock (T), file/file/file/file, 1 lock (W),
box/box/file, 1 lock (S), box/box/file/file, 1 lock (V), or
file/box/box/file/file, 1 lock (X)*

KA	keyed alike	+\$0
KC	keyed differently, chrome	+\$0
KD	keyed differently, black	+\$0

Vertical Tower with Wardrobe and Side-Facing Bookcase, Sloped Pull

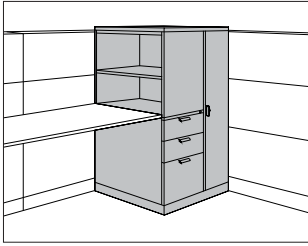

MTB1P.
MTB1V.
MTB2P.
MTB2V.
MTB3P.
MTB3V.
MTB4P.
MTB4V.
MTB5P.

MTB5V.
MTB6P.
MTB6V.

Product Information

Description

This freestanding storage tower has a wardrobe and modules for display materials, binders, filing materials, and personal items. It is available in 3 heights and has a wardrobe on 1 side and a side-facing bookcase and drawers on the other side. The tower is available in smooth or textured steel. The tower has a metal or veneer top, sloped pulls, and painted metal or veneer fronts. 5 base heights are available; all bases include adjustable glides.

The 24"-wide tower has a 9"-wide wardrobe; the 30"-wide tower has a 15"-wide wardrobe. Both wardrobes include a side-to-side coat rod and lock. Letter-width file drawers include a file compressor; box drawers include an adjustable metal divider. 1 lock controls all drawers.

The 23½"-high bookcase includes 1 adjustable shelf to create openings for 1 row of binders and 1 row of display material. The 26¼"- and 27⅝"-high bookcases include 1 adjustable shelf to create openings for 2 rows of binders or display materials. The 35¼"-high bookcase includes 2 adjustable shelves to create openings for 2 rows of binders and 1 row of display materials. The 39⅜"-high bookcase includes 2 adjustable shelves to create openings for 3 rows of binders. Shelves adjust in 1¼" increments.

Notes

Front-facing filing module is the reference point when specifying location of wardrobe and orientation of full- or half-dome top.

When specifying tower with 2 file drawers (R) and aligning bookcase with standard 29"-high work surface, specify 3¼"-high base (B4).

2 box drawers may be specified in place of 1 file drawer in predetermined locations.

Dimensional illustrations do not include all possible configurations.

For veneer-front tower, bookcase end panel (which faces front) and fascia are metal. Doors and drawers are veneer.

Order optional accessories separately:

- Adjustable shelf for side-facing bookcase (MTAS.A)
- Drawer divider (73-1567-D)
- File drawer organizer (73-9874-FDO)
- Pencil tray (73-1516-PT)
- Stationery tray (73-7082-SST)

All locks in unit are factory installed and are keyed alike within unit. For specific numbering choices, specify KA and order lock plugs separately. See Keyed-Alike Information in Appendices.

Dimensions

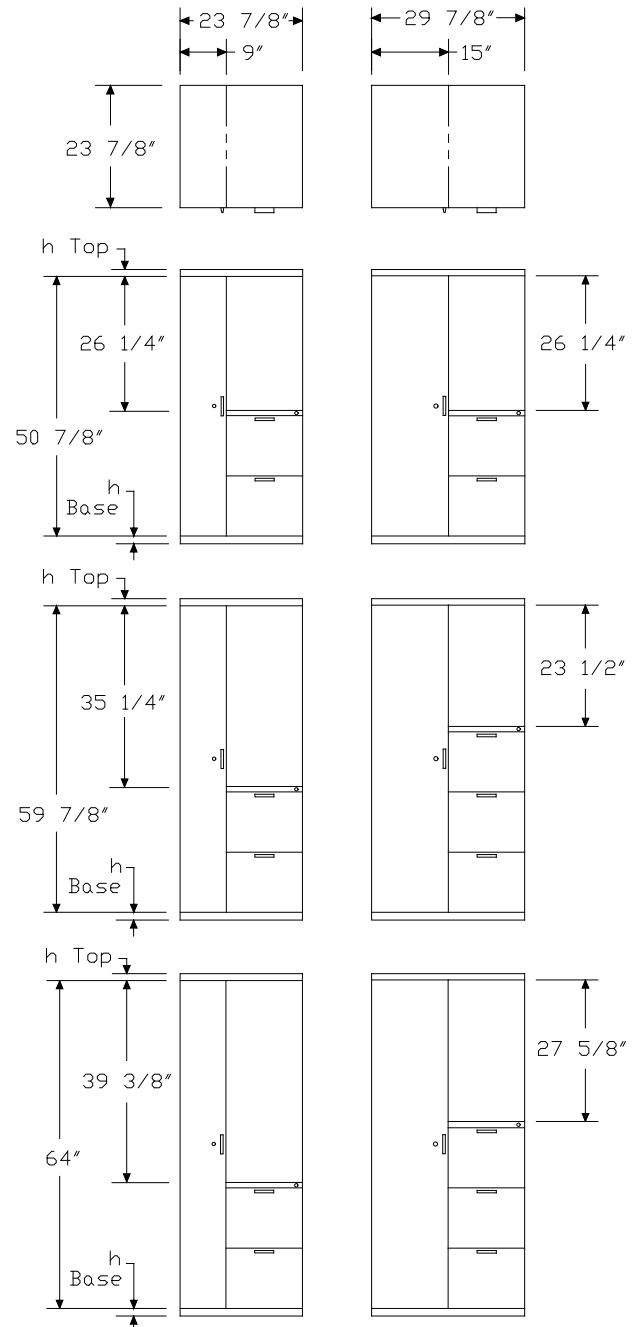

Vertical Tower with Wardrobe and Side-Facing Bookcase, Sloped Pull *continued*

Specification Information

Step 1.

MTB

Step 2. Height/Wardrobe Location

1	50 ⁷ / ₈ " high, wardrobe left
2	50 ⁷ / ₈ " high, wardrobe right
3	59 ⁷ / ₈ " high, wardrobe left
4	59 ⁷ / ₈ " high, wardrobe right
5	64" high, wardrobe left
6	64" high, wardrobe right

Step 3. Front Material

P.	painting metal front
V.	veneer front A

Step 4. Width

24	24" wide
30	30" wide

Step 5. Drawer Configuration

For 50⁷/₈" high, wardrobe left (1) or 50⁷/₈" high, wardrobe right (2)

RF	file/file
SF	box/box/file

For 59⁷/₈" high, wardrobe left (3), 59⁷/₈" high, wardrobe right (4), 64" high, wardrobe left (5), or 64" high, wardrobe right (6)

RF	file/file
SF	box/box/file
TF	file/file/file
VF	box/box/file/file

Step 6. Paint/Steel Type

S	smooth paint on smooth steel
T	smooth paint on textured steel
X	textured paint on smooth steel

Prices for Steps 1-6.

	S	T	X
MTB1P.24 RF	\$2157	2207	2157
SF	\$2210	2260	2210
30 RF	\$2178	2228	2178
SF	\$2229	2279	2229
MTB1V.24 RF	\$3899	3949	3899
SF	\$4006	4056	4006

30 RF	\$4018	4068	4018
SF	\$4124	4174	4124

MTB2P.24 RF	\$2157	2207	2157
SF	\$2210	2260	2210

30 RF	\$2178	2228	2178
SF	\$2229	2279	2229

MTB2V.24 RF	\$3899	3949	3899
SF	\$4006	4056	4006

30 RF	\$4018	4068	4018
SF	\$4124	4174	4124

MTB3P.24 RF	\$2182	2232	2182
SF	\$2235	2285	2235

TF	\$2372	2422	2372
VF	\$2426	2476	2426

30 RF	\$2199	2249	2199
SF	\$2252	2302	2252

TF	\$2393	2443	2393
VF	\$2443	2494	2443

MTB3V.24 RF	\$4155	4205	4155
--------------------	--------	------	------

SF	\$4260	4310	4260
TF	\$4544	4594	4544

VF	\$4649	4699	4649
30 RF	\$4270	4320	4270

SF	\$4376	4426	4376
TF	\$4660	4710	4660

VF	\$4766	4816	4766
-----------	--------	------	------

MTB4P.24 RF	\$2182	2232	2182
SF	\$2235	2285	2235

TF	\$2372	2422	2372
VF	\$2426	2476	2426

30 RF	\$2199	2249	2199
SF	\$2252	2302	2252

TF	\$2393	2443	2393
VF	\$2443	2494	2443

MTB4V.24 RF	\$4155	4205	4155
--------------------	--------	------	------

SF	\$4260	4310	4260
TF	\$4544	4594	4544

VF	\$4649	4699	4649
-----------	--------	------	------

Vertical Tower with Wardrobe and Side-Facing Bookcase, Sloped Pull *continued*

30 RF	\$4270	4320	4270
SF	\$4376	4426	4376
TF	\$4660	4710	4660
VF	\$4766	4816	4766
<hr/>			
MTB5P.24 RF	\$2241	2291	2241
SF	\$2292	2342	2292
TF	\$2432	2482	2432
VF	\$2485	2535	2485
<hr/>			
30 RF	\$2259	2309	2259
SF	\$2312	2362	2312
TF	\$2453	2503	2453
VF	\$2504	2554	2504
<hr/>			
MTB5V.24 RF	\$4346	4396	4346
SF	\$4450	4500	4450
TF	\$4735	4785	4735
VF	\$4840	4890	4840
<hr/>			
30 RF	\$4462	4512	4462
SF	\$4567	4617	4567
TF	\$4851	4901	4851
VF	\$4957	5007	4957
<hr/>			
MTB6P.24 RF	\$2241	2291	2241
SF	\$2292	2342	2292
TF	\$2432	2482	2432
VF	\$2485	2535	2485
<hr/>			
30 RF	\$2259	2309	2259
SF	\$2312	2362	2312
TF	\$2453	2503	2453
VF	\$2504	2554	2504
<hr/>			
MTB6V.24 RF	\$4346	4396	4346
SF	\$4450	4500	4450
TF	\$4735	4785	4735
VF	\$4840	4890	4840
<hr/>			
30 RF	\$4462	4512	4462
SF	\$4567	4617	4567
TF	\$4851	4901	4851
VF	\$4957	5007	4957

Step 7. Surface Finish		
Nonmetallic Paint		
<i>For smooth paint on smooth steel (S) or smooth paint on textured steel (T)</i>		
8Q	folkstone grey	+\$0
91	white	+\$0
98	studio white A	+\$0
9J	sparrow	+\$0
BU	black umber	+\$0
G2	graphite satin	+\$0
HF	inner tone light	+\$0
HT	inner tone	+\$0
LT	light tone	+\$0
LU	soft white	+\$0
MT	medium tone	+\$0
SG	slate grey	+\$0
WA	wheat	+\$0
WL	sandstone	+\$0
<hr/>		
Metallic Paint		
<i>For smooth paint on smooth steel (S) or smooth paint on textured steel (T)</i>		
1209	platinum	+\$100
1210	hematite	+\$100
1212	bronzite	+\$100
CN	metallic champagne	+\$100
EH	metallic bronze	+\$100
MS	metallic silver	+\$100
<hr/>		
Sand Texture Paint		
<i>For textured paint on smooth steel (X)</i>		
98	studio white A	+\$0
<hr/>		
Bright Sand Texture Paint		
<i>For textured paint on smooth steel (X)</i>		
91	white	+\$0
CL	cool grey neutral	+\$0
G1	graphite	+\$0
WN	warm grey neutral	+\$0
<hr/>		
Step 8. Pull Finish		
G2	graphite satin	+\$0
U1	brushed aluminum	+\$0

Vertical Tower with Wardrobe and Side-Facing Bookcase, Sloped Pull *continued*

Meridian® Vertical Storage Towers

Step 9. Top		P.24	P.30	V.24	V.30
T1	1"-high squared-edge top	+\$0	0	0	0
T2	1¼"-high squared-edge top	+\$0	0	0	0
TF	1¼"-high wood veneer top A	+\$210	210	231	231
D1	6½"-high full dome, side-to-side	+\$210	210	231	231
D2	6½"-high full dome, front-to-back	+\$210	210	231	231
H1	6½"-high half dome, sloping left	+\$210	210	231	231
H2	6½"-high half dome, sloping right	+\$210	210	231	231
H3	6½"-high half dome, sloping front	+\$210	210	231	231
H4	6½"-high half dome, sloping back	+\$210	210	231	231
TV1	1⅛"-high wood veneer top and wood composite edge with oversail front A	+\$315	315	315	315

Step 10.

Veneer Front Finish: Wood Veneer

For 1"-high squared-edge top (T1), 1¼"-high squared-edge top (T2), 6½"-high full dome, side-to-side (D1), 6½"-high full dome, front-to-back (D2), 6½"-high half dome, sloping left (H1), 6½"-high half dome, sloping right (H2), 6½"-high half dome, sloping front (H3), or 6½"-high half dome, sloping back (H4)

2U	light brown walnut A	+\$106
40	dark brown walnut A	+\$106
ED	aged cherry A	+\$106
EK	medium red walnut A	+\$106
ET	clear on ash A	+\$106
EU	oak on ash A	+\$106
EV	walnut on ash A	+\$106
UL	natural maple A	+\$106
UX	walnut on cherry A	+\$106

Veneer Front/Top Finish: Wood Veneer

For 1⅛"-high wood veneer top and wood composite edge with oversail front (TV1)

40	dark brown walnut A	+\$106
ED	aged cherry A	+\$106
EK	medium red walnut A	+\$106
ET	clear on ash A	+\$106
EU	oak on ash A	+\$106
EV	walnut on ash A	+\$106
UL	natural maple A	+\$106
UX	walnut on cherry A	+\$106

Veneer Top Finish: Wood Veneer

For 1¼"-high wood veneer top (TF)

2U	light brown walnut A	+\$24
40	dark brown walnut A	+\$24
ED	aged cherry A	+\$24
EK	medium red walnut A	+\$24
ET	clear on ash A	+\$24
EU	oak on ash A	+\$24
EV	walnut on ash A	+\$24
UL	natural maple A	+\$24
UX	walnut on cherry A	+\$24

Veneer Top Finish: Wood Veneer

For 1⅛"-high wood veneer top and wood composite edge with oversail front (TV1)

40	dark brown walnut A	+\$24
ED	aged cherry A	+\$24
EK	medium red walnut A	+\$24
ET	clear on ash A	+\$24
EU	oak on ash A	+\$24
EV	walnut on ash A	+\$24
UL	natural maple A	+\$24
UX	walnut on cherry A	+\$24

Veneer Front/Top Finish: Wood Veneer

For 1¼"-high wood veneer top (TF)

2U	light brown walnut A	+\$106
40	dark brown walnut A	+\$106
ED	aged cherry A	+\$106
EK	medium red walnut A	+\$106
ET	clear on ash A	+\$106
EU	oak on ash A	+\$106
EV	walnut on ash A	+\$106
UL	natural maple A	+\$106
UX	walnut on cherry A	+\$106

Vertical Tower with Wardrobe and
Side-Facing Bookcase, Sloped
Pull *continued*

Step 11. Base Height		
B1	1"-high base	+\$0
B2	1½"-high base	+\$0
B3	2¼"-high base	+\$0
B4	3¼"-high base	+\$0
B5	4¼"-high base	+\$30
Step 12. Lock		
KA	keyed alike	+\$0
KC	keyed differently, chrome	+\$0
KD	keyed differently, black	+\$0

Vertical Tower with Wardrobe and Storage Case, Sloped Pull

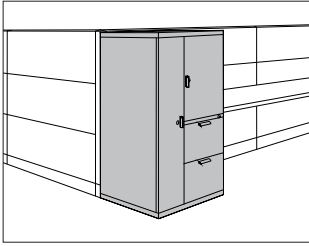

MTV1P.
MTV1V.
MTV2P.
MTV2V.
MTV3P.
MTV3V.
MTV4P.
MTV4V.
MTV5P.

MTV5V.
MTV6P.
MTV6V.

Product Information

Description

This freestanding storage tower has a wardrobe and modules for display materials, binders, filing materials, and personal items. It is available in 3 heights and has a wardrobe on 1 side and a storage case and drawers on the other side. Storage cases have 1 locking metal door. Drawers, wardrobe, and storage case doors have sloped pulls and painted metal or veneer fronts. The tower is available in smooth or textured steel with a metal or veneer top. 5 base heights are available; all bases include adjustable glides.

The 24"-wide tower has a 9"-wide wardrobe; the 30"-wide tower has a 15"-wide wardrobe. Both wardrobes include a side-to-side coat rod and lock. Letter-width file drawers include a file compressor; box drawers include an adjustable metal divider.

1 lock controls all drawers. The 23¹/₂"-high storage case includes 1 adjustable shelf to create openings for 1 row of binders and 1 row of display material. The 26¹/₄"- and 27⁵/₈"-high storage cases include 1 adjustable shelf to create openings for 2 rows of binders or display materials. The 35¹/₄"-high storage case includes 2 adjustable shelves to create openings for 2 rows of binders and 1 row of display materials. The 39³/₈"-high storage case includes 2 adjustable shelves to create openings for 3 rows of binders. Shelves adjust in 1¹/₄" increments.

Notes

Front-facing filing module is the reference point when specifying location of wardrobe and orientation of full- or half-dome top.

2 box drawers may be specified in place of 1 file drawer in predetermined locations.

Dimensional illustrations do not include all possible configurations.

Order optional accessories separately:

- Adjustable shelf for storage case (MTAS.B)
- Drawer divider (73-1567-D)
- File drawer organizer (73-9874-FDO)
- Pencil tray (73-1516-PT)
- Stationery tray (73-7082-SST)

All locks in unit are factory installed and are keyed alike within the unit.

For specific numbering choices, specify KA and order lock plugs separately. See Keyed-Alike Information in Appendices.

Dimensions

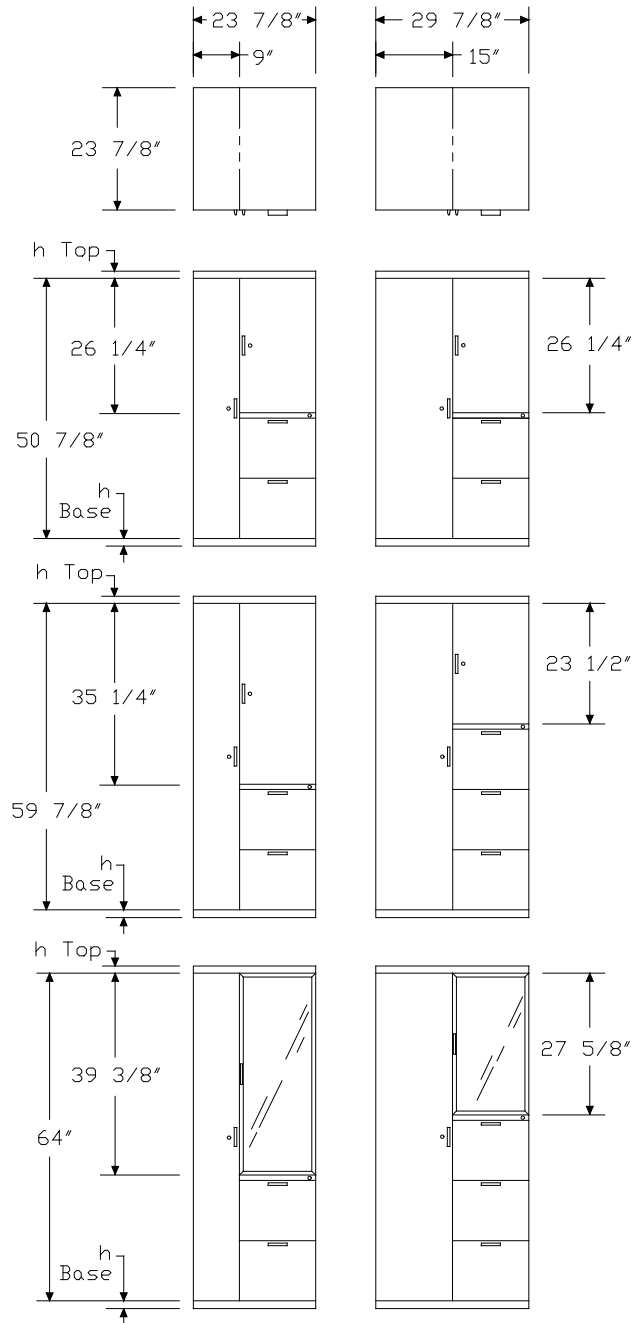

Vertical Tower with Wardrobe and Storage Case, Sloped Pull *continued*

Specification Information	
Step 1.	
MTV	
Step 2. Height/Wardrobe Location	
1	50 ⁷ / ₈ " high, wardrobe left
2	50 ⁷ / ₈ " high, wardrobe right
3	59 ⁷ / ₈ " high, wardrobe left
4	59 ⁷ / ₈ " high, wardrobe right
5	64" high, wardrobe left
6	64" high, wardrobe right
Step 3. Front Material	
P.	painting metal front
V.	vener front A
Step 4. Width	
24	24" wide
30	30" wide
Step 5. Drawer Configuration	
<i>For 50⁷/₈" high, wardrobe left (1) or 50⁷/₈" high, wardrobe right (2)</i>	
R	file/file
S	box/box/file
<i>For 59⁷/₈" high, wardrobe left (3), 59⁷/₈" high, wardrobe right (4), 64" high, wardrobe left (5), or 64" high, wardrobe right (6)</i>	
R	file/file
S	box/box/file
T	file/file/file
V	box/box/file/file
Step 6. Storage Case Door	
<i>For painting metal front (P.)</i>	
F	painting metal door
<i>For vener front (V.)</i>	
F	vener door
Step 7. Paint/Steel Type	
S	smooth painting on smooth steel
T	smooth painting on textured steel
X	textured painting on smooth steel

Prices for Steps 1-7.			
	FS	FT	FX
MTV1P.24 R	\$2383	2433	2383
S	\$2436	2486	2436
30 R	\$2402	2452	2402
S	\$2456	2506	2456
MTV1V.24 R	\$4128	4128	4128
S	\$4234	4234	4234
30 R	\$4243	4293	4243
S	\$4349	4399	4349
MTV2P.24 R	\$2383	2433	2383
S	\$2436	2486	2436
30 R	\$2402	2452	2402
S	\$2456	2506	2456
MTV2V.24 R	\$4128	4128	4128
S	\$4234	4234	4234
30 R	\$4243	4293	4243
S	\$4349	4399	4349
MTV3P.24 R	\$2407	2457	2407
S	\$2460	2510	2460
T	\$2572	2622	2572
V	\$2626	2676	2626
30 R	\$2426	2476	2426
S	\$2480	2530	2480
T	\$2590	2640	2590
V	\$2641	2691	2641
MTV3V.24 R	\$4380	4380	4380
S	\$4485	4485	4485
T	\$4742	4742	4742
V	\$4846	4846	4846
30 R	\$4497	4547	4497
S	\$4602	4652	4602
T	\$4861	4911	4861
V	\$4965	5015	4965
MTV4P.24 R	\$2407	2457	2407
S	\$2460	2510	2460
T	\$2572	2622	2572
V	\$2626	2676	2626

Vertical Tower with Wardrobe and Storage Case, Sloped Pull *continued*

Meridian® Vertical Storage Towers

30 R	\$2426	2476	2426
S	\$2480	2530	2480
T	\$2590	2640	2590
V	\$2641	2691	2641
<hr/>			
MTV4V.24 R	\$4380	4380	4380
S	\$4485	4485	4485
T	\$4742	4742	4742
V	\$4846	4846	4846
<hr/>			
30 R	\$4497	4547	4497
S	\$4602	4652	4602
T	\$4861	4911	4861
V	\$4965	5015	4965
<hr/>			
MTV5P.24 R	\$2466	2516	2466
S	\$2520	2570	2520
T	\$2632	2682	2632
V	\$2683	2733	2683
<hr/>			
30 R	\$2485	2535	2485
S	\$2536	2586	2536
T	\$2651	2701	2651
V	\$2703	2753	2703
<hr/>			
MTV5V.24 R	\$4571	4571	4571
S	\$4677	4677	4677
T	\$4932	4932	4932
V	\$5038	5038	5038
<hr/>			
30 R	\$4689	4739	4689
S	\$4795	4845	4795
T	\$5050	5100	5050
V	\$5155	5205	5155
<hr/>			
MTV6P.24 R	\$2466	2516	2466
S	\$2520	2570	2520
T	\$2632	2682	2632
V	\$2683	2733	2683
<hr/>			
30 R	\$2485	2535	2485
S	\$2536	2586	2536
T	\$2651	2701	2651
V	\$2703	2753	2703
<hr/>			
MTV6V.24 R	\$4571	4571	4571
S	\$4677	4677	4677
T	\$4932	4932	4932
V	\$5038	5038	5038

30 R	\$4689	4739	4689
S	\$4795	4845	4795
T	\$5050	5100	5050
V	\$5155	5205	5155

Step 8. Surface Finish

Nonmetallic Paint

For smooth paint on smooth steel (S) or smooth paint on textured steel (T)

8Q	folkstone grey	+\$0
91	white	+\$0
98	studio white A	+\$0
9J	sparrow	+\$0
BU	black umber	+\$0
G2	graphite satin	+\$0
HF	inner tone light	+\$0
HT	inner tone	+\$0
LT	light tone	+\$0
LU	soft white	+\$0
MT	medium tone	+\$0
SG	slate grey	+\$0
WA	wheat	+\$0
WL	sandstone	+\$0

Metallic Paint

For smooth paint on smooth steel (S) or smooth paint on textured steel (T)

1209	platinum	+\$100
1210	hematite	+\$100
1212	bronzite	+\$100
CN	metallic champagne	+\$100
EH	metallic bronze	+\$100
MS	metallic silver	+\$100

Sand Texture Paint

For textured paint on smooth steel (X)

98	studio white A	+\$0
-----------	-----------------------	------

Bright Sand Texture Paint

For textured paint on smooth steel (X)

91	white	+\$0
CL	cool grey neutral	+\$0
G1	graphite	+\$0
WN	warm grey neutral	+\$0

Vertical Tower with Wardrobe and Storage Case, Sloped Pull *continued*

Step 9. Pull Finish		
G2	graphite satin	+\$0
U1	brushed aluminum	+\$0

Step 10. Top					
		P.24	P.30	V.24	V.30
T1	1"-high squared-edge top	+\$0	0	0	0
T2	1 1/4"-high squared-edge top	+\$0	0	0	0
TF	1 1/4"-high wood veneer top A	+\$210	210	231	231
D1	6 1/2"-high full dome, side-to-side	+\$210	210	231	231
D2	6 1/2"-high full dome, front-to-back	+\$210	210	231	231
H1	6 1/2"-high half dome, sloping left	+\$210	210	231	231
H2	6 1/2"-high half dome, sloping right	+\$210	210	231	231
H3	6 1/2"-high half dome, sloping front	+\$210	210	231	231
H4	6 1/2"-high half dome, sloping back	+\$210	210	231	231
TV1	1 1/8"-high wood veneer top and wood composite edge with oversail front A	+\$315	315	315	315

Step 11.

Veneer Front Finish: Wood Veneer		
<i>For 1"-high squared-edge top (T1), 1 1/4"-high squared-edge top (T2), 6 1/2"-high full dome, side-to-side (D1), 6 1/2"-high full dome, front-to-back (D2), 6 1/2"-high half dome, sloping left (H1), 6 1/2"-high half dome, sloping right (H2), 6 1/2"-high half dome, sloping front (H3), or 6 1/2"-high half dome, sloping back (H4)</i>		
2U	light brown walnut A	+\$106
40	dark brown walnut A	+\$106
ED	aged cherry A	+\$106
EK	medium red walnut A	+\$106
ET	clear on ash A	+\$106
EU	oak on ash A	+\$106
EV	walnut on ash A	+\$106
UL	natural maple A	+\$106
UX	walnut on cherry A	+\$106

Veneer Top Finish: Wood Veneer		
<i>For 1 1/4"-high wood veneer top (TF)</i>		
2U	light brown walnut A	+\$24
40	dark brown walnut A	+\$24
ED	aged cherry A	+\$24
EK	medium red walnut A	+\$24
ET	clear on ash A	+\$24
EU	oak on ash A	+\$24
EV	walnut on ash A	+\$24
UL	natural maple A	+\$24
UX	walnut on cherry A	+\$24

Veneer Front/Top Finish: Wood Veneer		
<i>For 1 1/8"-high wood veneer top and wood composite edge with oversail front (TV1)</i>		
40	dark brown walnut A	+\$106
ED	aged cherry A	+\$106
EK	medium red walnut A	+\$106
ET	clear on ash A	+\$106
EU	oak on ash A	+\$106
EV	walnut on ash A	+\$106
UL	natural maple A	+\$106
UX	walnut on cherry A	+\$106

Veneer Top Finish: Wood Veneer		
<i>For 1 1/8"-high wood veneer top and wood composite edge with oversail front (TV1)</i>		
40	dark brown walnut A	+\$24
ED	aged cherry A	+\$24
EK	medium red walnut A	+\$24
ET	clear on ash A	+\$24
EU	oak on ash A	+\$24
EV	walnut on ash A	+\$24
UL	natural maple A	+\$24
UX	walnut on cherry A	+\$24

Veneer Front/Top Finish: Wood Veneer		
<i>For 1 1/4"-high wood veneer top (TF)</i>		
2U	light brown walnut A	+\$106
40	dark brown walnut A	+\$106
ED	aged cherry A	+\$106
EK	medium red walnut A	+\$106
ET	clear on ash A	+\$106
EU	oak on ash A	+\$106
EV	walnut on ash A	+\$106
UL	natural maple A	+\$106
UX	walnut on cherry A	+\$106

Vertical Tower with Wardrobe and Storage Case, Sloped Pull *continued*

Meridian® Vertical Storage Towers

Step 12. Base Height		
B1	1"-high base	+\$0
B2	1½"-high base	+\$0
B3	2¼"-high base	+\$0
B4	3¼"-high base	+\$0
B5	4¼"-high base	+\$30
Step 13. Lock		
KA	keyed alike	+\$0
KC	keyed differently, chrome	+\$0
KD	keyed differently, black	+\$0

Vertical Tower with Wardrobe, Arc Pull

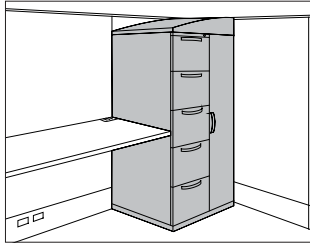

MTN1A. MTN5D.
 MTN1D. MTN6A.
 MTN2A. MTN6D.
 MTN2D. MTN7A.
 MTN3A. MTN7D.
 MTN3D. MTN8A.
 MTN4A. MTN8D.
 MTN4D.
 MTN5A.

Product Information

Description

This 24"-wide freestanding storage tower is available in 4 heights and has a wardrobe on 1 side and drawers on the other side. It is available in smooth or textured steel with a metal or veneer top, arc pulls, and painted metal or veneer fronts. 5 base heights are available; all bases include adjustable glides. A counterweight is included in the 24⁵/₈" towers.

The towers have a 9"-wide wardrobe/briefcase storage area and a lock. Letter-width file drawers include a file compressor; box drawers include an adjustable metal divider. 1 lock controls all drawers. The 24"-high tower has a wardrobe area for storage of personal items or a briefcase; the 36"-high tower has a coat hook for shorter-length coats or sweaters; the 48"- and 59"-high towers have a side-to-side coat rod for coats and jackets. All wardrobes include a lock.

Notes

Front-facing filing module is the reference point when specifying location of wardrobe and orientation of full- or half-dome top.

2 box drawers may be specified in place of 1 file drawer in predetermined locations.

Dimensional illustrations do not include all possible configurations.

For veneer-front tower, fascia strip is also veneer.

Grain direction is vertical for veneer-front towers.

Order optional accessories separately:

- Drawer divider (73-1567-D)
- File drawer organizer (73-9874-FDO)
- Pencil tray (73-1516-PT)
- Stationery tray (73-7082-SST)

All locks in unit are factory installed and are keyed alike within unit. For specific numbering choices, specify KA and order lock plugs separately.

See Keyed-Alike Information in Appendices.

The arc pull conforms to guidelines of the Americans with Disabilities Act (ADA).

Dimensions

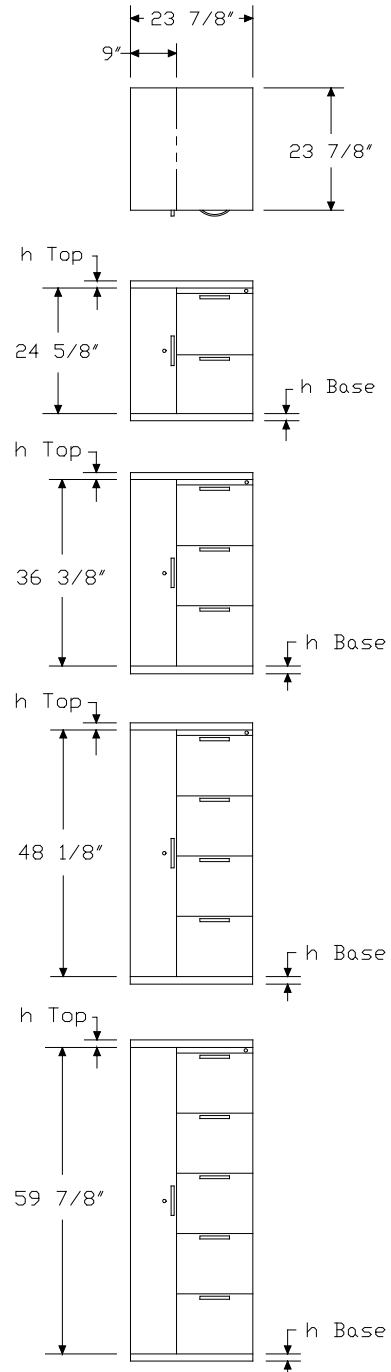

Vertical Tower with Wardrobe, Arc Pull *continued*

Specification Information

Step 1.

MTN

Step 2. Height/Wardrobe Location

1	24 ⁵ / ₈ " high, wardrobe left
2	24 ⁵ / ₈ " high, wardrobe right
3	36 ³ / ₈ " high, wardrobe left
4	36 ³ / ₈ " high, wardrobe right
5	48 ¹ / ₈ " high, wardrobe left
6	48 ¹ / ₈ " high, wardrobe right
7	59 ⁷ / ₈ " high, wardrobe left
8	59 ⁷ / ₈ " high, wardrobe right

Step 3. Front Material

D.24	painting metal front
A.24	veneer front A

Step 4. Drawer Configuration/Lock Option

For 24⁵/₈" high, wardrobe left (1) or 24⁵/₈" high, wardrobe right (2)

R	file/file, 1 lock
S	box/box/file, 1 lock

For 36³/₈" high, wardrobe left (3) or 36³/₈" high, wardrobe right (4)

T	file/file/file, 1 lock
V	box/box/file/file, 1 lock

For 48¹/₈" high, wardrobe left (5) or 48¹/₈" high, wardrobe right (6)

W	file/file/file/file, 1 lock
X	file/box/box/file/file, 1 lock

For 59⁷/₈" high, wardrobe left (7) or 59⁷/₈" high, wardrobe right (8)

Y	file/file/file/file/file, 1 lock
Z	file/file/box/box/file/file, 1 lock

Step 5. Paint/Steel Type

S	smooth paint on smooth steel
T	smooth paint on textured steel
X	textured paint on smooth steel

Prices for Steps 1-5.

	S	T	X
MTN1D.24 R	\$1346	1396	1346
S	\$1398	1448	1398

MTN1A.24 R	\$2827	2877	2827
S	\$2932	2982	2932

MTN2D.24 R	\$1346	1396	1346
S	\$1398	1448	1398

MTN2A.24 R	\$2827	2877	2827
S	\$2932	2982	2932

MTN3D.24 T	\$1701	1751	1701
V	\$1753	1803	1753

MTN3A.24 T	\$3509	3559	3509
V	\$3615	3665	3615

MTN4D.24 T	\$1701	1751	1701
V	\$1753	1803	1753

MTN4A.24 T	\$3509	3559	3509
V	\$3615	3665	3615

MTN5D.24 W	\$2411	2461	2411
X	\$2463	2513	2463

MTN5A.24 W	\$4384	4434	4384
X	\$4489	4539	4489

MTN6D.24 W	\$2411	2461	2411
X	\$2463	2513	2463

MTN6A.24 W	\$4384	4434	4384
X	\$4489	4539	4489

MTN7D.24 Y	\$2767	2817	2767
Z	\$2819	2869	2819

MTN7A.24 Y	\$4870	4920	4870
Z	\$4976	5026	4976

MTN8D.24 Y	\$2767	2817	2767
Z	\$2819	2869	2819

MTN8A.24 Y	\$4870	4920	4870
Z	\$4976	5026	4976

Vertical Tower with Wardrobe, Arc Pull *continued*

Step 6. Surface Finish

Nonmetallic Paint

For smooth paint on smooth steel (S) or smooth paint on textured steel (T)

8Q	folkstone grey	+\$0
91	white	+\$0
98	studio white A	+\$0
9J	sparrow	+\$0
BU	black umber	+\$0
G2	graphite satin	+\$0
HF	inner tone light	+\$0
HT	inner tone	+\$0
LT	light tone	+\$0
LU	soft white	+\$0
MT	medium tone	+\$0
SG	slate grey	+\$0
WA	wheat	+\$0
WL	sandstone	+\$0

Metallic Paint

For smooth paint on smooth steel (S) or smooth paint on textured steel (T)

1209	platinum	+\$100
1210	hematite	+\$100
1212	bronzite	+\$100
CN	metallic champagne	+\$100
EH	metallic bronze	+\$100
MS	metallic silver	+\$100

Sand Texture Paint

For textured paint on smooth steel (X)

98	studio white A	+\$0
-----------	-----------------------	------

Bright Sand Texture Paint

For textured paint on smooth steel (X)

91	white	+\$0
CL	cool grey neutral	+\$0
G1	graphite	+\$0
WN	warm grey neutral	+\$0

Step 7. Pull Finish

NH	brushed nickel	+\$0
NK	black nickel	+\$0

Step 8. Top

T1	1"-high squared-edge top	+\$0
T2	1 ¹ / ₄ "-high squared-edge top	+\$0
TF	1 ¹ / ₄ "-high wood veneer top A	+\$210
D1	6 ¹ / ₂ "-high full dome, side-to-side	+\$210
D2	6 ¹ / ₂ "-high full dome, front-to-back	+\$210
H1	6 ¹ / ₂ "-high half dome, sloping left	+\$210
H2	6 ¹ / ₂ "-high half dome, sloping right	+\$210
H3	6 ¹ / ₂ "-high half dome, sloping front	+\$210
H4	6 ¹ / ₂ "-high half dome, sloping back	+\$210
TV1	1 ¹ / ₈ "-high wood veneer top and wood composite edge with oversail front A	+\$315

Step 9.

Veneer Front Finish: Wood Veneer

For veneer front (A.24) with 1"-high squared-edge top (T1), 1¹/₄"-high squared-edge top (T2), 6¹/₂"-high full dome, side-to-side (D1), 6¹/₂"-high full dome, front-to-back (D2), 6¹/₂"-high half dome, sloping left (H1), 6¹/₂"-high half dome, sloping right (H2), or 6¹/₂"-high half dome, sloping front (H3), or 6¹/₂"-high half dome, sloping back (H4)

2U	light brown walnut A	+\$66
40	dark brown walnut A	+\$66
ED	aged cherry A	+\$66
EK	medium red walnut A	+\$66
ET	clear on ash A	+\$66
EU	oak on ash A	+\$66
EV	walnut on ash A	+\$66
UL	natural maple A	+\$66
UX	walnut on cherry A	+\$66

Veneer Front/Top Finish: Wood Veneer

For veneer front (A.24) with 1¹/₈"-high wood veneer top and wood composite edge with oversail front (TV1)

40	dark brown walnut A	+\$66
ED	aged cherry A	+\$66
EK	medium red walnut A	+\$66
ET	clear on ash A	+\$66
EU	oak on ash A	+\$66
EV	walnut on ash A	+\$66
UL	natural maple A	+\$66
UX	walnut on cherry A	+\$66

Vertical Tower with Wardrobe, Arc Pull *continued*

Veneer Top Finish: Wood Veneer		
<i>For painted metal front (D.24) with 1¼"-high wood veneer top (TF)</i>		
2U	light brown walnut <input type="checkbox"/> A	+\$24
40	dark brown walnut <input type="checkbox"/> A	+\$24
ED	aged cherry <input type="checkbox"/> A	+\$24
EK	medium red walnut <input type="checkbox"/> A	+\$24
ET	clear on ash <input type="checkbox"/> A	+\$24
EU	oak on ash <input type="checkbox"/> A	+\$24
EV	walnut on ash <input type="checkbox"/> A	+\$24
UL	natural maple <input type="checkbox"/> A	+\$24
UX	walnut on cherry <input type="checkbox"/> A	+\$24

Veneer Top Finish: Wood Veneer		
<i>For painted metal front (D.24) with 1⅛"-high wood veneer top and wood composite edge with oversail front (TV1)</i>		
40	dark brown walnut <input type="checkbox"/> A	+\$24
ED	aged cherry <input type="checkbox"/> A	+\$24
EK	medium red walnut <input type="checkbox"/> A	+\$24
ET	clear on ash <input type="checkbox"/> A	+\$24
EU	oak on ash <input type="checkbox"/> A	+\$24
EV	walnut on ash <input type="checkbox"/> A	+\$24
UL	natural maple <input type="checkbox"/> A	+\$24
UX	walnut on cherry <input type="checkbox"/> A	+\$24

Veneer Front/Top Finish: Wood Veneer		
<i>For veneer front (A.24) with 1¼"-high wood veneer top (TF)</i>		
ET	clear on ash <input type="checkbox"/> A	+\$66
EU	oak on ash <input type="checkbox"/> A	+\$66
EV	walnut on ash <input type="checkbox"/> A	+\$66
2U	light brown walnut <input type="checkbox"/> A	+\$66
40	dark brown walnut <input type="checkbox"/> A	+\$66
ED	aged cherry <input type="checkbox"/> A	+\$66
EK	medium red walnut <input type="checkbox"/> A	+\$66
UL	natural maple <input type="checkbox"/> A	+\$66
UX	walnut on cherry <input type="checkbox"/> A	+\$66

Step 10. Base Height		
B1	1"-high base	+\$0
B2	1½"-high base	+\$0
B3	2¼"-high base	+\$0
B4	3¼"-high base	+\$0
B5	4¼"-high base	+\$30

Step 11. Lock		
<i>For file/file, 1 lock (R), file/file/file, 1 lock (T), file/file/file/file, 1 lock (W), file/file/file/file/file, 1 lock (Y), box/box/file, 1 lock (S), box/box/file/file, 1 lock (V), file/box/box/file/file, 1 lock (X), or file/file/box/box/file/file, 1 lock (Z)</i>		
KA	keyed alike	+\$0
KC	keyed differently, chrome	+\$0
KD	keyed differently, black	+\$0

Mobile Vertical Tower with Wardrobe, Arc Pull

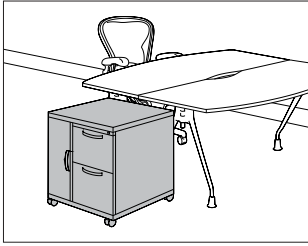

MTC1A.
MTC1D.
MTC2A.
MTC2D.
MTC3A.
MTC3D.
MTC4A.
MTC4D.
MTC5A.

MTC5D.
MTC6A.
MTC6D.

Product Information

Description

This 24"-wide mobile storage tower is available in 3 heights and has a wardrobe on 1 side and drawers on the other side. It is available in smooth or textured steel with a metal or veneer top, arc pulls, and painted metal or veneer fronts. The 5½"-high caster base includes a 1½"-high metal frame with 4 4"-diameter casters; 2 casters include a brake. A counterweight is included in all towers.

The towers have a 9"-wide wardrobe/briefcase storage area and a lock. Letter-width file drawers include a file compressor; box drawers include an adjustable metal divider. 1 lock controls all drawers. The 24"-high tower has a wardrobe area for storage of personal items or a briefcase; the 36"-high tower has a coat hook for shorter-length coats or sweaters; the 48"-high tower has a side-to-side coat rod for coats and jackets. All wardrobes include a lock.

Notes

Front-facing filing module is the reference point when specifying location of wardrobe and orientation of full- or half-dome top.

Casters must be field installed.

2 box drawers may be specified in place of 1 file drawer in predetermined locations.

Dimensional illustrations do not include all possible configurations.

For veneer-front tower, fascia strip is also veneer.

Grain direction is vertical for veneer-front towers.

Order optional accessories separately:

- Drawer divider (73-1567-D)
- File drawer organizer (73-9874-FDO)
- Pencil tray (73-1516-PT)
- Stationery tray (73-7082-SST)

All locks in unit are factory installed and are keyed alike within unit. For specific numbering choices, specify KA and order lock plugs separately.

See Keyed-Alike Information in Appendices.

The arc pull conforms to guidelines of the Americans with Disabilities Act (ADA).

Dimensions

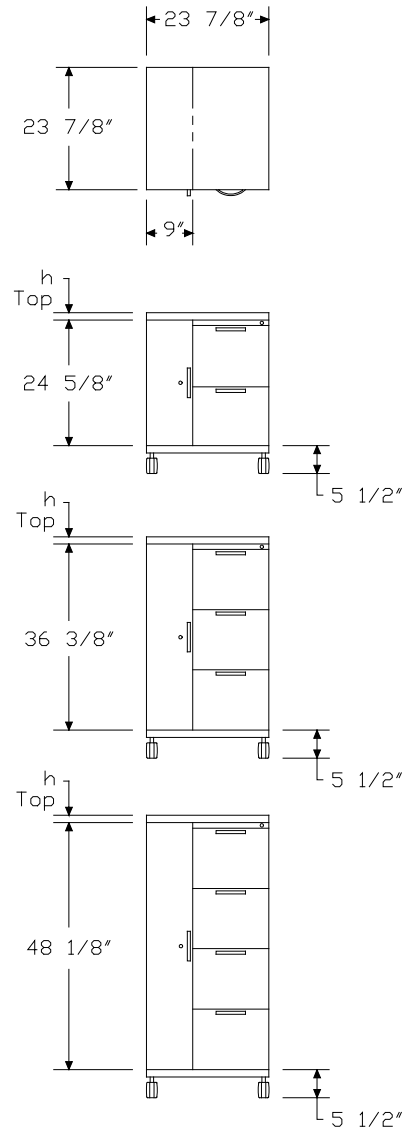

Mobile Vertical Tower with Wardrobe, Arc Pull *continued*

Specification Information

Step 1.

MTC

Step 2. Height/Wardrobe Location

1	24 ⁵ / ₈ " high, wardrobe left
2	24 ⁵ / ₈ " high, wardrobe right
3	36 ³ / ₈ " high, wardrobe left
4	36 ³ / ₈ " high, wardrobe right
5	48 ¹ / ₈ " high, wardrobe left
6	48 ¹ / ₈ " high, wardrobe right

Step 3. Front Material

D.24	painting metal front
A.24	veneer front <input type="checkbox"/>

Step 4. Drawer Configuration/Lock Option

For 24⁵/₈" high, wardrobe left (1) or 24⁵/₈" high, wardrobe right (2)

R	file/file, 1 lock
S	box/box/file, 1 lock

For 36³/₈" high, wardrobe left (3) or 36³/₈" high, wardrobe right (4)

T	file/file/file, 1 lock
V	box/box/file/file, 1 lock

For 48¹/₈" high, wardrobe left (5) or 48¹/₈" high, wardrobe right (6)

W	file/file/file/file, 1 lock
X	file/box/box/file/file, 1 lock

Step 5. Paint/Steel Type

S	smooth paint on smooth steel
T	smooth paint on textured steel
X	textured paint on smooth steel

Prices for Steps 1-5.

	S	T	X
MTC1D.24 R	\$1543	1593	1543
S	\$1594	1644	1594
MTC1A.24 R	\$3022	3072	3022
S	\$3129	3179	3129
MTC2D.24 R	\$1543	1593	1543
S	\$1594	1644	1594

MTC2A.24 R	\$3022	3072	3022
S	\$3129	3179	3129

MTC3D.24 T	\$1900	1950	1900
V	\$1951	2001	1951

MTC3A.24 T	\$3707	3757	3707
V	\$3812	3862	3812

MTC4D.24 T	\$1900	1950	1900
V	\$1951	2001	1951

MTC4A.24 T	\$3707	3757	3707
V	\$3812	3862	3812

MTC5D.24 W	\$2609	2659	2609
X	\$2662	2712	2662

MTC5A.24 W	\$4583	4633	4583
X	\$4688	4738	4688

MTC6D.24 W	\$2609	2659	2609
X	\$2662	2712	2662

MTC6A.24 W	\$4583	4633	4583
X	\$4688	4738	4688

Step 6. Surface Finish

Nonmetallic Paint

For smooth paint on smooth steel (S) or smooth paint on textured steel (T)

8Q	folkstone grey	+\$0
91	white	+\$0
98	studio white <input type="checkbox"/>	+\$0
9J	sparrow	+\$0
BU	black umber	+\$0
G2	graphite satin	+\$0
HF	inner tone light	+\$0
HT	inner tone	+\$0
LT	light tone	+\$0
LU	soft white	+\$0
MT	medium tone	+\$0
SG	slate grey	+\$0
WA	wheat	+\$0
WL	sandstone	+\$0

Mobile Vertical Tower with Wardrobe, Arc Pull *continued*

Metallic Paint

For smooth paint on smooth steel (S) or smooth paint on textured steel (T)

1209	platinum	+\$100
1210	hematite	+\$100
1212	bronzite	+\$100
CN	metallic champagne	+\$100
MS	metallic silver	+\$100

Sand Texture Paint

For textured paint on smooth steel (X)

98	studio white A	+\$0
-----------	--	------

Bright Sand Texture Paint

For textured paint on smooth steel (X)

91	white	+\$0
CL	cool grey neutral	+\$0
G1	graphite	+\$0
WN	warm grey neutral	+\$0

Step 7. Pull Finish

NH	brushed nickel	+\$0
NK	black nickel	+\$0

Step 8. Top

T1	1"-high squared-edge top	+\$0
T2	1 1/4"-high squared-edge top	+\$0
TF	1 1/4"-high wood veneer top A	+\$210
D1	6 1/2"-high full dome, side-to-side	+\$210
D2	6 1/2"-high full dome, front-to-back	+\$210
H1	6 1/2"-high half dome, sloping left	+\$210
H2	6 1/2"-high half dome, sloping right	+\$210
H3	6 1/2"-high half dome, sloping front	+\$210
H4	6 1/2"-high half dome, sloping back	+\$210
TV1	1 1/8"-high wood veneer top and wood composite edge with oversail front A	+\$315

Step 9.

Veneer Front Finish: Wood Veneer

For 1"-high squared-edge top (T1), 1 1/4"-high squared-edge top (T2), 6 1/2"-high full dome, side-to-side (D1), 6 1/2"-high full dome, front-to-back (D2), 6 1/2"-high half dome, sloping left (H1), 6 1/2"-high half dome, sloping right (H2), 6 1/2"-high half dome, sloping front (H3), or 6 1/2"-high half dome, sloping back (H4)

2U	light brown walnut A	+\$66
40	dark brown walnut A	+\$66
ED	aged cherry A	+\$66
EK	medium red walnut A	+\$66
ET	clear on ash A	+\$66
EU	oak on ash A	+\$66
EV	walnut on ash A	+\$66
UL	natural maple A	+\$66
UX	walnut on cherry A	+\$66

Veneer Front/Top Finish: Wood Veneer

For 1 1/8"-high wood veneer top and wood composite edge with oversail front (TV1)

40	dark brown walnut	+\$66
ED	aged cherry	+\$66
EK	medium red walnut	+\$66
ET	clear on ash A	+\$66
EU	oak on ash A	+\$66
EV	walnut on ash A	+\$66
UL	natural maple	+\$66
UX	walnut on cherry	+\$66

Veneer Top Finish: Wood Veneer

For 1 1/8"-high wood veneer top and wood composite edge with oversail front (TV1)

40	dark brown walnut A	+\$24
ED	aged cherry A	+\$24
EK	medium red walnut A	+\$24
ET	clear on ash A	+\$24
EU	oak on ash A	+\$24
EV	walnut on ash A	+\$24
UL	natural maple A	+\$24
UX	walnut on cherry A	+\$24

Mobile Vertical Tower with Wardrobe, Arc Pull *continued*

Meridian® Vertical Storage Towers

Veneer Top Finish: Wood Veneer
For 1³/₄"-high wood veneer top (TF)

2U	light brown walnut <input type="checkbox"/> A	+\$24
40	dark brown walnut <input type="checkbox"/> A	+\$24
ED	aged cherry <input type="checkbox"/> A	+\$24
EK	medium red walnut <input type="checkbox"/> A	+\$24
ET	clear on ash <input type="checkbox"/> A	+\$24
EU	oak on ash <input type="checkbox"/> A	+\$24
EV	walnut on ash <input type="checkbox"/> A	+\$24
UL	natural maple <input type="checkbox"/> A	+\$24
UX	walnut on cherry <input type="checkbox"/> A	+\$24

Veneer Top Finish: Wood Veneer
For 1³/₄"-high wood veneer top (TF)

2U	light brown walnut <input type="checkbox"/> A	+\$66
40	dark brown walnut <input type="checkbox"/> A	+\$66
ED	aged cherry <input type="checkbox"/> A	+\$66
EK	medium red walnut <input type="checkbox"/> A	+\$66
ET	clear on ash <input type="checkbox"/> A	+\$66
EU	oak on ash <input type="checkbox"/> A	+\$66
EV	walnut on ash <input type="checkbox"/> A	+\$66
UL	natural maple <input type="checkbox"/> A	+\$66
UX	walnut on cherry <input type="checkbox"/> A	+\$66

Step 10. Lock

For file/file, 1 lock (R), file/file/file, 1 lock (T), file/file/file/file, 1 lock (W), box/box/file, 1 lock (S), box/box/file/file, 1 lock (V), or file/box/box/file/file, 1 lock (X)

KA	keyed alike	+\$0
KC	keyed differently, chrome	+\$0
KD	keyed differently, black	+\$0
KA	keyed alike	+\$0

Vertical Tower with Wardrobe and Side-Facing Bookcase, Arc Pull

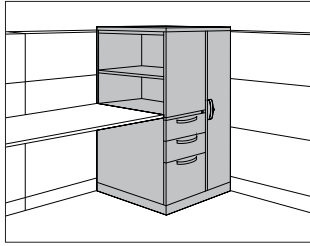

MTB1A. MTB5D.
 MTB1D. MTB6A.
 MTB2A. MTB6D.
 MTB2D.
 MTB3A.
 MTB3D.
 MTB4A.
 MTB4D.
 MTB5A.

Product Information

Description

This freestanding storage tower has a wardrobe and modules for display materials, binders, filing materials, and personal items. It is available in 3 heights and has a wardrobe on 1 side and a side-facing bookcase and drawers on the other side. The tower is available in smooth or textured steel. The tower has a metal or veneer top, arc pulls, and painted metal or veneer fronts. 5 base heights are available; all bases include adjustable glides.

The 24"-wide tower has a 9"-wide wardrobe; the 30"-wide tower has a 15"-wide wardrobe. Both wardrobes include a side-to-side coat rod and lock. Letter-width file drawers include a file compressor; box drawers include an adjustable metal divider. 1 lock controls all drawers.

The 23½"-high bookcase includes 1 adjustable shelf to create openings for 1 row of binders and 1 row of display material. The 26¼"- and 27⅝"-high bookcases include 1 adjustable shelf to create openings for 2 rows of binders or display materials. The 35¼"-high bookcase includes 2 adjustable shelves to create openings for 2 rows of binders and 1 row of display materials. The 39⅜"-high bookcase includes 2 adjustable shelves to create openings for 3 rows of binders. Shelves adjust in ¼" increments.

Notes

Front-facing filing module is the reference point when specifying location of wardrobe and orientation of full- or half-dome top.

When specifying tower with 2 file drawers (R) and aligning bookcase with standard 29"-high work surface, specify 3¼"-high base (B4).

2 box drawers may be specified in place of 1 file drawer in predetermined locations.

Dimensional illustrations do not include all possible configurations.

For veneer-front tower, bookcase end panel (which faces front) and fascia are metal. Doors and drawers are veneer.

Grain direction is vertical for veneer-front towers.

Order optional accessories separately:

- Adjustable shelf for side-facing bookcase (MTAS.A)
- Drawer divider (73-1567-D)
- File drawer organizer (73-9874-FDO)
- Pencil tray (73-1516-PT)
- Stationery tray (73-7082-SST)

All locks in unit are factory installed and are keyed alike within unit. For specific numbering choices, specify KA and order lock plugs separately. See Keyed-Alike Information in Appendices.

Dimensions

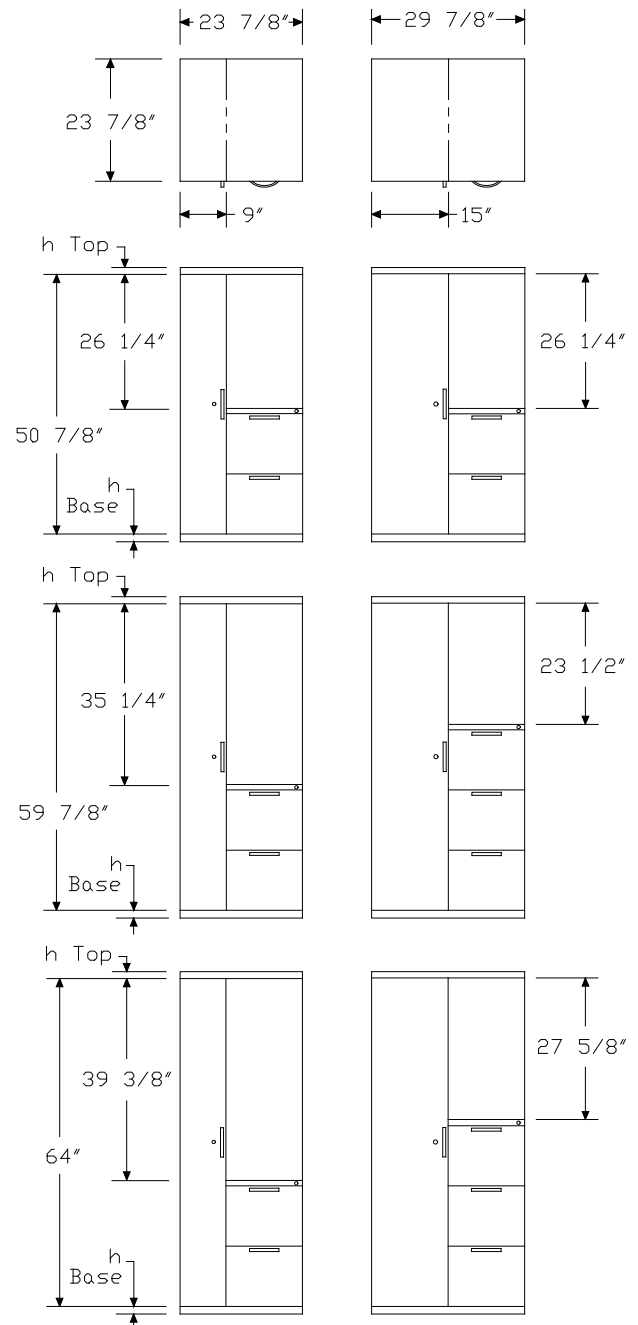

Vertical Tower with Wardrobe and Side-Facing Bookcase, Arc Pull

continued

Meridian® Vertical Storage Towers

Specification Information

Step 1.

MTB

Step 2. Height/Wardrobe Location

1	50 ⁷ / ₈ " high, wardrobe left
2	50 ⁷ / ₈ " high, wardrobe right
3	59 ⁷ / ₈ " high, wardrobe left
4	59 ⁷ / ₈ " high, wardrobe right
5	64" high, wardrobe left
6	64" high, wardrobe right

Step 3. Front Material

D.	painting metal front
A.	veneer front <input type="checkbox"/> A

Step 4. Width

24	24" wide
30	30" wide

Step 5. Drawer Configuration

For 50⁷/₈" high, wardrobe left (1) or 50⁷/₈" high, wardrobe right (2)

RF	file/file
SF	box/box/file

For 59⁷/₈" high, wardrobe left (3), 59⁷/₈" high, wardrobe right (4), 64" high, wardrobe left (5), or 64" high, wardrobe right (6)

RF	file/file
SF	box/box/file
TF	file/file/file
VF	box/box/file/file

Step 6. Paint/Steel Type

S	smooth paint on smooth steel
T	smooth paint on textured steel
X	textured paint on smooth steel

Prices for Steps 1-6.

	S	T	X
MTB1D.24 RF	\$2157	2207	2157
SF	\$2210	2260	2210
30 RF	\$2178	2228	2178
SF	\$2229	2279	2229
MTB1A.24 RF	\$3899	3949	3899
SF	\$4006	4056	4006

30 RF	\$4018	4068	4018
SF	\$4124	4174	4124

MTB2D.24 RF	\$2157	2207	2157
SF	\$2210	2260	2210

30 RF	\$2178	2228	2178
SF	\$2229	2279	2229

MTB2A.24 RF	\$3899	3949	3899
SF	\$4006	4056	4006

30 RF	\$4018	4068	4018
SF	\$4124	4174	4124

MTB3D.24 RF	\$2182	2232	2182
SF	\$2235	2285	2235

TF	\$2372	2422	2372
VF	\$2426	2476	2426

30 RF	\$2199	2249	2199
SF	\$2252	2302	2252

TF	\$2393	2443	2393
VF	\$2443	2494	2443

MTB3A.24 RF	\$4155	4205	4155
--------------------	--------	------	------

SF	\$4260	4310	4260
TF	\$4544	4594	4544

VF	\$4649	4699	4649
-----------	--------	------	------

30 RF	\$4270	4320	4270
SF	\$4376	4426	4376

TF	\$4660	4710	4660
VF	\$4766	4816	4766

MTB4D.24 RF	\$2182	2232	2182
SF	\$2235	2285	2235

TF	\$2372	2422	2372
VF	\$2426	2476	2426

30 RF	\$2199	2249	2199
SF	\$2252	2302	2252

TF	\$2393	2443	2393
VF	\$2443	2494	2443

MTB4A.24 RF	\$4155	4205	4155
--------------------	--------	------	------

SF	\$4260	4310	4260
TF	\$4544	4594	4544

VF	\$4649	4699	4649
-----------	--------	------	------

Vertical Tower with Wardrobe and Side-Facing Bookcase, Arc Pull

continued

30 RF	\$4270	4320	4270
SF	\$4376	4426	4376
TF	\$4660	4710	4660
VF	\$4766	4816	4766
<hr/>			
MTB5D.24 RF	\$2241	2291	2241
SF	\$2292	2342	2292
TF	\$2432	2482	2432
VF	\$2485	2535	2485
<hr/>			
30 RF	\$2259	2309	2259
SF	\$2312	2362	2312
TF	\$2453	2503	2453
VF	\$2504	2554	2504
<hr/>			
MTB5A.24 RF	\$4346	4396	4346
SF	\$4450	4500	4450
TF	\$4735	4785	4735
VF	\$4840	4890	4840
<hr/>			
30 RF	\$4462	4512	4462
SF	\$4567	4617	4567
TF	\$4851	4901	4851
VF	\$4957	5007	4957
<hr/>			
MTB6D.24 RF	\$2241	2291	2241
SF	\$2292	2342	2292
TF	\$2432	2482	2432
VF	\$2485	2535	2485
<hr/>			
30 RF	\$2259	2309	2259
SF	\$2312	2362	2312
TF	\$2453	2503	2453
VF	\$2504	2554	2504
<hr/>			
MTB6A.24 RF	\$4346	4396	4346
SF	\$4450	4500	4450
TF	\$4735	4785	4735
VF	\$4840	4890	4840
<hr/>			
30 RF	\$4462	4512	4462
SF	\$4567	4617	4567
TF	\$4851	4901	4851
VF	\$4957	5007	4957

Step 7. Surface Finish		
Nonmetallic Paint		
<i>For smooth paint on smooth steel (S) or smooth paint on textured steel (T)</i>		
8Q	folkstone grey	+\$0
91	white	+\$0
98	studio white A	+\$0
9J	sparrow	+\$0
BU	black umber	+\$0
G2	graphite satin	+\$0
HF	inner tone light	+\$0
HT	inner tone	+\$0
LT	light tone	+\$0
LU	soft white	+\$0
MT	medium tone	+\$0
SG	slate grey	+\$0
WA	wheat	+\$0
WL	sandstone	+\$0
<hr/>		
Metallic Paint		
<i>For smooth paint on smooth steel (S) or smooth paint on textured steel (T)</i>		
1209	platinum	+\$100
1210	hematite	+\$100
1212	bronzite	+\$100
CN	metallic champagne	+\$100
MS	metallic silver	+\$100
<hr/>		
Sand Texture Paint		
<i>For textured paint on smooth steel (X)</i>		
98	studio white A	+\$0
<hr/>		
Bright Sand Texture Paint		
<i>For textured paint on smooth steel (X)</i>		
91	white	+\$0
CL	cool grey neutral	+\$0
G1	graphite	+\$0
WN	warm grey neutral	+\$0
<hr/>		
Step 8. Pull Finish		
NH	brushed nickel	+\$0
NK	black nickel	+\$0

Vertical Tower with Wardrobe and Side-Facing Bookcase, Arc Pull

continued

Meridian® Vertical Storage Towers

Step 9. Top					
		D.24	D.30	A.24	A.30
T1	1"-high squared-edge top	+\$0	0	0	0
T2	1¼"-high squared-edge top	+\$0	0	0	0
TF	1¼"-high wood veneer top A	+\$210	210	231	231
D1	6½"-high full dome, side-to-side	+\$210	210	231	231
D2	6½"-high full dome, front-to-back	+\$210	210	231	231
H1	6½"-high half dome, sloping left	+\$210	210	231	231
H2	6½"-high half dome, sloping right	+\$210	210	231	231
H3	6½"-high half dome, sloping front	+\$210	210	231	231
H4	6½"-high half dome, sloping back	+\$210	210	231	231
TV1	1⅛"-high wood veneer top and wood composite edge with oversail front A	+\$315	315	315	315

Step 10.

Veneer Front Finish: Wood Veneer

For 1"-high squared-edge top (T1), 1¼"-high squared-edge top (T2), 6½"-high full dome, side-to-side (D1), 6½"-high full dome, front-to-back (D2), 6½"-high half dome, sloping left (H1), 6½"-high half dome, sloping right (H2), 6½"-high half dome, sloping front (H3), or 6½"-high half dome, sloping back (H4)

2U	light brown walnut A				+\$106
40	dark brown walnut A				+\$106
ED	aged cherry A				+\$106
EK	medium red walnut A				+\$106
ET	clear on ash A				+\$106
EU	oak on ash A				+\$106
EV	walnut on ash A				+\$106
UL	natural maple A				+\$106
UX	walnut on cherry A				+\$106

Veneer Front/Top Finish: Wood Veneer

For 1⅛"-high wood veneer top and wood composite edge with oversail front (TV1)

40	dark brown walnut A	+\$106
ED	aged cherry A	+\$106
EK	medium red walnut A	+\$106
ET	clear on ash A	+\$106
EU	oak on ash A	+\$106
EV	walnut on ash A	+\$106
UL	natural maple A	+\$106
UX	walnut on cherry A	+\$106

Veneer Top Finish: Wood Veneer

For 1¼"-high wood veneer top (TF)

2U	light brown walnut A	+\$24
40	dark brown walnut A	+\$24
ED	aged cherry A	+\$24
EK	medium red walnut A	+\$24
ET	clear on ash A	+\$24
EU	oak on ash A	+\$24
EV	walnut on ash A	+\$24
UL	natural maple A	+\$24
UX	walnut on cherry A	+\$24

Veneer Top Finish: Wood Veneer

For 1⅛"-high wood veneer top and wood composite edge with oversail front (TV1)

40	dark brown walnut A	+\$24
ED	aged cherry A	+\$24
EK	medium red walnut A	+\$24
ET	clear on ash A	+\$24
EU	oak on ash A	+\$24
EV	walnut on ash A	+\$24
UL	natural maple A	+\$24
UX	walnut on cherry A	+\$24

Veneer Front/Top Finish: Wood Veneer

For 1¼"-high wood veneer top (TF)

2U	light brown walnut A	+\$106
40	dark brown walnut A	+\$106
ED	aged cherry A	+\$106
EK	medium red walnut A	+\$106
ET	clear on ash A	+\$106
EU	oak on ash A	+\$106
EV	walnut on ash A	+\$106
UL	natural maple A	+\$106
UX	walnut on cherry A	+\$106

Vertical Tower with Wardrobe and Side-Facing Bookcase, Arc Pull

continued

Step 11. Base Height		
B1	1"-high base	+\$0
B2	1½"-high base	+\$0
B3	2¼"-high base	+\$0
B4	3¼"-high base	+\$0
B5	4¼"-high base	+\$30

Step 12. Lock		
KA	keyed alike	+\$0
KC	keyed differently, chrome	+\$0
KD	keyed differently, black	+\$0

Vertical Tower with Wardrobe and Storage Case, Arc Pull

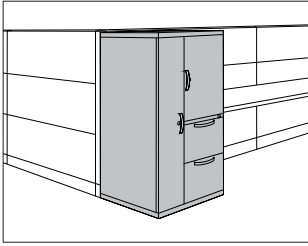

MTV1A.
MTV1D.
MTV2A.
MTV2D.
MTV3A.
MTV3D.
MTV4A.
MTV4D.
MTV5A.

MTV5D.
MTV6A.
MTV6D.

Product Information

Description

This freestanding storage tower has a wardrobe and modules for display materials, binders, filing materials, and personal items. It is available in 3 heights and has a wardrobe on 1 side and a storage case and drawers on the other side. Storage cases have 1 locking metal door. Drawers, wardrobe, and storage case doors have arc pulls and painted metal or veneer fronts. The tower is available in smooth or textured steel with a metal or veneer top. 5 base heights are available; all bases include adjustable glides.

The 24"-wide tower has a 9"-wide wardrobe; the 30"-wide tower has a 15"-wide wardrobe. Both wardrobes include a side-to-side coat rod and lock. Letter-width file drawers include a file compressor; box drawers include an adjustable metal divider.

The 23½"-high storage case includes 1 adjustable shelf to create openings for 1 row of binders and 1 row of display material. The 26¼"- and 27⅝"-high storage cases include 1 adjustable shelf to create openings for 2 rows of binders or display materials. The 35¼"-high storage case includes 2 adjustable shelves to create openings for 2 rows of binders and 1 row of display materials. The 39⅜"-high storage case includes 2 adjustable shelves to create openings for 3 rows of binders. Shelves adjust in 1¼" increments.

Notes

Front-facing filing module is the reference point when specifying location of wardrobe and orientation of full- or half-dome top.

2 box drawers may be specified in place of 1 file drawer in predetermined locations.

Dimensional illustrations do not include all possible configurations.

For veneer-front tower, fascia strip is also veneer.

Grain direction is vertical for veneer-front towers.

Order optional accessories separately:

- Adjustable shelf for storage case (MTAS.B)
- Drawer divider (73-1567-D)
- File drawer organizer (73-9874-FDO)
- Pencil tray (73-1516-PT)
- Stationery tray (73-7082-SST)

All locks in unit are factory installed and are keyed alike within the unit.

For specific numbering choices, specify KA and order lock plugs separately. See Keyed-Alike Information in Appendices.

Dimensions

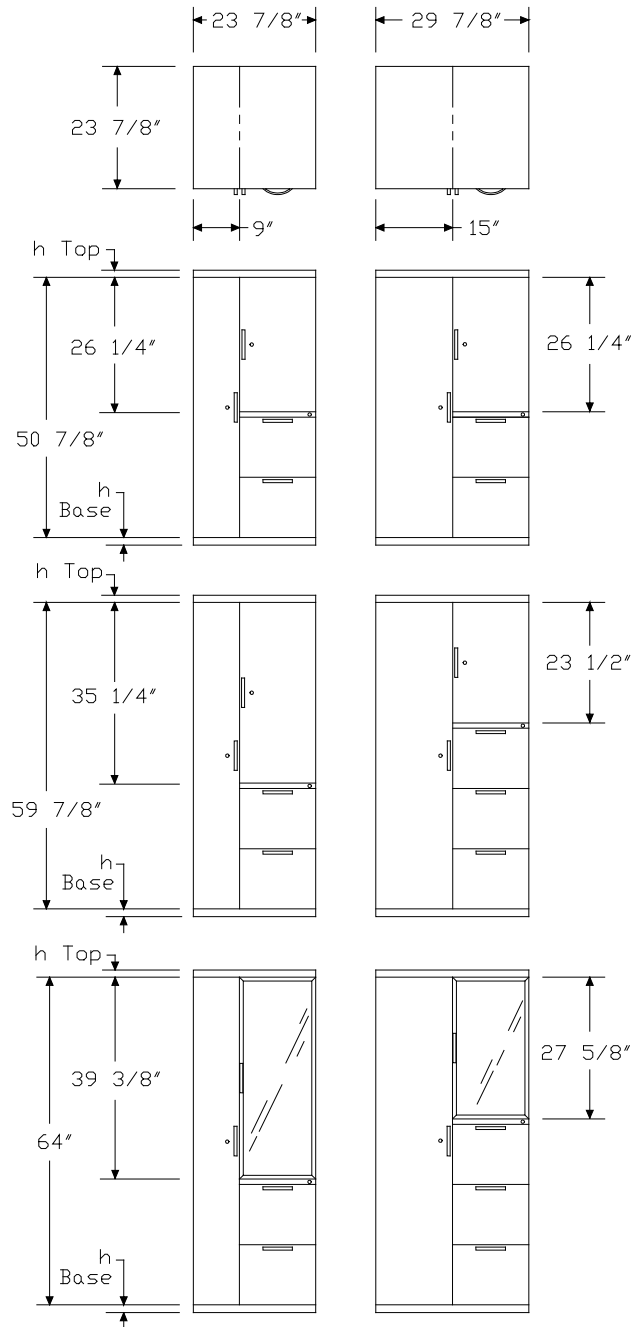

Vertical Tower with Wardrobe and Storage Case, Arc Pull *continued*

Specification Information	
Step 1.	
MTV	
Step 2. Height/Wardrobe Location	
1	50 ⁷ / ₈ " high, wardrobe left
2	50 ⁷ / ₈ " high, wardrobe right
3	59 ⁷ / ₈ " high, wardrobe left
4	59 ⁷ / ₈ " high, wardrobe right
5	64" high, wardrobe left
6	64" high, wardrobe right
Step 3. Front Material	
D.	painted metal front
A.	vener front <input type="checkbox"/> A
Step 4. Width	
24	24" wide
30	30" wide
Step 5. Drawer Configuration	
<i>For 50⁷/₈" high, wardrobe left (1) or 50⁷/₈" high, wardrobe right (2)</i>	
R	file/file
S	box/box/file
<i>For 59⁷/₈" high, wardrobe left (3), 59⁷/₈" high, wardrobe right (4), 64" high, wardrobe left (5), or 64" high, wardrobe right (6)</i>	
R	file/file
S	box/box/file
T	file/file/file
V	box/box/file/file
Step 6. Storage Case Door	
<i>For painted metal front (D.)</i>	
F	painted metal door
<i>For veneer front (A.)</i>	
F	vener door
Step 7. Paint/Steel Type	
S	smooth paint on smooth steel
T	smooth paint on textured steel
X	textured paint on smooth steel

Prices for Steps 1-7.			
	FS	FT	FX
MTV1D. 24 R	\$2383	2433	2383
S	\$2436	2486	2436
30 R	\$2402	2452	2402
S	\$2456	2506	2456
MTV1A. 24 R	\$4128	4128	4128
S	\$4234	4234	4234
30 R	\$4243	4293	4243
S	\$4349	4399	4349
MTV2D. 24 R	\$2383	2433	2383
S	\$2436	2486	2436
30 R	\$2402	2452	2402
S	\$2456	2506	2456
MTV2A. 24 R	\$4128	4128	4128
S	\$4234	4234	4234
30 R	\$4243	4293	4243
S	\$4349	4399	4349
MTV3D. 24 R	\$2407	2457	2407
S	\$2460	2510	2460
T	\$2572	2622	2572
V	\$2626	2676	2626
30 R	\$2426	2476	2426
S	\$2480	2530	2480
T	\$2590	2640	2590
V	\$2641	2691	2641
MTV3A. 24 R	\$4380	4380	4380
S	\$4485	4485	4485
T	\$4742	4742	4742
V	\$4846	4846	4846
30 R	\$4497	4547	4497
S	\$4602	4652	4602
T	\$4861	4911	4861
V	\$4965	5015	4965
MTV4D. 24 R	\$2407	2457	2407
S	\$2460	2510	2460
T	\$2572	2622	2572
V	\$2626	2676	2626

Vertical Tower with Wardrobe and Storage Case, Arc Pull *continued*

Meridian® Vertical Storage Towers

30 R	\$2426	2476	2426
S	\$2480	2530	2480
T	\$2590	2640	2590
V	\$2641	2691	2641
<hr/>			
MTV4A.24 R	\$4380	4380	4380
S	\$4485	4485	4485
T	\$4742	4742	4742
V	\$4846	4846	4846
<hr/>			
30 R	\$4497	4547	4497
S	\$4602	4652	4602
T	\$4861	4911	4861
V	\$4965	5015	4965
<hr/>			
MTV5D.24 R	\$2466	2516	2466
S	\$2520	2570	2520
T	\$2632	2682	2632
V	\$2683	2733	2683
<hr/>			
30 R	\$2485	2535	2485
S	\$2536	2586	2536
T	\$2651	2701	2651
V	\$2703	2753	2703
<hr/>			
MTV5A.24 R	\$4571	4571	4571
S	\$4677	4677	4677
T	\$4932	4932	4932
V	\$5038	5038	5038
<hr/>			
30 R	\$4689	4739	4689
S	\$4795	4845	4795
T	\$5050	5100	5050
V	\$5155	5205	5155
<hr/>			
MTV6D.24 R	\$2466	2516	2466
S	\$2520	2570	2520
T	\$2632	2682	2632
V	\$2683	2733	2683
<hr/>			
30 R	\$2485	2535	2485
S	\$2536	2586	2536
T	\$2651	2701	2651
V	\$2703	2753	2703
<hr/>			
MTV6A.24 R	\$4571	4571	4571
S	\$4677	4677	4677
T	\$4932	4932	4932
V	\$5038	5038	5038

30 R	\$4689	4739	4689
S	\$4795	4845	4795
T	\$5050	5100	5050
V	\$5155	5205	5155

Step 8. Surface Finish

Nonmetallic Paint

For smooth paint on smooth steel (S) or smooth paint on textured steel (T)

8Q	folkstone grey	+\$0
98	studio white A	+\$0
91	white	+\$0
9J	sparrow	+\$0
BU	black umber	+\$0
G2	graphite satin	+\$0
HF	inner tone light	+\$0
HT	inner tone	+\$0
LT	light tone	+\$0
LU	soft white	+\$0
MT	medium tone	+\$0
SG	slate grey	+\$0
WA	wheat	+\$0
WL	sandstone	+\$0

Metallic Paint

For smooth paint on smooth steel (S) or smooth paint on textured steel (T)

1209	platinum	+\$100
1210	hematite	+\$100
1212	bronzite	+\$100
CN	metallic champagne	+\$100
EH	metallic bronze	+\$100
MS	metallic silver	+\$100

Sand Texture Paint

For textured paint on smooth steel (X)

98	studio white A	+\$0
-----------	-----------------------	------

Bright Sand Texture Paint

For textured paint on smooth steel (X)

91	white	+\$0
CL	cool grey neutral	+\$0
G1	graphite	+\$0
WN	warm grey neutral	+\$0

Vertical Tower with Wardrobe and Storage Case, Arc Pull *continued*

Step 9. Pull Finish		
NH	brushed nickel	+\$0
NK	black nickel	+\$0

Step 10. Top					
		D.24	D.30	A.24	A.30
T1	1"-high squared-edge top	+\$0	0	0	0
T2	1 1/4"-high squared-edge top	+\$0	0	0	0
TF	1 1/4"-high wood veneer top A	+\$210	210	231	231
D1	6 1/2"-high full dome, side-to-side	+\$210	210	231	231
D2	6 1/2"-high full dome, front-to-back	+\$210	210	231	231
H1	6 1/2"-high half dome, sloping left	+\$210	210	231	231
H2	6 1/2"-high half dome, sloping right	+\$210	210	231	231
H3	6 1/2"-high half dome, sloping front	+\$210	210	231	231
H4	6 1/2"-high half dome, sloping back	+\$210	210	231	231
TV1	1 1/8"-high wood veneer top and wood composite edge with oversail front A	+\$315	315	315	315

Step 11.

Veneer Front Finish: Wood Veneer		
<i>For 1"-high squared-edge top (T1), 1 1/4"-high squared-edge top (T2), 6 1/2"-high full dome, side-to-side (D1), 6 1/2"-high full dome, front-to-back (D2), 6 1/2"-high half dome, sloping left (H1), 6 1/2"-high half dome, sloping right (H2), 6 1/2"-high half dome, sloping front (H3), or 6 1/2"-high half dome, sloping back (H4)</i>		
2U	light brown walnut A	+\$106
40	dark brown walnut A	+\$106
ED	aged cherry A	+\$106
EK	medium red walnut A	+\$106
ET	clear on ash A	+\$106
EU	oak on ash A	+\$106
EV	walnut on ash A	+\$106
UL	natural maple A	+\$106
UX	walnut on cherry A	+\$106

Veneer Top Finish: Wood Veneer		
<i>For 1 1/4"-high wood veneer top (TF)</i>		
2U	light brown walnut A	+\$24
40	dark brown walnut A	+\$24
ED	aged cherry A	+\$24
EK	medium red walnut A	+\$24
ET	clear on ash A	+\$24
EU	oak on ash A	+\$24
EV	walnut on ash A	+\$24
UL	natural maple A	+\$24
UX	walnut on cherry A	+\$24

Veneer Front/Top Finish: Wood Veneer		
<i>For 1 1/8"-high wood veneer top and wood composite edge with oversail front (TV1)</i>		
40	dark brown walnut A	+\$106
ED	aged cherry A	+\$106
EK	medium red walnut A	+\$106
ET	clear on ash A	+\$106
EU	oak on ash A	+\$106
EV	walnut on ash A	+\$106
UL	natural maple A	+\$106
UX	walnut on cherry A	+\$106

Veneer Top Finish: Wood Veneer		
<i>For 1 1/8"-high wood veneer top and wood composite edge with oversail front (TV1)</i>		
40	dark brown walnut A	+\$24
ED	aged cherry A	+\$24
EK	medium red walnut A	+\$24
ET	clear on ash A	+\$24
EU	oak on ash A	+\$24
EV	walnut on ash A	+\$24
UL	natural maple A	+\$24
UX	walnut on cherry A	+\$24

Veneer Front/Top Finish: Wood Veneer		
<i>For 1 1/4"-high wood veneer top (TF)</i>		
2U	light brown walnut A	+\$106
40	dark brown walnut A	+\$106
ED	aged cherry A	+\$106
EK	medium red walnut A	+\$106
ET	clear on ash A	+\$106
EU	oak on ash A	+\$106
EV	walnut on ash A	+\$106
UL	natural maple A	+\$106
UX	walnut on cherry A	+\$106

Vertical Tower with Wardrobe and Storage Case, Arc Pull *continued*

Step 12. Base Height		
B1	1"-high base	+\$0
B2	1½"-high base	+\$0
B3	2¼"-high base	+\$0
B4	3¼"-high base	+\$0
B5	4¼"-high base	+\$30

Step 13. Lock		
KA	keyed alike	+\$0
KC	keyed differently, chrome	+\$0
KD	keyed differently, black	+\$0

Adjustable Shelf

MTAS.

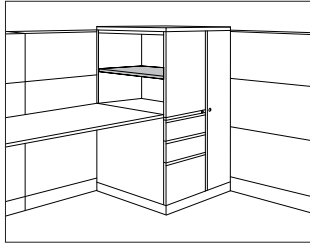

Product Information

Description

This shelf fits into a vertical or lateral tower to store books, binders, and other items. It adjusts in 1/4" increments.

Dimensions

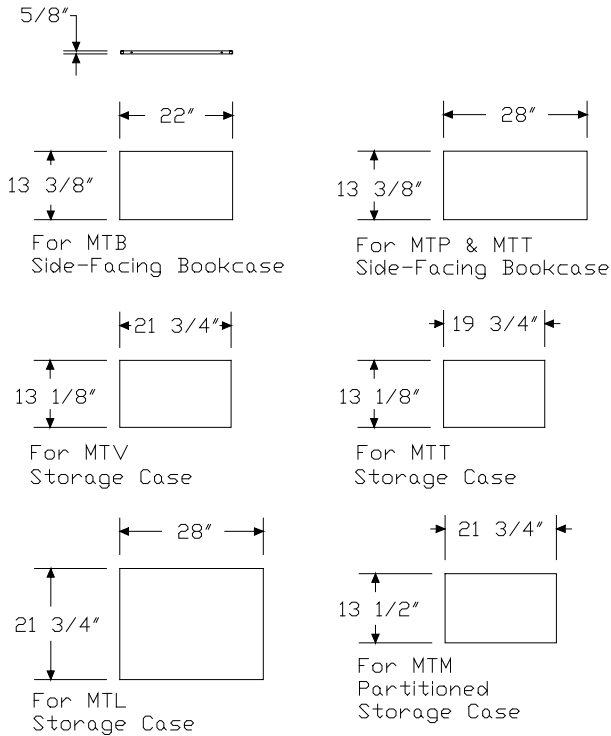

Specification Information

Step 1.

MTAS.

Step 2. Usage

- A** for MTB side-facing bookcase
- B** for MTV storage case
- C** for MTL storage case
- D** for MTP or MTT side-facing bookcase
- E** for MTT storage case
- F** for MTM partitioned storage case

Prices for Steps 1-2.

MTAS. A	\$68
B	\$68
C	\$68
D	\$68
E	\$68
F	\$68

Step 3. Paint/Steel Type

SS	smooth paint on smooth steel	+\$0
XS	textured paint on smooth steel	+\$0

Step 4. Surface Finish

Nonmetallic Paint

For smooth paint on smooth steel (SS)

8Q	folkstone grey	+\$0
91	white	+\$0
98	studio white A	+\$0
9J	sparrow	+\$0
BU	black umber	+\$0
G2	graphite satin	+\$0
HF	inner tone light	+\$0
HT	inner tone	+\$0
LT	light tone	+\$0
LU	soft white	+\$0
MT	medium tone	+\$0
SG	slate grey	+\$0
WA	wheat	+\$0
WL	sandstone	+\$0

Adjustable Shelf *continued*

Metallic Paint		
<i>For smooth paint on smooth steel (SS)</i>		
1209	platinum	+\$5
1210	hematite	+\$5
1212	bronzite	+\$5
CN	metallic champagne	+\$5
EH	metallic bronze	+\$5
MS	metallic silver	+\$5
Sand Texture Paint		
<i>For textured paint on smooth steel (XS)</i>		
98	studio white <input type="checkbox"/>	+\$0
Bright Sand Texture Paint		
<i>For textured paint on smooth steel (XS)</i>		
91	white	+\$0
CL	cool grey neutral	+\$0
G1	graphite	+\$0
WN	warm grey neutral	+\$0

Meridian® Vertical Tower Attachment Bracket

MTAB.

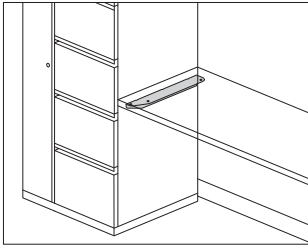

Product Information

Description

This bracket attaches to the side of a storage tower to support 1 end of a surface, eliminating the need for a support leg or cantilever. Finish is black. Attachment hardware included.

Notes

Bracket must attach to the pedestal side of storage tower.
Bracket does not provide support for a panel or frame.

Dimensions

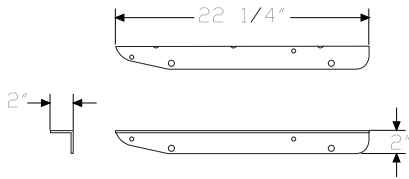

Specification Information

Step 1.

MTAB.

\$39

Tower Base

MTB1.
MTB2.
MTB3.
MTB4.
MTB5.

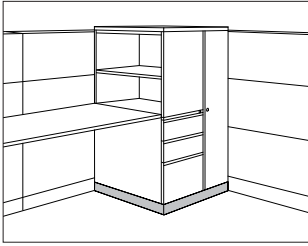

Product Information

Description

This metal base is retrofit to a vertical or lateral tower and provides a different height base. Attachment hardware is included.

Dimensions

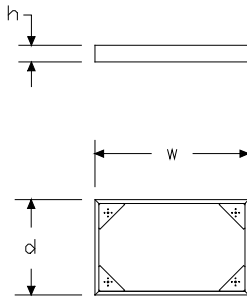

Specification Information

Step 1.

MTB

Step 2. Height

1. 1" high
2. 1½" high
3. 2¼" high
4. 3¼" high
5. 4¼" high

Step 3. Width/Depth

2424	24" wide x 24" deep
3024	30" wide x 24" deep
3030	30" wide x 30" deep
3624	36" wide x 24" deep
4224	42" wide x 24" deep

Prices for Steps 1-3.

MTB1.	2424	\$88
	3024	\$88
	3030	\$99
	3624	\$99
	4224	\$114
<hr/>		
MTB2.	2424	\$88
	3024	\$88
	3030	\$99
	3624	\$99
	4224	\$114
<hr/>		
MTB3.	2424	\$88
	3024	\$88
	3030	\$99
	3624	\$99
	4224	\$114
<hr/>		
MTB4.	2424	\$88
	3024	\$88
	3030	\$99
	3624	\$99
	4224	\$114

Tower Base *continued*

MTB5. 2424	\$125
3024	\$125
3030	\$139
3624	\$139
4224	\$152

Step 4. Paint/Steel Type

SS smooth paint on smooth steel	+\$0
XS textured paint on smooth steel	+\$0

Step 5. Surface Finish

Nonmetallic Paint

For smooth paint on smooth steel (SS)

8Q folkstone grey	+\$0
91 white	+\$0
98 studio white A	+\$0
9J sparrow	+\$0
BU black umber	+\$0
G2 graphite satin	+\$0
HF inner tone light	+\$0
HT inner tone	+\$0
LT light tone	+\$0
LU soft white	+\$0
MT medium tone	+\$0
SG slate grey	+\$0
WA wheat	+\$0
WL sandstone	+\$0

Metallic Paint

For smooth paint on smooth steel (SS)

1209 platinum	+\$5
1210 hematite	+\$5
1212 bronzite	+\$5
CN metallic champagne	+\$5
EH metallic bronze	+\$5
MS metallic silver	+\$5

Sand Texture Paint

For textured paint on smooth steel (XS)

98 studio white A	+\$0
---------------------------------	------

Bright Sand Texture Paint

For textured paint on smooth steel (XS)

91 white	+\$0
CL cool grey neutral	+\$0
G1 graphite	+\$0
WN warm grey neutral	+\$0

Drawer Divider for Box Drawer, Meridian® Pedestal 73-15
73-18

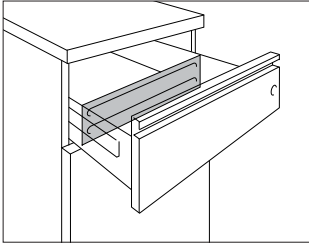

Meridian® Storage Tower Accessories

Product Information

Description
This adjustable divider is used in a box drawer. The 12"-wide divider fits in a 15"-wide box drawer; the 15"-wide divider fits in an 18"-wide box drawer. Finish is black umber.

Notes
Drawer divider cannot be used in Tu® pedestals or Quadrant® pedestals. For 5000 Series furniture, drawer divider can be used in standard-, bevel-, or contour-pull pedestals.

Dimensions

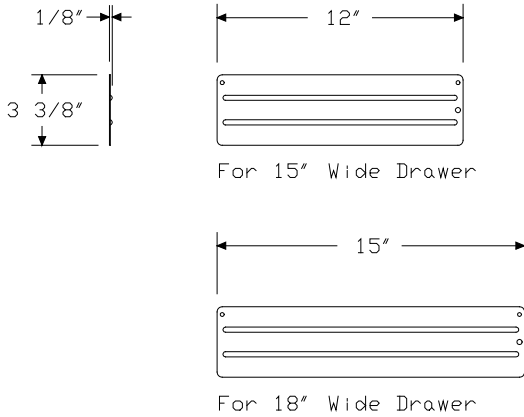

Specification Information

Step 1.
73-

Step 2. Width
1567-D for 15"-wide drawer (for Meridian® pedestals and 5000 Series furniture)
1867-D for 18"-wide drawer (for Meridian® pedestals)

Prices for Steps 1-2.

73-1567-D	\$14
73-1867-D	\$17

File Drawer Organizer

LG901

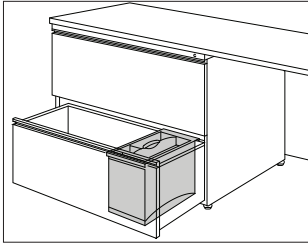

Product Information

Description

This 2-sectioned organizer fits into any file drawer arranged for letter-size filing. The removable top section stores computer disks and other small items. The bottom section stores larger items or can be divided into 3 compartments; it includes 2 vertical dividers. Finish is black umber.

Dimensions

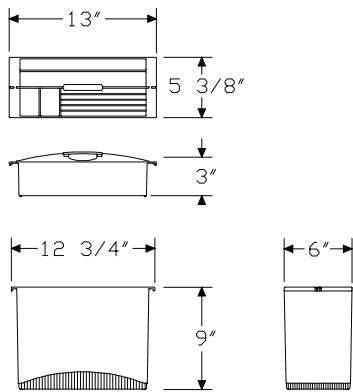

Specification Information

Step 1.

LG901

\$74

Stationery Tray for Box Drawer, Meridian® Pedestal 73-70

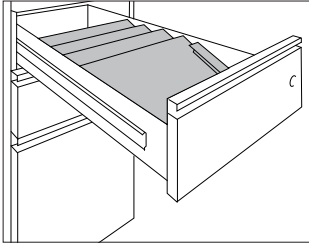

Meridian® Storage Tower Accessories

Product Information

Description
 This sectioned tray stores envelopes, stationery, and forms in a box drawer. The 12"-wide tray fits in a 15"-wide box drawer; the 15"-wide tray fits in an 18"-wide box drawer. Finish is black umber.

Notes
 Stationery tray cannot be used in Tu® pedestals or Quadrant® pedestals. For 5000 Series furniture, stationery tray can be used in standard-, bevel-, or contour-pull pedestals.

Dimensions

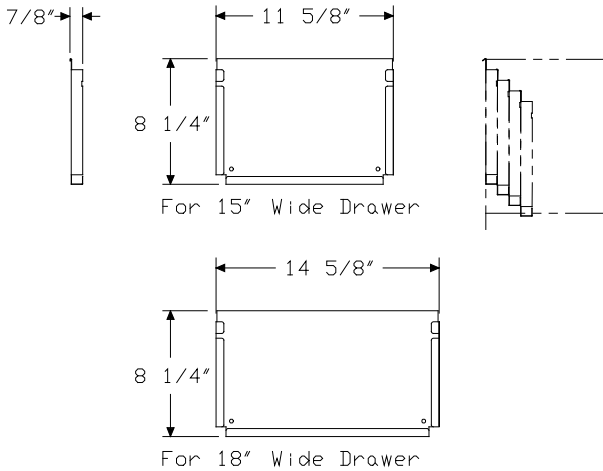

Specification Information

Step 1.
73-7082-

Step 2. Width

SST for 15"-wide drawer (for Meridian® pedestals and 5000 Series furniture)
SST-SP for 18"-wide drawer (for Meridian® pedestals)

Prices for Steps 1-2.

73-7082- SST	\$103
SST-SP	\$115

Pencil Tray for Box Drawer,
Meridian® Pedestal

73-15
73-18

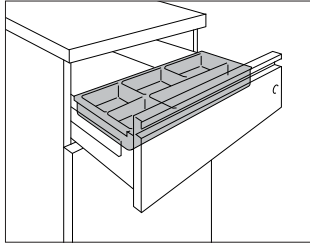

Product Information

Description

This plastic drawer stores pencils and other small items in a box drawer. The 12"-wide pencil tray fits in a 15"-wide box drawer; the 15"-wide pencil tray fits in an 18"-wide box drawer. Finish is black umber.

Notes

Pencil tray cannot be used in Tu® pedestals or Quadrant® pedestals. For 5000 Series furniture, pencil tray can be used in standard-, bevel-, or contour-pull pedestals.

Dimensions

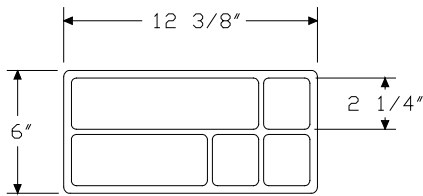
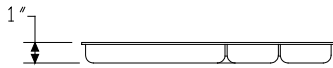

For 15" Wide Drawers

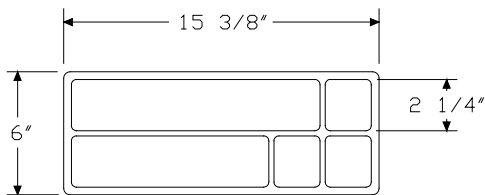

For 18" Wide Drawers

Specification Information

Step 1.

73-

Step 2. Width

1516-PT for 15"-wide drawer (for Meridian® pedestals and 5000 Series furniture)

1816-PT for 18"-wide drawer (for Meridian® pedestals)

Prices for Steps 1-2.

73-1516-PT	\$20
73-1816-PT	\$23

File Drawer Organizer, Meridian® 73-98
Pedestal

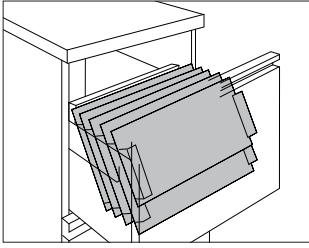

Meridian® Storage Tower Accessories

Product Information

Description
This sectioned organizer stores letter-size stationery and papers in a file drawer. The 12"-wide organizer fits in a 15"-wide file drawer; the 15"-wide organizer fits in an 18"-wide file drawer. Finish is black umber.

Notes
File drawer organizer cannot be used in Tu® pedestals or Quadrant® pedestals.
For 5000 Series furniture, file drawer organizer can be used in standard-, bevel-, or contour-pull pedestals.

Dimensions

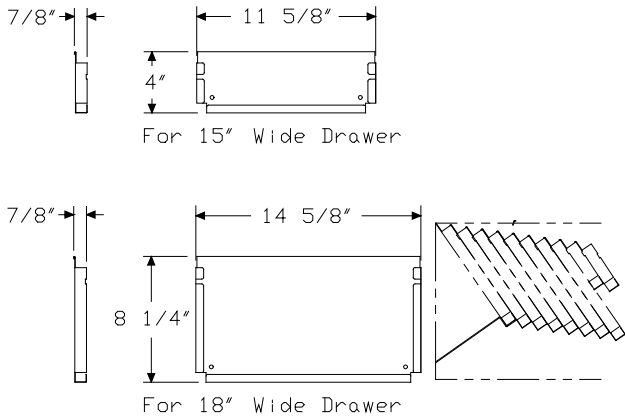

Specification Information

Step 1.
73-9874-

Step 2. Width

FDO for 15"-wide drawer (for Meridian® pedestals and 5000 Series furniture)
FDO-SP for 18"-wide drawer (for Meridian® pedestals)

Prices for Steps 1-2.

73-9874-	FDO	\$183
	FDO-SP	\$220

Front-to-Back Filing Rail,
Meridian® Stackable™ Lateral File

9P001
9P002
9P361
9P362

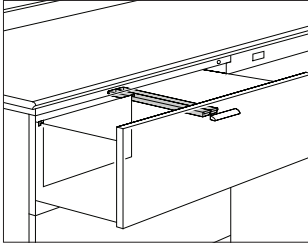

Product Information

Description

This filing rail holds letter-size hanging folders for front-to-back filing. The 16" rail is used in an 18"-deep Meridian® lateral file drawer. The 18" rail is used in the file drawer of a Meridian Stackable Storage™ cabinet bottom module, 20"-deep Meridian lateral file, or Meridian lateral storage tower.

Dimensions

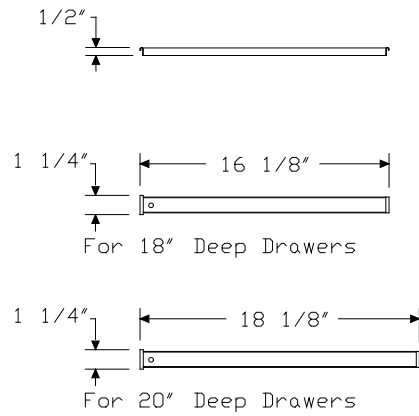

Specification Information

Step 1.

9P

Step 2. Width

00 for 30"- or 42"-wide drawers
36 for 36"-wide drawers

Step 3. Depth

18 18" deep
20 20" deep

Prices for Steps 1-3.

9P0018	\$26
9P0020	\$26
9P3618	\$26
9P3620	\$26

Meridian® Storage Tower Accessories

Side-to-Side Filing Rail, Meridian®
Stackable™ Lateral File

- 9R124
- 9R130
- 9R136
- 9R142
- 9R224
- 9R230
- 9R236
- 9R242

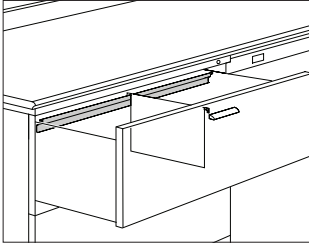

Meridian® Storage Tower Accessories

Product Information

Description
This filing rail holds letter- or legal-size hanging folders for side-to-side filing. The 21"-wide rail is used in the file drawer of a 24"-wide Meridian® Stackable Storage™ cabinet bottom module. The 27"-wide rail is used in the file drawer of a 30"-wide Meridian Stackable Storage cabinet bottom module, Meridian lateral file, or Meridian lateral storage tower. The 33"-wide rail is used in the file drawer of a 36"-wide Meridian lateral file. The 39"-wide rail is used in the file drawer of a 42"-wide Meridian lateral file.

Dimensions

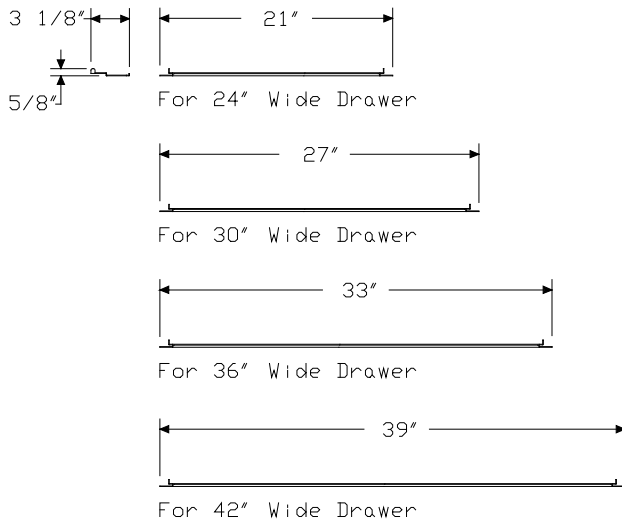

Specification Information

Step 1.

9R

Step 2. Quantity

- 1 1 filing rail
- 2 2 filing rails

Step 3. Width

- 2400** for 24"-wide drawers
- 3000** for 30"-wide drawers
- 3600** for 36"-wide drawers
- 4200** for 42"-wide drawers

Prices for Steps 1-3.

9R12400	\$19
9R13000	\$19
9R13600	\$19
9R14200	\$19
9R22400	\$38
9R23000	\$38
9R23600	\$38
9R24200	\$38

Index by Product Name

Meridian® Storage Towers	
	page(s)
Adjustable Shelf	87
Drawer Divider for Box Drawer, Meridian® Pedestal	92
File Drawer Organizer	93
File Drawer Organizer, Meridian® Pedestal	96
Front-to-Back Filing Rail, Meridian® Stackable™ Lateral File	97
Meridian® Vertical Tower Attachment Bracket	89
Mobile Vertical Tower with Wardrobe, Arc Pull	73
Mobile Vertical Tower with Wardrobe, Bar Pull	23
Mobile Vertical Tower with Wardrobe, Bevel Pull	40
Mobile Vertical Tower with Wardrobe, Sloped Pull	55
Mobile Vertical Tower with Wardrobe, Standard Pull	8
Pencil Tray for Box Drawer, Meridian® Pedestal	95
Side-to-Side Filing Rail, Meridian® Stackable™ Lateral File	98
Stationery Tray for Box Drawer, Meridian® Pedestal	94
Tower Base	90
Vertical Tower with Wardrobe and Side-Facing Bookcase, Arc Pull	77
Vertical Tower with Wardrobe and Side-Facing Bookcase, Bar Pull	27
Vertical Tower with Wardrobe and Side-Facing Bookcase, Bevel Pull	43
Vertical Tower with Wardrobe and Side-Facing Bookcase, Sloped Pull	59
Vertical Tower with Wardrobe and Side-Facing Bookcase, Standard Pull	11
Vertical Tower with Wardrobe and Storage Case, Arc Pull	82
Vertical Tower with Wardrobe and Storage Case, Bar Pull	32
Vertical Tower with Wardrobe and Storage Case, Bevel Pull	47
Vertical Tower with Wardrobe and Storage Case, Sloped Pull	64
Vertical Tower with Wardrobe and Storage Case, Standard Pull	15
Vertical Tower with Wardrobe, Arc Pull	69
Vertical Tower with Wardrobe, Bar Pull	19
Vertical Tower with Wardrobe, Bevel Pull	37
Vertical Tower with Wardrobe, Sloped Pull	51
Vertical Tower with Wardrobe, Standard Pull	5

Index by Product Number

73-15	Drawer Divider for Box Drawer, Meridian® Pedestal	page(s) 92
73-15	Pencil Tray for Box Drawer, Meridian® Pedestal	95
73-18	Drawer Divider for Box Drawer, Meridian® Pedestal	92
73-18	Pencil Tray for Box Drawer, Meridian® Pedestal	95
73-70	Stationery Tray for Box Drawer, Meridian® Pedestal	94
73-98	File Drawer Organizer, Meridian® Pedestal	96
9P001	Front-to-Back Filing Rail, Meridian® Stackable™ Lateral File	97
9P002		
9P361		
9P362		
9R124	Side-to-Side Filing Rail, Meridian® Stackable™ Lateral File	98
9R130		
9R136		
9R142		
9R224		
9R230		
9R236		
9R242		
LG901	File Drawer Organizer	93
MTAB.	Meridian® Vertical Tower Attachment Bracket	89
MTAS.	Adjustable Shelf	87
MTB1.	Tower Base	90
MTB14.	Vertical Tower with Wardrobe and Side-Facing Bookcase, Bevel Pull	43
MTB16.	Vertical Tower with Wardrobe and Side-Facing Bookcase, Standard Pull	11
MTB1A.	Vertical Tower with Wardrobe and Side-Facing Bookcase, Arc Pull	77
MTB1D.		
MTB1P.	Vertical Tower with Wardrobe and Side-Facing Bookcase, Sloped Pull	59
MTB1V.		
MTB2.	Tower Base	90
MTB24.	Vertical Tower with Wardrobe and Side-Facing Bookcase, Bevel Pull	43
MTB26.	Vertical Tower with Wardrobe and Side-Facing Bookcase, Standard Pull	11
MTB2A.	Vertical Tower with Wardrobe and Side-Facing Bookcase, Arc Pull	77
MTB2D.		
MTB2P.	Vertical Tower with Wardrobe and Side-Facing Bookcase, Sloped Pull	59
MTB2V.		
MTB3.	Tower Base	90
MTB34.	Vertical Tower with Wardrobe and Side-Facing Bookcase, Bevel Pull	43

MTB36.	Vertical Tower with Wardrobe and Side-Facing Bookcase, Standard Pull	11
MTB3A.	Vertical Tower with Wardrobe and Side-Facing Bookcase, Arc Pull	77
MTB3D.		
MTB3P.	Vertical Tower with Wardrobe and Side-Facing Bookcase, Sloped Pull	59
MTB3V.		
MTB4.	Tower Base	90
MTB44.	Vertical Tower with Wardrobe and Side-Facing Bookcase, Bevel Pull	43
MTB46.	Vertical Tower with Wardrobe and Side-Facing Bookcase, Standard Pull	11
MTB4A.	Vertical Tower with Wardrobe and Side-Facing Bookcase, Arc Pull	77
MTB4D.		
MTB4P.	Vertical Tower with Wardrobe and Side-Facing Bookcase, Sloped Pull	59
MTB4V.		
MTB5.	Tower Base	90
MTB54.	Vertical Tower with Wardrobe and Side-Facing Bookcase, Bevel Pull	43
MTB56.	Vertical Tower with Wardrobe and Side-Facing Bookcase, Standard Pull	11
MTB5A.	Vertical Tower with Wardrobe and Side-Facing Bookcase, Arc Pull	77
MTB5D.		
MTB5P.	Vertical Tower with Wardrobe and Side-Facing Bookcase, Sloped Pull	59
MTB5V.		
MTB64.	Vertical Tower with Wardrobe and Side-Facing Bookcase, Bevel Pull	43
MTB66.	Vertical Tower with Wardrobe and Side-Facing Bookcase, Standard Pull	11
MTB6A.	Vertical Tower with Wardrobe and Side-Facing Bookcase, Arc Pull	77
MTB6D.		
MTB6P.	Vertical Tower with Wardrobe and Side-Facing Bookcase, Sloped Pull	59
MTB6V.		

Index by Product Number *continued*

Index: Product Number

MTBKP1 Vertical Tower with Wardrobe and Side-Facing Bookcase, Bar Pull	27
MTBKP2	
MTBKP3	
MTBKP4	
MTBKP5	
MTBKP6	
MTBKV1	
MTBKV2	
MTBKV3	
MTBKV4	
MTBKV5	
MTBKV6	
MTC14. Mobile Vertical Tower with Wardrobe, Bevel Pull	40
MTC16. Mobile Vertical Tower with Wardrobe, Standard Pull	8
MTC1A. Mobile Vertical Tower with Wardrobe, Arc Pull	73
MTC1D.	
MTC1P. Mobile Vertical Tower with Wardrobe, Sloped Pull	55
MTC1V.	
MTC24. Mobile Vertical Tower with Wardrobe, Bevel Pull	40
MTC26. Mobile Vertical Tower with Wardrobe, Standard Pull	8
MTC2A. Mobile Vertical Tower with Wardrobe, Arc Pull	73
MTC2D.	
MTC2P. Mobile Vertical Tower with Wardrobe, Sloped Pull	55
MTC2V.	
MTC34. Mobile Vertical Tower with Wardrobe, Bevel Pull	40
MTC36. Mobile Vertical Tower with Wardrobe, Standard Pull	8
MTC3A. Mobile Vertical Tower with Wardrobe, Arc Pull	73
MTC3D.	
MTC3P. Mobile Vertical Tower with Wardrobe, Sloped Pull	55
MTC3V.	
MTC44. Mobile Vertical Tower with Wardrobe, Bevel Pull	40
MTC46. Mobile Vertical Tower with Wardrobe, Standard Pull	8
MTC4A. Mobile Vertical Tower with Wardrobe, Arc Pull	73
MTC4D.	
MTC4P. Mobile Vertical Tower with Wardrobe, Sloped Pull	55
MTC4V.	
MTC54. Mobile Vertical Tower with Wardrobe, Bevel Pull	40
MTC56. Mobile Vertical Tower with Wardrobe, Standard Pull	8
MTC5A. Mobile Vertical Tower with Wardrobe, Arc Pull	73
MTC5D.	
MTC5P. Mobile Vertical Tower with Wardrobe, Sloped Pull	55
MTC5V.	
MTC64. Mobile Vertical Tower with Wardrobe, Bevel Pull	40
MTC66. Mobile Vertical Tower with Wardrobe, Standard Pull	8

MTC6A. Mobile Vertical Tower with Wardrobe, Arc Pull	73
MTC6D.	
MTC6P. Mobile Vertical Tower with Wardrobe, Sloped Pull	55
MTC6V.	
MTCKP1 Mobile Vertical Tower with Wardrobe, Bar Pull	23
MTCKP2	
MTCKP3	
MTCKP4	
MTCKP5	
MTCKP6	
MTCKV1	
MTCKV2	
MTCKV3	
MTCKV4	
MTCKV5	
MTCKV6	
MTN14. Vertical Tower with Wardrobe, Bevel Pull	37
MTN16. Vertical Tower with Wardrobe, Standard Pull	5
MTN1A. Vertical Tower with Wardrobe, Arc Pull	69
MTN1D.	
MTN1P. Vertical Tower with Wardrobe, Sloped Pull	51
MTN1V.	
MTN24. Vertical Tower with Wardrobe, Bevel Pull	37
MTN26. Vertical Tower with Wardrobe, Standard Pull	5
MTN2A. Vertical Tower with Wardrobe, Arc Pull	69
MTN2D.	
MTN2P. Vertical Tower with Wardrobe, Sloped Pull	51
MTN2V.	
MTN34. Vertical Tower with Wardrobe, Bevel Pull	37
MTN36. Vertical Tower with Wardrobe, Standard Pull	5
MTN3A. Vertical Tower with Wardrobe, Arc Pull	69
MTN3D.	
MTN3P. Vertical Tower with Wardrobe, Sloped Pull	51
MTN3V.	
MTN44. Vertical Tower with Wardrobe, Bevel Pull	37
MTN46. Vertical Tower with Wardrobe, Standard Pull	5
MTN4A. Vertical Tower with Wardrobe, Arc Pull	69
MTN4D.	
MTN4P. Vertical Tower with Wardrobe, Sloped Pull	51
MTN4V.	
MTN54. Vertical Tower with Wardrobe, Bevel Pull	37
MTN56. Vertical Tower with Wardrobe, Standard Pull	5
MTN5A. Vertical Tower with Wardrobe, Arc Pull	69
MTN5D.	
MTN5P. Vertical Tower with Wardrobe, Sloped Pull	51
MTN5V.	

Index by Product Number *continued*

MTN64. Vertical Tower with Wardrobe, Bevel Pull	37
MTN66. Vertical Tower with Wardrobe, Standard Pull	5
MTN6A. Vertical Tower with Wardrobe, Arc Pull	69
MTN6D.	
MTN6P. Vertical Tower with Wardrobe, Sloped Pull	51
MTN6V.	
MTN74. Vertical Tower with Wardrobe, Bevel Pull	37
MTN76. Vertical Tower with Wardrobe, Standard Pull	5
MTN7A. Vertical Tower with Wardrobe, Arc Pull	69
MTN7D.	
MTN7P. Vertical Tower with Wardrobe, Sloped Pull	51
MTN7V.	
MTN84. Vertical Tower with Wardrobe, Bevel Pull	37
MTN86. Vertical Tower with Wardrobe, Standard Pull	5
MTN8A. Vertical Tower with Wardrobe, Arc Pull	69
MTN8D.	
MTN8P. Vertical Tower with Wardrobe, Sloped Pull	51
MTN8V.	
MTNKP1 Vertical Tower with Wardrobe, Bar Pull	19
MTNKP2	
MTNKP3	
MTNKP4	
MTNKP5	
MTNKP6	
MTNKP7	
MTNKP8	
MTNKV1	
MTNKV2	
MTNKV3	
MTNKV4	
MTNKV5	
MTNKV6	
MTNKV7	
MTNKV8	
MTV14. Vertical Tower with Wardrobe and Storage Case, Bevel Pull	47
MTV16. Vertical Tower with Wardrobe and Storage Case, Standard Pull	15
MTV1A. Vertical Tower with Wardrobe and Storage Case, Arc Pull	82
MTV1D.	
MTV1P. Vertical Tower with Wardrobe and Storage Case, Sloped Pull	64
MTV1V.	
MTV24. Vertical Tower with Wardrobe and Storage Case, Bevel Pull	47
MTV26. Vertical Tower with Wardrobe and Storage Case, Standard Pull	15

MTV2A. Vertical Tower with Wardrobe and Storage Case, Arc Pull	82
MTV2D.	
MTV2P. Vertical Tower with Wardrobe and Storage Case, Sloped Pull	64
MTV2V.	
MTV34. Vertical Tower with Wardrobe and Storage Case, Bevel Pull	47
MTV36. Vertical Tower with Wardrobe and Storage Case, Standard Pull	15
MTV3A. Vertical Tower with Wardrobe and Storage Case, Arc Pull	82
MTV3D.	
MTV3P. Vertical Tower with Wardrobe and Storage Case, Sloped Pull	64
MTV3V.	
MTV44. Vertical Tower with Wardrobe and Storage Case, Bevel Pull	47
MTV46. Vertical Tower with Wardrobe and Storage Case, Standard Pull	15
MTV4A. Vertical Tower with Wardrobe and Storage Case, Arc Pull	82
MTV4D.	
MTV4P. Vertical Tower with Wardrobe and Storage Case, Sloped Pull	64
MTV4V.	
MTV54. Vertical Tower with Wardrobe and Storage Case, Bevel Pull	47
MTV56. Vertical Tower with Wardrobe and Storage Case, Standard Pull	15
MTV5A. Vertical Tower with Wardrobe and Storage Case, Arc Pull	82
MTV5D.	
MTV5P. Vertical Tower with Wardrobe and Storage Case, Sloped Pull	64
MTV5V.	
MTV64. Vertical Tower with Wardrobe and Storage Case, Bevel Pull	47
MTV66. Vertical Tower with Wardrobe and Storage Case, Standard Pull	15
MTV6A. Vertical Tower with Wardrobe and Storage Case, Arc Pull	82
MTV6D.	
MTV6P. Vertical Tower with Wardrobe and Storage Case, Sloped Pull	64
MTV6V.	

Index: Product Number

Index by Product Number *continued*

Index: Product Number

MTVKP1 Vertical Tower with Wardrobe and Storage Case, Bar Pull	32
MTVKP2	
MTVKP3	
MTVKP4	
MTVKP5	
MTVKP6	
MTVKV1	
MTVKV2	
MTVKV3	
MTVKV4	
MTVKV5	
MTVKV6	

20-Day or Less/Assigned Lead-Time Order Information

20-Day or Less and Assigned Lead-Time Programs

20-day or less and assigned lead-time products are designed for established Herman Miller dealers with pre-approved credit.

Products are distributed from multiple manufacturing facilities across the United States. All products and options not designated by an Assigned Lead-Time icon **A** will ship in 20 business days or less after being acknowledged by Herman Miller. Products and options designated by an **A** are on the assigned lead-time program and will ship in 20 days, less than 20 days, or more than 20 days from order acknowledgement.

Ordering Procedure

Please place orders through Order Manager. If this is not available to you, place orders through mail or fax. Verbal purchase orders will not be accepted.

Order Entry fax number for Passage®, 5000 Series, and Meridian® Filing and Storage: (616) 846 9236.

Order Entry fax number for all other products:
(616) 654 3085.

For more information, contact your Customer Care representative at:
(866) 854 3048 EXT 3400.

Shipments and Delivery

Per Herman Miller Terms and Conditions.

Changes and Cancellation

Per Herman Miller Terms and Conditions.



Keyed-Alike Information

Keyed-Alike Locks

All components with locks may be specified keyed alike. Products with keyed-alike locks will be shipped with lock chassis installed.

Installation of lock cylinders will be on-site according to instructions provided. Herman Miller, Inc., will not be responsible for lock cylinder installation.

When specifying product keyed-alike, include separate lines on your order for the lock cylinders.

For Action Office®, Ethospace®, Passage®, Quadrant®, Resolve®, and Supplemental products, list cylinder part number and key number (232092-XXX); select a key number (or numbers) between 226 and 427, excluding numbers 408 and 412.

The following products require a different lock cylinder part number. Specify UKY001-XXX for these products only; select a key number (or numbers) between 226 and 427, excluding numbers 408 and 412.

- A3013.
- A3053.
- G5180.
- G5181.
- G5280.

The keys provided in 232092-XXX and UKY001-XXX kits work with either cylinder type, provided the key numbers match.

For Tu® Storage, Canvas Office Landscape®, 5000 Series, and Meridian® Storage, see the following charts.

Keyed-alike locks are field installed.

To order keyed-alike locks for Action Office® Series 1 and 2 door panels, please contact Customer Care.

A master key can be used to open any lock on an attached or freestanding component. In addition, a removal key or lock change tool is required to remove lock plugs. Customers interested in ordering master keys, removal keys, or lock change tools should contact Customer Care.

For Canvas overhead and lower storage units, specify as follows:

Specification Code	Part Number	Color	Lock Series
KA	1B2JK7-XXX ¹	chrome	UM series 226-427

For Meridian Storage, Tu Storage, and 5000 Series desk components with pedestals, specify as follows:

Specification Code	Key Number	Color	Lock Series
KA	232092-XXX ¹	black	UM series 226-427
KA	1B2JK7-XXX ¹	chrome	UM series 226-427

For 5000 Series flipper door unit with bezel or credenza storage cabinet with bezel, specify as follows:

Specification Code	Key Number	Color	Lock Series
KA	232092-XXX ¹	black	UM series 226-427

Key Number:

XXX¹ = a key number between 226 and 427 (excluding 408 and 412)



For more information about our products and services or to see a list of dealers, please visit us at HermanMiller.com or call (800) 851 1196.

This book is recyclable. Printed in U.S.A. on recycled paper.

© 2017 Herman Miller, Inc., Zeeland, Michigan

® **HermanMiller**, , Action Office, Aeron, Aside, Avive, Canvas Office Landscape, Caper, Celle, Co/Struc, Eames, Embody, Equa 2, Ergon 3, Ethospace, Exclave, Fine-Tune, FlexFront, Formcoat, Ground Cloth, Herman Miller Healthcare, Layout Studio, Maharam, Meridian, Mirra, Passage, Pellicle, Perspectives, PostureFit, Resolve, Sayl, Setu, Thrive, Tu, Y-Tower, and Z-Axis are among the registered trademarks of Herman Miller, Inc., and its owned subsidiaries.

™ AireWeave, Bubbletack, Cellular Suspension, Compass, Connect, DOT, Durawrap, Everywhere, Flex-Edge, Hopsak 2, Iota, Keyless Entry, Latitude, Lyris 2, Motia, Multiscrim, Nelson, Renew, Stackable, Swoop, TriFlex, and Twist are among the trademarks of Herman Miller, Inc., and its owned subsidiaries.

® Chemsurf® is a registered trademark of Wilsonart International.

® Corian® is a registered trademark of E.I. du Pont de Nemours and Company Corporation.

™ FLEXNET™ is a trademark of Milliken & Company.

® Floor Saver Glide® is a registered trademark of Carpin Manufacturing, Inc.

® Geiger® is a registered trademark of Geiger International.

® Microsoft® and Natural® Keyboard are registered trademarks of Microsoft Corporation.

® Place Textiles® is a registered trademark of Place Textiles.