Prices effective February 6, 2017

Published July 2017

# The Intersect® Portfolio


| | |
|---|---|
| **Introduction** | **page 2** |
| **The Intersect® Portfolio** | **3** |
| Tables | 5 |
| Idea Exchange | 14 |
| Screens | 18 |
| Celeste™ Seating | 24 |
| Caper® Stacking Chair | 37 |
| **Indices** | **39** |
| By Name | 39 |
| By Number | 41 |
| **Appendices** | |
| 20-Day or Less/Assigned Lead-Time Order Information | |
| Customer's Own Material Order Information-Workspaces | |
| Proprietary Textiles Application Chart-Workspaces | |
| Proprietary Textile Colors-Workspaces | |
| Maharam® Application Chart-Workspaces | |
| Maharam Colors-Workspaces | |
| Casters and Glides | |
| Fire Retardancy-Seating | |
| Customer's Own Material/Customer's Own Leather Order Information-Seating | |
| Proprietary Textiles Application Chart-Seating | |
| Proprietary Textile Colors-Seating | |
| Maharam® Application Chart-Seating | |
| Maharam Colors-Seating | |


**For the latest materials information, refer to the Materials pages on HermanMiller.com.**

# Introduction

## A Note on the Organization of This Book

There are a few signals that will help you understand the organization of this book. Once you know them, you should be able to find your way around easily.

### Like a newspaper, this book is formatted with columns of text and illustrations that run vertically.

Information wraps from one column to the next and continues for as many pages as it needs to.

### Black bars are clues.

A black bar at the top of a page signals the start of information about a product.

This information is divided into two sections, each signaled by a black bar. Product Information includes a description, additional notes, and dimensional drawings. Specification Information, which always begins at the top of a column, includes a series of steps. Each step represents a decision you need to make in order to complete your product number. Steps must be followed sequentially. The number of pages needed to complete information on a product varies; some will be complete in one page; others may fill three or four pages. Just continue going through the steps until you run into the next product, signaled by the black bar at the top of the page.

Black tabs running along the outside edge of the page help you locate what section you are in or what section you want to go to. You can thumb forwards or backwards to find a section; tabs and text appear on both sides of the page.

The additional pages in the back of the book include the appendices and indices. They are signaled by a long black bar running along the outside edge of the page.

### The index is presented two ways.

The first index is in alphabetical order by product name. It can be helpful if you are new to the products and numbering scheme or if you are looking for a type of product, such as work chair or round table.
The second index is by product number. It lists, in alphanumeric order, the base product number, typically a five-digit number.

## General Information

This book is effective February 6, 2017, subject to change without notice. Products may be purchased from authorized Herman Miller dealers who will quote prices upon request. For more information about our products and services or to see a list of dealers, visit www.HermanMiller.com.

All prices are list prices. Additional services, such as planning services, design, storage, and installation, are not included and must be added to these prices when the additional services are requested.

Illustrations, specifications, and prices are based on the latest information at the time of publication. The right is reserved to make changes at any time without notice in prices, fabrics, finishes, materials, specifications, and models, and also to discontinue models and finishes.

Dimensions shown in the drawings are engineering drawing dimensions rounded up to the nearest 1/8". Product is shipped set up or knocked down. Products that include "Shipped knocked down" in the description require some assembly. If this statement does not appear in the description, the product is shipped assembled.

Service problems are normally handled by a Herman Miller authorized dealer. Where this cannot be accomplished on a local level, service problems should be referred to the Customer Care Representative for your region, Herman Miller, Inc., Zeeland, Michigan 49464.

### 20-Day or Less/Assigned Lead-Time Shipments

All products and options in this price book not designated by an Assigned Program icon A will ship in **20 business days or less** after being acknowledged by Herman Miller.

Products and options designated by an A are on the assigned lead-time program and may ship in 20 days, less than 20 days, or more than 20 days from order acknowledgement.

Tables

Idea Exchange

Screens

Celeste™ Seating

Caper® Stacking Chair

# Round Foldaway Table CP310.

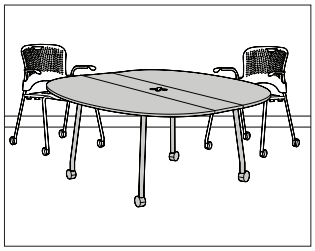

## Product Information

Description

This 3/4"-thick, 29"-high table has a laminate or veneer surface with a plywood edge. It has 2 folding sides, a center opening for wire management, and 4 painted legs with 2 locking and 2 non-locking black casters. The table supports collaborative work activities and can be used with other tables for larger conference areas. It can also be used as a secondary surface within a workstation.

Notes

Storage and keyboard support products cannot mount under table.

Round foldaway table can be configured with other foldaway table shapes.

Dimensions

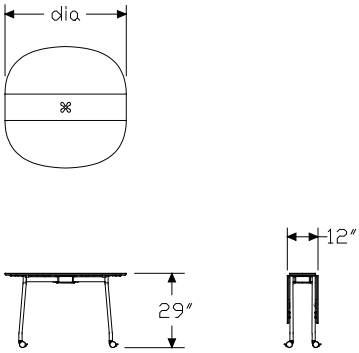


## Specification Information

Step 1.

**CP310.**

Step 2. Diameter

| | |
|---|---|
| **36** | 36" diameter |
| **42** | 42" diameter |
| **48** | 48" diameter |

Step 3. Surface Material

| | |
|---|---|
| **L** | laminate |
| **W** | veneer A |

Prices for Steps 1-3.

| | | L | W |
|---|---|---|---|
| **CP310.** | **36** | $1662 | 2159 |
| | **42** | $1852 | 2408 |
| | **48** | $2062 | 2679 |

Step 4. Top Finish

Solid-Color Laminate

*For laminate (L)*

| | | |
|---|---|---|
| **8Q** | folkstone grey | +$0 |
| **91** | white | +$0 |
| **CL** | cool grey neutral | +$0 |
| **HF** | inner tone light | +$0 |
| **HT** | inner tone | +$0 |
| **LU** | soft white | +$0 |
| **WL** | sandstone | +$0 |
| **WN** | warm grey neutral | +$0 |
| **X1** | chalk white | +$0 |

Linen Laminate

*For laminate (L)*

| | | |
|---|---|---|
| **LBM** | crisp linen | +$0 |
| **LBN** | classic linen | +$0 |
| **LBP** | casual linen | +$0 |

Mesh Laminate

*For laminate (L)*

| | | |
|---|---|---|
| **LBK** | pewter mesh | +$0 |
| **LBL** | steel mesh | +$0 |

| Twill Laminate | | |
|---|---|---|
| *For laminate (L)* | | |
| **LBF** | neutral twill | +$0 |
| **LBG** | sarum twill | +$0 |
| **LBH** | earthen twill | +$0 |
| **LBJ** | graphite twill | +$0 |
| **LBQ** | white twill | +$0 |

| Wood Veneer | | |
|---|---|---|
| *For veneer (W)* | | |
| **UL** | natural maple A | +$110 |

| Step 5. Base Finish | | |
|---|---|---|
| **MS** | metallic silver | +$20 |

# Square Foldaway Table CP311.

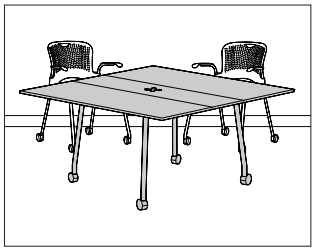

## Product Information

Description

This 3/4"-thick, 29"-high table has a laminate or veneer surface with a plywood edge. It has 2 folding sides, a center opening for wire management, and 4 painted legs with 2 locking and 2 non-locking black casters. The table supports collaborative work activities and can be used with other tables for larger conference areas. It can also be used as a secondary surface within a workstation.

Notes

Storage and keyboard support products cannot mount under table.

Square foldaway table can be configured with other foldaway table shapes.

Dimensions

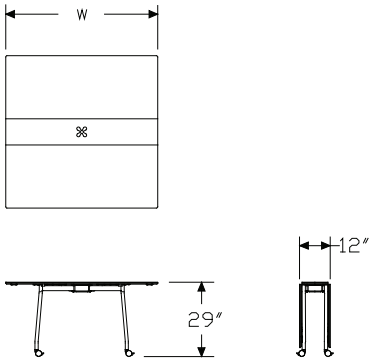


## Specification Information

Step 1.

**CP311.**

Step 2. Width

| | |
|---|---|
| **36** | 36" wide |
| **42** | 42" wide |
| **48** | 48" wide |

Step 3. Surface Material

| | |
|---|---|
| **L** | laminate |
| **W** | veneer A |

Prices for Steps 1-3.

| | | L | W |
|---|---|---|---|
| **CP311.** | **36** | $1662 | 2159 |
| | **42** | $1852 | 2408 |
| | **48** | $2062 | 2679 |

Step 4. Top Finish

Solid-Color Laminate

*For laminate (L)*

| | | |
|---|---|---|
| **8Q** | folkstone grey | +$0 |
| **91** | white | +$0 |
| **CL** | cool grey neutral | +$0 |
| **HF** | inner tone light | +$0 |
| **HT** | inner tone | +$0 |
| **LU** | soft white | +$0 |
| **WL** | sandstone | +$0 |
| **WN** | warm grey neutral | +$0 |
| **X1** | chalk white | +$0 |

Linen Laminate

*For laminate (L)*

| | | |
|---|---|---|
| **LBM** | crisp linen | +$0 |
| **LBN** | classic linen | +$0 |
| **LBP** | casual linen | +$0 |

Mesh Laminate

*For laminate (L)*

| | | |
|---|---|---|
| **LBK** | pewter mesh | +$0 |
| **LBL** | steel mesh | +$0 |

| Twill Laminate | | |
|---|---|---|
| *For laminate (L)* | | |
| **LBF** | neutral twill | +$0 |
| **LBG** | sarum twill | +$0 |
| **LBH** | earthen twill | +$0 |
| **LBJ** | graphite twill | +$0 |
| **LBQ** | white twill | +$0 |

| Wood Veneer | | |
|---|---|---|
| *For veneer (W)* | | |
| **UL** | natural maple A | +$110 |

| Step 5. Base Finish | | |
|---|---|---|
| **MS** | metallic silver | +$20 |

# Butterfly Foldaway Table CP312.

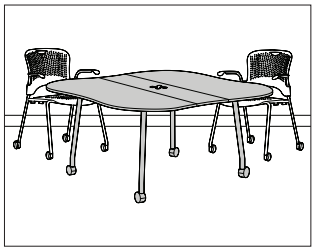

## Product Information

Description

This 3/4"-thick, 29"-high table has a laminate or veneer surface with a plywood edge. It is 54" wide and has a center opening for wire management. The table has 2 folding sides and 4 painted legs with 2 locking and 2 non-locking black casters. The table supports collaborative work activities and can be used with other tables for larger conference areas. It can also be used as a secondary surface within a workstation.

Notes

Storage and keyboard support products cannot mount under table.

Butterfly foldaway table can be configured with other foldaway table shapes.

Dimensions

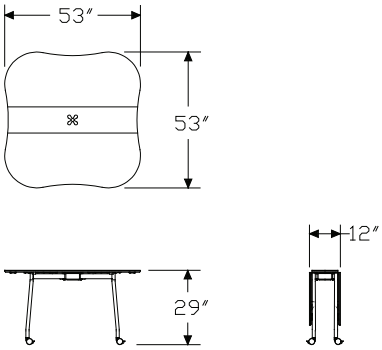


## Specification Information

Step 1.

**CP312.54**

Step 2. Surface Material

| | |
|---|---|
| **L** | laminate |
| **W** | veneer A |

Prices for Steps 1-2.

| | | |
|---|---|---|
| **CP312.54** | **L** | $2271 |
| | **W** | $2950 |

Step 3. Top Finish

Solid-Color Laminate

*For laminate (L)*

| | | |
|---|---|---|
| **8Q** | folkstone grey | +$0 |
| **91** | white | +$0 |
| **CL** | cool grey neutral | +$0 |
| **HF** | inner tone light | +$0 |
| **HT** | inner tone | +$0 |
| **LU** | soft white | +$0 |
| **WL** | sandstone | +$0 |
| **WN** | warm grey neutral | +$0 |
| **X1** | chalk white | +$0 |

Linen Laminate

*For laminate (L)*

| | | |
|---|---|---|
| **LBM** | crisp linen | +$0 |
| **LBN** | classic linen | +$0 |
| **LBP** | casual linen | +$0 |

Mesh Laminate

*For laminate (L)*

| | | |
|---|---|---|
| **LBK** | pewter mesh | +$0 |
| **LBL** | steel mesh | +$0 |

Twill Laminate

*For laminate (L)*

| | | |
|---|---|---|
| **LBF** | neutral twill | +$0 |
| **LBG** | sarum twill | +$0 |
| **LBH** | earthen twill | +$0 |
| **LBJ** | graphite twill | +$0 |
| **LBQ** | white twill | +$0 |

| | | |
|---|---|---|
| Wood Veneer | | |
| *For veneer (W)* | | |
| **UL** | natural maple A | +$110 |

| | | |
|---|---|---|
| Step 4. Base Finish | | |
| **MS** | metallic silver | +$20 |

# Scow Foldaway Table CP313.

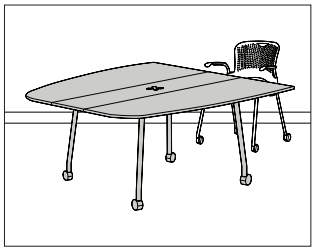

## Product Information

Description

This 3/4"-thick, 29"-high table has a laminate or veneer surface with a plywood edge. It is 60" wide and has a 48"-deep end on 1 side that tapers to 38" deep on the other end. The table has a center opening for wire management, 2 folding sides, and 4 painted legs with 2 locking and 2 non-locking black casters. The table supports collaborative work activities and can be used with other tables for larger conference areas. It can also be used as a secondary surface within a workstation. The scow shape is effective in teleconferencing applications.

Notes

Storage and keyboard support products cannot mount under table.

Scow foldaway table can be configured with other foldaway table shapes.

Dimensions

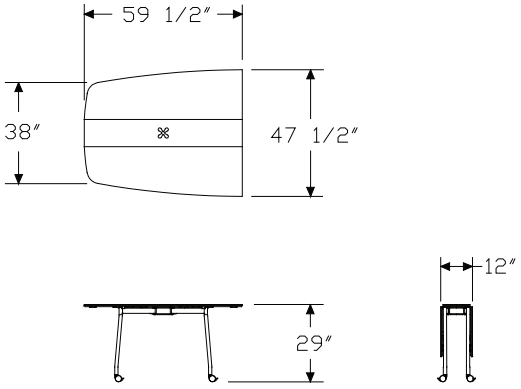


## Specification Information

Step 1.

**CP313.4860**

Step 2. Surface Material

| | |
|---|---|
| **L** | laminate |
| **W** | veneer A |

Prices for Steps 1-2.

| | | |
|---|---|---|
| **CP313.4860** | **L** | $2499 |
| | **W** | $3249 |

Step 3. Top Finish

Solid-Color Laminate

*For laminate (L)*

| | | |
|---|---|---|
| **8Q** | folkstone grey | +$0 |
| **91** | white | +$0 |
| **CL** | cool grey neutral | +$0 |
| **HF** | inner tone light | +$0 |
| **HT** | inner tone | +$0 |
| **LU** | soft white | +$0 |
| **WL** | sandstone | +$0 |
| **WN** | warm grey neutral | +$0 |
| **X1** | chalk white | +$0 |

Linen Laminate

*For laminate (L)*

| | | |
|---|---|---|
| **LBM** | crisp linen | +$0 |
| **LBN** | classic linen | +$0 |
| **LBP** | casual linen | +$0 |

Mesh Laminate

*For laminate (L)*

| | | |
|---|---|---|
| **LBK** | pewter mesh | +$0 |
| **LBL** | steel mesh | +$0 |

Twill Laminate

*For laminate (L)*

| | | |
|---|---|---|
| **LBF** | neutral twill | +$0 |
| **LBG** | sarum twill | +$0 |
| **LBH** | earthen twill | +$0 |
| **LBJ** | graphite twill | +$0 |
| **LBQ** | white twill | +$0 |

| Wood Veneer | | |
|---|---|---|
| *For veneer (W)* | | |
| **UL** | natural maple A | +$125 |

| Step 4. Base Finish | | |
|---|---|---|
| **MS** | metallic silver | +$20 |

# Kotatsu Work Table CP330.

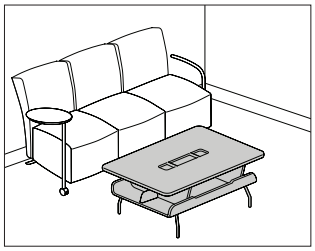

## Product Information

Description

This 20″-high table has a ¾″-thick laminate surface with a plywood edge. The molded plywood understructure is natural maple. The table is 31½″ deep × 47″ wide and has an integrated lower shelf for storage. It can be specified with 3 separate cutouts in the top surface; 2 square cutouts and 1 rectangular cutout. The cutouts are ¾″ deep and hold pens and pencils, cell phones, clips, and other small items. The table has 4 painted legs with ½″ adjustable silver glides. The table can be used for informal meetings or used in a sitting area.

Notes

Storage and keyboard support products cannot mount under table.

Optional cutouts match laminate finish.

Dimensions

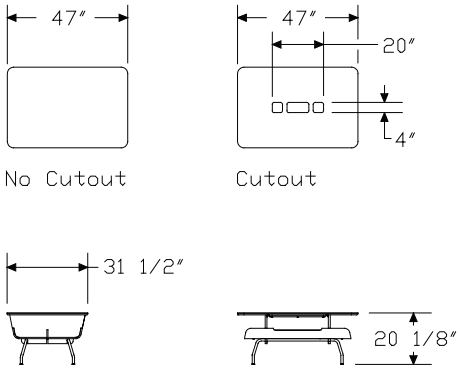


## Specification Information

Step 1.

**CP330.L**

Step 2. Cutout

| | | |
|---|---|---|
| **N** | no cutout | |
| **C** | cutout | |

Prices for Steps 1-2.

| | | |
|---|---|---|
| **CP330.L** | **N** | $2412 |
| | **C** | $2412 |

Step 3. Top Finish

Solid-Color Laminate

| | | |
|---|---|---|
| **8Q** | folkstone grey | +$0 |
| **91** | white | +$0 |
| **BU** | black umber | +$0 |
| **WL** | sandstone | +$0 |
| **X1** | chalk white | +$0 |

Step 4. Base Finish

| | | |
|---|---|---|
| **MS** | metallic silver | +$20 |

# Idea Exchange Center CP810.

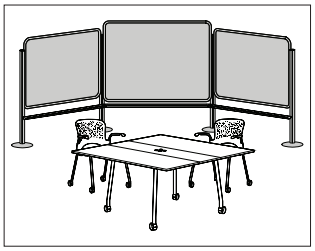

## Product Information

Description

This 3-paneled center is 72″ high × 141″ wide and provides a collaborative workspace for exchanging ideas. It has stationary vertical posts and 1-sided magnetic marker boards. The end panels are at 135° angles. All 3 panels include a tray for markers, erasers, idea boards, and other materials. 6 clip/hooks are included to hang pads of paper or to hang tackboards.

Notes

Vertical posts can be adjusted to accommodate uneven floors.

Back finishes have a translucent plastic covering the laminate. Back side of panels cannot be used as a marker board.

Order idea exchange center accessories separately:

- Clip/hook (CP891.)

Dimensions

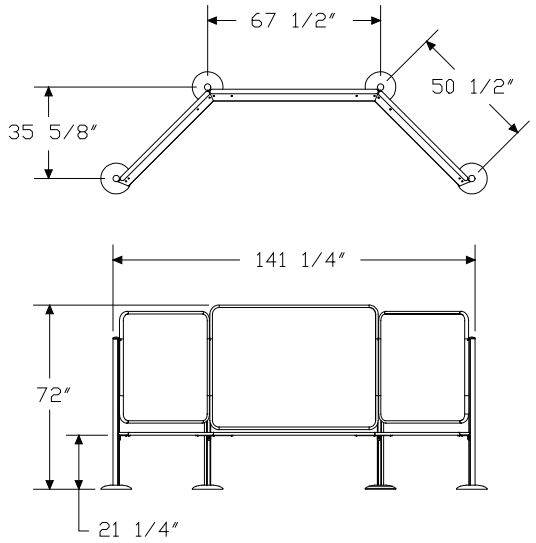


## Specification Information

Step 1.

| | | |
|---|---|---|
| **CP810.B** | | $7268 |

Step 2. Back Finish

| | | |
|---|---|---|
| **WN** | warm grey neutral | +$0 |

Step 3. Frame Finish

| | | |
|---|---|---|
| **MS** | metallic silver | +$20 |

# Mobile Easel CP820.

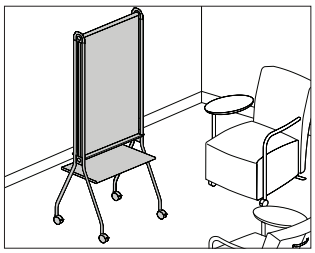

## Product Information

Description

This dual-sided easel has markable display surfaces on each side; the markable surface can be specified as magnetic or non-magnetic. A ledge is included on each side for markers and erasers. The easel has clip/hooks to hang pads of paper; clip/hooks can be positioned anywhere along the top rail. The easel can be specified with an optional laminate or veneer shelf. The shelf has a plywood edge and includes an organizer tray; 1 tray is included with the 30″-wide easel and 2 trays are included with the 60″-wide easel. The easel has 4 dual-wheel black casters; 2 are locking and 2 are non-locking.

Notes

Actual width for 30″-wide easel is 33¼″; actual width for the 60″-wide easel is 62″.

Order mobile easel accessories separately:

- Clip/hook (CP891.)

Dimensions

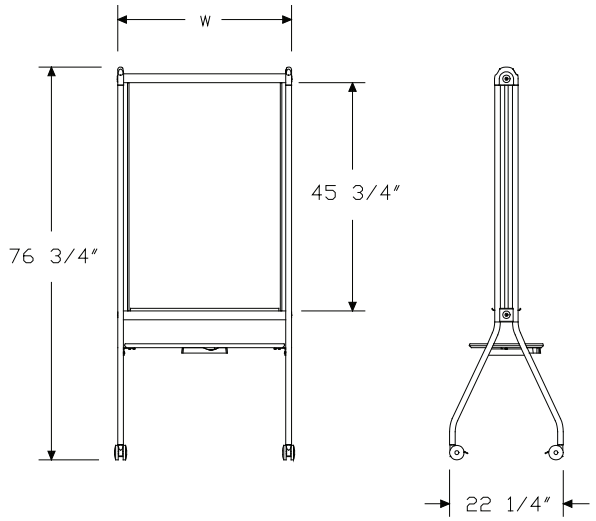


## Specification Information

Step 1.

**CP820.**

Step 2. Width

| | |
|---|---|
| **30** | 30″ wide |
| **60** | 60″ wide |

Step 3. Surface Material

| | |
|---|---|
| **A** | non-magnetic |
| **B** | magnetic |

Step 4. Shelf Option

| | |
|---|---|
| **N** | no shelf |
| **L** | laminate shelf |
| **W** | veneer shelf A |

Prices for Steps 1-4.

| | | | N | L | W |
|---|---|---|---|---|---|
| **CP820.** | **30** | **A** | $1412 | 1721 | 1818 |
| | | **B** | $2114 | 2428 | 2522 |
| | **60** | **A** | $2114 | 2583 | 2723 |
| | | **B** | $3168 | 3637 | 3779 |

Step 5. Shelf Finish

Solid-Color Laminate

*For laminate shelf (L)*

| | | |
|---|---|---|
| **8Q** | folkstone grey | +$0 |
| **91** | white | +$0 |
| **CL** | cool grey neutral | +$0 |
| **HF** | inner tone light | +$0 |
| **HT** | inner tone | +$0 |
| **LU** | soft white | +$0 |
| **WL** | sandstone | +$0 |
| **WN** | warm grey neutral | +$0 |
| **X1** | chalk white | +$0 |

Linen Laminate

*For laminate shelf (L)*

| | | |
|---|---|---|
| **LBM** | crisp linen | +$0 |
| **LBN** | classic linen | +$0 |
| **LBP** | casual linen | +$0 |

| Mesh Laminate | | |
|---|---|---|
| *For laminate shelf (L)* | | |
| **LBK** | pewter mesh | +$0 |
| **LBL** | steel mesh | +$0 |

| Twill Laminate | | |
|---|---|---|
| *For laminate shelf (L)* | | |
| **LBF** | neutral twill | +$0 |
| **LBG** | sarum twill | +$0 |
| **LBH** | earthen twill | +$0 |
| **LBJ** | graphite twill | +$0 |
| **LBQ** | white twill | +$0 |

| Wood Veneer | | |
|---|---|---|
| *For veneer shelf (W)* | | |
| **UL** | natural maple A | +$50 |

| Step 6. Base Finish | | |
|---|---|---|
| **MS** | metallic silver | +$20 |

# Clip/Hook CP891.

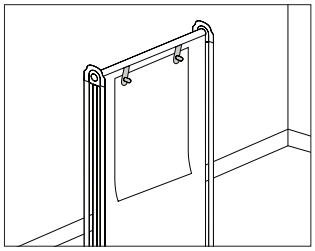

## Product Information

Description

These clip/hooks can be used with an idea exchange center or an easel. They hold pads of paper or tackboards. They can be positioned anywhere along the top rail of the idea exchange center or easel. Finish is black. Package contains 8.

Dimensions

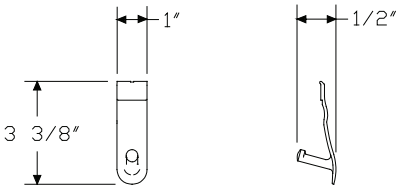


## Specification Information

Step 1.

| | |
|---|---|
| **CP891.** | $42 |

# Telescoping Screen, 4 Panels CP110.

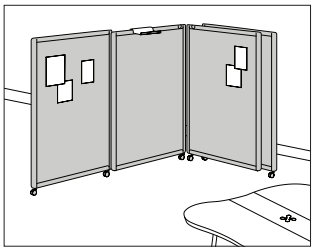

## Product Information

### Description

This mobile screen creates divisions within an environment and provides vertical workspace. It is available in 2 heights: the 68″-high screen provides standing or seated privacy; the 54″-high screen provides seated privacy. The screen has 2 48″-wide panels on each side that connect with a hinge; this hinge adjusts the screen opening from 39° to 125°. The panels telescope in and out to accommodate a change in room or group size and to facilitate movement and storage. Bumpers are included on the inside of the hinge to prevent panels from touching when closed.

There are 4 screen combinations of marker boards, tackable fabric panels, and/or translucent panels for each screen height. The screen has casters; the 2 end panels have locking casters to limit movement of the screen. The frame is anodized aluminum.

### Notes

Moving screen through doorway may require opening up the screen's angle.

Specify 2 panels on 1 side of screen from the hinged panel out; other side of screen is a mirror of specified side. See following chart:
Specify—Hinged Panels—End Panels
FF—fabric panel—fabric panel
TT—translucent panel—translucent panel
MM—marker board—marker board
MF—marker board—fabric panel

Screen specified with 4 fluted translucent panels (CP110.54TTFW and CP110.68TTFW) passes Class A fire code.

Screens cannot attach to each other or to other Herman Miller products.

Items tacked on fabric panels do not need to be removed when screen is closed; items cannot exceed 3/4″ thick.

Screen accepts Customer's Own Material (COM). For nondirectional, 54″-wide fabrics used on 54″-high panels, order minimum of 2 3/4 yards per fabric panel specified; for nondirectional, 66″-wide fabrics used on 68″-high panels, order minimum of 2 3/4 yards per fabric panel specified (see following chart). COM with rayon cannot be used on screen. For information on multiple quantities or directional fabrics, contact COM Department. See Order Information in Appendices.
Height, Surface Material—Yardage
54″ high, FF—11 1/2
54″ high, MF—6
68″ high, FF—15
68″ high, MF—7 1/2

Order optional products separately:
- Flip chart hooks (CP190.)
- Tool tray (G7211.)

### Dimensions

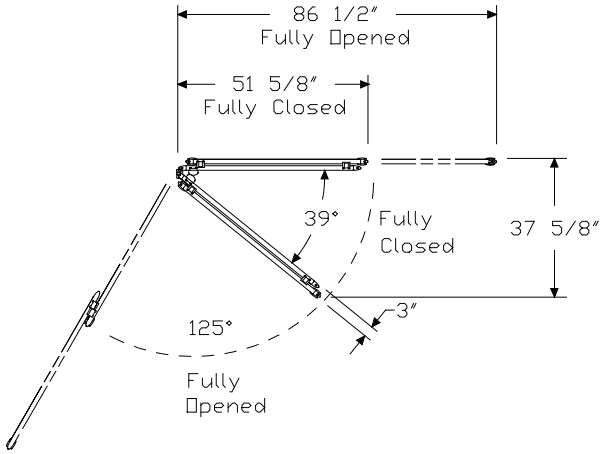


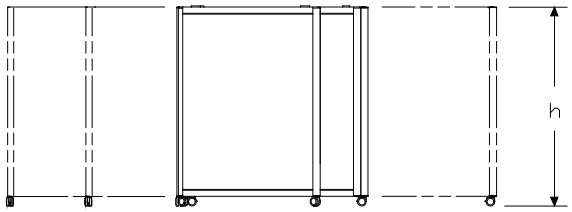

# Telescoping Screen, 4 Panels

*continued*

**Specification Information**

Step 1.

**CP110.**

Step 2. Height

| | |
|---|---|
| **54** | 54″ high |
| **68** | 68″ high |

Step 3. Surface Material

| | |
|---|---|
| **FF** | fabric |
| **TT** | translucent |
| **MM** | marker board |
| **MF** | marker board, fabric |

Prices for Steps 1-3.

| | | FF | TT | MM | MF |
|---|---|---|---|---|---|
| **CP110.** | **54** | $4027 | 4150 | 4463 | 4262 |
| | **68** | $4319 | 4426 | 5068 | 4699 |

Step 4.

*See application chart and textiles list for fabric usage and numbers. First 2 digits of number indicate fabric line; remaining digit(s) indicate fabric color.*

Translucent Finish

*For translucent (TT)*

| | | |
|---|---|---|
| **FW** | fluted translucent A | +$0 |
| **FS** | frosted translucent | +$400 |

Surface Finish

*For fabric (FF)*

| | |
|---|---|
| Price Category 1 | +$0 |
| Price Category 2 | +$137 |
| Price Category 3 | +$367 |
| Price Category 4 | +$577 |
| Price Category 5 | +$845 |
| Price Category B | +$405 |
| Price Category C | +$615 |
| Price Category D | +$809 |
| Price Category E | +$1020 |
| Price Category F | +$1427 |

Surface Finish

*For marker board, fabric (MF)*

| | |
|---|---|
| Price Category 1 | +$0 |
| Price Category 2 | +$69 |
| Price Category 3 | +$184 |
| Price Category 4 | +$289 |
| Price Category 5 | +$461 |
| Price Category B | +$205 |
| Price Category C | +$308 |
| Price Category D | +$405 |
| Price Category E | +$512 |
| Price Category F | +$710 |

# Telescoping Screen, 6 Panels CP111.

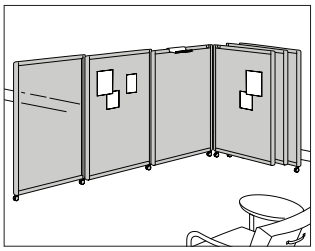

## Product Information

### Description

This 68″-high mobile screen provides standing or seated privacy, creates divisions within an environment, and provides vertical workspace. It has 3 48″-wide panels on each side that connect with a hinge; this hinge adjusts the screen opening from 24° to 125°. The panels telescope in and out to accommodate a change in room or group size and to facilitate movement and storage. Bumpers are included on the inside of the hinge to prevent panels from touching when closed.

There are 6 screen combinations of marker boards, tackable fabric panels, and/or translucent panels. The screen has casters; the 2 end panels have locking casters to limit movement of the screen. The frame is anodized aluminum.

### Notes

Specify 3 panels on 1 side of screen from the hinged panel out; other side of screen is a mirror of specified side. See following chart:

Specify—Hinged Panels—Middle Panels—End Panels
FFF—fabric panel—fabric panel—fabric panel
TTT—translucent panel—translucent panel—translucent panel
MMM—marker board—marker board—marker board
MFT—marker board—fabric panel—translucent panel
MMF—marker board—marker board—fabric panel
MFF—marker board—fabric panel—fabric panel

Screen specified with 6 fluted translucent panels (CP111.68TTTFW) passes Class A fire code.

Screens cannot attach to each other or to other Herman Miller products.

Items tacked on fabric panels do not need to be removed when screen is closed; items cannot exceed ¾″ thick.

Screen accepts Customer's Own Material (COM). For nondirectional, 66″-wide fabrics, order minimum of 2¾ yards per fabric panel specified (see following chart). COM with rayon cannot be used on screen. For information on multiple quantities or directional fabrics, contact COM Department. See Order Information in Appendices.

Surface Material—Yardage
FFF—22
MFT—7½
MMF—7½
MFF—15

Order optional products separately:
- Flip chart hooks (CP190.)
- Tool tray (G7211.)

### Dimensions

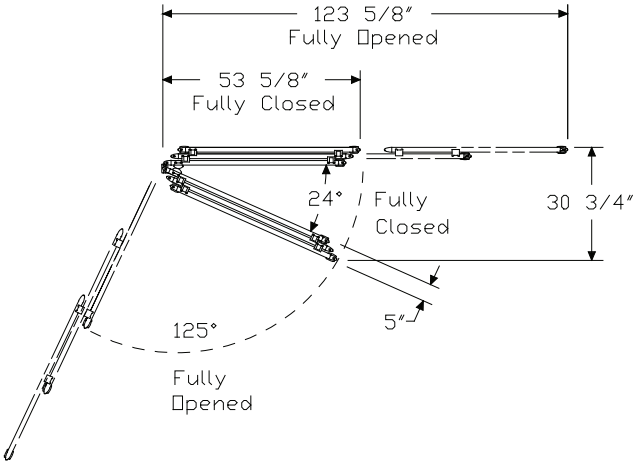


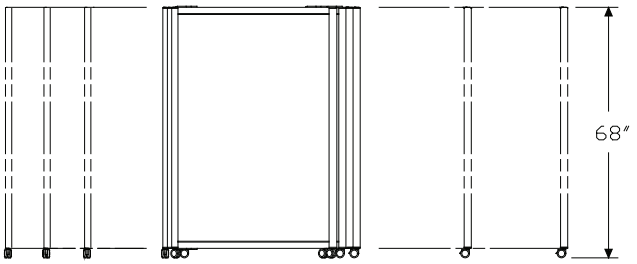

# Telescoping Screen, 6 Panels

*continued*

**Specification Information**

Step 1.

**CP111.68**

Step 2. Surface Material

| | |
|---|---|
| **FFF** | fabric |
| **TTT** | translucent |
| **MMM** | marker board |
| **MFF** | marker board, fabric, fabric |
| **MFT** | marker board, fabric, translucent |
| **MMF** | marker board, marker board, fabric |

Prices for Steps 1-2.

| | | |
|---|---|---|
| **CP111.68** | **FFF** | $6159 |
| | **TTT** | $5897 |
| | **MMM** | $7308 |
| | **MFF** | $6549 |
| | **MFT** | $6606 |
| | **MMF** | $6927 |

Step 3. Translucent Finish

*For translucent (TTT)*

| | | |
|---|---|---|
| **FW** | fluted translucent A | +$0 |
| **FS** | frosted translucent | +$642 |

*For marker board, fabric, translucent (MFT)*

| | | |
|---|---|---|
| **FW** | fluted translucent | +$0 |
| **FS** | frosted translucent | +$200 |

Step 4. Surface Finish

*See application chart and textiles list for fabric usage and numbers. First 2 digits of number indicate fabric line; remaining digit(s) indicate fabric color.*

*For fabric (FFF)*

| | |
|---|---|
| Price Category 1 | +$0 |
| Price Category 2 | +$204 |
| Price Category 3 | +$548 |
| Price Category 4 | +$865 |
| Price Category 5 | +$845 |
| Price Category B | +$610 |
| Price Category C | +$923 |
| Price Category D | +$1214 |
| Price Category E | +$1529 |
| Price Category F | +$2083 |

*For marker board, fabric, fabric (MFF)*

| | |
|---|---|
| Price Category 1 | +$0 |
| Price Category 2 | +$137 |
| Price Category 3 | +$367 |
| Price Category 4 | +$577 |
| Price Category 5 | +$1214 |
| Price Category B | +$405 |
| Price Category C | +$615 |
| Price Category D | +$809 |
| Price Category E | +$1020 |
| Price Category F | +$1427 |

*For marker board, fabric, translucent (MFT) or marker board, marker board, fabric (MMF)*

| | |
|---|---|
| Price Category 1 | +$0 |
| Price Category 2 | +$69 |
| Price Category 3 | +$184 |
| Price Category 4 | +$289 |
| Price Category 5 | +$1214 |
| Price Category B | +$205 |
| Price Category C | +$308 |
| Price Category D | +$405 |
| Price Category E | +$512 |
| Price Category F | +$710 |

# Flip Chart Hooks CP190.

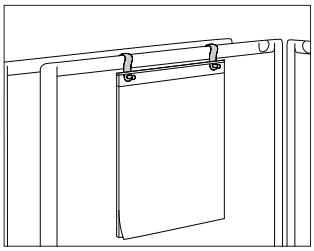

## Product Information

Description

This product has 2 hooks that attach to a telescoping screen. The hooks have pegs to hold flip chart paper. Flip chart paper is not included. The hooks are graphite.

Dimensions

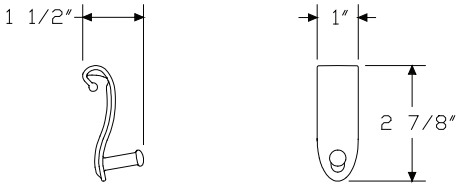


## Specification Information

Step 1.

| | |
|---|---|
| **CP190.** | $45 |

# Tool Tray G7211.

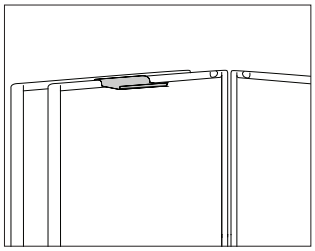

## Product Information

Description

This tray hangs from a telescoping screen to store small items. It is anodized aluminum.

Dimensions

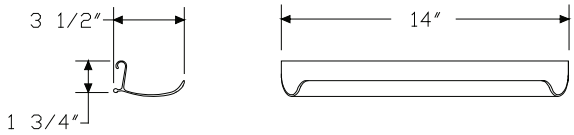


## Specification Information

Step 1.

| | |
|---|---|
| **G7211.** | $134 |

# Lounge Chair

| | | | |
|---|---|---|---|
| CL11L | CL12X | CL14X | CL16L |
| CL11M | CL12Y | CL14Y | CL16M |
| CL11W | CL12Z | CL14Z | CL16W |
| CL11X | CL13M | CL15L | CL16X |
| CL11Y | CL13W | CL15M | CL16Y |
| CL11Z | CL13X | CL15W | CL16Z |
| CL12L | CL14L | CL15X | |
| CL12M | CL14M | CL15Y | |
| CL12W | CL14W | CL15Z | |

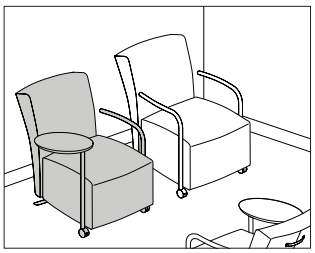

## Product Information

### Description

This chair has a tubular frame and an upholstered-foam back and seat. It has a welt cord along the outside edge of the back and along the top edge of the seat. The back and seat can be specified with 1 or 2 fabrics, 1 or 2 leathers, or a combination of fabric and leather. The arms can be specified with 2 metal arms, 2 leather arms, 1 metal arm and 1 tablet arm, or 1 leather arm and 1 tablet arm. A chair with a tablet arm includes 2 casters on the front, 2 glides on the back, and a back handle for easy movement. The 2″ casters are black nylon with double wheels. The oval tablet arms have a laminate or veneer surface and swivel 360°.

A fire-retardant chair meets CAL 133 requirements; this chair is manufactured with cushions covered with a fire-barrier material and upholstered in approved fire-retardant fabrics.

### Notes

Chair is tested and warranted for use by persons 300 pounds and under.

When front casters (C) are specified, a back handle is included.

Following are planning considerations for back, seat, and arm materials:

- If 2 different fabrics are specified on back and seat, leather arms cannot be specified.
- If 2 different leathers are specified for back and seat, leather arms will match leather seat.
- For fabric back and leather seat, leather arms can be specified. Leather arms will match leather seat.
- For leather back and fabric seat, leather arms can be specified. Arms will match leather back.

For contrasting welt colors or for fabric and/or leather combinations not available as standard product, contact Herman Miller Options. Call (800) 654 3910 for more information.

Customer's Own Material (COM) and Customer's Own Leather (COL) require the following. See Order Information in Appendices for additional information.

Type—COM—COL

Chair—3 1/2 yards—63 square feet

Back only—2 1/2 yards—36 square feet

Seat only—2 1/2 yards—36 square feet

Leather arms only—NA—1 square foot

### Dimensions

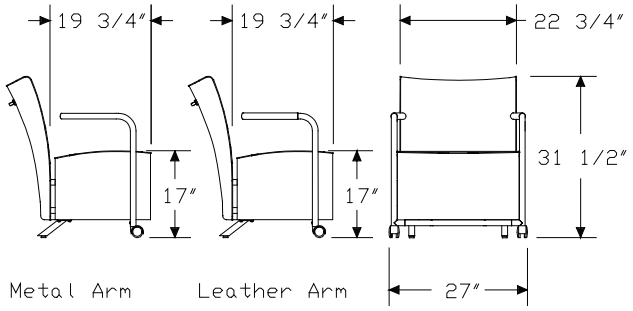


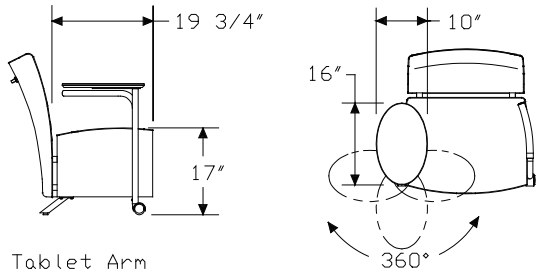


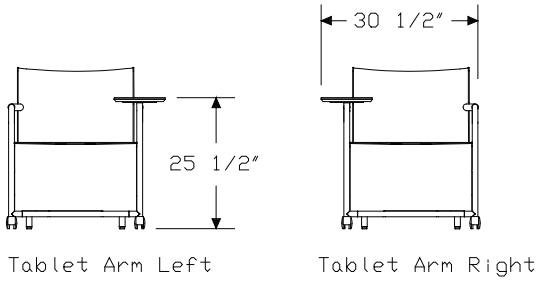

## Specification Information

Step 1.

**CL1** A

Step 2. Upholstery

| | |
|---|---|
| **1** | 1 fabric A |
| **2** | 1 leather A |
| **3** | 2 fabrics A |
| **4** | 2 leathers A |
| **5** | fabric back, leather seat A |
| **6** | leather back, fabric seat A |

Step 3. Arms

*For 1 fabric (1), 1 leather (2), 2 leathers (4), fabric back, leather seat (5), or leather back, fabric seat (6)*

| | |
|---|---|
| **M** | metal arms A |
| **L** | leather arms A |
| **W** | tablet arm left, metal arm right A |
| **X** | metal arm left, tablet arm right A |
| **Y** | tablet arm left, leather arm right A |
| **Z** | leather arm left, tablet arm right A |

*For 2 fabrics (3)*

| | |
|---|---|
| **M** | metal arms A |
| **W** | tablet arm left, metal arm right A |
| **X** | metal arm left, tablet arm right A |

Step 4. Casters/Glides

*For metal arms (M) or leather arms (L)*

| | |
|---|---|
| **C** | front casters, back glides A |
| **G** | front and back glides A |

*For tablet arm left, metal arm right (W), metal arm left, tablet arm right (X), tablet arm left, leather arm right (Y), or leather arm left, tablet arm right (Z)*

| | |
|---|---|
| **C** | front casters, back glides A |

Step 5. Fire Retardancy

*For not fire retardant (*), skip this step.*

*For 1 fabric (1) or 2 fabrics (3)*

| | |
|---|---|
| **FR** | fire retardant A |

*For 1 leather (2), 2 leathers (4), fabric back, leather seat (5), or leather back, fabric seat (6), skip this step.*

Prices for Steps 1-5.

| | | * | FR |
|---|---|---|---|
| **CL11M** | **C** | $1784 | 2070 |
| | **G** | $1744 | 2028 |
| **CL11L** | **C** | $2087 | 2372 |
| | **G** | $2043 | 2327 |
| **CL11W** | **C** | $2179 | 2462 |
| **CL11X** | **C** | $2179 | 2462 |
| **CL11Y** | **C** | $2333 | 2617 |
| **CL11Z** | **C** | $2333 | 2617 |
| **CL12M** | **C** | $1784 | — |
| | **G** | $1744 | — |
| **CL12L** | **C** | $2087 | — |
| | **G** | $2043 | — |
| **CL12W** | **C** | $2179 | — |
| **CL12X** | **C** | $2179 | — |
| **CL12Y** | **C** | $2333 | — |
| **CL12Z** | **C** | $2333 | — |
| **CL13M** | **C** | $1784 | 2070 |
| | **G** | $1744 | 2028 |
| **CL13W** | **C** | $2135 | 2417 |
| **CL13X** | **C** | $2135 | 2417 |
| **CL14M** | **C** | $1784 | — |
| | **G** | $1744 | — |
| **CL14L** | **C** | $2087 | — |
| | **G** | $2043 | — |
| **CL14W** | **C** | $2179 | — |
| **CL14X** | **C** | $2179 | — |

| | | | |
|---|---|---|---|
| **CL14Y** | **C** | $2333 | — |
| **CL14Z** | **C** | $2333 | — |
| **CL15M** | **C** | $1784 | — |
| | **G** | $1744 | — |
| **CL15L** | **C** | $2087 | — |
| | **G** | $2043 | — |
| **CL15W** | **C** | $2179 | — |
| **CL15X** | **C** | $2179 | — |
| **CL15Y** | **C** | $2333 | — |
| **CL15Z** | **C** | $2333 | — |
| **CL16M** | **C** | $1784 | — |
| | **G** | $1744 | — |
| **CL16L** | **C** | $2087 | — |
| | **G** | $2043 | — |
| **CL16W** | **C** | $2179 | — |
| **CL16X** | **C** | $2179 | — |
| **CL16Y** | **C** | $2333 | — |
| **CL16Z** | **C** | $2333 | — |

Step 6. Frame Finish

| | | |
|---|---|---|
| **G1** | graphite A | +$0 |
| **MS** | metallic silver A | +$40 |

Step 7. Tablet Arm Surface Finish

*For tablet arm left, metal arm right (W), metal arm left, tablet arm right (X), tablet arm left, leather arm right (Y), or leather arm left, tablet arm right (Z)*

Solid-Color Laminate

| | | |
|---|---|---|
| **8Q** | folkstone grey A | +$0 |
| **91** | white A | +$0 |
| **BU** | black umber A | +$0 |
| **WL** | sandstone A | +$0 |
| **X1** | chalk white A | +$0 |

Wood Veneer

| | | |
|---|---|---|
| **UL** | natural maple A | +$30 |

Step 8.

*See application chart and textiles list for fabric usage and numbers. First 2 digits of number indicate fabric line; remaining digit(s) indicate fabric color.*

Leather Back and Seat

*For 1 leather (2) with not fire retardant*

| | |
|---|---|
| Price Category 7 A | +$240 |
| Price Category 9 | +$850 |

Leather Back

*For 2 leathers (4) or leather back, fabric seat (6) with not fire retardant*

| | |
|---|---|
| Price Category 7 A | +$120 |
| Price Category 9 | +$425 |

Fabric Back and Seat

*For 1 fabric (1) with not fire retardant*

| | |
|---|---|
| Price Category 1 | +$0 |
| Price Category (Geiger) 2 | +$0 |
| Price Category 2 | +$49 |
| Price Category 3 | +$73 |
| Price Category 4 | +$121 |
| Price Category 5 | +$194 |
| Price Category B | +$146 |
| Price Category C | +$186 |
| Price Category D | +$226 |
| Price Category E | +$267 |
| Price Category F | +$315 |
| Price Category G | +$484 |
| Price Category H | +$663 |
| Price Category I | +$780 |

Fabric Back and Seat

*For 1 fabric (1) with fire retardant (FR)*

| | |
|---|---|
| Price Category 1 | +$0 |
| Price Category 2 | +$49 |
| Price Category 3 | +$73 |
| Price Category 5 | +$194 |

| Fabric Back | |
|---|---|
| *For 2 fabrics (3) or fabric back, leather seat (5) with not fire retardant* | |
| Price Category 1 | +$0 |
| Price Category (Geiger) 2 | +$0 |
| Price Category 2 | +$25 |
| Price Category 3 | +$37 |
| Price Category 4 | +$61 |
| Price Category 5 | +$97 |
| Price Category B | +$73 |
| Price Category C | +$93 |
| Price Category D | +$113 |
| Price Category E | +$134 |
| Price Category F | +$158 |
| Price Category G | +$242 |
| Price Category H | +$332 |
| Price Category I | +$390 |

| Fabric Back | |
|---|---|
| *For 2 fabrics (3) with fire retardant (FR)* | |
| Price Category 1 | +$0 |
| Price Category 2 | +$25 |
| Price Category 3 | +$37 |
| Price Category 5 | +$97 |

Step 9.
*See application chart and textiles list for fabric usage and numbers. First 2 digits of number indicate fabric line; remaining digit(s) indicate fabric color.*

| Fabric Seat | |
|---|---|
| *For 2 fabrics (3) with fire retardant (FR)* | |
| Price Category 1 | +$0 |
| Price Category 2 | +$25 |
| Price Category 3 | +$37 |
| Price Category 5 | +$97 |

| Leather Arms | |
|---|---|
| *For 1 fabric (1) or 1 leather (2) with leather arms (L), or tablet arm left, leather arm right (Y), or leather arm left, tablet arm right (Z)* | |
| Price Category 7 A | +$0 |
| Price Category 9 | +$0 |

| Leather Seat | |
|---|---|
| *For 2 leathers (4) or fabric back, leather seat (5) with not fire retardant* | |
| Price Category 7 A | +$120 |
| Price Category 9 | +$425 |

| Fabric Seat | |
|---|---|
| *For 2 fabrics (3) or leather back, fabric seat (6) with not fire retardant* | |
| Price Category 1 | +$0 |
| Price Category (Geiger) 2 | +$0 |
| Price Category 2 | +$25 |
| Price Category 3 | +$37 |
| Price Category 4 | +$61 |
| Price Category 5 | +$97 |
| Price Category B | +$73 |
| Price Category C | +$93 |
| Price Category D | +$113 |
| Price Category E | +$134 |
| Price Category F | +$158 |
| Price Category G | +$242 |
| Price Category H | +$332 |
| Price Category I | +$390 |

## 2-Seat Sofa

| | | | | |
|---|---|---|---|---|
| CL21B | CL22M | CL24B | CL25M | CL26X |
| CL21L | CL22W | CL24L | CL25W | CL26Y |
| CL21M | CL22X | CL24M | CL25X | CL26Z |
| CL21W | CL22Y | CL24W | CL25Y | |
| CL21X | CL22Z | CL24X | CL25Z | |
| CL21Y | CL23B | CL24Y | CL26B | |
| CL21Z | CL23M | CL24Z | CL26L | |
| CL22B | CL23W | CL25B | CL26M | |
| CL22L | CL23X | CL25L | CL26W | |

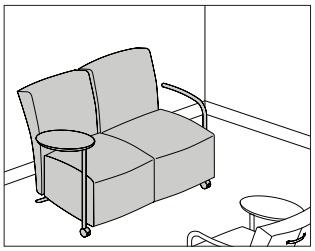

### Product Information

Description

This 2-seat sofa has a tubular frame and upholstered-foam backs and seats. It has a welt cord along the outside edge of the back and along the top edge of each seat. The back and seat can be specified with 1 or 2 fabrics, 1 or 2 leathers, or a combination of fabric and leather. The arms can be specified with 2 metal arms, 2 leather arms, 1 metal arm and 1 tablet arm, 1 leather arm and 1 tablet arm, or 2 tablet arms. A sofa with a tablet arm includes 2 casters on the front, 2 glides on the back, and 2 back handles for easy movement. The 2″ casters are black nylon with double wheels. The oval tablet arms have a laminate or veneer surface and swivel 360°.

A fire-retardant sofa meets CAL 133 requirements; this sofa is manufactured with cushions covered with a fire-barrier material and upholstered in approved fire-retardant fabrics.

Notes

Chair is tested and warranted for use by persons 300 pounds and under.

When front casters (C) are specified, 2 back handles are included.

Following are planning considerations for back, seat, and arm materials:

- If 2 different fabrics are specified on back and seat, leather arms cannot be specified.
- If 2 different leathers are specified for back and seat, leather arms will match leather seat.
- For fabric back and leather seat, leather arms can be specified. Leather arms will match leather seat.
- For leather back and fabric seat, leather arms can be specified. Arms will match leather back.

For contrasting welt colors or for fabric and/or leather combinations not available as standard product, contact Herman Miller Options. Call (800) 654 3910 for more information.

Customer's Own Material (COM) and Customer's Own Leather (COL) require the following. See Order Information in Appendices for additional information.

Type—COM—COL
Chair—6½ yards—117 square feet
Back only—5 yards—67 square feet
Seat only—5 yards—67 square feet
Leather arms only—NA—1 square foot

Dimensions

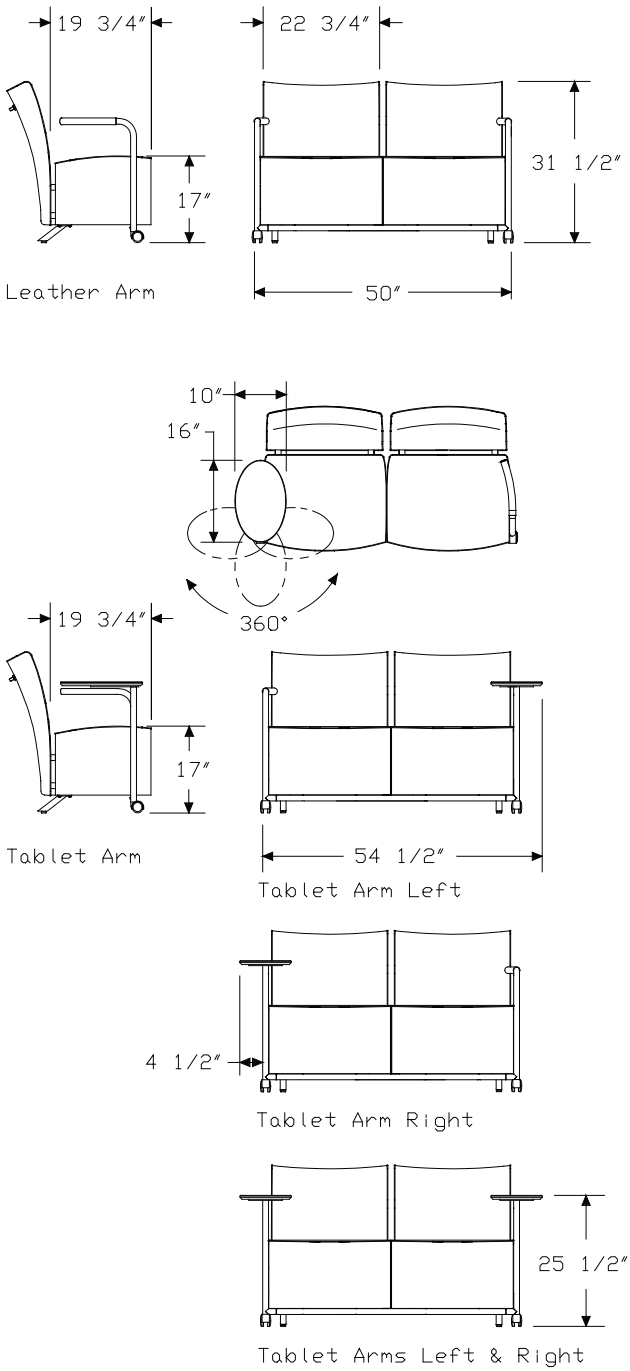

**Specification Information**

Step 1.

**CL2** A

Step 2. Upholstery

| | |
|---|---|
| **1** | 1 fabric A |
| **2** | 1 leather A |
| **3** | 2 fabrics A |
| **4** | 2 leathers A |
| **5** | fabric back, leather seat A |
| **6** | leather back, fabric seat A |

Step 3. Arms

*For 1 fabric (1), 1 leather (2), 2 leathers (4), fabric back, leather seat (5), or leather back, fabric seat (6)*

| | |
|---|---|
| **M** | metal arms A |
| **L** | leather arms A |
| **W** | tablet arm left, metal arm right A |
| **X** | metal arm left, tablet arm right A |
| **Y** | tablet arm left, leather arm right A |
| **Z** | leather arm left, tablet arm right A |
| **B** | tablet arms left and right A |

*For 2 fabrics (3)*

| | |
|---|---|
| **M** | metal arms A |
| **W** | tablet arm left, metal arm right A |
| **X** | metal arm left, tablet arm right A |
| **B** | tablet arms left and right A |

Step 4. Casters/Glides

*For metal arms (M) or leather arms (L)*

| | |
|---|---|
| **C** | front casters, back glides A |
| **G** | front and back glides A |

*For tablet arm left, metal arm right (W), metal arm left, tablet arm right (X), tablet arms left and right (B), tablet arm left, leather arm right (Y), or leather arm left, tablet arm right (Z)*

| | |
|---|---|
| **C** | front casters, back glides A |

Step 5. Fire Retardancy

*For not fire retardant (*), skip this step.*

*For 1 fabric (1) or 2 fabrics (3)*

| | |
|---|---|
| **FR** | fire retardant A |

*For 1 leather (2), 2 leathers (4), fabric back, leather seat (5), or leather back, fabric seat (6), skip this step.*

Prices for Steps 1-5.

| | | * | FR |
|---|---|---|---|
| **CL21M** | **C** | $3088 | 3657 |
| | **G** | $3044 | 3615 |
| **CL21L** | **C** | $3388 | 3958 |
| | **G** | $3346 | 3917 |
| **CL21W** | **C** | $3480 | 4050 |
| **CL21X** | **C** | $3480 | 4050 |
| **CL21Y** | **C** | $3636 | 4206 |
| **CL21Z** | **C** | $3636 | 4206 |
| **CL21B** | **C** | $3871 | 4440 |
| **CL22M** | **C** | $3088 | — |
| | **G** | $3044 | — |
| **CL22L** | **C** | $3388 | — |
| | **G** | $3346 | — |
| **CL22W** | **C** | $3480 | — |
| **CL22X** | **C** | $3480 | — |
| **CL22Y** | **C** | $3636 | — |
| **CL22Z** | **C** | $3636 | — |
| **CL22B** | **C** | $3871 | — |
| **CL23M** | **C** | $3088 | 3657 |
| | **G** | $3044 | 3615 |
| **CL23W** | **C** | $3480 | 4050 |
| **CL23X** | **C** | $3480 | 4050 |
| **CL23B** | **C** | $3871 | 4440 |

| | | | |
|---|---|---|---|
| **CL24M** | **C** | $3088 | — |
| | **G** | $3044 | — |
| **CL24L** | **C** | $3388 | — |
| | **G** | $3346 | — |
| **CL24W** | **C** | $3480 | — |
| **CL24X** | **C** | $3480 | — |
| **CL24Y** | **C** | $3636 | — |
| **CL24Z** | **C** | $3636 | — |
| **CL24B** | **C** | $3871 | — |
| **CL25M** | **C** | $3088 | — |
| | **G** | $3044 | — |
| **CL25L** | **C** | $3388 | — |
| | **G** | $3346 | — |
| **CL25W** | **C** | $3480 | — |
| **CL25X** | **C** | $3480 | — |
| **CL25Y** | **C** | $3636 | — |
| **CL25Z** | **C** | $3636 | — |
| **CL25B** | **C** | $3871 | — |
| **CL26M** | **C** | $3088 | — |
| | **G** | $3044 | — |
| **CL26L** | **C** | $3388 | — |
| | **G** | $3346 | — |
| **CL26W** | **C** | $3480 | — |
| **CL26X** | **C** | $3480 | — |
| **CL26Y** | **C** | $3636 | — |
| **CL26Z** | **C** | $3636 | — |
| **CL26B** | **C** | $3871 | — |

| Step 6. Frame Finish | | |
|---|---|---|
| **G1** | graphite A | +$0 |
| **MS** | metallic silver A | +$60 |

| Step 7. Tablet Arm Surface Finish | | |
|---|---|---|
| Solid-Color Laminate | | |
| *For tablet arm left, metal arm right (W), metal arm left, tablet arm right (X), tablet arm left, leather arm right (Y), or leather arm left, tablet arm right (Z)* | | |
| **8Q** | folkstone grey A | +$0 |
| **91** | white A | +$0 |
| **BU** | black umber A | +$0 |
| **WL** | sandstone A | +$0 |
| **X1** | chalk white A | +$0 |
| Wood Veneer | | |
| *For tablet arm left, metal arm right (W), metal arm left, tablet arm right (X), tablet arm left, leather arm right (Y), or leather arm left, tablet arm right (Z)* | | |
| **UL** | natural maple A | +$30 |
| Solid-Color Laminate | | |
| *For tablet arms left and right (B)* | | |
| **8Q** | folkstone grey A | +$0 |
| **91** | white A | +$0 |
| **BU** | black umber A | +$0 |
| **WL** | sandstone A | +$0 |
| **X1** | chalk white A | +$0 |
| Wood Veneer | | |
| *For tablet arms left and right (B)* | | |
| **UL** | natural maple A | +$60 |

Step 8.
*See application chart and textiles list for fabric usage and numbers. First 2 digits of number indicate fabric line; remaining digit(s) indicate fabric color.*

Fabric Back and Seat
*For 1 fabric (1) with not fire retardant*

| | |
|---|---|
| Price Category 1 | +$0 |
| Price Category (Geiger) 2 | +$0 |
| Price Category 2 | +$97 |
| Price Category 3 | +$146 |
| Price Category 4 | +$242 |
| Price Category 5 | +$388 |
| Price Category B | +$202 |
| Price Category C | +$276 |
| Price Category D | +$350 |
| Price Category E | +$422 |
| Price Category F | +$546 |
| Price Category G | +$709 |
| Price Category H | +$862 |
| Price Category I | +$1014 |

Fabric Back and Seat
*For 1 fabric (1) with fire retardant (FR)*

| | |
|---|---|
| Price Category 1 | +$0 |
| Price Category 2 | +$97 |
| Price Category 3 | +$146 |
| Price Category 5 | +$388 |

Fabric Back
*For 2 fabrics (3) or fabric back, leather seat (5) with not fire retardant*

| | |
|---|---|
| Price Category 1 | +$0 |
| Price Category (Geiger) 2 | +$0 |
| Price Category 2 | +$49 |
| Price Category 3 | +$73 |
| Price Category 4 | +$121 |
| Price Category 5 | +$194 |
| Price Category B | +$146 |
| Price Category C | +$186 |
| Price Category D | +$226 |
| Price Category E | +$267 |
| Price Category F | +$315 |
| Price Category G | +$484 |
| Price Category H | +$663 |
| Price Category I | +$780 |

Fabric Back
*For 2 fabrics (3) with fire retardant (FR)*

| | |
|---|---|
| Price Category 1 | +$0 |
| Price Category 2 | +$49 |
| Price Category 3 | +$73 |
| Price Category 5 | +$194 |

Leather Back and Seat
*For 1 leather (2) with not fire retardant*

| | |
|---|---|
| Price Category 7 A | +$480 |
| Price Category 9 | +$1700 |

Leather Back
*For 2 leathers (4) or leather back, fabric seat (6) with not fire retardant*

| | |
|---|---|
| Price Category 7 A | +$240 |
| Price Category 9 | +$850 |

Step 9.
*See application chart and textiles list for fabric usage and numbers. First 2 digits of number indicate fabric line; remaining digit(s) indicate fabric color.*

Leather Arms
*For 1 fabric (1) or 1 leather (2) with leather arms (L), or tablet arm left, leather arm right (Y), or leather arm left, tablet arm right (Z)*

| | |
|---|---|
| Price Category 7 A | +$0 |
| Price Category 9 | +$0 |

Leather Seat
*For 2 leathers (4) or fabric back, leather seat (5) with not fire retardant*

| | |
|---|---|
| Price Category 7 A | +$240 |
| Price Category 9 | +$850 |

| Fabric Seat | |
|---|---|
| *For 2 fabrics (3) or leather back, fabric seat (6) with not fire retardant* | |
| Price Category 1 | +$0 |
| Price Category (Geiger) 2 | +$0 |
| Price Category 2 | +$49 |
| Price Category 3 | +$73 |
| Price Category 4 | +$121 |
| Price Category 5 | +$194 |
| Price Category B | +$146 |
| Price Category C | +$186 |
| Price Category D | +$226 |
| Price Category E | +$267 |
| Price Category F | +$315 |
| Price Category G | +$484 |
| Price Category H | +$663 |
| Price Category I | +$780 |

| Fabric Seat | |
|---|---|
| *For 2 fabrics (3) with fire retardant (FR)* | |
| Price Category 1 | +$0 |
| Price Category 2 | +$49 |
| Price Category 3 | +$73 |
| Price Category 5 | +$194 |

# 3-Seat Sofa

| | | | | |
|---|---|---|---|---|
| CL31B | CL32M | CL34B | CL35M | CL36X |
| CL31L | CL32W | CL34L | CL35W | CL36Y |
| CL31M | CL32X | CL34M | CL35X | CL36Z |
| CL31W | CL32Y | CL34W | CL35Y | |
| CL31X | CL32Z | CL34X | CL35Z | |
| CL31Y | CL33B | CL34Y | CL36B | |
| CL31Z | CL33M | CL34Z | CL36L | |
| CL32B | CL33W | CL35B | CL36M | |
| CL32L | CL33X | CL35L | CL36W | |

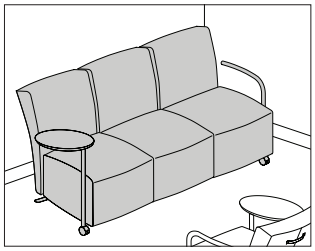

## Product Information

### Description

This 3-seat sofa has a tubular frame and upholstered-foam backs and seats. It has a welt cord along the outside edge of the back and along the top edge of each seat. The back and seat can be specified with 1 or 2 fabrics, 1 or 2 leathers, or a combination of fabric and leather. The arms can be specified with 2 metal arms, 2 leather arms, 1 metal arm and 1 tablet arm, 1 leather arm and 1 tablet arm, or 2 tablet arms. A sofa with a tablet arm includes 2 casters on the front, 2 glides on the back, and 2 back handles for easy movement. The 2″ casters are black nylon with double wheels. The oval tablet arms have a laminate or veneer surface and swivel 360°.

A fire-retardant sofa meets CAL 133 requirements; this sofa is manufactured with cushions covered with a fire-barrier material and upholstered in approved fire-retardant fabrics.

### Notes

Chair is tested and warranted for use by persons 300 pounds and under.

When front casters (C) are specified, 2 back handles are included.

Following are planning considerations for back, seat, and arm materials:

- If 2 different fabrics are specified on back and seat, leather arms cannot be specified.
- If 2 different leathers are specified for back and seat, leather arms will match leather seat.
- For fabric back and leather seat, leather arms can be specified. Leather arms will match leather seat.
- For leather back and fabric seat, leather arms can be specified. Arms will match leather back.

For contrasting welt colors or for fabric and/or leather combinations not available as standard product, contact Herman Miller Options. Call (800) 654 3910 for more information.

Customer's Own Material (COM) and Customer's Own Leather (COL) require the following. See Order Information in Appendices for additional information.

Type—COM—COL

Chair—9½ yards—171 square feet

Back only—7½ yards—108 square feet

Seat only—7½ yards—108 square feet

Leather arms only—NA—1 square foot

### Dimensions

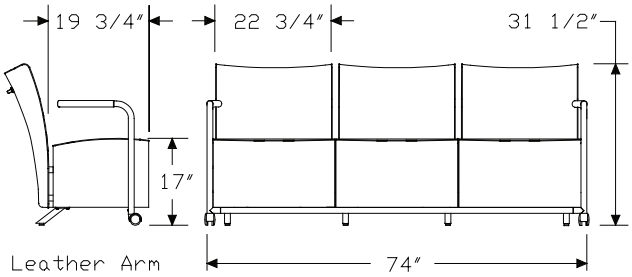


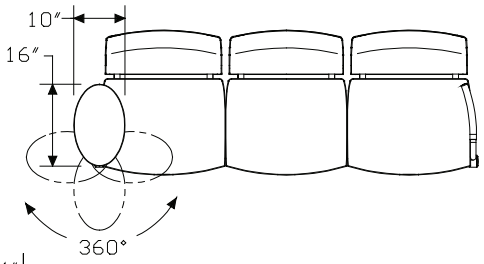


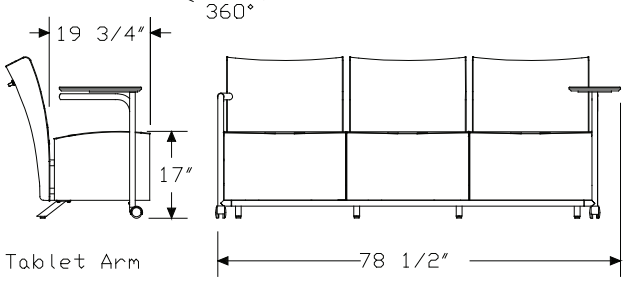


Tablet Arm Left

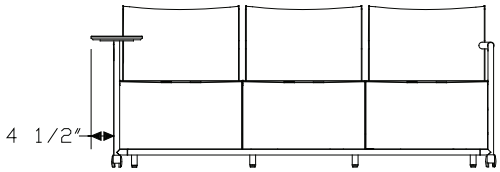


Tablet Arm Right

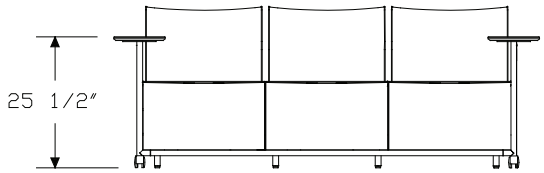


Tablet Arms Left & Right

**Specification Information**

Step 1.

**CL3** A

Step 2. Upholstery

| | |
|---|---|
| **1** | 1 fabric A |
| **2** | 1 leather A |
| **3** | 2 fabrics A |
| **4** | 2 leathers A |
| **5** | fabric back, leather seat A |
| **6** | leather back, fabric seat A |

Step 3. Arms

*For 1 fabric (1), 1 leather (2), 2 leathers (4), fabric back, leather seat (5), or leather back, fabric seat (6)*

| | |
|---|---|
| **M** | metal arms A |
| **L** | leather arms A |
| **W** | tablet arm left, metal arm right A |
| **X** | metal arm left, tablet arm right A |
| **Y** | tablet arm left, leather arm right A |
| **Z** | leather arm left, tablet arm right A |
| **B** | tablet arms left and right A |

*For 2 fabrics (3)*

| | |
|---|---|
| **M** | metal arms A |
| **W** | tablet arm left, metal arm right A |
| **X** | metal arm left, tablet arm right A |
| **B** | tablet arms left and right A |

Step 4. Casters/Glides

*For metal arms (M) or leather arms (L)*

| | |
|---|---|
| **C** | front casters, back glides A |
| **G** | front and back glides A |

*For tablet arm left, metal arm right (W), metal arm left, tablet arm right (X), tablet arms left and right (B), tablet arm left, leather arm right (Y), or leather arm left, tablet arm right (Z)*

| | |
|---|---|
| **C** | front casters, back glides A |

Step 5. Fire Retardancy

*For not fire retardant (*), skip this step.*

*For 1 fabric (1) or 2 fabrics (3)*

| | |
|---|---|
| **FR** | fire retardant A |

*For 1 leather (2), 2 leathers (4), fabric back, leather seat (5), or leather back, fabric seat (6), skip this step.*

Prices for Steps 1-5.

| | | * | FR |
|---|---|---|---|
| **CL31M** | **C** | $4454 | 5306 |
| | **G** | $4410 | 5262 |
| **CL31L** | **C** | $4752 | 5608 |
| | **G** | $4712 | 5565 |
| **CL31W** | **C** | $4846 | 5697 |
| **CL31X** | **C** | $4846 | 5697 |
| **CL31Y** | **C** | $5001 | 5854 |
| **CL31Z** | **C** | $5001 | 5854 |
| **CL31B** | **C** | $5234 | 6088 |
| **CL32M** | **C** | $4454 | — |
| | **G** | $4410 | — |
| **CL32L** | **C** | $4752 | — |
| | **G** | $4712 | — |
| **CL32W** | **C** | $4846 | — |
| **CL32X** | **C** | $4846 | — |
| **CL32Y** | **C** | $5001 | — |
| **CL32Z** | **C** | $5001 | — |
| **CL32B** | **C** | $5234 | — |
| **CL33M** | **C** | $4454 | 5306 |
| | **G** | $4410 | 5262 |
| **CL33W** | **C** | $4846 | 5697 |
| **CL33X** | **C** | $4846 | 5697 |
| **CL33B** | **C** | $5234 | 6088 |

| | | | |
|---|---|---|---|
| **CL34M** | **C** | $4454 | — |
| | **G** | $4410 | — |
| **CL34L** | **C** | $4752 | — |
| | **G** | $4712 | — |
| **CL34W** | **C** | $4846 | — |
| **CL34X** | **C** | $4846 | — |
| **CL34Y** | **C** | $5001 | — |
| **CL34Z** | **C** | $5001 | — |
| **CL34B** | **C** | $5234 | — |
| **CL35M** | **C** | $4454 | — |
| | **G** | $4410 | — |
| **CL35L** | **C** | $4752 | — |
| | **G** | $4712 | — |
| **CL35W** | **C** | $4846 | — |
| **CL35X** | **C** | $4846 | — |
| **CL35Y** | **C** | $5001 | — |
| **CL35Z** | **C** | $5001 | — |
| **CL35B** | **C** | $5234 | — |
| **CL36M** | **C** | $4454 | — |
| | **G** | $4410 | — |
| **CL36L** | **C** | $4752 | — |
| | **G** | $4712 | — |
| **CL36W** | **C** | $4846 | — |
| **CL36X** | **C** | $4846 | — |
| **CL36Y** | **C** | $5001 | — |
| **CL36Z** | **C** | $5001 | — |
| **CL36B** | **C** | $5234 | — |

| Step 6. Frame Finish | | |
|---|---|---|
| **G1** | graphite A | +$0 |
| **MS** | metallic silver A | +$80 |

| Step 7. Tablet Arm Surface Finish | | |
|---|---|---|
| Solid-Color Laminate | | |
| *For tablet arm left, metal arm right (W), metal arm left, tablet arm right (X), tablet arm left, leather arm right (Y), or leather arm left, tablet arm right (Z)* | | |
| **8Q** | folkstone grey A | +$0 |
| **91** | white A | +$0 |
| **BU** | black umber A | +$0 |
| **WL** | sandstone A | +$0 |
| **X1** | chalk white A | +$0 |
| Wood Veneer | | |
| *For tablet arm left, metal arm right (W), metal arm left, tablet arm right (X), tablet arm left, leather arm right (Y), or leather arm left, tablet arm right (Z)* | | |
| **UL** | natural maple A | +$30 |
| Solid-Color Laminate | | |
| *For tablet arms left and right (B)* | | |
| **8Q** | folkstone grey A | +$0 |
| **91** | white A | +$0 |
| **BU** | black umber A | +$0 |
| **WL** | sandstone A | +$0 |
| **X1** | chalk white A | +$0 |
| Wood Veneer | | |
| *For tablet arms left and right (B)* | | |
| **UL** | natural maple A | +$60 |

Step 8.

Fabric Back and Seat
*For 1 fabric (1) with not fire retardant*

| | |
|---|---|
| Price Category 1 | +$0 |
| Price Category (Geiger) 2 | +$0 |
| Price Category 2 | +$146 |
| Price Category 3 | +$218 |
| Price Category 4 | +$363 |
| Price Category 5 | +$581 |
| Price Category B | +$436 |
| Price Category C | +$557 |
| Price Category D | +$678 |
| Price Category E | +$799 |
| Price Category F | +$944 |
| Price Category G | +$1452 |
| Price Category H | +$2033 |
| Price Category I | +$2541 |

Fabric Back and Seat
*For 1 fabric (1) with fire retardant (FR)*

| | |
|---|---|
| Price Category 1 | +$0 |
| Price Category 2 | +$146 |
| Price Category 3 | +$218 |

Fabric Back
*For 2 fabrics (3) or fabric back, leather seat (5) with not fire retardant*

| | |
|---|---|
| Price Category 1 | +$0 |
| Price Category (Geiger) 2 | +$0 |
| Price Category 2 | +$73 |
| Price Category 3 | +$109 |
| Price Category 4 | +$182 |
| Price Category 5 | +$291 |
| Price Category B | +$218 |
| Price Category C | +$279 |
| Price Category D | +$339 |
| Price Category E | +$400 |
| Price Category F | +$472 |
| Price Category G | +$726 |
| Price Category H | +$995 |
| Price Category I | +$1170 |

Fabric Back
*For 2 fabrics (3) with fire retardant (FR)*

| | |
|---|---|
| Price Category 1 | +$0 |
| Price Category 2 | +$73 |
| Price Category 3 | +$109 |

Leather Back and Seat
*For 1 leather (2) with not fire retardant*

| | |
|---|---|
| Price Category 7 A | +$720 |
| Price Category 9 | +$2550 |

Leather Back
*For 2 leathers (4) or leather back, fabric seat (6) with not fire retardant*

| | |
|---|---|
| Price Category 7 A | +$360 |
| Price Category 9 | +$1275 |

Step 9.

Leather Arms
*For 1 fabric (1) or 1 leather (2) with leather arms (L), or tablet arm left, leather arm right (Y), or leather arm left, tablet arm right (Z)*

| | |
|---|---|
| Price Category 7 A | +$0 |
| Price Category 9 | +$0 |

Leather Seat
*For 2 leathers (4) or fabric back, leather seat (5) with not fire retardant*

| | |
|---|---|
| Price Category 7 A | +$360 |
| Price Category 9 | +$1275 |

Fabric Seat
*For 2 fabrics (3) or leather back, fabric seat (6) with not fire retardant*

| | |
|---|---|
| Price Category 1 | +$0 |
| Price Category (Geiger) 2 | +$0 |
| Price Category 2 | +$73 |
| Price Category 3 | +$109 |
| Price Category 4 | +$182 |
| Price Category 5 | +$291 |
| Price Category B | +$218 |
| Price Category C | +$279 |
| Price Category D | +$339 |
| Price Category E | +$400 |
| Price Category F | +$472 |
| Price Category G | +$726 |
| Price Category H | +$1017 |
| Price Category I | +$1271 |

Fabric Seat
*For 2 fabrics (3) with fire retardant (FR)*

| | |
|---|---|
| Price Category 1 | +$0 |
| Price Category 2 | +$73 |
| Price Category 3 | +$109 |

# Stacking Chair

WC410
WC420

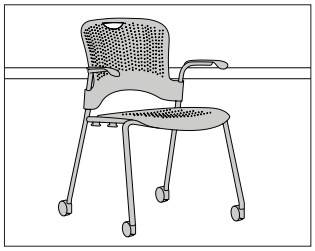

## Product Information

### Description

This stacking chair has a tubular steel frame, a molded back that is perforated and contoured, and a 4-leg base with casters or glides. It has 2 seat options: the molded seat is perforated and contoured; the Flexnet™ seat is suspension material. Each chair is breathable and distributes the user's weight evenly. The chair is available with or without arms. All chairs meet CAL 133 requirements.

The chair is lightweight and mobile. The molded chair without arms weighs 9½ pounds and the Flexnet chair with arms weighs 11½ pounds. All styles of this chair can be stacked up to 6-chairs high on the floor and up to 15-chairs high on the Caper® cart. Each chair has a cutout in the back for easy movement.

### Notes

Chair is tested and warranted for use by persons 300 pounds and under.

Ganging stacking chairs (WC415 or WC425) can be stacked with armless stacking chairs (WC410N or WC420N) on the floor or on a Caper cart.

Caper chairs with installed storage basket will not stack. Order storage basket (WC6) separately.

Order optional Caper cart (WC904) separately.

Caper chairs are not recommended for outdoor use.

Glide color is predetermined based on arm finish/arm cap finish. For black (BK) and silver grey (SY), glides are black. For fog (63), glides are fog (63).

For information on casters and glides, see Casters and Glides in Appendices.

### Dimensions

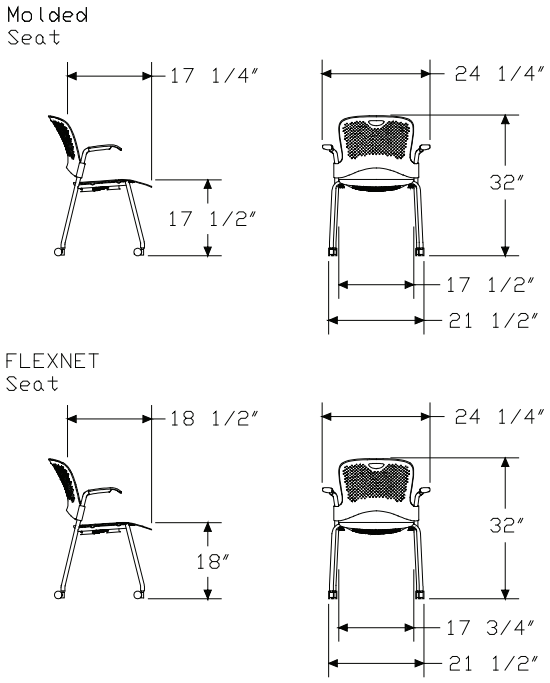

**Specification Information**

Step 1.

**WC4**

| Step 2. Seat Style | | |
|---|---|---|
| **10** | molded seat | |
| **20** | flexnet™ seat | |

| Step 3. Arms | | |
|---|---|---|
| **N** | no arms | |
| **P** | fixed arms | |

| Prices for Steps 1-3. | | |
|---|---|---|
| **WC410** | **N** | $234 |
| | **P** | $325 |
| **WC420** | **N** | $385 |
| | **P** | $476 |

| Step 4. Frame Finish | | |
|---|---|---|
| **BK** | black | +$0 |
| **MS** | metallic silver | +$20 |

| Step 5. Seat/Back Finish | | |
|---|---|---|
| **3M** | berry blue | +$0 |
| **63** | fog | +$0 |
| **79** | green apple | +$0 |
| **98** | studio white | +$0 |
| **BK** | black | +$0 |
| **G1** | graphite | +$0 |
| **LMN** | lemon | +$0 |
| **RO** | red | +$0 |
| **TRQ** | turquoise | +$0 |
| **ZK** | cappuccino | +$0 |

| Step 6. Casters/Glides | | |
|---|---|---|
| **Y7** | acetal glide, carpet only | +$0 |
| **YX** | Floor Saver Glide® insert, hard floors only | +$20 |
| **U4** | hard wheel caster, carpet only | +$30 |
| **U5** | soft wheel caster, carpet or hard floors | +$30 |
| **DS** | 2″ soft double wheel braking caster, hard floors | +$40 |

| Step 7. Arm Finish/Arm Cap Finish | | |
|---|---|---|
| **63** | fog | +$0 |
| **BK** | black | +$0 |
| **SY** | silver grey | +$0 |

Step 8. Flexnet™ Material

*For flexnet™ seat (20)*

*See application chart and textiles list for fabric usage and numbers. First 2 digits of number indicate fabric line; remaining digit(s) indicate fabric color.*

| | |
|---|---|
| Price Category 1 | +$0 |

# Index by Product Name


| The Intersect® Portfolio | |
|---|---|
| 2-Seat Sofa | page(s) 28 |
| 3-Seat Sofa | 33 |
| Butterfly Foldaway Table | 9 |
| Clip/Hook | 17 |
| Flip Chart Hooks | 22 |
| Idea Exchange Center | 14 |
| Kotatsu Work Table | 13 |
| Lounge Chair | 24 |
| Mobile Easel | 15 |
| Round Foldaway Table | 5 |
| Scow Foldaway Table | 11 |
| Square Foldaway Table | 7 |
| Stacking Chair | 37 |
| Telescoping Screen, 4 Panels | 18 |
| Telescoping Screen, 6 Panels | 20 |
| Tool Tray | 23 |

# Index by Product Number


| | | |
|---|---|---|
| CL11L | Lounge Chair | page(s) 24 |
| CL11M | | |
| CL11W | | |
| CL11X | | |
| CL11Y | | |
| CL11Z | | |
| CL12L | | |
| CL12M | | |
| CL12W | | |
| CL12X | | |
| CL12Y | | |
| CL12Z | | |
| CL13M | | |
| CL13W | | |
| CL13X | | |
| CL14L | | |
| CL14M | | |
| CL14W | | |
| CL14X | | |
| CL14Y | | |
| CL14Z | | |
| CL15L | | |
| CL15M | | |
| CL15W | | |
| CL15X | | |
| CL15Y | | |
| CL15Z | | |
| CL16L | | |
| CL16M | | |
| CL16W | | |
| CL16X | | |
| CL16Y | | |
| CL16Z | | |

| | | |
|---|---|---|
| CL21B | 2-Seat Sofa | 28 |
| CL21L | | |
| CL21M | | |
| CL21W | | |
| CL21X | | |
| CL21Y | | |
| CL21Z | | |
| CL22B | | |
| CL22L | | |
| CL22M | | |
| CL22W | | |
| CL22X | | |
| CL22Y | | |
| CL22Z | | |
| CL23B | | |
| CL23M | | |
| CL23W | | |
| CL23X | | |
| CL24B | | |
| CL24L | | |
| CL24M | | |
| CL24W | | |
| CL24X | | |
| CL24Y | | |
| CL24Z | | |
| CL25B | | |
| CL25L | | |
| CL25M | | |
| CL25W | | |
| CL25X | | |
| CL25Y | | |
| CL25Z | | |
| CL26B | | |
| CL26L | | |
| CL26M | | |
| CL26W | | |
| CL26X | | |
| CL26Y | | |
| CL26Z | | |

| | | |
|---|---|---|
| CL31B | 3-Seat Sofa | 33 |
| CL31L | | |
| CL31M | | |
| CL31W | | |
| CL31X | | |
| CL31Y | | |
| CL31Z | | |
| CL32B | | |
| CL32L | | |
| CL32M | | |
| CL32W | | |
| CL32X | | |
| CL32Y | | |
| CL32Z | | |
| CL33B | | |
| CL33M | | |
| CL33W | | |
| CL33X | | |
| CL34B | | |
| CL34L | | |
| CL34M | | |
| CL34W | | |
| CL34X | | |
| CL34Y | | |
| CL34Z | | |
| CL35B | | |
| CL35L | | |
| CL35M | | |
| CL35W | | |
| CL35X | | |
| CL35Y | | |
| CL35Z | | |
| CL36B | | |
| CL36L | | |
| CL36M | | |
| CL36W | | |
| CL36X | | |
| CL36Y | | |
| CL36Z | | |
| CP110. | Telescoping Screen, 4 Panels | 18 |
| CP111. | Telescoping Screen, 6 Panels | 20 |
| CP190. | Flip Chart Hooks | 22 |
| CP310. | Round Foldaway Table | 5 |
| CP311. | Square Foldaway Table | 7 |
| CP312. | Butterfly Foldaway Table | 9 |
| CP313. | Scow Foldaway Table | 11 |
| CP330. | Kotatsu Work Table | 13 |
| CP810. | Idea Exchange Center | 14 |
| CP820. | Mobile Easel | 15 |
| CP891. | Clip/Hook | 17 |
| G7211. | Tool Tray | 23 |
| WC410 | Stacking Chair | 37 |
| WC420 | | |

# 20-Day or Less/Assigned Lead-Time Order Information



## 20-Day or Less and Assigned Lead-Time Programs

20-day or less and assigned lead-time products are designed for established Herman Miller dealers with pre-approved credit.

Products are distributed from multiple manufacturing facilities across the United States. All products and options not designated by an Assigned Lead-Time icon A will ship in 20 business days or less after being acknowledged by Herman Miller. Products and options designated by an A are on the assigned lead-time program and will ship in 20 days, less than 20 days, or more than 20 days from order acknowledgement.

## Ordering Procedure

Please place orders through Order Manager. If this is not available to you, place orders through mail or fax. Verbal purchase orders will not be accepted.

Order Entry fax number for Passage®, 5000 Series, and Meridian®
Filing and Storage: (616) 846 9236.
Order Entry fax number for all other products:
(616) 654 3085.

For more information, contact your Customer Care representative at: (866) 854 3048 EXT 3400.

## Shipments and Delivery

Per Herman Miller Terms and Conditions.

## Changes and Cancellation

Per Herman Miller Terms and Conditions.

# Customer's Own Material Order Information — Workspaces



## Customer's Own Material

### Program Overview

The Customer's Own Material (COM) program gives you the option of using textiles other than those listed. Herman Miller will test textiles for application to Herman Miller products and will process orders for those with approved COM textiles only. COM textiles are on assigned lead times.

Omni lists an overview of fabrics that have been tested and indicates whether or not they were approved for application to Herman Miller products.

Specific information on the terms and conditions, testing, approval, and ordering process for COM is listed below. Questions about the COM program and requests for assistance may be directed to your COM representative at:
(616) 654 3400
(866) 854 3048 EXT 6543400

### Customer's Own Material Warranty

Herman Miller does not warrant COM textiles. COM textiles are tested for application only; they are not tested for performance. The Herman Miller warranty does apply to the underlying products.

Suppliers of COM textiles are responsible for color consistency within commercial tolerances, UV stability, and resistance to soiling and perspiration.

### Customer's Own Material Pricing

COM is a Category 1 fabric. There are no application charges for COM fabrics.

Ordering and payment for COM textile yardage are the responsibility of the customer and the textile supplier.

If desired, Herman Miller will purchase COM textiles directly from True Textiles, C.F. Stinson, Luna Textiles, Maharam, and Momentum Textiles to simplify ordering and shipment. For this service, refer to the Supplier Connection program.

### Application Note

Herman Miller does not guarantee that Customer's Own Material (COM) fabric patterns will align across panels/tiles or from one screen to the next. We also do not guarantee that COM fabric designs will be positioned consistently in the same location across several panels, tiles, or screens.

### Textile Approval

1. Select a COM textile and a Herman Miller product.
2. If your textile is not listed in Omni, obtain a test number from a COM representative at (616) 654 3400. You can also submit your request within Omni. Please have the following information ready before calling: textile name, number, pattern, and the product you will apply it to.
3. Herman Miller will notify you of approval or disapproval within 4 days from receipt of the test yardage.

### Ordering Products with COM

1. Refer to the specific products to determine the yardage required for COM textiles.
2. If your textile is not listed in Omni, call a COM representative at (616) 654 3400 or (866) 854 3048 EXT 6543400. The representative will assign an identification number for your textile (ID#) and will verify yardage requirements for your order.
   *Note: Yardage requirements are based on nondirectional, 54"-wide textiles. 66"-wide textiles are needed for application on 60"-wide products. Additional yardage may be needed due to the unique characteristics of a textile.*
3. Enter your order on Order Manager in Omni.
4. Upon receipt of your purchase order, Herman Miller will send you a PO acknowledgment.
5. Arrangements must be made for the textiles to be shipped from the supplier to Herman Miller for application to the Herman Miller products. Textiles must be tagged with the assigned identification number and the roll yardage quantity. See Omni for shipping procedures and current shipping addresses or contact a COM representative at (616) 654 3400 or (866) 854 3048 EXT 6543400.

   Products will be scheduled for production when COM textiles are received at Herman Miller. Standard lead times in effect at that time will apply.

   *Note: If textiles are to be purchased directly by Herman Miller through the Supplier Connection program, Herman Miller will handle the ordering and shipping process and will schedule your order for production upon receipt of your purchase order (dependent on textile availability). Refer to the Supplier Connection program for more information.*

## Supplier Connection

### Program Overview

The Supplier Connection program is a service offered by Herman Miller to purchase approved COM textiles directly from True Textiles, C.F. Stinson, Luna Textiles, Maharam, and Momentum Textiles. When you select a textile through this program, Herman Miller will facilitate the ordering, scheduling, and shipment of the textile directly with the supplier.

Suppliers included in the Supplier Connection program keep an active inventory of textiles that are pre-approved for application to Herman Miller products. Pre-approval applies only to the suitability of a textile for manufacturing and application to a Herman Miller product. Omni provides an overview of fabrics that have been tested and indicates whether or not they were approved for application to Herman Miller products.

Specific information on the terms and conditions, testing, approval, and ordering process for the Supplier Connection program is listed below. Questions and requests for assistance may be directed to your COM representative at:
(616) 654 3400
(866) 854 3048 EXT 6543400

### Supplier Connection Warranty

Textiles purchased by Herman Miller through the Supplier Connection program are COM and are not warranted by Herman Miller. COM textiles are tested for application only; they are not tested for performance. The Herman Miller warranty does apply to the underlying products.

Suppliers of COM textiles are responsible for color consistency within commercial tolerances, UV stability, and resistance to soiling and perspiration.

### Supplier Connection Pricing

Textiles purchased by Herman Miller through the Supplier Connection program are COM. COM is a Category 1 fabric. There are no application charges for COM fabrics.

Payment for textiles purchased by Herman Miller through the Supplier Connection program is the responsibility of the customer or dealer. Herman Miller will invoice the order at the supplier's prices published at the time of the order.

### Textile Approval

1. Refer to Omni to identify the approval status of the textile. If your textile is not listed, contact the COM Department to request testing for application to Herman Miller products.
2. Herman Miller will notify you of approval or disapproval in approximately 4 days from receipt of the test yardage. If the textile is approved, it will be assigned a COM identification number.

### Ordering Products with Supplier Connection COM

1. Identify and include the following information on your purchase order:
   - Product number and option
   - Herman Miller's COM identification number
2. Enter your order on Order Manager in Omni.
3. Upon receipt of the purchase order, Herman Miller will process your order and send you a PO acknowledgment. Herman Miller will determine the yardage required to produce your product and will order and schedule for delivery the required textile. Standard lead times in effect at the time the textile is allocated at the supplier will apply to products ordered through this program.

# Proprietary Textiles Application Chart — Workspaces

• *Available*

A *Assigned lead-time textile.*

*See page 3 for exception notes.*

| | Action Office® Panels/Connectors | Action Office/Ethospace® B-Style Storage | Action Office B-Style Tackboards | Action Office/Ethospace E-Style Storage | Ethospace Tiles/Connectors | Ethospace Work Surface-Attached Screens | Ethospace/Canvas Office Landscape® Privacy Doors | Canvas Tiles/Extended Width Tiles | Canvas B-/E-Style Storage | Canvas Standing Screen and Team Wall Infill | Canvas Signature Screen | Canvas Tackboards | Layout Studio® Framed Screen | Locale® Display Tackboard | Locale Freestanding Screen and Workbase Screen | Locale L-Desk/D-Desk Screens | Pari™ Screens | Public Office Landscape® Screen/Desk Top Divider | Renew™ Link Screens | Resolve® Boundary Screens/Flags | Resolve Display Screens | Resolve Rolling Screens/Canopies | Exclave® Tackable Boards and Stowage Tackable Backdrop | Exclave Video-Friendly Tackable Boards and Stowage Tackable Backdrop | Intersect® Screens | Thrive® Personal Side Screen | Tu® Wood Storage Cubby Tackboard | 5000 Series Storage and Tackboards | Seating |
|---|---|---|---|---|---|---|---|---|---|---|---|---|---|---|---|---|---|---|---|---|---|---|---|---|---|---|---|---|---|
| **Price Category 1** | | | | | | | | | | | | | | | | | | | | | | | | | | | | | |
| COM Customer's Own Material A | 1 | 1 | 1 | 1 | 1 | | 1 | 1 | 1 | 1 | | • | 1 | 1 | 1 | | 1 | 1 | 1 | 1 | | | | | 1 | 1 | | 3 | 1 |
| 8A_ _ Bubbletack™ | | | | | | | | | | | | | | | | | | | | | • | | | | | | | | |
| 2V_ _ Chain | • | • | • | • | • | | • | 22 | • | • | | • | • | • | • | | • | • | • | | | | | | • | | • | 3 | |
| 8T_ _ Crossing (85_ _) | 2 | 2 | 2 | • | • | | • | • | 2 | • | | • | • | • | • | • | • | • | • | | | | • | 8 | • | | • | 3 | 18 |
| 95_ _ Gem | 2 | 2 | 2 | • | • | | • | • | 2 | • | | • | • | • | | | | | | | | | | | • | • | • | 3 | • |
| 2I_ _ Grasscloth | • | • | • | • | • | | • | • | • | • | | • | | • | • | • | • | • | • | | | | | | • | • | • | 3 | |
| 1MN_ _ Monologue | 2 | 2 | 2 | • | • | | • | • | 2 | • | | • | • | • | • | • | • | • | • | | | | | | • | • | • | | • |
| 8B_ _ Multiscrim™ | | | | | | • | | | | | | | | | | | | | | • | | • | | | | | | | |
| 5T_ _ Resonance | • | • | • | • | • | | • | • | • | • | | • | • | • | | | | | | | | | | | • | • | • | | |
| 8C_ _ Scrim Trim | | | | | | | | | | | | | | | | | | | | | | • | | | | | | | |
| 22W_ _ Shade | | | | | | | | | | | • | | | | | | | | | | | | | | | | | | |
| 2M_ _ Silkworm | • | • | • | • | • | | • | • | • | • | | • | • | • | | | | | | | | | | | • | • | • | 3 | |
| 22F_ _ Slant | 6 | | • | | • | | • | • | | • | | • | • | • | | | | | | | | | | | • | | • | 3 | |
| 235_ _ Tailored A | • | • | | • | • | | • | • | • | • | | • | • | • | | | | | | | | | | | • | | • | | • |
| 1WS_ _ Whisper | 2 | 2 | 2 | • | • | | • | • | 2 | • | | • | • | • | • | • | • | • | • | | | | | | • | • | | | • |
| **Price Category 2** | | | | | | | | | | | | | | | | | | | | | | | | | | | | | |
| 1CD_ _ Code | • | • | • | • | • | | • | • | • | • | | • | • | • | | | | | | | | | • | | • | | | | |
| 3P_ _ ColorGuard | | 2 | | • | | | | | | | | | | | | | | | | | | | | | | | | | • |
| 51_ _ Cord | • | • | • | • | • | | • | • | • | • | | • | • | • | | | | | | | | | | | • | | • | 3 | |
| 92_ _ Crepe | 2 | • | • | • | • | | • | • | • | • | | • | • | • | | | | | | | | | • | 8 | • | • | | 3 | • |
| 22Q_ _ Fish Net | | 2 | 2 | • | • | | • | • | 2 | • | | | • | | | | • | | • | | | | | | | | | | • |
| 57_ _ Frost | • | • | • | • | • | | • | • | • | • | | • | • | • | • | | • | • | • | | | | | | • | • | • | 3 | |
| 84_ _ Grosgrain | 4 | • | • | • | • | | • | • | • | • | | | • | 19 | | | | | | | | | | | • | 19 | • | 3 | |
| 4N_ _ Horizon | 2 | 2 | 2 | • | • | | • | • | • | • | | • | • | • | | | | | | | | | | | • | • | • | 3 | |
| 1LM_ _ Loom | 2 | 2 | 2 | • | • | | • | • | • | | | • | • | • | • | | • | • | • | | | | • | | • | | | | • |
| 1HA_ _ Medley | 2 | 2 | 2 | • | • | | • | • | • | • | | • | • | • | • | • | • | • | • | | | | • | 8 | • | • | | | • |
| 3A_ _ Moiré | | 2 | 2 | • | • | | • | 22 | 2 | • | | • | • | • | • | | • | • | • | | | | | | | | • | 3 | • |
| 1RV_ _ Rivet | 2 | 2 | 2 | • | • | | • | • | 2 | • | | • | | | • | | • | • | • | | | | | | | • | • | | • |
| 43_ _ Tape | | | | | | | | • | • | • | | • | | • | | | | | | | | | | | | | • | | |
| 8R_ _ Twist (5S_ _) | 5 | 2 | 2 | • | • | | • | • | 2 | • | | • | • | • | • | • | • | • | • | | | | | | • | • | • | 3 | 18 |
| 22T_ _ Well Suited | | 2 | | • | • | | | • | 2 | • | | | | | | | | | | | | | | | | | | | • |
| **Price Category 3** | | | | | | | | | | | | | | | | | | | | | | | | | | | | | |
| 70_ _ Bento | 2 | 2 | 2 | • | | | | • | 2 | • | | • | | • | • | | • | • | • | | | | | | • | | • | 3 | • |
| 1FB _ Connection | • | • | • | • | • | | • | • | • | • | | • | • | • | • | | | • | | | | | | | • | • | • | 3 | |
| 1FC _ Current | • | • | • | • | • | | • | • | • | • | | • | • | • | • | | | • | | | | | | | • | • | • | 3 | |
| 8Z_ _ Glaze | • | • | • | • | • | | • | • | • | • | | • | • | • | | | | | | | | | | | • | • | • | 3 | |
| 47_ _ Ground Cloth® | • | • | • | • | • | | • | • | • | • | | • | • | • | • | | • | • | • | 14 | | | • | 8 | • | • | • | 3 | |
| 5D_ _ Kira 2 | 2 | 2 | 2 | • | • | | • | • | 2 | • | | • | • | • | • | | • | • | • | 14 | | | | | • | • | • | 3 | |
| 22R_ _ Pins and Needles | 2 | 2 | | • | • | | • | • | 2 | • | | • | • | • | | | | | | | | | | | • | | | | • |
| 8L_ _ Savannah | • | 20 | • | • | • | | • | • | • | • | | • | • | • | | | | | | 14 | | | | | | | • | | |
| 8U_ _ Stitches (5Z_ _) | 2 | 2 | 2 | • | | | | • | 2 | • | | • | • | | | | | | | | | | | | • | | • | 3 | 18 |
| 8W_ _ Strands | • | • | • | • | • | | • | • | • | • | | • | • | • | • | | • | • | • | | | | | | • | • | • | 3 | |
| 22V_ _ String Plaid | 2 | 2 | 2 | • | • | | • | • | 2 | • | | • | • | • | • | | • | • | • | | | | | | • | | | | • |

*continued on next page*

# Proprietary Textiles Application Chart — Workspaces

*continued*

| | Action Office® Panels/Connectors | Action Office/Ethospace® B-Style Storage | Action Office B-Style Tackboards | Action Office/Ethospace E-Style Storage | Ethospace Tiles/Connectors | Ethospace Work Surface-Attached Screens | Ethospace/Canvas Office Landscape® Privacy Doors | Canvas Tiles/Extended Width Tiles | Canvas B-/E-Style Storage | Canvas Standing Screen and Team Wall Infill | Canvas Signature Screen | Canvas Tackboards | Layout Studio® Framed Screen | Locale® Display Tackboard | Locale Freestanding Screen and Workbase Screen | Locale L-Desk/D-Desk Screens | Pari™ Screens | Public Office Landscape® Screen/Desk Top Divider | Renew™ Link Screens | Resolve® Boundary Screens/Flags | Resolve Display Screens | Resolve Rolling Screens/Canopies | Exclave® Tackable Boards and Stowage Tackable Backdrop | Exclave Video-Friendly Tackable Boards and Stowage Tackable Backdrop | Intersect® Screens | Thrive® Personal Side Screen | Tu® Wood Storge Cubby Tackboard | 5000 Series Storage and Tackboards | Seating |
|---|---|---|---|---|---|---|---|---|---|---|---|---|---|---|---|---|---|---|---|---|---|---|---|---|---|---|---|---|---|
| **Price Category 4** | | | | | | | | | | | | | | | | | | | | | | | | | | | | | |
| 2X_ _ Glisten | • | • | • | • | • | | • | • | • | • | | • | • | • | | | | | • | | | | | | • | | • | 3 | |
| 22L_ _ Loft A | | 2 | 2 | • | • | | • | • | 2 | • | | • | • | • | • | • | • | • | • | | | | • | 8 | • | • | • | 3 | |
| 6S_ _ Quilty | 2 | 2 | 2 | • | • | | • | • | 2 | | | | • | • | | | | | | | | | | | • | • | | 3 | • |
| 63_ _ Sironetta | • | • | • | • | • | | • | • | • | • | | • | • | • | • | | • | • | • | | | | | | • | • | • | 3 | |
| **Price Category 5** | | | | | | | | | | | | | | | | | | | | | | | | | | | | | |
| 14A_ _Hopsak | 2 | 2 | 2 | • | • | | | • | 2 | • | | • | • | • | | | | | | | | | • | | • | | • | | • |
| **Price Category 6** | | | | | | | | | | | | | | | | | | | | | | | | | | | | | |
| No fabrics available at this time. | | | | | | | | | | | | | | | | | | | | | | | | | | | | | |

1 *Refer to price book appendices and Omni for COM information.*
2 *Available on all products except 54" and 60" wide.*
3 *Fabric is railroaded for all widths.*
4 *Not available on Action Office (AO®) acoustical panels.*
5 *(8R_ _), (8T_ _), (85_ _), and (5S_ _) not available on AO acoustical panels and not available on 54"- or 60"-wide products.*
6 *Not available on Action Office (AO®) connectors, cable management, and spacers.*
8 *Available in select colors. See the "Proprietary Textile Colors — Workspaces" appendix.*
14 *Not available on Resolve flags.*
18 *Available on seating products in select colors. See the "Proprietary Textile Colors — Seating" appendix.*
19 *Not available in Grosgrain (84_ _) fabric colors 8401, 8405, and 8413.*
20 *Available only on Ethospace B-Style.*
22 *Not available as railroaded application option for* Chain *(2V00) and* Moiré *(3A00) on Canvas Extended Width Tiles.*
24 *Not available on Ethospace cable access tile, cable channel tile, or beltline face tile.*

*Application Note: Herman Miller cannot guarantee material/pattern alignment in adjacent products. For example, a fabric's pattern may not align from one screen to the next, or from one panel to the next.*

**Price Category 1**

| Customer's Own Material |
|---|
| See Order Information in Appendices. |
| Assigned lead-time textile. A |

| Bubbletack™ | |
|---|---|
| 100% polyester | |
| 8A01 | Seashell White |
| 8A02 | Pearl Grey |
| 8A05 | Dune Beige |
| 8A07 | Pebble Beige |
| 8A09 | Olive Green |
| 8A13 | Slate Purple |
| 8A19 | Spa Blue |
| 8A24 | Sable Grey |
| 8A27 | Summer White |
| 8A28 | Moth Grey |
| 8A29 | Tea Leaf Grey |
| 8A30 | Blue Grey |
| 8A31 | Dusty Bronze |
| 8A32 | Slate Blue |
| 8A33 | Caramel Beige |
| 8A34 | Kiwi Green |

| Chain | |
|---|---|
| 66" wide | |
| 100% recycled polyester | |
| 2V01 | Pearl |
| 2V02 | Oyster |
| 2V03 | Wheat |
| 2V04 | Linen |
| 2V05 | Wicker |
| 2V06 | Bamboo |
| 2V07 | Sage |
| 2V08 | Spring Wood |
| 2V09 | Iceberg |

| Crossing | |
|---|---|
| 54" wide | |
| 86% antimony-free polyester | |
| 14% polyester | |
| 8T03 | Wicker * |
| 8T04 | Porcelain * |
| 8T05 | Warm Grey * |
| 8T06 | Sepia |
| 8T07 | Pumpkin |
| 8T08 | Copper |
| 8T09 | Cranberry |
| 8T10 | Tomato |
| 8T11 | Mulberry |
| 8T12 | Plum |
| 8T13 | Green Apple |
| 8T14 | Loden |
| 8T15 | Spruce |
| 8T16 | Periwinkle |
| 8T17 | Cerulean |
| 8T18 | Indigo |
| 8T19 | Shale * |
| 8T20 | Brownstone |
| 8T21 | Bark |
| 8T22 | Tin * |
| 8T23 | Graphite |
| 8T24 | Black |

| Crossing | |
|---|---|
| For workspaces products only. | |
| 54" wide | |
| 86% antimony-free polyester | |
| 14% polyester | |
| 8501 | Ivory * |
| 8502 | Oyster * |

* Colors available on Exclave® Video-friendly Tackable Boards and Stowage Tackable Backdrop

| Gem | |
|---|---|
| 54" wide | |
| 100% antimony-free polyester | |
| 9501 | Sesame |
| 9502 | Tangerine |
| 9503 | Red |
| 9504 | Red Violet |
| 9505 | Mulberry |
| 9506 | Java |
| 9507 | Twilight |
| 9508 | Bayou |
| 9509 | Iris |
| 9510 | Berry Blue |
| 9511 | Aqua Green |
| 9512 | Green Apple |
| 9513 | Spruce |
| 9514 | Black |
| 9515 | Slate Grey |
| 9516 | Fog |

| Grasscloth | |
|---|---|
| 66" wide | |
| 100% recycled polyester | |
| 2I01 | Silver Birch |
| 2I02 | Pampas |
| 2I03 | Sedge |
| 2I07 | Lea |
| 2I08 | Taro |
| 2I09 | Steam Grey |
| 2I10 | Cayenne |
| 2I11 | Bottle Green |
| 2I12 | Surf |
| 2I13 | Gravel |

| Monologue | |
|---|---|
| 54" wide | |
| 56% recycled polyester | |
| 44% polyester | |
| 1MN01 | Linen |
| 1MN02 | Alabaster |
| 1MN03 | Truffle |
| 1MN04 | Folkstone |
| 1MN05 | Silver Pine |
| 1MN06 | Slate |
| 1MN07 | Seed |
| 1MN08 | Yellow Oxide |
| 1MN09 | Persimmon |
| 1MN10 | Tundra |
| 1MN11 | Meadow |
| 1MN12 | Blue Sky |
| 1MN13 | Blue Spruce |
| 1MN14 | Deep Sea |

| Multiscrim™ | |
|---|---|
| 60" wide | |
| 100% polyester | |
| 8B01 | Seashell White |
| 8B02 | Pearl Grey |
| 8B05 | Dune Beige |
| 8B07 | Pebble Beige |
| 8B09 | Olive Green |
| 8B15 | Slate Purple |
| 8B19 | Spa Blue |
| 8B24 | Sable Grey |
| 8B27 | Summer White |
| 8B28 | Moth Grey |
| 8B29 | Tea Leaf Grey |
| 8B30 | Blue Grey |
| 8B31 | Dusty Bronze |
| 8B32 | Slate Blue |
| 8B33 | Caramel Beige |
| 8B34 | Kiwi Green |

**Price Category 1**
*continued*

**Resonance**
66" wide
100% polyester

| | |
|---|---|
| 5T04 | Greige |
| 5T05 | Porcelain |
| 5T06 | Alabaster |
| 5T15 | Iris |
| 5T28 | Sugar |
| 5T47 | Tobacco |
| 5T54 | Saltbush |
| 5T57 | Seed |
| 5T58 | Sepia |
| 5T59 | Tundra |
| 5T60 | Iceberg |
| 5T61 | Black |
| 5T62 | Chamois |
| 5T63 | Citrus |
| 5T64 | Tangerine |
| 5T65 | Red |
| 5T66 | Wild Berry |
| 5T67 | Boysenberry |
| 5T68 | Pistachio |
| 5T69 | Green Apple |
| 5T70 | Forest |
| 5T71 | Jade |
| 5T72 | Blue Green |
| 5T73 | Bright Turquoise |
| 5T74 | Twilight |

**Scrim Trim**
61" wide
82% polyester
18% spandex

| | |
|---|---|
| 8C01 | Seashell White |
| 8C02 | Pearl Grey |
| 8C22 | Winter Grey |
| 8C24 | Sable Grey |

**Shade**
91% polypropylene
9% polyester

| | |
|---|---|
| 22W01 | Pearl |
| 22W02 | Tin |
| 22W03 | Graphite |

**Silkworm**
66" wide
58% recycled polyester
42% polyester

| | |
|---|---|
| 2M01 | Cocoon |
| 2M02 | Pongee |
| 2M03 | Saffron |
| 2M04 | Tussah |
| 2M05 | Ceylon |
| 2M06 | Jasmine |
| 2M07 | Shale |
| 2M08 | Monsoon |

**Slant**
66" wide
51% polyester
49% recycled polyester

| | |
|---|---|
| 22F01 | Beech Nut |
| 22F02 | Chamois |
| 22F03 | Chartreuse |
| 22F04 | Pesto |
| 22F05 | Peacock |
| 22F06 | Neptune |
| 22F07 | Blueberry |
| 22F08 | Boysenberry |
| 22F09 | Magenta |
| 22F10 | Pumpkin |
| 22F11 | Cranberry |
| 22F12 | Silver Birch |
| 22F13 | Bluestone |
| 22F14 | Truffle |
| 22F15 | Shale |

**Tailored**
Assigned lead-time textile. A
54" wide
56% polyester
44% recycled polyester

| | |
|---|---|
| 23501 | Studio White |
| 23502 | Sugar |
| 23503 | Tomato |
| 23504 | Orchid |
| 23505 | Boysenberry |
| 23506 | Chive |
| 23507 | Bluegrass |
| 23508 | Cobalt |
| 23509 | Cadet |
| 23510 | Fog |
| 23511 | Graphite |
| 23512 | Black |
| 23513 | Coffee |

**Whisper**
54" wide
73% recycled polyester
27% polyester

| | |
|---|---|
| 1WS01 | Sand Dollar |
| 1WS02 | Pebble |
| 1WS03 | Silver Birch |
| 1WS04 | Iceberg |
| 1WS05 | Silver Pine |
| 1WS06 | Carbon |
| 1WS07 | Cumin |
| 1WS08 | Adobe |
| 1WS09 | Strawberry |
| 1WS10 | Blush |
| 1WS11 | Eggplant |
| 1WS12 | Willow |
| 1WS13 | Sea Grass |
| 1WS14 | Pool |
| 1WS15 | Blueberry |

**Price Category 2**

**Code**
66" wide
100% Repreve recycled polyester

| | |
|---|---|
| 1CD01 | Linen |
| 1CD02 | Khaki |
| 1CD03 | Iceberg |
| 1CD04 | Zinc |
| 1CD05 | Blue Black |

**ColorGuard**
54" wide
100% vinyl

| | | |
|---|---|---|
| 3P01 | Grey | |
| 3P02 | Navy | |
| 3P03 | Spruce | A |
| 3P04 | Jade | A |
| 3P05 | Natural | A |
| 3P08 | Blueberry | A |
| 3P09 | Coal | A |
| 3P12 | Black Plum | A |
| 3P14 | Black | |
| 3P15 | New Burgundy | A |
| 3P17 | Burgundy | A |
| 3P19 | Slate | |
| 3P31 | Horizon Blue | A |
| 3P33 | Pumice | |
| 3P54 | Candy Apple | A |
| 3P58 | Beige | A |
| 3P66 | Deep Clay | A |
| 3P72 | Allspice | A |
| 3P90 | Green Tea | A |
| 3P93 | Camelback | A |
| 3P96 | Manzanita | A |
| 3P97 | Fudge | A |
| 3PB2 | Sea Grass | A |
| 3PB5 | Vizcaya Palm | A |
| 3PB9 | Neptune | A |
| 3PC7 | Bucksuede | A |
| 3PD4 | Otter | A |

A Assigned lead-time color.

**Price Category 2**
*continued*

| Cord | |
|---|---|
| 66" wide | |
| 51% antimony-free polyester | |
| 49% polyester | |
| 5101 | Ivory |
| 5102 | White Ash |
| 5103 | Linen |
| 5104 | Bamboo |
| 5105 | Sepia |
| 5106 | Wicker |
| 5107 | Sesame |
| 5108 | Kiwi Green |
| 5109 | Bayou |
| 5110 | Shade |
| 5111 | Spring Wood |
| 5112 | Summer White |

| Crepe | |
|---|---|
| 54" wide | |
| 100% recycled polyester | |
| 9201 | Licorice |
| 9203 | Smoke |
| 9207 | Cherry |
| 9209 | Claret |
| 9212 | Raisin |
| 9218 | Aquamarine |
| 9223 | Cadet |
| 9241 | Beachglass |
| 9243 | Midnight |
| 9244 | Artichoke |
| 9248 | Warm White * |
| 9249 | Stone * |
| 9250 | Earth |
| 9251 | Fog * |
| 9252 | Slate Grey |
| 9253 | Yellow Dark |
| 9254 | Coral |
| 9255 | Blush Grey * |
| 9256 | Wild Berry |
| 9257 | Clover |
| 9258 | Caribbean |
| 9259 | Cerulean |
| 9260 | Brownstone |

* Colors available on Exclave® Video-friendly Tackable Boards and Stowage Tackable Backdrop

| Crepe *continued* | |
|---|---|
| 9261 | Shale |
| 9262 | Graphite |
| 9263 | Tomato |
| 9264 | Green Apple |

| Fish Net | |
|---|---|
| 55" wide | |
| 100% recycled polyester | |
| 22Q01 | Oyster |
| 22Q02 | Stone |
| 22Q03 | Citrus |
| 22Q04 | Curry |
| 22Q05 | Chipotle |
| 22Q06 | Cherry |
| 22Q07 | Fuschia |
| 22Q08 | Claret |
| 22Q09 | Purple |
| 22Q10 | Clover |
| 22Q11 | Pesto |
| 22Q12 | Peacock |
| 22Q13 | Lagoon |
| 22Q14 | Twilight |
| 22Q15 | Bluestone |
| 22Q16 | Storm |
| 22Q17 | Black |
| 22Q18 | Cocoa |

| Frost | |
|---|---|
| 66" wide | |
| 100% recycled polyester | |
| 5701 | Bisque |
| 5702 | Abalone |
| 5703 | Porcelain |
| 5704 | Honey |
| 5705 | Iceberg |
| 5706 | Sage |
| 5707 | Reed |
| 5708 | Steam Grey |
| 5709 | Gunmetal |
| 5710 | Sable Grey |

| Grosgrain | |
|---|---|
| 66" wide | |
| 100% recycled polyester | |
| 8401 | Pearl * |
| 8402 | White Ash |
| 8403 | Warm Grey |
| 8404 | Khaki |
| 8405 | Oyster * |
| 8406 | Celadon |
| 8408 | Spa Blue |
| 8409 | Bud |
| 8410 | Kiwi Green |
| 8411 | Bayou |
| 8412 | Tin |
| 8413 | Iceberg * |

* Colors not available on Canvas Dock Mounted Screens, Locale® Workbase Screen, Public Office Landscape® Screen/Desk Top Divider, and Thrive® Personal Side Screen.

| Horizon | |
|---|---|
| 54" wide | |
| 65% antimony-free polyester | |
| 35% polyester | |
| 4N01 | Rye Grass |
| 4N02 | Sugar Pine |
| 4N03 | Silver Pine |
| 4N04 | White Ash |
| 4N05 | Spring Wood |
| 4N06 | Tamarack |
| 4N07 | Mushroom |
| 4N08 | Haystack |
| 4N09 | Oat Grass |
| 4N10 | Forest Moss |
| 4N11 | Hickory |
| 4N12 | Beech Nut |
| 4N13 | Pine Cone |
| 4N14 | Poplar |
| 4N15 | Elderberry |

| Loom | |
|---|---|
| 54" wide | |
| 100% polyester | |
| 1LM01 | Linen |
| 1LM02 | Brown Sugar and Spice |
| 1LM03 | Brick and Mortar |
| 1LM04 | Salt and Pepper |
| 1LM05 | Black |
| 1LM06 | Lemongrass |
| 1LM07 | Poppy |
| 1LM08 | Wild Berry |
| 1LM09 | Loden |
| 1LM10 | Jade |
| 1LM11 | Deep Sea |

| Medley | |
|---|---|
| 54" wide | |
| 100% polyester | |
| 1HA01 | Stone * |
| 1HA02 | Trail |
| 1HA03 | Charcoal |
| 1HA04 | Cinder |
| 1HA05 | Citrus |
| 1HA06 | Papaya |
| 1HA07 | Chutney |
| 1HA08 | Tundra |
| 1HA09 | Feather Grey * |
| 1HA10 | Chartreuse |
| 1HA11 | Loden |
| 1HA12 | Peacock |
| 1HA13 | Bayou * |
| 1HA14 | Blue Grotto |
| 1HA15 | Blueberry |
| 1HA22 | Khaki |
| 1HA23 | Pewter |
| 1HA24 | Yellow Oxide |
| 1HA25 | Vintage Rose |
| 1HA26 | Raspberry |
| 1HA27 | Acai Berry |

* Colors available on Exclave® Video-friendly Tackable Boards and Stowage Tackable Backdrop

**Price Category 2**
*continued*

| Moiré | |
|---|---|
| 54" wide | |
| 100% recycled polyester | |
| 3A01 | Concrete |
| 3A02 | Biscotti |
| 3A03 | Rattan |
| 3A04 | Chambray |
| 3A05 | Fern |
| 3A08 | Violet |
| 3A09 | Zin |
| 3A10 | Curry |
| 3A11 | Spice |
| 3A12 | Cork |

| Rivet | |
|---|---|
| 54" wide | |
| 100% recycled polyester | |
| 1RV01 | Twig |
| 1RV02 | Deep Clay |
| 1RV03 | Woodrose |
| 1RV04 | Otter |
| 1RV05 | Hemlock |
| 1RV06 | Olive |
| 1RV07 | Lagoon |
| 1RV08 | Deep Sea |
| 1RV09 | Charcoal |
| 1RV10 | Grey Brindle |

| Tape | |
|---|---|
| 66" wide | |
| 52% polypropylene | |
| 48% recycled polyester | |
| 4301 | Pearl |
| 4302 | Oyster |
| 4303 | Wicker |
| 4304 | Reed |
| 4305 | Straw |
| 4306 | Celadon |
| 4307 | Alabaster |
| 4308 | Bamboo |
| 4309 | Feather Grey |
| 4310 | Iceberg |

| Twist | |
|---|---|
| 54" wide | |
| 80% antimony-free polyester | |
| 13% recycled polyester | |
| 7% polyester | |
| 8R05 | Wicker |
| 8R10 | Poppy |
| 8R14 | Tin |
| 8R15 | Shale |
| 8R16 | Graphite |
| 8R17 | Birch |
| 8R18 | Sepia |
| 8R22 | Blueberry |
| 8R23 | Green Apple |
| 8R26 | Gunmetal |
| 8R27 | Cinder |
| 8R28 | Citrus |
| 8R29 | Pekoe |
| 8R30 | Tangerine |
| 8R31 | Red Plum |
| 8R32 | Wisteria |
| 8R33 | Forest |
| 8R34 | Jade Dark |
| 8R35 | Waterfall |
| 8R36 | Midnight Blue |
| 8R37 | Carbon Dark |

| Twist | |
|---|---|
| For workspaces products only. | |
| 54" wide | |
| 80% antimony-free polyester | |
| 13% recycled polyester | |
| 7% polyester | |
| 5S01 | Pearl |
| 5S02 | Ivory |
| 5S03 | Oyster |

| Well Suited | |
|---|---|
| 55" wide | |
| 79% polyester | |
| 21% recycled polyester | |
| 22T01 | Oyster |
| 22T02 | Raffia |
| 22T03 | Peppermint |
| 22T04 | Wild Berry |
| 22T05 | Spring Green |
| 22T06 | Mint |
| 22T07 | Periwinkle |
| 22T08 | Cool Grey |
| 22T09 | Citrus |
| 22T10 | Pumpkin |
| 22T11 | Red |
| 22T12 | Fuschia |
| 22T13 | Orchid |
| 22T14 | Chartreuse |
| 22T15 | Green Apple |
| 22T16 | Jade |
| 22T17 | Peacock |
| 22T18 | Blueberry |
| 22T19 | Bluestone |
| 22T20 | Mink |

**Price Category 3**

| Bento | |
|---|---|
| 54" wide | |
| 100% antimony-free polyester | |
| 7001 | Frost |
| 7002 | Linen |
| 7003 | Khaki |
| 7004 | Truffle |
| 7005 | Grey Black |
| 7006 | Pumpkin |
| 7007 | Cranberry |
| 7008 | Everglade |
| 7009 | Cobalt |

| Connection | |
|---|---|
| 66" wide | |
| 100% antimony-free polyester | |
| 1FB1 | Oyster |
| 1FB2 | Linen |
| 1FB3 | Iceberg |
| 1FB4 | Silver Pine |
| 1FB5 | Apricot |
| 1FB6 | Cumin |
| 1FB7 | Green Apple |
| 1FB8 | Slate Blue |
| 1FB9 | Metal |

**Price Category 3**
*continued*

| Current | |
|---|---|
| 66" wide | |
| 100% antimony-free polyester | |
| 1FC1 | Oyster |
| 1FC2 | Linen |
| 1FC3 | Iceberg |
| 1FC4 | Silver Pine |
| 1FC5 | Apricot |
| 1FC6 | Cumin |
| 1FC7 | Green Apple |
| 1FC8 | Slate Blue |
| 1FC9 | Metal |

| Glaze | |
|---|---|
| 66" wide | |
| 100% recycled polyester | |
| 8Z01 | Wicker |
| 8Z02 | Honey |
| 8Z03 | Porcelain |
| 8Z04 | Celadon |
| 8Z06 | Rye |
| 8Z07 | Frost |
| 8Z08 | Silver Birch |

| Ground Cloth® | |
|---|---|
| 66" wide | |
| 100% polyester | |
| 4701 | Vapor Grey |
| 4721 | Warm White * |
| 4722 | Fog * |
| 4723 | Straw * |
| 4724 | Red Orange * |
| 4725 | Wild Berry * |
| 4726 | Green Apple * |
| 4727 | Caribbean * |
| 4728 | Midnight * |
| 4729 | Cappuccino * |

* Colors available on Exclave® Video-friendly Tackable Boards and Stowage Tackable Backdrop

| Kira 2 | |
|---|---|
| 54" wide | |
| 100% recycled polyester | |
| 5D11 | Flaxen |
| 5D12 | Papyrus |
| 5D13 | Oasis |
| 5D14 | Incense |
| 5D15 | Ash |
| 5D16 | Falcon |

| Pins and Needles | |
|---|---|
| 58" wide | |
| 76% recycled polyester | |
| 24% polyester | |
| 22R01 | Day and Night |
| 22R02 | Night and Day |

| Savannah | |
|---|---|
| 66" wide | |
| 76% recycled polyester | |
| 24% polypropylene | |
| 8L01 | Pearl |
| 8L02 | Oyster |
| 8L03 | Wheat |
| 8L04 | Jute |
| 8L05 | Bamboo |
| 8L06 | Metal |
| 8L07 | Linen |
| 8L08 | Celadon |
| 8L09 | Moss |
| 8L10 | Frost |
| 8L11 | Shale |
| 8L12 | Pewter |

| Stitches | |
|---|---|
| 54" wide | |
| 54% polyester | |
| 46% recycled polyester | |
| 8U02 | Rye |
| 8U03 | Khaki |
| 8U04 | Honey |
| 8U05 | Cattail |
| 8U06 | Pumpkin |
| 8U07 | Brick |
| 8U08 | Cool Grey |
| 8U09 | Slate Blue |
| 8U10 | Juniper |
| 8U11 | Evening Blue |
| 8U12 | Charcoal |
| 8U13 | Kiwi Green |
| 8U14 | Olive |
| 8U15 | Pesto |
| 8U16 | Cocoa |
| 8U17 | Seed |

| Stitches | |
|---|---|
| For workspaces products only. | |
| 54" wide | |
| 54% polyester | |
| 46% recycled polyester | |
| 5Z01 | White Ash |

| Strands | |
|---|---|
| 66" wide | |
| 100% recycled polyester | |
| 8W01 | Pebble |
| 8W02 | Porcelain |
| 8W03 | Taupe |
| 8W04 | Honey |
| 8W05 | Khaki |
| 8W06 | Rye |
| 8W07 | Wicker |
| 8W08 | Tin |
| 8W09 | Cool Grey |

| String Plaid | |
|---|---|
| 54" wide | |
| 100% recycled polyester | |
| 22V01 | Warm White on Khaki |
| 22V02 | Mint on Yellow Green |
| 22V03 | Mist on Blue Grey |
| 22V04 | Sky Blue on Red |
| 22V05 | Lime on Magenta |
| 22V06 | Bright Green on Green |
| 22V07 | Aqua Blue on Cerulean |
| 22V08 | Ivory on Black |

**Price Category 4**

| Glisten |
|---|
| 66" wide |
| 84% polyester |
| 16% recycled polyester |
| 2X02 Rye |
| 2X05 Iceberg |
| 2X09 Pewter |
| 2X10 Ash |

| Loft | |
|---|---|
| Assigned lead-time textile. A | |
| 54" wide | |
| 100% wool | |
| 22L01 | Heathered Light Green |
| 22L02 | Heathered Dark Green |
| 22L03 | Heathered Turquoise |
| 22L04 | Heathered Navy |
| 22L05 | Heathered Orange |
| 22L06 | Heathered Red |
| 22L07 | Heathered Tan * |
| 22L08 | Heathered Grey * |
| 22L09 | Heathered Blue * |
| 22L10 | Heathered Brown |
| 22L11 | Heathered Dark Grey |
| 22L12 | Heathered Denim |

* Colors available on Exclave® Video-friendly Tackable Boards and Stowage Tackable Backdrop

| Quilty |
|---|
| 56" wide |
| 100% antimony-free polyester |
| GreenShield |
| 6S03 Khaki |
| 6S04 Straw |
| 6S07 Brick |
| 6S10 Mink |
| 6S11 Green Apple |
| 6S13 Indigo |
| 6S14 Zinc |
| 6S15 Slate |
| 6S16 Beachwood |
| 6S17 Paprika |
| 6S18 Plum |
| 6S19 Juniper |
| 6S20 Grey Black |

| Sironetta |
|---|
| 66" wide |
| 100% recycled polyester |
| 6301 Acapella |
| 6302 Sonata |
| 6303 Interlude |
| 6304 Legato |
| 6308 Harmony |
| 6309 Ensemble |

**Price Category 5**

| Hopsak | |
|---|---|
| 56" wide | |
| 100% recycled polyester | |
| 14A20 | Black |
| 14A22 | Raw Umber Dark |
| 14A26 | Grey Blue Dark |
| 14A30 | Sepia Dark |
| 14A38 | Emerald Dark |
| 14A39 | Yellow Dark |
| 14A40 | Orange |
| 14A41 | Sienna |
| 14A42 | Olive Green Dark |
| 14A43 | Crimson |
| 14A44 | Crimson Dark Dark |
| 14A45 | Violet Dark |
| 14A46 | Pink Dark Dark |
| 14A47 | Ultramarine Dark |
| 14A48 | Cobalt Blue |
| 14A49 | Terra Cotta |
| 14A50 | Ochre Dark |

# Maharam®
# Application Chart — Workspaces

•*Available*

*See below for exception notes.*

*Maharam textiles are on assigned lead times.* A

| | Action Office® Panels/Connectors | Action Office/Ethospace® B-Style Storage | Action Office/Ethospace B-Style Tackboards | Action Office/Ethospace E-Style Storage | Ethospace Tiles/Connectors | Ethospace Attaching Screens | Ethospace/Canvas Office Landscape® Privacy Doors | Canvas Tiles/Extended Width Tiles | Canvas B-/E-Style Storage | Canvas Tackboards | Locale® Freestanding Screen and Workbase Screen | Pari™ Screens | Public Office Landscape® Screen/Desk Top Divider | Renew™ Link Screens | Resolve® Boundary Screens/Flags | Resolve Display Screens | Resolve Rolling Screens/Canopies | Intersect® Screens | 5000 Series Storage | 5000 Series Tackboards | Seating |
|---|---|---|---|---|---|---|---|---|---|---|---|---|---|---|---|---|---|---|---|---|---|
| **Price Category A** | | | | | | | | | | | | | | | | | | | | | |
| No fabrics available at this time. | | | | | | | | | | | | | | | | | | | | | |
| **Price Category B** | | | | | | | | | | | | | | | | | | | | | |
| VQ_ _ Crisp - Maharam | 5 | • | • | • | 12 | | | • | • | • | | | | | | | | • | 3 | 3 | |
| VM_ _ Medium - Maharam | | 2 | 2 | | | | | • | 20 | • | | | | | | | | • | | 3 | • |
| TI_ _ Messenger - Maharam * | | 2 | 2 | • | 12 | | • | • | 2 | • | | | | | | | | | 3 | 3 | • |
| **Price Category C** | | | | | | | | | | | | | | | | | | | | | |
| TT_ _ Parallel - Maharam | 7 | • | • | | • | | • | • | 18 | • | | | | | | | | • | | 3 | |
| **Price Category D** | | | | | | | | | | | | | | | | | | | | | |
| Z27_ _ Manner - Maharam | 2 | 2 | 2 | 2 | • | | | • | 2 | • | | | | | | | | | 3 | 3 | • |
| Z2R_ Reply - Maharam | • | • | • | • | | | • | • | | | | | | | | | | • | | 3 | |
| ZS3_ _ Spiral - Maharam | • | • | • | • | • | | | • | • | • | | | | | | | | | | | |
| Z34_ _ Unit - Maharam | • | | | | | | | • | | • | | | | | | | | | 3 | 3 | |
| **Price Category E** | | | | | | | | | | | | | | | | | | | | | |
| ZF3_ _ Flock - Maharam | | | | | | | | | | | • | • | • | • | | | | | | | |
| ZGL_ _ Glance - Maharam | 11 | 2 | 2 | 2 | 13 | | | • | 2 | • | | | | | | | | | | | |
| ZGT_ _ Glint - Maharam | 2 | 2 | 2 | 2 | 2 | | | • | 2 | • | | | | | | | | | | | |
| Z25_ _ Hum - Maharam | 11 | 2 | | 2 | • | | | • | 2 | | | | | | | | | | 3 | | |
| ZMD_ _Mode - Maharam | 2 | | | | | | | | | | | | | | | | | | | | • |
| Z3_ _ Metric - Maharam | 2 | | 2 | | | | • | • | | • | | | | | | | | • | 3 | 3 | • |
| ZM1_ _ Morse - Maharam | • | • | • | • | • | | | • | • | • | | | | | | | | | | | |
| Z32_ _ Skein - Maharam | 2 | 2 | 2 | 2 | • | | | • | 2 | • | | | | | | | | | 3 | 3 | • |
| ZSC_ _ Sketch - Maharam | • | • | • | • | • | | | • | • | • | | | | | | | | | | | |
| **Price Category F** | | | | | | | | | | | | | | | | | | | | | |
| ZA1_ _ Adjourn - Maharam | • | • | • | • | • | | | | • | • | | | | | | | | | | | |
| VS_ _ Crush - Maharam | | | 2 | • | | | | | 19 | | | | | | | | | • | 3 | 3 | • |
| Z29_ _ Plait - Maharam | 2 | 2 | 2 | 2 | • | | | • | 2 | • | | | | | | | | | 3 | 3 | • |
| ZS2_ _ Sharkskin 2 - Maharam | 2 | 2 | 2 | 2 | 2 | | | • | 2 | • | | | | | | | | | | | |
| **Price Category G** | | | | | | | | | | | | | | | | | | | | | |
| ZT4_ _ Ticker - Maharam | 2 | 2 | 2 | 2 | 2 | | | • | 2 | • | | | | | | | | | | | • |
| **Price Category H-Z** | | | | | | | | | | | | | | | | | | | | | |
| No fabrics available at this time. | | | | | | | | | | | | | | | | | | | | | |

** Available in select colors on 20-day lead-time.*
*Refer to "Maharam Colors - Workspaces" for 20-day colors.*

2 *Available on all products except 54" and 60" wide.*
3 *Fabric is railroaded for all widths.*
5 *Not available on AO partial-glazed panels.*
7 *Not available on AO acoustical panels; not available on AO2 cable management panel face.*
11 *Available on AO products except 54" wide and 60" wide; not available on AO connectors.*
12 *Not available on Ethospace tackable tiles.*
13 *Not available on Ethospace connectors and connector covers.*
18 *Not available on Canvas E-style storage.*
19 *Not available on Canvas B-style storage.*
20 *Not available on Canvas E-style storage or 60"-wide B-style storage.*

*Application Note: Herman Miller cannot guarantee material/pattern alignment in adjacent products. For example, a fabric's pattern may not align from one screen to the next, or from one panel to the next.*

# Maharam® Colors — Workspaces

**Price Category A**

No fabrics available at this time.

**Price Category B**

| Crisp – Maharam | |
|---|---|
| 66" wide | |
| 100% polyester | |
| VQ02/901420-002 | Oyster |
| VQ04/901420-004 | Driftwood |
| VQ05/901420-005 | Quahaug |
| VQ13/901420-013 | Admiral |
| VQ14/901420-014 | Thunder |
| VQ21/901420-021 | Graphite |
| VQ22/901420-022 | Lychee |
| VQ23/901420-023 | Persimmon |
| VQ24/901420-024 | Kimchi |
| VQ25/901420-025 | Marigold |
| VQ26/901420-026 | Brut |
| VQ27/901420-027 | Chartreuse |
| VQ28/901420-028 | Celadon |
| VQ29/901420-029 | Surf |
| VQ30/901420-030 | Marble |
| VQ31/901420-031 | Boulder |
| VQ32/901420-032 | Bell |
| VQ33/901420-033 | Ferry |
| VQ34/901420-034 | Sapphire |
| VQ35/901420-035 | Carbon |
| VQ36/901420-036 | Owl |
| VQ37/901420-037 | Agate |

| Medium – Maharam | |
|---|---|
| 54" wide | |
| 100% polyester | |
| VM01/463490-001 | Raven |
| VM02/463490-002 | Smoke |
| VM03/463490-003 | Alloy |
| VM04/463490-004 | Flax |
| VM06/463490-006 | Bark |
| VM07/463490-007 | Espresso |
| VM08/463490-008 | Pecan |
| VM12/463490-012 | Pumpkin |
| VM13/463490-013 | Persimmon |
| VM14/463490-014 | Laser |
| VM16/463490-016 | Port |
| VM22/463490-022 | Marina |
| VM29/463490-029 | Pistachio |
| VM32/463490-032 | Prospect |
| VM36/463490-036 | Delight |
| VM39/463490-039 | Nautical |
| VM40/463490-040 | Pool |
| VM44/463490-044 | Washed |
| VM45/463490-045 | Sculpture |
| VM46/463490-046 | Thatched |
| VM47/463490-047 | Hike |
| VM48/463490-048 | Tangle |
| VM49/463490-049 | Pacific |
| VM50/463490-050 | Cosmic |
| VM51/463490-051 | Cascade |
| VM52/463490-052 | Blackberry |
| VM53/463490-053 | Nasturtium |
| VM54/463490-054 | Wooded |

| Messenger – Maharam | |
|---|---|
| 54" wide | |
| 78% recycled polyester | |
| 15% polyester, 7% nylon | |
| TI01/458640-001 | Balsa |
| TI06/458640-006 | Tobacco |
| TI07/458640-007 | Shadow * |
| TI08/458640-008 | Bayou * |
| TI10/458640-010 | Zinc |
| TI24/458640-024 | Poppy |

| Messenger *continued* | |
|---|---|
| TI25/458640-025 | Mao |
| TI29/458640-029 | Onyx |
| TI31/458640-031 | Cloud * |
| TI38/458640-038 | Depth * |
| TI40/458640-040 | Nile |
| TI41/458640-041 | Azure * |
| TI45/458640-045 | Cactus * |
| TI46/458640-046 | Ice * |
| TI48/458640-048 | Neon * |
| TI50/458640-050 | Hydrangea * |
| TI51/458640-051 | Lilac |
| TI52/458640-052 | Chestnut |
| TI53/458640-053 | Tangelo |
| TI54/458640-054 | Lumine * |
| TI58/458640-058 | Snow |
| TI59/458640-059 | Fennel |
| TI60/458640-060 | Peridot * |
| TI61/458640-061 | Capri |
| TI62/458640-062 | Ultramarine |
| TI63/458640-063 | Squall |
| TI66/458640-066 | Cassis |
| TI67/458640-067 | Aster |
| TI68/458640-068 | Spice |
| TI69/458640-069 | Cherry |
| TI70/458640-070 | Vibrant |
| TI71/458640-071 | Satsuma * |
| TI72/458640-072 | Maize |
| TI76/458640-076 | Fossil |
| TI77/458640-077 | Ash |
| TI78/458640-078 | Tusk |
| TI79/458640-079 | Oyster |
| TI80/458640-080 | Pensive |
| TI81/458640-081 | Husk |
| TI82/458640-082 | Fireside |
| TI83/458640-083 | Chili |
| TI84/458640-084 | Robust |
| TI85/458640-085 | Beyond |
| TI86/458640-086 | Voyage |
| TI87/458640-087 | Everglade |
| TI88/458640-088 | Electric |

* Colors available on 20-day lead time.

- Maharam textiles are on assigned lead times. A
- Fabric numbers are listed as Herman Miller fabric number/Maharam fabric number.

**Price Category C**

| Parallel — Maharam | |
|---|---|
| 66" wide | |
| 100% recycled polyester | |
| TT01/901180-001 | Chalk |
| TT02/901180-002 | Argent |
| TT03/901180-003 | Fog |
| TT11/901180-011 | Cadet |
| TT17/901180-017 | Sourdough |
| TT22/901180-022 | Sterling |
| TT23/901180-023 | Linen |
| TT24/901180-024 | Pea |

**Price Category D**

| Manner - Maharam | |
|---|---|
| 54" wide | |
| 100% recycled polyester | |
| Z2701/466177-001 | Magic |
| Z2702/466177-002 | Carob |
| Z2703/466177-003 | Porpoise |
| Z2704/466177-004 | Flint |
| Z2705/466177-005 | Hush |
| Z2706/466177-006 | Nuance |
| Z2707/466177-007 | Thicket |
| Z2708/466177-008 | Cocoa |
| Z2709/466177-009 | Pathway |
| Z2710/466177-010 | Cola |
| Z2711/466177-011 | Ember |
| Z2712/466177-012 | Wagon |
| Z2713/466177-013 | Ablaze |
| Z2714/466177-014 | Peel |
| Z2715/466177-015 | Penny |
| Z2716/466177-016 | Butterscotch |
| Z2717/466177-017 | Harvest |
| Z2718/466177-018 | Lioness |
| Z2719/466177-019 | Caper |
| Z2720/466177-020 | Parakeet |
| Z2721/466177-021 | Greenway |
| Z2722/466177-022 | Aquatic |
| Z2723/466177-023 | Cottage |
| Z2724/466177-024 | Dahlia |
| Z2725/466177-025 | Vivid |
| Z2726/466177-026 | Basin |
| Z2727/466177-027 | Schooner |

| Reply - Maharam | |
|---|---|
| 66" wide | |
| 100% polyester | |
| Z2R1/901880-001 | Canvas |
| Z2R5/901880-005 | Pewter |
| Z2R6/901880-006 | Lapis |
| Z2RB/901880-011 | Adobe |
| Z2RD/901880-013 | Beacon |

| Spiral - Maharam | |
|---|---|
| 66" wide | |
| 100% polyester | |
| ZS301/901882-001 | Chalk |
| ZS302/901882-002 | Birch |
| ZS303/901882-003 | Wheat |
| ZS304/901882-004 | Mica |
| ZS305/901882-005 | Pavement |
| ZS306/901882-006 | Graphite |

| Unit - Maharam | |
|---|---|
| 66" wide | |
| 100% recycled polyester | |
| Z3401/901889-001 | Seawall |
| Z3402/901889-002 | Limestone |
| Z3403/901889-003 | Aluminum |
| Z3404/901889-004 | Snow |
| Z3405/901889-005 | Tusk |
| Z3406/901889-006 | Nautilus |
| Z3407/901889-007 | Beech |
| Z3408/901889-008 | Driftwood |
| Z3409/901889-009 | Cocoa |

**Price Category E**

| Flock - Maharam | |
|---|---|
| 63" wide | |
| 100% polyester | |
| ZF301/901892-001 | Calm |
| ZF302/901892-002 | Course |
| ZF303/901892-003 | Highlight |
| ZF304/901892-004 | Roe |
| ZF305/901892-005 | Poppy |
| ZF306/901892-006 | Briefcase |
| ZF307/901892-007 | Monkstrap |
| ZF308/901892-008 | Quag |
| ZF309/901892-009 | Pistachio |
| ZF310/901892-010 | Froth |
| ZF311/901892-011 | Celadon |
| ZF312/901892-012 | Highsea |
| ZF313/901892-013 | China |
| ZF314/901892-014 | Victorian |
| ZF315/901892-015 | Commander |
| ZF316/901892-016 | Raven |
| ZF317/901892-017 | Aluminum |

| Glance - Maharam | |
|---|---|
| 54" wide | |
| 55% solution-dyed polyolefin | |
| 45% post-industrial recycled polyester | |
| PFOA-Free stain resistant finish | |
| Acrylic backing | |
| ZGL01/901891-001 | Sharkfin |
| ZGL03/901891-003 | Pelican |
| ZGL04/901891-004 | Moonlight |
| ZGL05/901891-005 | Glacial |
| ZGL06/901891-006 | Seamist |

*Price Category E continued on next page*

- Maharam textiles are on assigned lead times. A
- Fabric numbers are listed as Herman Miller fabric number/Maharam fabric number.

**Price Category E**
*continued*

| Glint - Maharam | |
|---|---|
| 54" wide | |
| 59% polyolefin | |
| 32% post-industrial recycled polyester | |
| 9% post-consumer recycled polyester | |
| PFOA-Free stain resistant finish | |
| Acrylic backing | |
| ZGT01/901380-001 | Ice |
| ZGT02/901380-002 | Oyster |
| ZGT03/901380-003 | Aluminum |
| ZGT04/901380-004 | Placid |
| ZGT05/901380-005 | Patina |
| ZGT06/901380-006 | Midas |
| ZGT07/901380-007 | Medal |

| Hum - Maharam | |
|---|---|
| 54" wide | |
| 73% polyester | |
| 27% recycled polyester | |
| Z2501/901890-001 | Ash |
| Z2502/901890-002 | Birch |
| Z2503/901890-003 | Sandbar |
| Z2504/901890-004 | Scallop |
| Z2505/901890-005 | Kernel |
| Z2506/901890-006 | Thyme |
| Z2507/901890-007 | Caledon |
| Z2508/901890-008 | Tide |
| Z2509/901890-009 | Hearth |
| Z2510/901890-010 | Postal |
| Z2511/901890-011 | Briar |
| Z2512/901890-012 | Molten |

| Metric – Maharam | |
|---|---|
| 54" wide | |
| 51% recycled polyester | |
| 49% polyester | |
| Z301/466014-001 | Phantom |
| Z302/466014-002 | Fog |
| Z303/466014-003 | Fleece |
| Z304/466014-004 | Sourdough |
| Z305/466014-005 | Toffee |
| Z306/466014-006 | Driftwood |
| Z307/466014-007 | Mineral |
| Z308/466014-008 | Bittersweet |
| Z309/466014-009 | Arabica |
| Z310/466014-010 | Cerise |
| Z311/466014-011 | Brick |
| Z312/466014-012 | Cardinal |
| Z313/466014-013 | Lava |
| Z314/466014-014 | Oriole |
| Z315/466014-015 | Cedar |
| Z317/466014-017 | Caramel |
| Z318/466014-018 | Pollen |
| Z319/466014-019 | Tupelo |
| Z320/466014-020 | Alligator |
| Z321/466014-021 | Envy |
| Z322/466014-022 | Bonsai |
| Z323/466014-023 | Tar |
| Z324/466014-024 | Anchor |
| Z325/466014-025 | Twilight |
| Z326/466014-026 | Admiral |
| Z327/466014-027 | Seaport |
| Z328/466014-028 | Scuba |

| Mode – Maharam | |
|---|---|
| 54" wide | |
| 80% post-consumer recycled polyester | |
| 20% polyester | |
| PFOA-Free stain resistant finish | |
| ZMD01/466337-001 | Stroll |
| ZMD02/466337-002 | Intaglio |
| ZMD03/466337-003 | Ominous |
| ZMD04/466337-004 | Machine |

| Mode *continued* | |
|---|---|
| ZMD05/466337-005 | Talus |
| ZMD06/466337-006 | Marsh |
| ZMD07/466337-007 | Hollow |
| ZMD08/466337-008 | Sycamore |
| ZMD09/466337-009 | Clavicle |
| ZMD10/466337-010 | Billygoat |
| ZMD11/466337-011 | Spindle |
| ZMD12/466337-012 | Lemon |
| ZMD13/466337-013 | Oxeye |
| ZMD14/466337-014 | Henge |
| ZMD15/466337-015 | Goldenrod |
| ZMD16/466337-016 | Cottontail |
| ZMD17/466337-017 | Lioness |
| ZMD18/466337-018 | Oriole |
| ZMD19/466337-019 | Rust |
| ZMD20/466337-020 | Carotene |
| ZMD21/466337-021 | Blush |
| ZMD22/466337-022 | Vermilion |
| ZMD23/466337-023 | Alder |
| ZMD24/466337-024 | Kermes |
| ZMD25/466337-025 | Barberry |
| ZMD26/466337-026 | Petal |
| ZMD27/466337-027 | Valley |
| ZMD28/466337-028 | Odyssey |
| ZMD29/466337-029 | Ballpoint |
| ZMD30/466337-030 | Toile |
| ZMD31/466337-031 | Paradise |
| ZMD32/466337-032 | Angelfish |
| ZMD33/466337-033 | Denim |
| ZMD34/466337-034 | Crush |
| ZMD35/466337-035 | Jetty |
| ZMD36/466337-036 | Saltwater |
| ZMD37/466337-037 | Mallard |
| ZMD38/466337-038 | Celtic |
| ZMD39/466337-039 | Eucalyptus |
| ZMD40/466337-040 | Bonsai |
| ZMD41/466337-041 | Sassafras |
| ZMD42/466337-042 | Yucca |
| ZMD43/466337-043 | Lichen |

| Morse - Maharam | |
|---|---|
| 66" wide | |
| 100% post-industrial recycled polyester | |
| ZM101/901720-001 | Talc |
| ZM104/901720-004 | Cliff |

| Skein - Maharam | |
|---|---|
| 54" wide | |
| 56% recycled polyester | |
| 44% polyester | |
| Z3201/466170-001 | Burrow |
| Z3202/466170-002 | Thatch |
| Z3204/466170-004 | Sumac |
| Z3205/466170-005 | Pomegranate |
| Z3206/466170-006 | Cavern |
| Z3208/466170-008 | Cinder |
| Z3209/466170-009 | Dock |
| Z3210/466170-010 | Cadet |
| Z3211/466170-011 | Marsh |

| Sketch - Maharam | |
|---|---|
| 66" wide | |
| 52% post-consumer recycled polyester | |
| 48% post-industrial recycled polyester | |
| ZSC01/901780-001 | Macaroon |
| ZSC02/901780-002 | Cashew |
| ZSC03/901780-003 | Toffee |
| ZSC05/901780-005 | Amber |
| ZSC06/901780-005 | Carob |
| ZSC07/901780-007 | Pewter |
| ZSC08/901780-008 | Flue |
| ZSC09/901780-009 | Abyss |
| ZSC12/901780-012 | Zinc |

- Maharam textiles are on assigned lead times. A
- Fabric numbers are listed as Herman Miller fabric number/Maharam fabric number.

**Price Category F**

| Adjourn - Maharam | |
|---|---|
| 72" wide | |
| 57% polyester | |
| 43% Trevira CS polyester | |
| ZA102/511350-002 | Guava |
| ZA103/511350-003 | Bran |
| ZA104/511350-004 | Flax |
| ZA105/511350-005 | Oatmeal |
| ZA109/511350-009 | Terrain |

| Crush – Maharam | |
|---|---|
| 54" wide | |
| 88% nylon | |
| 6% acrylic | |
| 6% polyolefin | |
| VS01/464780-001 | 001 |
| VS02/464780-002 | 002 |
| VS05/464780-005 | 005 |
| VS08/464780-008 | 008 |
| VS13/464780-013 | 013 |
| VS16/464780-016 | 016 |
| VS17/464780-017 | 017 |
| VS18/464780-018 | 018 |
| VS19/464780-019 | 019 |
| VS20/464780-020 | 020 |
| VS22/464780-022 | 022 |
| VS23/464780-023 | 023 |
| VS24/464780-024 | 024 |
| VS25/464780-025 | 025 |
| VS26/464780-026 | 026 |
| VS27/464780-027 | 027 |

| Plait - Maharam | |
|---|---|
| 58" wide | |
| 68% recycled polyester | |
| 32% polyester | |
| Z2901/466052-001 | Cobblestone |
| Z2902/466052-002 | Sachet |
| Z2903/466052-003 | Mesa |
| Z2904/466052-004 | Tavern |
| Z2905/466052-005 | Sequoia |
| Z2906/466052-006 | Rhubarb |
| Z2907/466052-007 | Sangria |
| Z2908/466052-008 | Reef |
| Z2909/466052-009 | Stormy |
| Z2910/466052-010 | Dapper |

| Sharkskin 2 - Maharam | |
|---|---|
| 54" wide | |
| 89% polyester | |
| 11% solution-dyed polyester | |
| PFOA-Free stain resistant finish | |
| Acrylic backing | |
| ZS201/901650-033 | Harmony |
| ZS202/901650-034 | Suggestion |
| ZS203/901650-039 | Lyric |
| ZS204/901650-040 | Clarify |
| ZS205/901650-041 | Remain |
| ZS206/901650-046 | Sphere |
| ZS207/901650-051 | Restore |
| ZS208/901650-054 | Tawny |
| ZS209/901650-056 | Frosted |
| ZS210/901650-057 | Regal |
| ZS211/901650-058 | Wash |
| ZS212/901650-059 | Navy |
| ZS213/901650-060 | Neon |
| ZS214/901650-061 | Azalea |

**Price Category G**

| Ticker - Maharam | |
|---|---|
| 54" wide | |
| 47% polyester | |
| 31% post-industrial recycled polyester | |
| 22% post-consumer recycled polyester | |
| Crypton green finish and backing | |
| ZT401/466304-001 | Calm |
| ZT402/466304-002 | Millet |
| ZT403/466304-003 | Sow |
| ZT404/466304-004 | Beaver |
| ZT405/466304-005 | Patch |
| ZT406/466304-006 | Balloon |
| ZT407/466304-007 | Squad |
| ZT408/466304-008 | Bale |
| ZT409/466304-009 | Fecund |
| ZT410/466304-010 | Aquarium |
| ZT411/466304-011 | Drink |
| ZT412/466304-012 | Depth |
| ZT413/466304-013 | Far |

**Price Category H-Z**

No fabrics available at this time.

- Maharam textiles are on assigned lead times. A
- Fabric numbers are listed as Herman Miller fabric number/Maharam fabric number.

# Casters and Glides

**WARNING**

Depending on the floor surface, chair may unexpectedly roll away from user when entering or exiting the chair, possibly leading to unexpected injury. Please refer to descriptions of floor types when selecting casters.



### 32 Caster

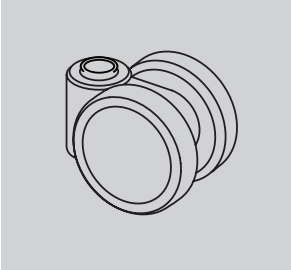

17/8-inch-diameter hard double-wheel caster; black nylon wheels and yoke; for use on carpet only

Applicable on:
Keyn Chairs
Sayl® Chairs

### BB Caster

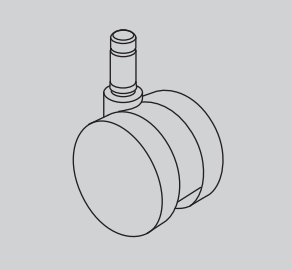

2 1/2-inch-diameter hard double-wheel caster; black nylon wheels and yoke; for use on carpet only

Applicable on:
New Aeron® Chairs
Classic Aeron Chairs
Caper® Chairs
Celle® Chairs
Embody® Chairs
Equa 2® Chairs
Ergon 3® Chairs
Mirra 2 Chairs
Sayl Chairs
Verus™ Chairs

### C7 Caster

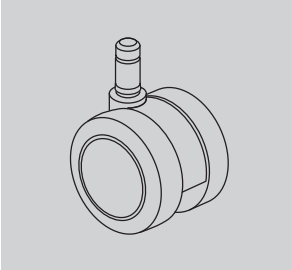

2 1/2-inch-diameter double-wheel caster; black nylon wheels and yoke; soft polyurethane tread; for use on hard floors or carpet

Applicable on:
New Aeron Chairs
Classic Aeron Chairs
Caper Chairs
Celle Chairs
Embody Chairs
Equa 2 Chairs
Ergon 3 Chairs
Mirra 2 Chairs
Sayl Chairs
Verus Chairs

### CA Caster

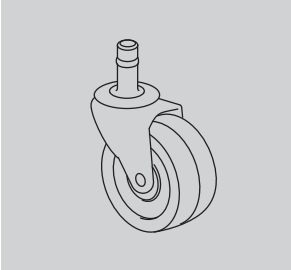

2-inch-diameter single-wheel caster; black rubber wheel with black yoke; for use on hard floors or carpet

Applicable on:
Co/Struc® System

### 49 Caster

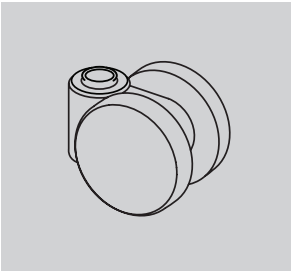

17/8-inch-diameter soft double-wheel caster; black nylon wheels and yoke; for use on hard floors or carpet

Applicable on:
Keyn Chairs
Sayl Chairs

### BSC Caster

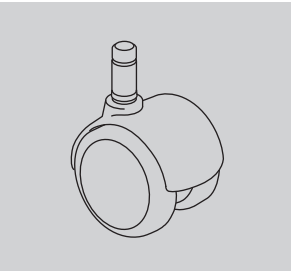

2-inch-diameter double-wheel caster; black nylon wheels and hood; soft polyurethane tread; for use on hard floors or carpet

Applicable on:
Eames® Aluminum Group
Eames Executive Chairs
Eames Soft Pad Group

### C9 Caster

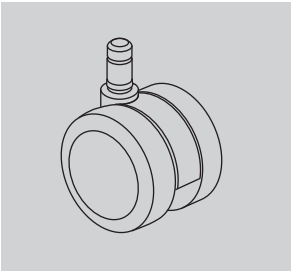

2 1/2-inch-diameter double-wheel caster; black nylon wheels and yoke; soft polyurethane tread; internal brake; for use on hard floors or carpet

Applicable on:
Classic Aeron Chairs
Caper Chairs
Celle Chairs
Embody Chairs
Equa 2 Chairs
Ergon 3 Chairs
Sayl Chairs
Mirra 2 Chairs
Verus Chairs
Setu® Stools only

### DC1 Caster

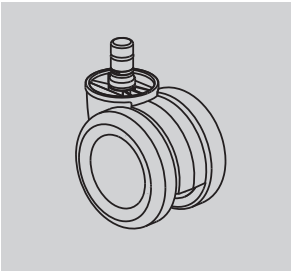

2 1/2-inch-diameter double-wheel braking caster; black nylon wheels and yoke; for use on hard floors or carpet; quiet roll technology

Applicable on:
New Aeron Chairs

**DS Caster**

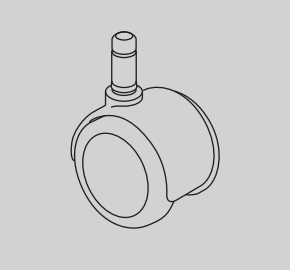

2-inch-diameter soft double-wheel braking caster; black nylon wheels and hood; for use on hard floors only

Applicable on:
Aside® Chairs
Caper Chairs

**HCC Caster**

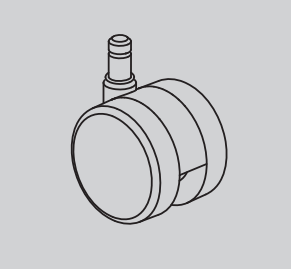

2 1/2-inch-diameter double-wheel medium roll resistance caster; black yoke; for use on hard floors or carpet.

Applicable on:
Setu Chairs

**MD Caster**

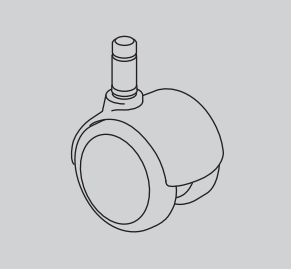

2-inch-diameter double-wheel caster; black nylon wheels with integral chrome hood; soft polyurethane tread; for use on hard floors or carpet

Applicable on:
Eames® Aluminum Group
Eames Executive Chairs
Eames Soft Pad Group

**SC8 Caster**

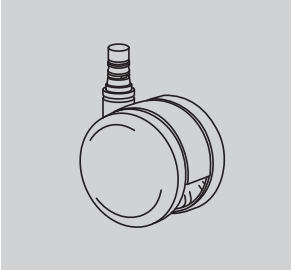

2 1/2-inch-diameter double-wheel caster; black nylon wheels and yoke; soft polyurethane tread; quiet roll technology; for use on hard floors or carpet

Applicable on:
Mirra 2 Chairs

**H9 Caster**

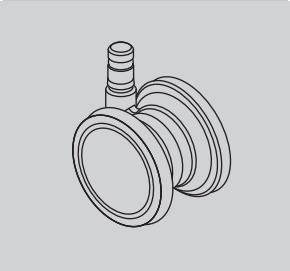

2 1/2-inch-diameter double-wheel caster; clear polycarbonate wheels; nylon yoke; soft polyurethane tread; for use on carpet only.

Applicable on:
Embody Chairs
Setu Chairs

**HW Caster**

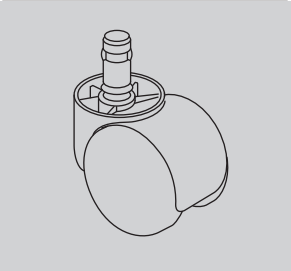

2-inch-diameter double-wheel caster; black nylon wheels and hood; for use on carpet only

Applicable on:
Limerick® Cart

**OC Caster**

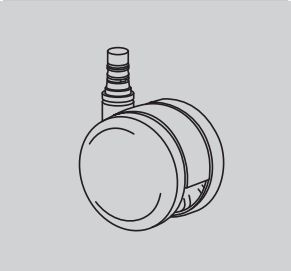

Setu-specific 2 1/2-inch-diameter double-wheel medium roll-resistant caster; black nylon wheels and yoke; soft polyurethane tread; for use on hard floors or carpet; quiet roll technology

Applicable on:
Setu Chairs

**SW Caster**

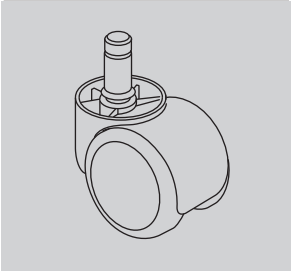

2-inch-diameter soft double-wheel caster; black nylon wheels and hood; for use on hard floors only

Applicable on:
Limerick Cart

**U4 Caster**

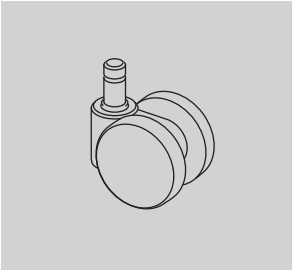

1 7/8-inch-diameter hard double-wheel caster; black nylon wheels and yoke; for use on carpet only

Applicable on:
Aside Chairs
Caper Chairs
Verus Chairs

**UD Caster**

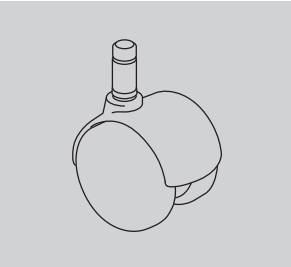

2-inch-diameter hard double-wheel caster; black nylon wheels with painted hood; for use on carpet only

Applicable on:
Eames® Aluminum Group
Eames Executive Chairs
Eames Soft Pad Group

**16 Glide**

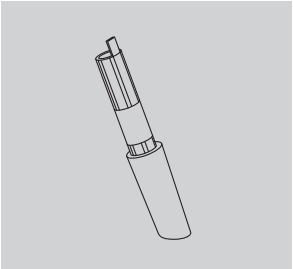

(Front glide shown)

2 1/8-inch-high glide; black or fog acetal; for use on carpet only

Applicable on:
Sayl Chairs

**AGL Glide**

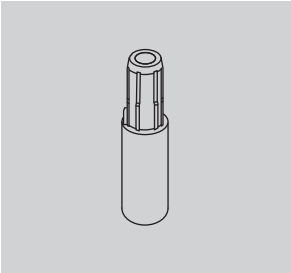

2 1/4-inch-high glide; black or white nylon stem; for use on carpet only

Applicable on:
Keyn Chairs

**U5 Caster**

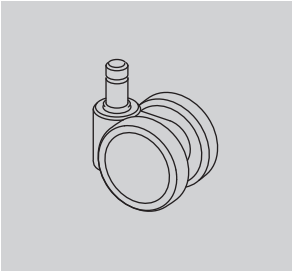

1 7/8-inch-diameter soft double-wheel caster; black nylon wheels and yoke; for use on hard floors or carpet

Applicable on:
Aside Chairs
Caper Chairs
Verus Chairs

**VD Caster**

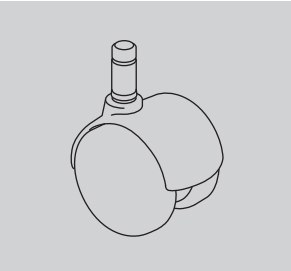

2-inch-diameter hard double-wheel caster; black nylon wheels with integral chrome hood; for use on carpet only

Applicable on:
Eames Aluminum Group
Eames Executive Chairs
Eames Soft Pad Group

**69 Glide**

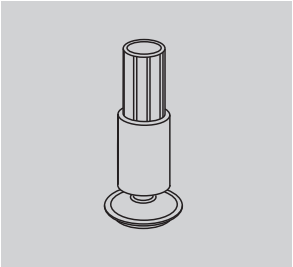

(Front glide shown)

2 1/8-inch-high glide; black glass-filled nylon stem; steel-plated swivel foot with Floor Saver Glide™ insert; for use on hard floors only

Applicable on:
Sayl Chairs

**FSG Glide**

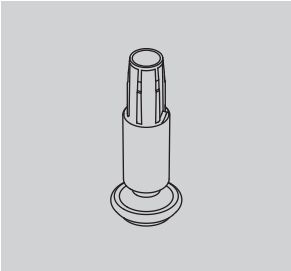

2 1/4-inch-high glide; black or white nylon stem; steel-plated swivel foot with Floor Saver Glide™ insert; for use on hard floors only

Applicable on:
Keyn Chairs

**G4 Glide**

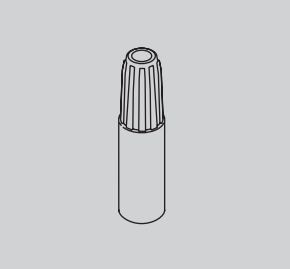

1 7/8-inch-high glide; black acetal; for use on carpet only

Applicable on:
Verus Chairs

**GF Glide**

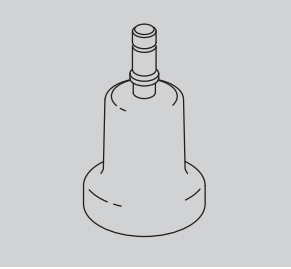

2 1/2-inch-high glide; black nylon; for use on hard floors or carpet

Applicable on:
New Aeron Chairs
Classic Aeron Chairs
Celle Chairs
Equa 2 Chairs
Ergon 3 Chairs
Mirra 2 Chairs
Sayl Chairs

**GL Glide**

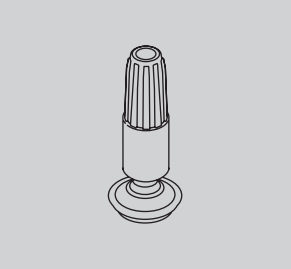

1 7/8-inch-high glide; black nylon stem; steel-plated swivel foot with Floor Saver Glide™ insert; for use on hard floors only

Applicable on:
Verus chairs

**SB Glide**

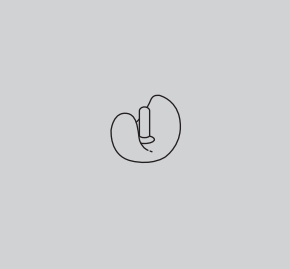

1/4-inch-high, 1-inch diameter glide; thermoplastic CAP material (G1 base has black glides; XT base has clear glides); for use on hard floors or carpet

Applicable on:
Classic Aeron Chairs
Equa 2 Chairs

**GD Glide**

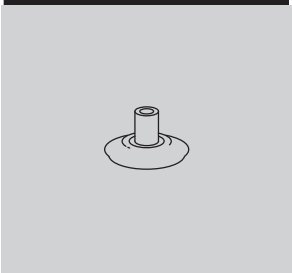

1 1/2-inch-diameter glide; 1/2 inch in height; black nylon; for use on hard floors or carpet

Applicable on:
Eames Aluminum Group
Eames Executive Chairs
Eames Soft Pad Group

**GG Glide**

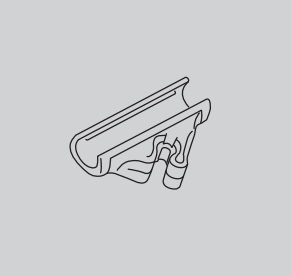

1/2-inch-high ganging glide; clear polycarbonate; for use on hard floors or carpet

Applicable on:
Limerick Chairs

**HG Glide**

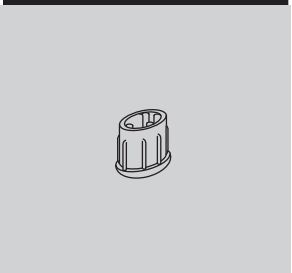

1/2-inch-high glide; black nylon glide with stainless-steel insert; for use on hard floors or carpet

Applicable on:
Aside Chairs

**SG Glide (for Aside)**

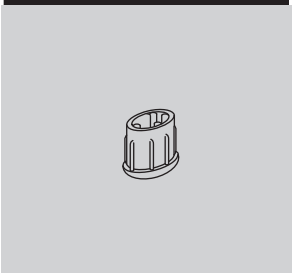

1/2-inch-high glide; black nylon; for use on carpet only

Applicable on:
Aside Chairs

**SG Glide (for Limerick)**

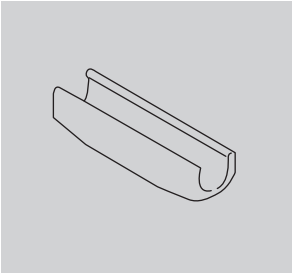

1/2-inch-high glide; clear polycarbonate; for use on hard floors or carpet

Applicable on:
Limerick Chairs

**Y7 Glide**

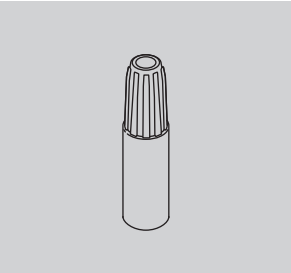

17/8-inch-high glide; black acetal; for use on carpet only

Applicable on:
Caper Chairs

**XS Glide**

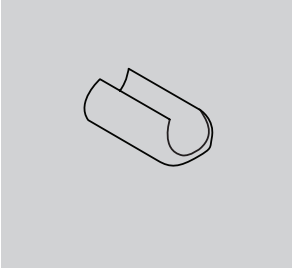

1/8-inch-high glide; polycarbonate in black, fog, clear, and studio white finishes; for use on hard floors or carpet

Applicable on:
Sayl Chairs

**YX Glide**

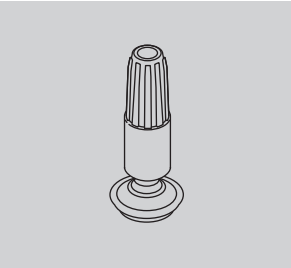

17/8-inch-high glide; black nylon stem; steel-plated swivel foot with Floor Saver Glide™ insert; for use on hard floors only

Applicable on:
Caper Chairs

**Fire Retardancy**

Fire-retardant chairs are manufactured with special cushions, cushions covered with fire-barrier material, and/or are upholstered in approved fire-retardant fabrics. These chairs meet California TB 133 requirements.

| All foam, Proprietary Textiles, and Textile Alliance Program℠ (TAP℠) textiles on HermanMiller seating products comply with California TB 117-2013. | State of California Bureau of Home Furnishings, Technical Bulletin 133 | State of California Bureau of Home Furnishings, Technical Bulletin 117-2013 |
|---|---|---|
| AireWeave™ 2 | FR | ● |
| Balance[1] | FR | ● |
| Bento | FR | ● |
| Bingo | | ● |
| ColorGuard | FR | ● |
| Crepe | FR | ● |
| Crossing | FR | ● |
| Cygnus™ | FR | ● |
| Flexnet™ | FR | ● |
| Gem | FR | ● |
| Hopsak | FR | ● |
| Latitude™ | FR | ● |
| Leather | FR | ● |
| Lyris 2™ [3] | FR | ● |
| Mercer | | ● |
| Moiré | FR | ● |
| Noble | | ● |
| Pellicle® Classic[4] | FR | ● |
| Pellicle Tuxedo | | ● |
| Pellicle Waves | | ● |
| Plateau | FR | ● |
| Quilty | FR | ● |
| Rhythm[2] | FR | ● |
| Spools | FR | ● |
| Stitches | FR | ● |
| Strata | | ● |
| Twist | FR | ● |

● Fabric meets code requirements.

FR To meet California TB 133 code requirements, fabrics must be applied to approved chairs identified with FR product numbers.

To verify a fabric is approved for a specific chair, see the Fire-Retardant listing on the Seating Textiles Application Chart.

1 Balance 3512 carbon and 3513 black only available on Embody® FR chairs.

2 Rhythm 3014 black only available on Embody FR chairs.

3 Lyris 2 4W11 graphite only available on Setu® FR chairs.

4 Pellicle Classic 3D01 graphite only available on Classic Aeron® FR chairs.

# Customer's Own Material/Customer's Own Leather Order Information — Seating



## Packaging

Packaging varies according to individual product. A surcharge may be added for special packaging requests. Contact Customer Care for specific information.

## Customer's Own Material/Customer's Own Leather

### Program Overview

The Customer's Own Material (COM) and Customer's Own Leather (COL) program gives you the option of using textiles other than those listed. Herman Miller will test textiles for application to Herman Miller products and will process orders for those with approved COM/COL textiles only. COM/COL are assigned lead-time textiles.

Omni lists an overview of fabrics and leathers that have been tested and indicates whether or not they were approved for application to Herman Miller products.

Specific information on the terms and conditions, testing, approval, and ordering process for COM/COL is listed below. Questions about the COM/COL program and requests for assistance may be directed to your COM representative at:
(616) 654 3400
(866) 854 3048 EXT 6543400

### Customer's Own Material/Customer's Own Leather Warranty

Herman Miller does not warrant COM/COL textiles. COM/COL textiles are tested for application only; they are not tested for performance. The Herman Miller warranty does apply to the underlying products.

Suppliers of COM/COL textiles are responsible for color consistency within commercial tolerances, UV stability, and resistance to soiling and perspiration.

### Customer's Own Material/Customer's Own Leather Pricing

COM is a Category 1 fabric. There are no application charges for COM fabrics. COL is a Category 7 textile; refer to prices on specific products to determine the application charge.

Ordering and payment for COM/COL textile yardage are the responsibility of the customer and the textile supplier.

If desired, Herman Miller will purchase COM textiles directly from True Textiles, C.F. Stinson, Luna Textiles, Maharam, and Momentum Textiles to simplify ordering and shipment. For this service, refer to the Supplier Connection program.

### Textile Approval

1. Select a COM/COL textile and a Herman Miller product.
2. If your textile is not listed in Omni, obtain a test number from a COM representative at (616) 654 3400. You can also submit your request within Omni. Please have the following information ready before calling: textile name, number, pattern, roll width, and the product you will apply it to.

   Additional yardage may be needed due to the unique characteristics of a textile. All package labels must include the words "COM test" or "COL test" and the assigned COM/COL test number.
3. Herman Miller will notify you of approval or disapproval within 4 days from receipt of the test yardage.

### Ordering Products with COM/COL

1. Refer to the specific products to determine the yardage required for COM/COL textiles.
2. If your textile is not listed in Omni, call a COM representative at (616) 654 3400 or (866) 854 3048 EXT 6543400. The representative will assign an identification number for your textile (ID#) and will verify yardage requirements for your order. Additional yardage may be needed due to the unique characteristics of a textile.
3. Enter your order on Order Manager in Omni.
4. Upon receipt of your purchase order, Herman Miller will send you a PO acknowledgment.
5. Arrangements must be made for the textiles to be shipped from the supplier to Herman Miller for application to the seating products. Textiles must be tagged with the assigned identification number and the roll yardage quantity. See Omni for shipping procedures and current shipping addresses or contact a COM representative at (616) 654 3400 or (866) 854 3048 EXT 6543400.

   Products will be scheduled for production when COM/COL textiles are received at Herman Miller. Standard lead times in effect at that time will apply.

*Note: If textiles are to be purchased directly by Herman Miller through the Supplier Connection program, Herman Miller will handle the ordering and shipping process and will schedule your order for production upon receipt of your purchase order (dependent on textile availability). Refer to the Supplier Connection program for more information.*

## Supplier Connection

### Program Overview

The Supplier Connection program is a service offered by Herman Miller to purchase approved COM textiles directly from True Textiles, C.F. Stinson, Luna Textiles, Maharam, and Momentum Textiles. When you select a textile through this program, Herman Miller will facilitate the ordering, scheduling, and shipment of the textile directly with the supplier.

Suppliers included in the Supplier Connection program keep an active inventory of textiles that are pre-approved for application to Herman Miller products. Pre-approval applies only to the suitability of a textile for manufacturing and application to a Herman Miller product. Omni provides an overview of fabrics that have been tested and indicates whether or not they were approved for application to Herman Miller products.

Specific information on the terms and conditions, testing, approval, and ordering process for the Supplier Connection program is listed below. Questions and requests for assistance may be directed to your COM representative at:
(616) 654 3400
(866) 854 3048 EXT 6543400

### Supplier Connection Warranty

Textiles purchased by Herman Miller through the Supplier Connection program are COM and are not warranted by Herman Miller. COM textiles are tested for application only; they are not tested for performance. The Herman Miller warranty does apply to the underlying products.

Suppliers of COM textiles are responsible for color consistency within commercial tolerances, UV stability, and resistance to soiling and perspiration.

### Supplier Connection Pricing

Textiles purchased by Herman Miller through the Supplier Connection program are COM. COM is a Category 1 fabric. There are no application charges for COM fabrics.

Payment for textiles purchased by Herman Miller through the Supplier Connection program is the responsibility of the customer or dealer. Herman Miller will invoice the order at the supplier's prices published at the time of the order.

### Textile Approval

1. Refer to Omni to identify the approval status of the textile. If your textile is not listed, contact the COM Department to request testing for application to Herman Miller products.
2. Herman Miller will notify you of approval or disapproval in approximately 4 days from receipt of the test yardage. If the textile is approved, it will be assigned a COM identification number.

### Ordering Products with Supplier Connection COM

1. Identify and include the following information on your purchase order:
   - Product number and option
   - Herman Miller's COM identification number
2. Enter your order on Order Manager in Omni.
3. Upon receipt of the purchase order, Herman Miller will process your order and send you a PO acknowledgment. Herman Miller will determine the yardage required to produce your product and will order and schedule for delivery the required textile. Standard lead times in effect at the time the textile is allocated at the supplier will apply to products ordered through this program.

# Proprietary Textiles Application Chart — Seating

• *Available*

[A] *Assigned lead-time textile.*

*See following page for exception notes.*

[N] *Non-woven textile.*

| | New Aeron® Chairs | Classic Aeron Work Chairs/Stools | Classic Aeron Armpads/Arm Kit | Mirra® 2 Chairs/Stools | Celle® Chairs/Stools | Embody® Chairs | Sayl® Work Chairs/Stools | Sayl Side Chairs | Setu® Chairs/Stools | Setu Lounge Chair/Ottoman | Verus™ Chairs Back | Verus Work Chairs/Stools Seat | Verus Side Chairs Seat | Ergon 3® Chairs | Ergon 3/Equa 2® Adjustable Arm Kit | Equa 2 Fully Upholstered Chairs/Stools | Equa 2 Split-Pad Upholstered Chairs/Stools | Aside® Chairs | Caper® Chairs/Stools | Celeste™ Seating | Keyn Chair Group | Locale® Bench Cushion | Public Office Landscape® Back | Public Office Landscape Seat | Plex™ Lounge Furniture | Swoop™ Lounge Seating - Fully Upholstered | Swoop Lounge Seating - Plywood | Eames Tandem Sling Seating | Cushion Tops | Workspaces |
|---|---|---|---|---|---|---|---|---|---|---|---|---|---|---|---|---|---|---|---|---|---|---|---|---|---|---|---|---|---|---|
| **Price Category 1** | | | | | | | | | | | | | | | | | | | | | | | | | | | | | | |
| COM Customer's Own Material [A] | | | | | 14 | | 1 | 1 | | | | | | 1 | | 1 | 1 | 1 | | 1 | 1 | 1 | | | 1 | 1 | 1 | 1 | 1 | 1 |
| 231_ _ 8Z Pellicle® | • | | | | | | | | | | | | | | | | | | | | | | | | | | | | | |
| 1A7_ _AireWeave™ 2 | | | | • | | | | | | | | | | | | | | | | | | | | | | | | | | |
| 3P_ _ ColorGuard [N] | | | | | 15 | | • | 22 | • | • | | • | • | 2 | | | 3 | 8 | | • | • | • | | | | • | • | 6 | • | • |
| 8T_ _ Crossing | | | | | • | | | | • | • | | | | • | | • | • | • | | | | • | | | | • | • | | • | • |
| 6V_ _ Flexnet™ | | | | | | | | | | | | | | | | | | | • | | | | | | | | | | | |
| 95_ _ Gem | | | | | 14 | | | | • | • | | | | • | | • | • | • | | • | | • | | | • | • | | | • | • |
| 65_ _ Interweave | | | | | | | | | | | • | | | | | | | | | | | | | | | | | | | |
| 4W_ _ Lyris 2™ | | | | | | | | | • | • | | | | | | | | | | | | | | | | | | | | |
| 1MN_ _Monologue | | | | | 14 | | 21 | 22 | • | • | | | | • | | | | | | • | • | • | | • | • | • | • | | • | • |
| 3D_ _ Pellicle® Classic (3V__) | | • | | | | | | | | | | | | | | | | | | | | | | | | | | | | |
| 3DK_ _Stretch Knit [A] | | | | | | | 21 | | | | | | | | | | | | | | | | | | | | | | | |
| 235_ _ Tailored [A] | | | | | • | | • | • | • | | | • | • | | | | | • | | • | • | | | • | • | | | | | • |
| 1WS_ _Whisper | | | | | 14 | | 21 | • | • | • | | | | • | | • | • | • | | • | • | • | | • | • | • | • | | • | • |
| **Price Category 2** | | | | | | | | | | | | | | | | | | | | | | | | | | | | | | |
| 92_ _ Crepe | | | | | • | | • | • | • | • | | • | • | • | | • | • | • | | • | • | • | | • | • | • | • | | • | • |
| 22Q_ _Fish Net | | | | | • | | • | • | • | | | • | • | • | | • | • | • | | • | • | | | • | • | | • | | | • |
| 1LM_ _Loom | | | | | 14 | | • | • | | | | • | • | | | | | | | | • | • | | • | | | • | | • | • |
| 1MV_ _Marvel | | | | | 14 | | 21 | • | | | | • | • | | | | • | 8 | | • | • | | | • | | | • | | • | |
| 1HA_ _Medley | | | | | 14 | • | • | 22 | | | | • | • | • | | • | • | • | | • | • | • | | • | • | • | | | • | • |
| 3A_ _ Moiré | | | | | 14 | | • | • | • | • | | • | • | • | | • | • | • | | • | • | | | • | | | | | • | • |
| 4M_ _ Pellicle Tuxedo (4Q_ _) | | • | | | | | | | | | | | | | | | | | | | | | | | | | | | | |
| 4E_ _ Pellicle Waves (4F_ _) | | • | | | | | | | | | | | | | | | | | | | | | | | | | | | | |
| 30_ _ Rhythm | | | | | • | 23 | • | • | | | | • | • | | | | • | • | | | • | • | | • | | • | • | | • | |
| 1RV_ _Rivet | | | | | 14 | | 21 | 22 | | | | • | • | | | | | • | | • | • | • | | • | • | • | • | | | • |
| 8R_ _ Twist | | | | | • | | • | • | • | • | | • | • | • | | | • | • | | | • | • | | • | • | • | • | | • | • |
| 22T_ _ Well Suited | | | | | | | | | | | | | | | | | • | 8 | | | | | | | • | | 23 | | | • |
| **Price Category 3** | | | | | | | | | | | | | | | | | | | | | | | | | | | | | | |
| 70_ _ Bento | | | | | | | • | • | • | • | | • | • | 2 | | • | • | 8 | | | • | | | | | | | | | • |
| 8M_ _ Latitude™ | | | | 23 | | | • | • | | | | | | | | | 3 | | | | | | | | | • | • | | | |
| 22R_ _Pins and Needles | | | | | 14 | | • | • | • | | | • | • | | | • | | • | | • | • | | | • | | • | | | • | • |
| 8U_ _ Stitches | | | | | • | | • | • | • | • | | • | • | • | | • | • | • | | • | • | • | | • | • | • | • | | • | • |
| 22V_ _String Plaid | | | | | 14 | | • | • | | | | | | | | | | • | | • | • | • | | • | | | | | • | • |
| **Price Category 4** | | | | | | | | | | | | | | | | | | | | | | | | | | | | | | |
| 7Y_ _ Bingo [N] | | | | | | | • | • | • | • | | • | • | 2 | | | 3 | 8 | | • | • | • | | | | | | | • | |
| 1DL_ _Dialogue | | | | | | | | | | | | | | | | | | | | | | | • | | | | | | | |
| 213_ _Mercer | | | | | 14 | • | • | 22 | | | | • | • | | | | | | | • | • | | | • | | • | • | | • | |
| 1A9_ _Network | | | | | | | | | | | | | | | | | | | | | | | • | | | | | | | |
| 6J_ _ Plateau | | | | | | | | | | | | | | • | | • | • | • | | | | | | | | | | | • | |
| 6S_ _ Quilty | | | | | 14 | | • | • | | | | • | • | • | | | | • | | • | • | • | | | | • | | | • | • |
| 8Y_ _ Spools | | | | | 14 | | 21 | • | • | • | | • | • | • | | • | • | • | | | • | • | | | | • | | | • | |
| 22P_ _Strata | | | | | | | 21 | 22 | • | | | • | • | • | | | | • | | • | • | • | | • | • | • | • | | • | |
| **Price Category 5** | | | | | | | | | | | | | | | | | | | | | | | | | | | | | | |
| 14A_ _Hopsak | | | | | 14 | | • | 22 | • | • | | • | • | • | | • | • | • | | • | • | • | | • | • | • | • | | • | • |
| 22N_ _ Noble (22H_ _) [A] | | | | | 14 | | • | 23 | • | | | • | • | • | | • | 3 | 8 | | • | • | • | | • | • | | • | | • | |
| **Price Category 6** | | | | | | | | | | | | | | | | | | | | | | | | | | | | | | |
| 35_ _ Balance | | | | | | • | | | | | | | | | | | | | | | | | | | | | | | | |
| **Price Category 7** | | | | | | | | | | | | | | | | | | | | | | | | | | | | | | |
| COL Customer's Own Leather [A] | 1 | 1 | 1 | | 14 | | | | | | | | | 1 | 1 | 1 | 1 | 8 | | | 1 | | | | | | | | 1 | |
| **Price Category 8** | | | | | | | | | | | | | | | | | | | | | | | | | | | | | | |
| No fabrics available at this time | | | | | | | | | | | | | | | | | | | | | | | | | | | | | | |
| **Price Category 9** | | | | | | | | | | | | | | | | | | | | | | | | | | | | | | |
| 21_ _ Leather | | | • | | 14 | | | | | | | | | | • | • | • | 8 | | 4 | • | | | | | | • | | • | |

*continued on next page*

# Proprietary Textiles Application Chart — Seating

continued

*• Available*

[A] *Assigned lead-time textile.*

*See below for exception notes.*

[N] *Non-woven textile.*

## Fire-Retardant Chairs/Fabrics

| | Classic Aeron® Work Chairs/Stools | Mirra® 2 Chairs/Stools with Butterfly Back | Celle® Chairs/Stools | Embody® Chairs | Sayl® Work Chairs/Stools | Sayl Side Chairs | Setu® Chairs/Stools | Setu Lounge Chair/Ottoman | Ergon 3® Chairs | Equa 2® Fully Upholstered Chairs/Stools | Equa 2 Split-Pad Upholstered Chairs/Stools | Aside® Chairs | Caper® Chairs/Stools | Celeste™ Seating | Plex™ Lounge Furniture | Swoop™ Lounge Seating - Fully Upholstered | Eames® Tandem Sling Seating |
|---|---|---|---|---|---|---|---|---|---|---|---|---|---|---|---|---|---|
| **Price Category 1** | | | | | | | | | | | | | | | | | |
| COM Customer's Own Material [A] | | | | | | | | | 1 | 1 | 1 | 1 | | 1 | | | |
| 1A7_ _ AireWeave™ 2 | | • | | | | | | | | | | | | | | | |
| 3P_ _ ColorGuard [N] | | | 15 | | 24 | 22 | | | 2 | | 3 | 8 | | | | • | 6 |
| 8T_ _ Crossing | | | 14 | | | | • | • | • | • | • | • | | • | | • | |
| 6V_ _ Flexnet™ | | | | | | | | | | | | | • | | | | |
| 95_ _ Gem | | | 14 | | | | • | • | • | • | • | • | | • | • | • | |
| 4W_ _ Lyris 2™ | | | | | | | 18 | • | | | | | | | | | |
| 3D_ _ Pellicle® Classic | 7 | | | | | | | | | | | | | | | | |
| 235_ _ Tailored [A] | | | • | | | | • | | | | | | | • | • | | |
| **Price Category 2** | | | | | | | | | | | | | | | | | |
| 92_ _ Crepe | | | 14 | | • | • | | | | • | • | • | | • | • | • | |
| 22Q_ _ Fish Net | | | • | | • | • | • | | | | | | | | • | | |
| 3A_ _ Moiré | | | 14 | | • | • | • | • | • | • | • | • | | • | | | |
| 30_ _ Rhythm | | | 14 | 16 | 24 | • | | | | | | 8 | | | | • | |
| 8R_ _ Twist | | | 14 | | • | • | • | • | • | | • | 8 | | • | • | • | |
| **Price Category 3** | | | | | | | | | | | | | | | | | |
| 70_ _ Bento | | | | | • | • | • | • | 2 | • | | 8 | | | | • | |
| 8M_ _ Latitude™ | | | • | | • | • | | | | | | | | | | | |
| 22R_ _ Pins and Needles | | | | | • | • | • | | | | | | | | | | |
| 8U_ _ Stitches | | | 14 | | • | • | • | • | • | • | • | • | | • | • | • | |
| 22V_ _ String Plaid | | | | | | • | | | | | | | | • | | | |
| **Price Category 4** | | | | | | | | | | | | | | | | | |
| 6J_ _ Plateau | | | | | | | | | | | | • | | | | | |
| 6S_ _ Quilty | | | 14 | | • | • | | | | | | | | | | • | |
| **Price Category 5** | | | | | | | | | | | | | | | | | |
| 14A_ _ Hopsak | | | 14 | | • | | | • | | • | • | • | | | • | • | |
| **Price Category 6** | | | | | | | | | | | | | | | | | |
| 35_ _ Balance | | | | 17 | | | | | | | | | | | | | |
| **Price Category 9** | | | | | | | | | | | | | | | | | |
| 21_ _ Leather | | | 14 | | | | | | | | | 8 | | | | | |

*All foam and Proprietary Textiles on HermanMiller seating comply with California TB 117-2013.*

*Application Note: Herman Miller cannot guarantee material/pattern alignment in adjacent products. For example, a fabric's pattern may not align from one pedestal cushion top to the next, or from one chair to another.*

1 *Refer to price book appendices and Omni for COM/COL information.*
2 *Available on all Ergon 3 chairs except for fabric back (FB) option.*
3 *Available on A-and B-size Equa 2 split-pad upholstered chairs.*
4 *See specific products for information on specifying leather in combination with fabric.*
6 *Only available in 3P02 Navy, 3P03 Spruce, 3P14 Black, 3P17 Burgundy, 3P19 Slate, and 3PC7 Bucksuede.*
7 *Only available in 3D01 Graphite.*
8 *Only available on nonupholstered outer back option (PB).*
14 *Available on Celle UC (upholstered seat) and HC (upholstered seat with protective edge) Chairs.*
15 *Available only on Celle HC (upholstered seat with protective edge) Chairs.*
16 *Only available in 3014 Black.*
17 *Only available in 3512 Carbon and 3513 Black.*
18 *Only available in 4W26 Slate Grey, 4W30 Java, and 4W31 Graphite.*
21 *Not available on Sayl upholstered back work chairs.*
22 *Not available on Sayl side chairs with upholstered backs.*
23 *Available in select colors. Refer to "Proprietary Textile Colors-Seating" for color offering.*
24 *Not available on Sayl upholstered High-Back Work Chairs.*

**Price Category 1**

| Customer's Own Material |
|---|
| See Order Information in Appendices. |
| Assigned lead-time textile. A |

| 8Z Pellicle® | |
|---|---|
| For New Aeron® Chairs | |
| 56% elastomeric | |
| 44% polyester | |
| 23101 | Mineral |
| 23102 | Carbon |
| 23103 | Graphite |

| AireWeave™ 2 | |
|---|---|
| For Mirra® 2 Chairs | |
| 67% elastomeric | |
| 33% antimony-free polyester | |
| 1A701 | Alpine |
| 1A702 | Slate Grey |
| 1A703 | Graphite |
| 1A704 | Lime Green |
| 1A705 | Cappuccino |
| 1A706 | Urban Orange |
| 1A707 | Dark Turquoise |
| 1A708 | Twilight |

| ColorGuard | | |
|---|---|---|
| 54" wide | | |
| 100% vinyl | | |
| 3P01 | Grey | |
| 3P02 | Navy * | |
| 3P03 | Spruce * | A |
| 3P04 | Jade | A |
| 3P05 | Natural | A |
| 3P08 | Blueberry | A |
| 3P09 | Coal | A |
| 3P12 | Black Plum | A |
| 3P14 | Black * | |
| 3P15 | New Burgundy | A |
| 3P17 | Burgundy * | A |
| 3P19 | Slate * | |
| 3P31 | Horizon Blue | A |
| 3P33 | Pumice | |
| 3P54 | Candy Apple | A |
| 3P58 | Beige | A |
| 3P66 | Deep Clay | A |
| 3P72 | Allspice | A |
| 3P90 | Green Tea | A |
| 3P93 | Camelback | A |
| 3P96 | Manzanita | A |
| 3P97 | Fudge | A |
| 3PB2 | Sea Grass | A |
| 3PB5 | Vizcaya Palm | A |
| 3PB9 | Neptune | A |
| 3PC7 | Bucksuede * | A |
| 3PD4 | Otter | A |

* Colors available on Eames® Tandem Sling Seating.

A Assigned lead-time color.

| Crossing | |
|---|---|
| 54" wide | |
| 86% antimony-free polyester | |
| 14% polyester | |
| 8T03 | Wicker |
| 8T04 | Porcelain |
| 8T05 | Warm Grey |
| 8T06 | Sepia |
| 8T07 | Pumpkin |
| 8T08 | Copper |
| 8T09 | Cranberry |
| 8T10 | Tomato |
| 8T11 | Mulberry |
| 8T12 | Plum |
| 8T13 | Green Apple |
| 8T14 | Loden |
| 8T15 | Spruce |
| 8T16 | Periwinkle |
| 8T17 | Cerulean |
| 8T18 | Indigo |
| 8T19 | Shale |
| 8T20 | Brownstone |
| 8T21 | Bark |
| 8T22 | Tin |
| 8T23 | Graphite |
| 8T24 | Black |

| Flexnet™ | |
|---|---|
| For Caper® Chairs | |
| 69% elastomeric | |
| 31% polyester | |
| 6V01 | Black |
| 6V02 | Silver Grey |

| Gem | |
|---|---|
| 54" wide | |
| 100% antimony-free polyester | |
| 9501 | Sesame |
| 9502 | Tangerine |
| 9503 | Red |
| 9504 | Red Violet |
| 9505 | Mulberry |
| 9506 | Java |
| 9507 | Twilight |
| 9508 | Bayou |
| 9509 | Iris |
| 9510 | Berry Blue |
| 9511 | Aqua Green |
| 9512 | Green Apple |
| 9513 | Spruce |
| 9514 | Black |
| 9515 | Slate Grey |
| 9516 | Fog |

| Interweave | |
|---|---|
| For Verus™ Chairs | |
| 71% elastomeric | |
| 29% polyester | |
| 6504 | Pewter |
| 6505 | Charcoal |
| 6506 | Black |

| Lyris 2™ | |
|---|---|
| For Setu® Chairs | |
| 74% elastomeric | |
| 26% polyester | |
| 4W21 | Alpine |
| 4W22 | Mango |
| 4W23 | Chartreuse |
| 4W25 | Berry Blue |
| 4W26 | Slate Grey |
| 4W28 | Chino |
| 4W29 | Rattan |
| 4W30 | Java |
| 4W31 | Graphite |

Category 1 continued on next page

**Price Category 1**
*continued*

| Monologue | |
|---|---|
| 54" wide | |
| 56% recycled polyester | |
| 44% polyester | |
| 1MN01 | Linen |
| 1MN02 | Alabaster |
| 1MN03 | Truffle |
| 1MN04 | Folkstone |
| 1MN05 | Silver Pine |
| 1MN06 | Slate |
| 1MN07 | Seed |
| 1MN08 | Yellow Oxide |
| 1MN09 | Persimmon |
| 1MN10 | Tundra |
| 1MN11 | Meadow |
| 1MN12 | Blue Sky |
| 1MN13 | Blue Spruce |
| 1MN14 | Deep Sea |

| Pellicle® Classic | |
|---|---|
| For Classic Aeron® chairs with a graphite or polished aluminum base. | |
| 70% elastomeric, 30% polyester | |
| 3D01 | Carbon |
| 3D02 | Lead |

| Pellicle Classic | |
|---|---|
| For Classic Aeron chairs with a titanium base. | |
| 70% elastomeric | |
| 30% polyester | |
| 3V01 | Zinc |
| 3V03 | Quartz |

| Stretch Knit | |
|---|---|
| Assigned lead-time textile. A | |
| Available only on Sayl® Suspension Back Work Chairs | |
| 97% polyester, 3% spandex | |
| 3DK01 | Fog |
| 3DK02 | Slate Grey |
| 3DK03 | Java |
| 3DK04 | Black |
| 3DK05 | Red |
| 3DK06 | Green Apple |
| 3DK07 | Berry Blue |

| Tailored | |
|---|---|
| Assigned lead-time textile. A | |
| 54" wide | |
| 56% polyester | |
| 44% recycled polyester | |
| 23501 | Studio White |
| 23502 | Sugar |
| 23503 | Tomato |
| 23504 | Orchid |
| 23505 | Boysenberry |
| 23506 | Chive |
| 23507 | Bluegrass |
| 23508 | Cobalt |
| 23509 | Cadet |
| 23510 | Fog |
| 23511 | Graphite |
| 23512 | Black |
| 23513 | Coffee |

| Whisper | |
|---|---|
| 54" wide | |
| 73% recycled polyester | |
| 27% polyester | |
| 1WS01 | Sand Dollar |
| 1WS02 | Pebble |
| 1WS03 | Silver Birch |
| 1WS04 | Iceberg |
| 1WS05 | Silver Pine |
| 1WS06 | Carbon |
| 1WS07 | Cumin |
| 1WS08 | Adobe |
| 1WS09 | Strawberry |
| 1WS10 | Blush |
| 1WS11 | Eggplant |
| 1WS12 | Willow |
| 1WS13 | Sea Grass |
| 1WS14 | Pool |
| 1WS15 | Blueberry |

**Price Category 2**

| Crepe | |
|---|---|
| 54" wide | |
| 100% recycled polyester | |
| 9201 | Licorice |
| 9203 | Smoke |
| 9207 | Cherry |
| 9209 | Claret |
| 9212 | Raisin |
| 9218 | Aquamarine |
| 9223 | Cadet |
| 9241 | Beachglass |
| 9243 | Midnight |
| 9244 | Artichoke |
| 9248 | Warm White |
| 9249 | Stone |
| 9250 | Earth |
| 9251 | Fog |
| 9252 | Slate Grey |
| 9253 | Yellow Dark |
| 9254 | Coral |
| 9255 | Blush Grey |
| 9256 | Wild Berry |
| 9257 | Clover |
| 9258 | Caribbean |
| 9259 | Cerulean |
| 9260 | Brownstone |
| 9261 | Shale |
| 9262 | Graphite |
| 9263 | Tomato |
| 9264 | Green Apple |

| Fish Net | |
|---|---|
| 55" wide | |
| 100% recycled polyester | |
| 22Q01 | Oyster |
| 22Q02 | Stone |
| 22Q03 | Citrus |
| 22Q04 | Curry |
| 22Q05 | Chipotle |
| 22Q06 | Cherry |
| 22Q07 | Fuschia |
| 22Q08 | Claret |
| 22Q09 | Purple |
| 22Q10 | Clover |
| 22Q11 | Pesto |
| 22Q12 | Peacock |
| 22Q13 | Lagoon |
| 22Q14 | Twilight |
| 22Q15 | Bluestone |
| 22Q16 | Storm |
| 22Q17 | Black |
| 22Q18 | Cocoa |

| Loom | |
|---|---|
| 54" wide | |
| 100% polyester | |
| 1LM01 | Linen |
| 1LM02 | Brown Sugar and Spice |
| 1LM03 | Brick and Mortar |
| 1LM04 | Salt and Pepper |
| 1LM05 | Black |
| 1LM06 | Lemongrass |
| 1LM07 | Poppy |
| 1LM08 | Wild Berry |
| 1LM09 | Loden |
| 1LM10 | Jade |
| 1LM11 | Deep Sea |

Category 2 continued on next page

**Price Category 2**
*continued*

| Marvel | |
|---|---|
| 54" wide | |
| 100% pvc-free polyurethane | |
| 1MV01 | Summer White |
| 1MV02 | Sand Dollar |
| 1MV03 | Espresso |
| 1MV04 | Folkstone Grey |
| 1MV05 | Graphite |
| 1MV06 | Onyx |
| 1MV07 | Polar Blue |
| 1MV08 | Blush Grey |
| 1MV09 | Woodrose |
| 1MV10 | Citrus |
| 1MV11 | Adobe |
| 1MV12 | Red |
| 1MV13 | Kiwi Green |
| 1MV14 | Pine |
| 1MV15 | Teal Green |
| 1MV16 | Twilight |

| Medley | |
|---|---|
| 54" wide | |
| 100% polyester | |
| 1HA01 | Stone |
| 1HA02 | Trail |
| 1HA03 | Charcoal |
| 1HA04 | Cinder |
| 1HA05 | Citrus |
| 1HA06 | Papaya |
| 1HA07 | Chutney |
| 1HA08 | Tundra |
| 1HA09 | Feather Grey |
| 1HA10 | Chartreuse |
| 1HA11 | Loden |
| 1HA12 | Peacock |
| 1HA13 | Bayou |
| 1HA14 | Blue Grotto |
| 1HA15 | Blueberry |
| 1HA22 | Khaki |
| 1HA23 | Pewter |
| 1HA24 | Yellow Oxide |
| 1HA25 | Vintage Rose |
| 1HA26 | Raspberry |
| 1HA27 | Acai Berry |

| Moiré | |
|---|---|
| 54" wide | |
| 100% recycled polyester | |
| 3A01 | Concrete |
| 3A02 | Biscotti |
| 3A03 | Rattan |
| 3A04 | Chambray |
| 3A05 | Fern |
| 3A08 | Violet |
| 3A09 | Zin |
| 3A10 | Curry |
| 3A11 | Spice |
| 3A12 | Cork |

| Pellicle® Tuxedo | |
|---|---|
| For Classic Aeron® chairs with a graphite or polished aluminum base. | |
| 64% elastomeric | |
| 36% polyester | |
| 4M01 | Grey Black |
| 4M02 | Blue Black |

| Pellicle Tuxedo | |
|---|---|
| For Classic Aeron chairs with a titanium base. | |
| 64% elastomeric | |
| 36% polyester | |
| 4Q01 | White Gold |

| Pellicle Waves | |
|---|---|
| For Classic Aeron chairs with a graphite or polished aluminum base. | |
| 68% elastomeric | |
| 32% polyester | |
| 4E01 | Carbon |
| 4E03 | Platinum |

| Pellicle Waves | |
|---|---|
| For Classic Aeron chairs with a titanium base. | |
| 68% elastomeric | |
| 32% polyester | |
| 4F01 | Zinc |
| 4F03 | Quartz |

| Rhythm | |
|---|---|
| 54" wide | |
| 100% polyester | |
| 3001 | Kiwi Green * |
| 3002 | Green Apple |
| 3003 | Peacock |
| 3004 | Bayou * |
| 3005 | Berry Blue |
| 3006 | Iris |
| 3007 | Twilight |
| 3008 | Pumpkin * |
| 3009 | Poppy * |
| 3010 | Molasses |
| 3011 | Mulberry |
| 3012 | Khaki * |
| 3013 | Mink |
| 3014 | Black |
| 3015 | Charcoal |

* Colors not available on Embody® Chair.

| Rivet | |
|---|---|
| 54" wide | |
| 100% recycled polyester | |
| 1RV01 | Twig |
| 1RV02 | Deep Clay |
| 1RV03 | Woodrose |
| 1RV04 | Otter |
| 1RV05 | Hemlock |
| 1RV06 | Olive |
| 1RV07 | Lagoon |
| 1RV08 | Deep Sea |
| 1RV09 | Charcoal |
| 1RV10 | Grey Brindle |

| Twist | |
|---|---|
| 54" wide | |
| 80% antimony-free polyester | |
| 13% recycled polyester | |
| 7% polyester | |
| 8R05 | Wicker |
| 8R10 | Poppy |
| 8R14 | Tin |
| 8R15 | Shale |
| 8R16 | Graphite |
| 8R17 | Birch |
| 8R18 | Sepia |
| 8R22 | Blueberry |
| 8R23 | Green Apple |
| 8R26 | Gunmetal |
| 8R27 | Cinder |
| 8R28 | Citrus |
| 8R29 | Pekoe |
| 8R30 | Tangerine |
| 8R31 | Red Plum |
| 8R32 | Wisteria |
| 8R33 | Forest |
| 8R34 | Jade Dark |
| 8R35 | Waterfall |
| 8R36 | Midnight Blue |
| 8R37 | Carbon Dark |

Category 2 continued on next page

**Price Category 2**
*continued*

**Well Suited**
55" wide
79% polyester
21% recycled polyester

| | |
|---|---|
| 22T01 | Oyster * |
| 22T02 | Raffia * |
| 22T03 | Peppermint * |
| 22T04 | Wild Berry * |
| 22T05 | Spring Green * |
| 22T06 | Mint * |
| 22T07 | Periwinkle * |
| 22T08 | Cool Grey * |
| 22T09 | Citrus * |
| 22T10 | Pumpkin |
| 22T11 | Red |
| 22T12 | Fuschia |
| 22T13 | Orchid |
| 22T14 | Chartreuse * |
| 22T15 | Green Apple |
| 22T16 | Jade |
| 22T17 | Peacock |
| 22T18 | Blueberry |
| 22T19 | Bluestone * |
| 22T20 | Mink |

* Colors not available on Swoop™ Plywood Lounge Seating.

**Price Category 3**

**Bento**
54" wide
100% antimony-free polyester

| | |
|---|---|
| 7001 | Frost |
| 7002 | Linen |
| 7003 | Khaki |
| 7004 | Truffle |
| 7005 | Grey Black |
| 7006 | Pumpkin |
| 7007 | Cranberry |
| 7008 | Everglade |
| 7009 | Cobalt |

**Latitude™**
61" wide
100% polyester

| | |
|---|---|
| 8M01 | Graphite |
| 8M02 | Shadow |
| 8M03 | Citron |
| 8M05 | Blue Fog |
| 8M06 | Cappuccino |
| 8M10 | Alpine |
| 8M15 | Champagne |
| 8M16 | Chestnut |
| 8M17 | Black |
| 8M18 | Brownstone |
| 8M21 | Slate Grey |
| 8M22 | Lime Green |
| 8M23 | French Press |
| 8M24 | Urban Orange |
| 8M25 | Dark Turquoise |
| 8M26 | Twilight |

**Latitude**
Colors for Mirra 2 Chairs
100% polyester

| | |
|---|---|
| 8M10 | Alpine |
| 8M17 | Black |
| 8M21 | Slate Grey |
| 8M22 | Lime Green |
| 8M23 | French Press |
| 8M24 | Urban Orange |
| 8M25 | Dark Turquoise |
| 8M26 | Twilight |

**Pins and Needles**
58" wide
76% recycled polyester
24% polyester

| | |
|---|---|
| 22R01 | Day and Night |
| 22R02 | Night and Day |

**Stitches**
54" wide
54% polyester
46% recycled polyester

| | |
|---|---|
| 8U02 | Rye |
| 8U03 | Khaki |
| 8U04 | Honey |
| 8U05 | Cattail |
| 8U06 | Pumpkin |
| 8U07 | Brick |
| 8U08 | Cool Grey |
| 8U09 | Slate Blue |
| 8U10 | Juniper |
| 8U11 | Evening Blue |
| 8U12 | Charcoal |
| 8U13 | Kiwi Green |
| 8U14 | Olive |
| 8U15 | Pesto |
| 8U16 | Cocoa |
| 8U17 | Seed |

**String Plaid**
54" wide
100% recycled polyester

| | |
|---|---|
| 22V01 | Warm White on Khaki |
| 22V02 | Mint on Yellow Green |
| 22V03 | Mist on Blue Grey |
| 22V04 | Sky Blue on Red |
| 22V05 | Lime on Magenta |
| 22V06 | Bright Green on Green |
| 22V07 | Aqua Blue on Cerulean |
| 22V08 | Ivory on Black |

**Price Category 4**

**Bingo**
54" wide
100% PVC-free polyurethane
Resilience® finish

| | |
|---|---|
| 7Y01 | Oyster |
| 7Y02 | Natural |
| 7Y03 | Cashew |
| 7Y04 | Buff |
| 7Y05 | Rattan |
| 7Y06 | Root |
| 7Y07 | Woodland |
| 7Y08 | Camel |
| 7Y09 | Copper |
| 7Y10 | Allspice |
| 7Y11 | Canyon |
| 7Y12 | Henna |
| 7Y13 | Sedona |
| 7Y14 | Black Plum |
| 7Y15 | Currant |
| 7Y16 | Mahogany |
| 7Y17 | Seed |
| 7Y18 | Mushroom |
| 7Y19 | Blue Grey |
| 7Y20 | Navy |
| 7Y21 | Black |
| 7Y22 | Mint |
| 7Y23 | Seaport |
| 7Y24 | Evening Blue |
| 7Y25 | Hemlock |
| 7Y26 | Kiwi Green |
| 7Y27 | Celadon |
| 7Y28 | Moss |
| 7Y29 | Pesto |

Category 4 continued on next page

**Price Category 4**
*continued*

**Price Category 5**

| Dialogue | |
|---|---|
| 100% polyester | |
| 1DL01 | Light Brindle |
| 1DL02 | Dark Brindle |

| Mercer | |
|---|---|
| 54" wide | |
| 50% solution dyed recycled nylon | |
| 50% solution dyed nylon | |
| BLOCKaide | |
| 21301 | Stone |
| 21302 | Rattan |
| 21303 | Cayenne |
| 21304 | Chutney |
| 21305 | Pesto |
| 21306 | Teal Blue |
| 21307 | Ultramarine |
| 21308 | Acai Berry |
| 21309 | Ash Brown |
| 21310 | Charcoal |

| Network | |
|---|---|
| For Public Office Landscape® | |
| Sectional Back/Social Chair Back | |
| knit to size | |
| 100% polyester | |
| 1A901 | Warm White |
| 1A902 | Fog |
| 1A903 | Red |
| 1A904 | Wildberry |
| 1A905 | Green Apple |
| 1A906 | Twilight |
| 1A907 | Graphite |

| Plateau Perspectives® Collection | |
|---|---|
| knit to size | |
| 100% polyester | |
| 6J01 | Feather Grey |
| 6J02 | Trail |
| 6J03 | Mustard Seed |
| 6J04 | Fennel |
| 6J05 | Red Pepper |
| 6J06 | Twig |
| 6J07 | Waterfall |
| 6J08 | Sagebrush |
| 6J09 | Winter Berry |
| 6J10 | Thunder |
| 6J11 | Blueberry |
| 6J12 | Rosemary |
| 6J13 | Wild Plum |
| 6J14 | Black |

| Quilty | |
|---|---|
| 56" wide | |
| 100% antimony-free polyester | |
| GreenShield | |
| 6S03 | Khaki |
| 6S04 | Straw |
| 6S07 | Brick |
| 6S10 | Mink |
| 6S11 | Green Apple |
| 6S13 | Indigo |
| 6S14 | Zinc |
| 6S15 | Slate |
| 6S16 | Beachwood |
| 6S17 | Paprika |
| 6S18 | Plum |
| 6S19 | Juniper |
| 6S20 | Grey Black |

| Spools | |
|---|---|
| 54" wide | |
| 51% recycled polyester | |
| 49% polyester | |
| Crypton® Green | |
| 8Y01 | Cashew |
| 8Y02 | Wicker |
| 8Y03 | Trail |
| 8Y04 | Cappuccino |
| 8Y05 | Copper |
| 8Y08 | Bluegrass |
| 8Y09 | Lagoon |
| 8Y10 | Grape |
| 8Y11 | Beachglass |
| 8Y12 | Marsh |
| 8Y13 | Bud |

| Strata | |
|---|---|
| 54" wide | |
| 50% solution dyed recycled nylon | |
| 50% solution dyed nylon | |
| BLOCKaide | |
| 22P01 | Rattan |
| 22P02 | Yellow Jacket |
| 22P03 | Avocado |
| 22P04 | Pesto |
| 22P05 | Peacock |
| 22P06 | Blue Jay |
| 22P07 | Blueberry |
| 22P08 | Boysenberry |
| 22P09 | Mango |
| 22P10 | Paprika |
| 22P12 | Wheat |
| 22P13 | Brownstone |
| 22P14 | Bayou |
| 22P15 | Trail |

| Hopsak | |
|---|---|
| 56" wide | |
| 100% recycled polyester | |
| 14A20 | Black |
| 14A22 | Raw Umber Dark |
| 14A26 | Grey Blue Dark |
| 14A30 | Sepia Dark |
| 14A38 | Emerald Dark |
| 14A39 | Yellow Dark |
| 14A40 | Orange |
| 14A41 | Sienna |
| 14A42 | Olive Green Dark |
| 14A43 | Crimson |
| 14A44 | Crimson Dark Dark |
| 14A45 | Violet Dark |
| 14A46 | Pink Dark Dark |
| 14A47 | Ultramarine Dark |
| 14A48 | Cobalt Blue |
| 14A49 | Terra Cotta |
| 14A50 | Ochre Dark |

| Noble | |
|---|---|
| Assigned lead-time textile. A | |
| 54" wide | |
| 100% wool | |
| 22N02 | Chipotle * |
| 22N04 | Cherry * |
| 22N07 | Cadet * |
| 22N08 | Berry Blue * |
| 22N09 | Peacock * |
| 22N11 | Pesto * |
| 22N12 | Blue Grey Mix * |
| 22H15 | Heathered Black |
| 22H16 | Heathered Grey |
| 22H17 | Heathered Twilight |
| 22H18 | Heathered Rye Grass |
| 22N19 | Lemongrass Mix * |
| 22H20 | Heathered Red |
| 22H21 | Heathered Wild Berry |
| 22N22 | Pesto Mix * |
| 22N23 | Lagoon Mix * |

* Colors not available on Sayl® Side Chairs.

# Proprietary Textile Colors — Seating

*continued*



**Price Category 6**

| Balance |
|---|
| For Embody® chairs |
| 100% polyester |
| 3506 Green Apple |
| 3507 Blue Moon |
| 3509 Berry Blue |
| 3510 Iris |
| 3512 Carbon |
| 3513 Black |

**Price Category 7**

| Customer's Own Leather |
|---|
| See Order Information in Appendices. Assigned lead-time textile. A |

**Price Category 8**

No fabrics available at this time.

**Price Category 9**

| Leather |
|---|
| approx. 50 sq. ft. per hide |
| 100% leather |
| 2101 Ivory |
| 2109 Black |
| 2110 Smoke |
| 2111 Graphite |
| 2112 Khaki |
| 2113 Rattan |
| 2114 Truffle |
| 2115 Alpine |
| 2116 Haze |
| 2117 Sable Grey |
| 2118 Dark Mineral |
| 2119 Dark Carbon |
| 2120 Cranberry |
| 2121 Deep Sea |

# Maharam®
# Application Chart — Seating

• *Available*

*See below for exception notes.*

*Maharam textiles are on assigned lead times.* A

[N] *Non-woven textile.*

| | Classic Aeron® Work Chairs/Stools | Classic Aeron Armpads/Arm Kit | Mirra® Chairs/Stools | Celle® Chairs | Sayl® Work Chairs/Stools | Sayl Side Chairs | Setu® Chairs/Stools | Setu Lounge Chair/Ottoman | Verus™ Work Chairs/Stools Seat | Verus Side Chairs Seat | Ergon 3® Chairs | Ergon 3 Adjustable Arm Kit | Equa 2® Fully Upholstered Chairs/Stools | Equa 2 Split-Pad Upholstered Chairs/Stools | Equa 2 Adjustable Arm Kit | Aside® Chairs | Caper® Chairs/Stools | Celeste™ Seating | Keyn Chair Group | Locale® Bench Cushions | Public Office Landscape® Seat | Plex™ Lounge Furniture | Swoop™ Lounge Seating - Fully Upholstered | Swoop Lounge Seating - Plywood | Cushion Tops | Workspaces |
|---|---|---|---|---|---|---|---|---|---|---|---|---|---|---|---|---|---|---|---|---|---|---|---|---|---|---|
| **Price Category A** | | | | | | | | | | | | | | | | | | | | | | | | | | |
| No fabrics available at this time. | | | | | | | | | | | | | | | | | | | | | | | | | | |
| **Price Category B** | | | | | | | | | | | | | | | | | | | | | | | | | | |
| VM_ _ Medium - Maharam | | | | 14 | • | • | | | • | • | • | | • | 3 | | • | | • | • | | | • | • | | • | • |
| TI_ _ Messenger - Maharam * | | | | 14 | • | • | • | • | • | • | | | | • | | • | | • | • | | | • | • | • | • | • |
| **Price Category C** | | | | | | | | | | | | | | | | | | | | | | | | | | |
| No fabrics available at this time. | | | | | | | | | | | | | | | | | | | | | | | | | | |
| **Price Category D** | | | | | | | | | | | | | | | | | | | | | | | | | | |
| Z27_ _ Manner - Maharam | | | | 14 | • | • | | | • | • | • | | • | • | | • | | • | • | | | • | • | • | • | • |
| **Price Category E** | | | | | | | | | | | | | | | | | | | | | | | | | | |
| ZFS_ _ Focus - Maharam | | | | 14 | 16 | 16 | | | | | | | | | | • | | | • | | | | | | • | |
| ZLR_ _ Lariat - Maharam [N] | | | | 14 | 16 | 16 | | | • | • | | | | | | | | | • | | • | • | | | • | |
| V9G_ _ Ledger - Maharam [N] | | | | 14 | 16 | 16 | | | • | • | | | | | | | | | • | | | | | | • | |
| Z3_ _ Metric - Maharam | | | | 14 | • | • | | | • | • | • | | • | • | | • | | • | • | | | • | • | • | • | • |
| ZMD_ _ Mode - Maharam | | | | 14 | • | • | | | • | • | | | | • | | • | | | • | • | | • | • | • | • | • |
| ZBQ_ _ Oblique - Maharam | | | | | | 16 | | | | | • | | | | | • | | | • | | | | • | • | • | |
| ZP2_ _ Pick - Maharam | | | | | • | • | | | | | • | | | | | • | | | • | | | | • | • | • | |
| Z32_ _ Skein - Maharam | | | | 14 | 16 | 16 | • | | | | | | | | | • | | | • | | | | | | • | • |
| ZT3_ _ Technic - Maharam | | | | 14 | 18 | 16 | | | | | | | | | | • | | | • | | | | | | | |
| **Price Category F** | | | | | | | | | | | | | | | | | | | | | | | | | | |
| ZCH_ _Chock - Maharam | | | | | | | | | | | | | | | | • | | | | | | | | | | |
| ZC8_ _ Coin - Maharam | | | | 14 | 18 | 16 | | | | | | | | | | • | | | • | | | | | | • | |
| ZCJ_ _ Coincide - Maharam | | | | | 16 | 16 | | | | | | | | | | • | | | • | | | | | | • | |
| VS_ _ Crush - Maharam | | | | | | | • | • | | | | | | | | | | • | | | | | • | | | • |
| ZD1_ _Disc - Maharam | | | | 14 | 18 | 16 | | | | | | | | | | • | | | • | | | | | | • | |
| ZD3_ _Divide - Maharam | | | | 14 | 18 | 16 | | | | | | | | | | • | | | • | | | | | | • | |
| ZEE_ _ Exchange - Maharam | | | | 14 | 16 | 16 | | | • | • | | | | | | • | | | • | | | • | | | • | |
| Z29_ _ Plait - Maharam | | | | 14 | 16 | 16 | • | | | | | | | | | | | • | • | | | | • | | • | • |
| V26_ _Remix - Maharam | | | | | 16 | 16 | | | | | | | | | | | | • | • | | | • | | • | • | |
| ZRV_ _ Rove - Maharam | | | | 14 | 16 | 16 | | | | | | | | | | | | | • | | | | | | | |
| ZRA_ _Runner Standard - Maharam | | | | 14 | 16 | 16 | | | | | | | | | | | | | • | | | | | | | |
| ZSM_ _Seam - Maharam | | | | 14 | 18 | 16 | | | | | | | | | | • | | | • | | | | | | | |
| Z31_ _ Sequence - Maharam | | | | 14 | 16 | • | | | | | | | | • | | • | | • | • | | | | • | | • | |
| ZSS_ _Shuttle Standard - Maharam | | | | 14 | 16 | 16 | | | | | | | | | | | | | • | | | | | | | |
| Z33_ _ Strum - Maharam [N] | | | | | | 16 | | | | | | | | | | | | • | • | | | | • | | | |
| ZWX_ _Waxen - Maharam | | | | 14 | 16 | 16 | | | | | | | | | | | | | • | | | | | | | |

** Available in select colors on 20-day lead-time.*
*Refer to "Maharam Colors - Seating" for 20-day colors.*

*continued on next page*

# Maharam®
# Application Chart — Seating *continued*

- *Available*

*See below for exception notes.*

*Maharam textiles are on assigned lead times.* [A]

[N] *Non-woven textile.*

| | Classic Aeron® Work Chairs/Stools | Classic Aeron Armpads/Arm Kit | Mirra® Chairs/Stools | Celle® Chairs | Sayl® Work Chairs/Stools | Sayl Side Chairs | Setu® Chairs/Stools | Setu Lounge Chair/Ottoman | Verus™ Work Chairs/Stools Seat | Verus Side Chairs Seat | Ergon 3® Chairs | Ergon 3 Adjustable Arm Kit | Equa 2® Fully Upholstered Chairs/Stools | Equa 2 Split-Pad Upholstered Chairs/Stools | Equa 2 Adjustable Arm Kit | Aside® Chairs | Caper® Chairs/Stools | Celeste™ Seating | Keyn Chair Group | Locale® Bench Cushions | Public Office Landscape® Seat | Plex™ Lounge Furniture | Swoop™ Lounge Seating - Fully Upholstered | Swoop Lounge Seating - Plywood | Cushion Tops | Workspaces |
|---|---|---|---|---|---|---|---|---|---|---|---|---|---|---|---|---|---|---|---|---|---|---|---|---|---|---|
| **Price Category G** | | | | | | | | | | | | | | | | | | | | | | | | | | |
| ZC9_ _ Coin Crypton - Maharam | | | | | 18 | 16 | | | | | | | | | | | | | • | | | | | | | |
| ZCF_ _ Coincide High Performance - Maharam | | | | 14 | 16 | 16 | | | | | | | | | | • | | | • | | | | | | | |
| ZCQ_ _Colline - Maharam | | | | | | | | | | | | | | | | | | | | | | | | | | |
| ZC2_ _ Compound - Maharam [N] | | | | | 16 | 16 | | | | | • | | | • | | 8 | | | • | | | • | | • | | |
| ZD2_ _ Disc Crypton - Maharam | | | | 14 | 18 | 16 | | | | | | | | | | | | | • | | | | | | | |
| ZD4_ _ Divide Crypton - Maharam | | | | 14 | 18 | 16 | | | | | | | | | | • | | | • | | | | | | | |
| Z23_ _ Divina MD - Maharam | | | | 14 | • | 16 | • | | • | • | • | | • | • | | | | • | • | | | • | | • | • | |
| TF_ _ Divina - Maharam | | | | 14 | • | • | • | • | • | • | • | | • | • | | • | | • | • | | | • | • | • | • | |
| TG_ _ Divina Melange - Maharam | | | | 14 | • | • | • | • | • | • | • | | • | • | | • | | • | • | | | • | • | • | • | |
| ZEM_ _ Emboss - Maharam [N] | | | | 14 | 16 | 16 | | | | | | | | | | | | | • | | | | | | | |
| ZF1_ _ Fold - Maharam [N] | | | | 14 | 18 | 16 | | | • | • | | | | | | | | | • | | | • | | | | |
| ZH1_ _ Hero by Kvadrat - Maharam | | | | 14 | 18 | 16 | | | • | • | | | | | | • | | | • | | | | | | | |
| ZQM_ _Omen - Maharam | | | | 14 | 16 | 16 | | | | | | | | | | • | | | • | | | | | | | |
| ZP1_ _ Pick Crypton - Maharam | | | | 14 | 18 | 16 | | | | | | | | | | • | | | • | | | | | | | |
| ZP3_ _ Pocket - Maharam | | | | 14 | | • | | | | | | | | | | • | | | • | | | | • | | • | |
| ZRG_ _ Ring - Maharam | | | | 14 | 16 | 16 | | | | | | | | | | | | | • | | | | | | | |
| ZRF_ _ Runner - Maharam | | | | 14 | 16 | 16 | | | | | | | | | | | | | • | | | | | | • | |
| ZSN_ _Sheen - Maharam | | | | 14 | 18 | 16 | | | | | | | | | | • | | | • | | | | | | | |
| ZSE_ _ Steelcut - Maharam | | | | | | | | | | | | | | | | | | | • | | | • | | | | |
| V25_ _Steelcut Trio - Maharam | | | | 14 | | • | | | | | | | | | | | | • | • | | | • | | | • | |
| ZS1_ _ Stride - Maharam | | | | 14 | 18 | 16 | | | | | | | | | | • | | | • | | | | | | | |
| ZT4_ _ Ticker - Maharam | | | | 14 | 18 | 16 | | | | | | | | | | • | | | • | | | | | | • | • |
| ZVT_ _ Vestige - Maharam | | | | 14 | 16 | 16 | | | | | | | | | | • | | | • | | | | | | | |
| **Price Category H** | | | | | | | | | | | | | | | | | | | | | | | | | | |
| ZT_ _ Circles - Maharam | | | | 14 | | | | | | | | | | | | | | • | • | | | | | | • | |
| ZS_ _ Crosspatch - Maharam | | | | 14 | | | | | | | | | | | | | | • | • | | | | | | • | |
| Z2D _ Ditto - Maharam | | | | 14 | | | | | | | | | | | | | | • | • | | | | • | | • | |
| ZK_ _ Dot Pattern - Maharam | | | | 14 | • | • | • | • | • | • | | | • | | | • | | • | • | | | | | | • | |
| Z24_ _ Hallingdal - Maharam | | | | 14 | • | • | • | | • | • | • | | • | | | | | • | • | | | • | | • | • | |
| ZQF_ _Offset - Maharam | | | | 14 | 16 | 16 | | | | | | | | | | • | | | • | | | | | | • | |
| ZL_ _ Small Dot Pattern - Maharam | | | | 14 | • | • | • | • | • | • | | | • | | | • | | • | • | | | | | | • | |
| ZTN_ _Tonus - Maharam | | | | | | | | | | | | | | | | | | | | | | • | | | | |
| **Price Category I** | | | | | | | | | | | | | | | | | | | | | | | | | | |
| ZLC_ _ Latch - Maharam | | | | 14 | 18 | 16 | | | | | | | | | | • | | | • | | | | | | | |
| ZT2_ _ Teatro - Maharam | | | | | 18 | 16 | | | • | • | | | | | | | | | | | | | | | | |
| **Price Category J** | | | | | | | | | | | | | | | | | | | | | | | | | | |
| ZT1_ _ Tokyo - Maharam | | | | | | | | | | | | | | | | | | | | | | • | | | | |
| **Price Category K** | | | | | | | | | | | | | | | | | | | | | | | | | | |
| ZC7_ _ Coda by Kvadrat - Maharam | | | | 14 | | | | | | | | | | | | • | | | | | | | | • | • | |
| **Price Category L** | | | | | | | | | | | | | | | | | | | | | | | | | | |
| ZMK_ _ Minicheck - Maharam | | | | 14 | 18 | 16 | | | | | | | | | | • | | | • | | | | | | | |
| ZPF_ _ Plait High Performance- Maharam | | | | 14 | 16 | 16 | | | | | | | | | | | | | • | | | | | | | |
| **Price Category M** | | | | | | | | | | | | | | | | | | | | | | | | | | |
| ZF2_ _ Fruit - Maharam | | | | 14 | | 16 | | | | | | | | | | • | | | | | | | | | | |
| **Price Category N-Z** | | | | | | | | | | | | | | | | | | | | | | | | | | |
| No fabrics available at this time. | | | | | | | | | | | | | | | | | | | | | | | | | | |

3 *Available on A- and B-size Equa 2 split-pad upholstered chairs.*

8 *Only available on nonupholstered outer back option (PB).*

14 *Available on Celle UC (upholstered seat) and HC (upholstered seat with protective edge) chairs.*

16 *Available on Sayl Chair seat.*

18 *Available on Sayl Chair seat and upholstered mid-back.*

# Maharam® Colors — Seating

**Price Category A**

No fabrics available at this time.

**Price Category B**

| Medium – Maharam | |
|---|---|
| 54" wide | |
| 100% polyester | |
| VM01/463490-001 | Raven |
| VM02/463490-002 | Smoke |
| VM03/463490-003 | Alloy |
| VM04/463490-004 | Flax |
| VM06/463490-006 | Bark |
| VM07/463490-007 | Espresso |
| VM08/463490-008 | Pecan |
| VM12/463490-012 | Pumpkin |
| VM13/463490-013 | Persimmon |
| VM14/463490-014 | Laser |
| VM16/463490-016 | Port |
| VM22/463490-022 | Marina |
| VM29/463490-029 | Pistachio |
| VM32/463490-032 | Prospect |
| VM36/463490-036 | Delight |
| VM39/463490-039 | Nautical |
| VM40/463490-040 | Pool |
| VM44/463490-044 | Washed |
| VM45/463490-045 | Sculpture |
| VM46/463490-046 | Thatched |
| VM47/463490-047 | Hike |
| VM48/463490-048 | Tangle |
| VM49/463490-049 | Pacific |
| VM50/463490-050 | Cosmic |
| VM51/463490-051 | Cascade |
| VM52/463490-052 | Blackberry |
| VM53/463490-053 | Nasturtium |
| VM54/463490-054 | Wooded |

| Messenger – Maharam | |
|---|---|
| 54" wide | |
| 78% recycled polyester | |
| 15% polyester, 7% nylon | |
| TI01/458640-001 | Balsa |
| TI06/458640-006 | Tobacco |
| TI07/458640-007 | Shadow * |
| TI08/458640-008 | Bayou * |
| TI10/458640-010 | Zinc |
| TI24/458640-024 | Poppy |
| TI25/458640-025 | Mao |
| TI29/458640-029 | Onyx |
| TI31/458640-031 | Cloud * |
| TI38/458640-038 | Depth * |
| TI40/458640-040 | Nile |
| TI41/458640-041 | Azure * |
| TI45/458640-045 | Cactus * |
| TI46/458640-046 | Ice * |
| TI48/458640-048 | Neon * |
| TI50/458640-050 | Hydrangea * |
| TI51/458640-051 | Lilac |
| TI52/458640-052 | Chestnut |
| TI53/458640-053 | Tangelo |
| TI54/458640-054 | Lumine * |
| TI58/458640-058 | Snow |
| TI59/458640-059 | Fennel |
| TI60/458640-060 | Peridot * |
| TI61/458640-061 | Capri |
| TI62/458640-062 | Ultramarine |
| TI63/458640-063 | Squall |
| TI66/458640-066 | Cassis |
| TI67/458640-067 | Aster |
| TI68/458640-068 | Spice |
| TI69/458640-069 | Cherry |
| TI70/458640-070 | Vibrant |
| TI71/458640-071 | Satsuma * |
| TI72/458640-072 | Maize |

* Colors available on 20-day lead time.

| Messenger *continued* | |
|---|---|
| TI76/458640-076 | Fossil |
| TI77/458640-077 | Ash |
| TI78/458640-078 | Tusk |
| TI79/458640-079 | Oyster |
| TI80/458640-080 | Pensive |
| TI81/458640-081 | Husk |
| TI82/458640-082 | Fireside |
| TI83/458640-083 | Chili |
| TI84/458640-084 | Robust |
| TI85/458640-085 | Beyond |
| TI86/458640-086 | Voyage |
| TI87/458640-087 | Everglade |
| TI88/458640-088 | Electric |



- Maharam textiles are on assigned lead times A unless otherwise noted.
- Fabric numbers are listed as Herman Miller fabric number/Maharam fabric number.

# Maharam® Colors — Seating

*continued*



**Price Category C**

No fabrics available at this time.

**Price Category D**

| Manner - Maharam | |
|---|---|
| 54" wide | |
| 100% recycled polyester | |
| Z2701/466177-001 | Magic |
| Z2702/466177-002 | Carob |
| Z2703/466177-003 | Porpoise |
| Z2704/466177-004 | Flint |
| Z2705/466177-005 | Hush |
| Z2706/466177-006 | Nuance |
| Z2707/466177-007 | Thicket |
| Z2708/466177-008 | Cocoa |
| Z2709/466177-009 | Pathway |
| Z2710/466177-010 | Cola |
| Z2711/466177-011 | Ember |
| Z2712/466177-012 | Wagon |
| Z2713/466177-013 | Ablaze |
| Z2714/466177-014 | Peel |
| Z2715/466177-015 | Penny |
| Z2716/466177-016 | Butterscotch |
| Z2717/466177-017 | Harvest |
| Z2718/466177-018 | Lioness |
| Z2719/466177-019 | Caper |
| Z2720/466177-020 | Parakeet |
| Z2721/466177-021 | Greenway |
| Z2722/466177-022 | Aquatic |
| Z2723/466177-023 | Cottage |
| Z2724/466177-024 | Dahlia |
| Z2725/466177-025 | Vivid |
| Z2726/466177-026 | Basin |
| Z2727/466177-027 | Schooner |

**Price Category E**

| Focus - Maharam | |
|---|---|
| 57" wide | |
| 54% post-industrial recycled polyester | |
| 33% polyester | |
| 13% post-consumer recycled polyester | |
| ZFS01/465910-001 | Ivory |
| ZFS02/465910-002 | Allow |
| ZFS04/465910-004 | Lichen |
| ZFS06/465910-006 | Sierra |
| ZFS07/465910-007 | Merlot |
| ZFS08/465910-008 | Clove |
| ZFS09/465910-009 | Carbon |
| ZFS10/465910-010 | Regatta |
| ZFS11/465910-011 | Emerald |

| Lariat – Maharam | |
|---|---|
| 54" wide | |
| 100% vinyl | |
| ZLR01/440401-001 | 001 |
| ZLR02/440401-002 | 002 |
| ZLR03/440401-003 | 003 |
| ZLR04/440401-004 | 004 |
| ZLR06/440401-006 | 006 |
| ZLR07/440401-007 | 007 |
| ZLR08/440401-008 | 008 |
| ZLR10/440401-010 | 010 |
| ZLR11/440401-011 | 011 |
| ZLR12/440401-012 | 012 |
| ZLR13/440401-013 | 013 |
| ZLR14/440401-014 | 014 |
| ZLR15/440401-015 | 015 |
| ZLR16/440401-016 | 016 |
| ZLR18/440401-018 | 018 |
| ZLR20/440401-020 | 020 |
| ZLR21/440401-021 | 021 |
| ZLR23/440401-023 | 023 |
| ZLR24/440401-024 | 024 |
| ZLR25/440401-025 | 025 |
| ZLR26/440401-026 | 026 |
| ZLR27/440401-027 | 027 |
| ZLR28/440401-028 | 028 |
| ZLR29/440401-029 | 029 |
| ZLR30/440401-030 | 030 |
| ZLR31/440401-031 | 031 |
| ZLR32/440401-032 | 032 |
| ZLR33/440401-033 | 033 |
| ZLR34/440401-034 | 034 |
| ZLR35/440401-035 | 035 |
| ZLR36/440401-036 | 036 |
| ZLR37/440401-037 | 037 |
| ZLR38/440401-038 | 038 |

*Price category E continued on next page*

- Maharam textiles are on assigned lead times A unless otherwise noted.
- Fabric numbers are listed as Herman Miller fabric number/Maharam fabric number.

**Price Category E**
*continued*

| Ledger – Maharam | |
|---|---|
| 54" wide | |
| 100% polyurethane | |
| V9G1/463770-001 | 001 |
| V9G2/463770-002 | 002 |
| V9G3/463770-003 | 003 |
| V9G4/463770-004 | 004 |
| V9G6/463770-006 | 006 |
| V9G7/463770-007 | 007 |
| V9GG/463770-017 | 017 |
| V9GH/463770-018 | 018 |
| V9GJ/463770-019 | 019 |
| V9GK/463770-020 | 020 |
| V9GM/463770-022 | 022 |
| V9GQ/463770-025 | 025 |
| V9GS/463770-026 | 026 |
| V9GT/463770-027 | 027 |
| V9GU/463770-028 | 028 |
| V9GV/463770-029 | 029 |
| V9GW/463770-030 | 030 |
| V9GX/463770-031 | 031 |
| V9GY/463770-032 | 032 |
| V9GZ/463770-033 | 033 |
| V9G10/463770-034 | 034 |
| V9G11/463770-035 | 035 |
| V9G12/463770-036 | 036 |
| V9G13/463770-037 | 037 |
| V9G14/463770-038 | 038 |
| V9G15/463770-039 | 039 |
| V9G16/463770-040 | 040 |
| V9G17/463770-041 | 041 |
| V9G18/463770-042 | 042 |
| V9G19/463770-043 | 043 |
| V9G20/463770-044 | 044 |
| V9G21/463770-045 | 045 |
| V9G22/463770-046 | 046 |

| Metric – Maharam | |
|---|---|
| 54" wide | |
| 51% recycled polyester | |
| 49% polyester | |
| Z301/466014-001 | Phantom |
| Z302/466014-002 | Fog |
| Z303/466014-003 | Fleece |
| Z304/466014-004 | Sourdough |
| Z305/466014-005 | Toffee |
| Z306/466014-006 | Driftwood |
| Z307/466014-007 | Mineral |
| Z308/466014-008 | Bittersweet |
| Z309/466014-009 | Arabica |
| Z310/466014-010 | Cerise |
| Z311/466014-011 | Brick |
| Z312/466014-012 | Cardinal |
| Z313/466014-013 | Lava |
| Z314/466014-014 | Oriole |
| Z315/466014-015 | Cedar |
| Z317/466014-017 | Caramel |
| Z318/466014-018 | Pollen |
| Z319/466014-019 | Tupelo |
| Z320/466014-020 | Alligator |
| Z321/466014-021 | Envy |
| Z322/466014-022 | Bonsai |
| Z323/466014-023 | Tar |
| Z324/466014-024 | Anchor |
| Z325/466014-025 | Twilight |
| Z326/466014-026 | Admiral |
| Z327/466014-027 | Seaport |
| Z328/466014-028 | Scuba |

| Mode – Maharam | |
|---|---|
| 54" wide | |
| 80% post-consumer recycled polyester | |
| 20% polyester | |
| PFOA-Free stain resistant finish | |
| ZMD01/466337-001 | Stroll |
| ZMD02/466337-002 | Intaglio |
| ZMD03/466337-003 | Ominous |
| ZMD04/466337-004 | Machine |
| ZMD05/466337-005 | Talus |
| ZMD06/466337-006 | Marsh |
| ZMD07/466337-007 | Hollow |
| ZMD08/466337-008 | Sycamore |
| ZMD09/466337-009 | Clavicle |
| ZMD10/466337-010 | Billygoat |
| ZMD11/466337-011 | Spindle |
| ZMD12/466337-012 | Lemon |
| ZMD13/466337-013 | Oxeye |
| ZMD14/466337-014 | Henge |
| ZMD15/466337-015 | Goldenrod |
| ZMD16/466337-016 | Cottontail |
| ZMD17/466337-017 | Lioness |
| ZMD18/466337-018 | Oriole |
| ZMD19/466337-019 | Rust |
| ZMD20/466337-020 | Carotene |
| ZMD21/466337-021 | Blush |
| ZMD22/466337-022 | Vermilion |
| ZMD23/466337-023 | Alder |
| ZMD24/466337-024 | Kermes |
| ZMD25/466337-025 | Barberry |
| ZMD26/466337-026 | Petal |
| ZMD27/466337-027 | Valley |
| ZMD28/466337-028 | Odyssey |
| ZMD29/466337-029 | Ballpoint |
| ZMD30/466337-030 | Toile |
| ZMD31/466337-031 | Paradise |
| ZMD32/466337-032 | Angelfish |
| ZMD33/466337-033 | Denim |
| ZMD34/466337-034 | Crush |
| ZMD35/466337-035 | Jetty |
| ZMD36/466337-036 | Saltwater |
| ZMD37/466337-037 | Mallard |
| ZMD38/466337-038 | Celtic |

| Mode *continued* | |
|---|---|
| ZMD39/466337-039 | Eucalyptus |
| ZMD40/466337-040 | Bonsai |
| ZMD41/466337-041 | Sassafras |
| ZMD42/466337-042 | Yucca |
| ZMD43/466337-043 | Lichen |

| Oblique - Maharam | |
|---|---|
| 58" wide | |
| 100% polyester | |
| with stain resistant finish | |
| ZBQ01/466222-001 | 001 |
| ZBQ02/466222-002 | 002 |
| ZBQ03/466222-003 | 003 |
| ZBQ04/466222-004 | 004 |
| ZBQ05/466222-005 | 005 |
| ZBQ06/466222-006 | 006 |
| ZBQ07/466222-007 | 007 |

| Pick - Maharam | |
|---|---|
| 58" wide | |
| 100% polyester | |
| with stain resistant finish | |
| ZP201/466224-001 | 001 |
| ZP202/466224-002 | 002 |
| ZP203/466224-003 | 003 |
| ZP204/466224-004 | 004 |
| ZP205/466224-005 | 005 |
| ZP206/466224-006 | 006 |
| ZP207/466224-007 | 007 |
| ZP208/466224-008 | 008 |
| ZP209/466224-009 | 009 |
| ZP210/466224-010 | 010 |

*Price category E continued on next page*

- Maharam textiles are on assigned lead times A unless otherwise noted.
- Fabric numbers are listed as Herman Miller fabric number/Maharam fabric number.

**Price Category E**
*continued*

| Skein - Maharam | |
|---|---|
| 54" wide | |
| 56% recycled polyester | |
| 44% polyester | |
| Z3201/466170-001 | Burrow |
| Z3204/466170-004 | Sumac |
| Z3205/466170-005 | Pomegranate |
| Z3206/466170-006 | Cavern |
| Z3207/466170-007 | Bitter |
| Z3208/466170-008 | Cinder |
| Z3209/466170-009 | Dock |
| Z3210/466170-010 | Cadet |
| Z3211/466170-011 | Marsh |

| Technic - Maharam | |
|---|---|
| 56" wide | |
| 60% post-industrial recycled polyester | |
| 40% post-consumer recycled polyester | |
| PFOA-Free stain resistant finish | |
| Acrylic backing | |
| ZT301/466226-001 | Cumin |
| ZT302/466226-002 | Evergreen |
| ZT303/466226-003 | Cobalt |
| ZT304/466226-004 | Bear |
| ZT305/466226-005 | Squirrel |

**Price Category F**

| Chock - Maharam | |
|---|---|
| 59" wide | |
| 36% rayon | |
| 35% cotton | |
| 29% solution-dyed post-industrial recycled nylon | |
| PFOA-Free stain resistant finish | |
| Acrylic backing | |
| ZCH01/466219-001 | Beige |
| ZCH02/466219-002 | Stone |
| ZCH03/466219-003 | Brown |
| ZCH04/466219-004 | Red |
| ZCH05/466219-005 | Copper |
| ZCH06/466219-006 | Lime |
| ZCH07/466219-007 | Smoke |
| ZCH08/466219-008 | Ebony |

| Coin - Maharam | |
|---|---|
| 57" wide | |
| 43% polyester | |
| 37% post-industrial recycled polyester | |
| 20% post-consumer recycled polyester | |
| PFOA-Free stain resistant finish | |
| Acrylic backing | |
| ZC801/466233-001 | Nickel |
| ZC802/466233-002 | Diner |
| ZC803/466233-003 | Copper |
| ZC804/466233-004 | Maroon |
| ZC805/466233-005 | Penny |
| ZC806/466233-006 | Exchange |
| ZC807/466233-007 | Lead |

| Coincide - Maharam | |
|---|---|
| 54" wide | |
| 100% polyester | |
| ZCJ01/465808-001 | Mist |
| ZCJ02/465808-002 | Drizzle |
| ZCJ03/465808-003 | Cicada |
| ZCJ04/465808-004 | Bungalow |
| ZCJ05/465808-005 | Aurora |
| ZCJ06/465808-006 | Currant |
| ZCJ07/465808-007 | Raisin |
| ZCJ08/465808-008 | Tranquil |
| ZCJ09/465808-009 | Caribbean |
| ZCJ10/465808-010 | Woodland |
| ZCJ11/465808-011 | Acre |

| Crush – Maharam | |
|---|---|
| 54" wide | |
| 85% solution-dyed nylon | |
| 13% polyester | |
| 2% polyolefin | |
| VS01/464780-001 | 001 |
| VS02/464780-002 | 002 |
| VS05/464780-005 | 005 |
| VS08/464780-008 | 008 |
| VS13/464780-013 | 013 |
| VS16/464780-016 | 016 |
| VS17/464780-017 | 017 |
| VS18/464780-018 | 018 |
| VS19/464780-019 | 019 |
| VS20/464780-020 | 020 |
| VS22/464780-022 | 022 |
| VS23/464780-023 | 023 |
| VS24/464780-024 | 024 |
| VS25/464780-025 | 025 |
| VS26/464780-026 | 026 |
| VS27/464780-027 | 027 |

| Disc - Maharam | |
|---|---|
| 57" wide | |
| 100% polyester | |
| PFOA-Free stain resistant finish | |
| Acrylic backing | |
| ZD101/466221-001 | Nude |
| ZD102/466221-002 | Khaki |
| ZD103/466221-003 | Festive |
| ZD104/466221-004 | Vibrant |
| ZD105/466221-005 | Somber |
| ZD106/466221-006 | Warm |
| ZD107/466221-007 | Steel |

| Divide - Maharam | |
|---|---|
| 57" wide | |
| 45% polyester | |
| 36% post-industrial recycled polyester | |
| 19% post-consumer recycled polyester | |
| PFOA-Free stain resistant finish | |
| Acrylic backing | |
| ZD301/466220-001 | Ecru |
| ZD302/466220-002 | Café |
| ZD303/466220-003 | Concrete |
| ZD304/466220-004 | Forest |
| ZD305/466220-005 | Tropic |
| ZD306/466220-006 | Lagoon |
| ZD307/466220-007 | Mocha |
| ZD308/466220-008 | Singe |
| ZD309/466220-009 | Cayenne |

| Exchange - Maharam | |
|---|---|
| 58" wide | |
| 58% post-industrial recycled polyester | |
| 42% post-consumer recycled polyester | |
| ZEE01/466027-001 | Cinder |
| ZEE02/466027-002 | Sable |
| ZEE04/466027-004 | Gull |
| ZEE06/466027-006 | Coastline |
| ZEE07/466027-007 | Clay |
| ZEE08/466027-008 | Buck |
| ZEE10/466027-010 | Rhubarb |
| ZEE11/466027-011 | Punch |

*Price category F continued on next page*

- Maharam textiles are on assigned lead times A unless otherwise noted.
- Fabric numbers are listed as Herman Miller fabric number/Maharam fabric number.

**Price Category F**
*continued*

| Plait - Maharam | |
|---|---|
| 58" wide | |
| 68% recycled polyester | |
| 32% polyester | |
| Z2901/466052-001 | Cobblestone |
| Z2902/466052-002 | Sachet |
| Z2903/466052-003 | Mesa |
| Z2904/466052-004 | Tavern |
| Z2905/466052-005 | Sequoia |
| Z2906/466052-006 | Rhubarb |
| Z2907/466052-007 | Sangria |
| Z2908/466052-008 | Reef |
| Z2909/466052-009 | Stormy |
| Z2910/466052-010 | Dapper |

| Remix - Maharam | |
|---|---|
| 54" wide | |
| 90% wool | |
| 10% nylon | |
| V2601/465956-113 | 113 |
| V2602/465956-123 | 123 |
| V2603/465956-133 | 133 |
| V2604/465956-143 | 143 |
| V2605/465956-152 | 152 |
| V2606/465956-163 | 163 |
| V2607/465956-173 | 173 |
| V2608/465956-183 | 183 |
| V2609/465956-223 | 223 |
| V2610/465956-233 | 233 |
| V2611/465956-242 | 242 |
| V2612/465956-252 | 252 |
| V2613/465956-362 | 362 |
| V2614/465956-373 | 373 |
| V2615/465956-383 | 383 |
| V2616/465956-393 | 393 |
| V2617/465956-412 | 412 |
| V2618/465956-422 | 422 |
| V2619/465956-433 | 433 |

| Remix *continued* | |
|---|---|
| V2620/465956-443 | 443 |
| V2621/465956-452 | 452 |
| V2622/465956-543 | 543 |
| V2623/465956-612 | 612 |
| V2624/465956-632 | 632 |
| V2625/465956-643 | 643 |
| V2626/465956-653 | 653 |
| V2627/465956-662 | 662 |
| V2628/465956-672 | 672 |
| V2629/465956-682 | 682 |
| V2630/465956-692 | 692 |
| V2631/465956-722 | 722 |
| V2632/465956-733 | 733 |
| V2633/465956-743 | 743 |
| V2634/465956-753 | 753 |
| V2635/465956-762 | 762 |
| V2636/465956-773 | 773 |
| V2637/465956-783 | 783 |
| V2638/465956-823 | 823 |
| V2639/465956-842 | 842 |
| V2640/465956-852 | 852 |
| V2641/465956-873 | 873 |
| V2642/465956-912 | 912 |
| V2643/465956-923 | 923 |
| V2644/465956-933 | 933 |
| V2645/465956-942 | 942 |
| V2646/465956-962 | 962 |
| V2647/465956-973 | 973 |
| V2648/465956-982 | 982 |
| V2649/465956-954 | 954 |

| Rove - Maharam | |
|---|---|
| 54" wide | |
| 100% solution-dyed polyolefin | |
| with silver-based antimicrobial | |
| ZRV01/466096-001 | Rice |
| ZRV02/466096-002 | Soba |
| ZRV03/466096-003 | Owl |
| ZRV04/466096-004 | Till |
| ZRV05/466096-005 | Dijon |
| ZRV06/466096-006 | Mum |
| ZRV07/466096-007 | Nasturtium |
| ZRV08/466096-008 | Vixen |
| ZRV09/466096-009 | Roast |
| ZRV10/466096-010 | Llama |
| ZRV11/466096-011 | Rind |
| ZRV12/466096-012 | Grackle |
| ZRV13/466096-013 | Indigo |
| ZRV14/466096-014 | Drip |
| ZRV15/466096-015 | Neptunia |
| ZRV16/466096-016 | Pomelo |
| ZRV17/466096-017 | Fairy |

| Runner Standard - Maharam | |
|---|---|
| 58" wide | |
| 57% post-industrial recycled polyester | |
| 43% post-consumer recycled polyester | |
| ZRA07/466167-007 | Bluff |
| ZRA08/466167-008 | Arid |
| ZRA09/466167-009 | Grove |
| ZRA10/466167-010 | Starboard |
| ZRA11/466167-011 | Plot |
| ZRA12/466167-012 | Carousel |

| Seam - Maharam | |
|---|---|
| 54" wide | |
| 100% polyester | |
| PFOA-Free stain resistant finish | |
| Acrylic backing | |
| ZSM01/466289-001 | Reed |
| ZSM02/466289-002 | Console |
| ZSM03/466289-003 | Play |
| ZSM04/466289-004 | Jock |
| ZSM05/466289-005 | Engine |
| ZSM06/466289-006 | Haunted |
| ZSM07/466289-007 | Transmit |
| ZSM08/466289-008 | Spark |
| ZSM09/466289-009 | Storm |
| ZSM10/466289-010 | Tunnel |

| Sequence - Maharam | |
|---|---|
| 54" wide | |
| 100% solution-dyed polyolefin | |
| with silver-based antimicrobial | |
| Z3101/466179-001 | Driftwood |
| Z3102/466179-002 | Boardwalk |
| Z3103/466179-003 | Rattan |
| Z3104/466179-004 | Alfresco |
| Z3105/466179-005 | Plunge |
| Z3106/466179-006 | Starboard |
| Z3107/466179-007 | Veranda |
| Z3108/466179-008 | Lodge |
| Z3109/466179-009 | Flare |

| Shuttle Standard - Maharam | |
|---|---|
| 54" wide | |
| 84% post-industrial recycled polyester | |
| 16% post-consumer recycled polyester | |
| ZSS16/466168-016 | Clam |
| ZSS17/466168-017 | Plateau |
| ZSS18/466168-018 | Shoal |

*Price category F continued on next page*



- Maharam textiles are on assigned lead times [A] unless otherwise noted.
- Fabric numbers are listed as Herman Miller fabric number/Maharam fabric number.

**Price Category F**
*continued*

| Strum - Maharam | |
|---|---|
| 54" wide | |
| 100% polyurethane | |
| with silver-based antimicrobial | |
| Z3301/466122-001 | Overcast |
| Z3302/466122-002 | Ridge |
| Z3303/466122-003 | Twilight |
| Z3304/466122-004 | Pigeon |
| Z3305/466122-005 | Char |
| Z3306/466122-006 | Cabin |
| Z3307/466122-007 | Bur |
| Z3308/466122-008 | Abalone |
| Z3309/466122-009 | Prawn |
| Z3310/466122-010 | Gourd |
| Z3311/466122-011 | Wheat |
| Z3312/466122-012 | Lemongrass |

| Waxen - Maharam | |
|---|---|
| 54" wide | |
| 100% polyester | |
| ZWX01/466078-001 | Appear |
| ZWX03/466078-003 | Savanna |
| ZWX05/466078-005 | Frozen |
| ZWX06/466078-006 | Highland |
| ZWX07/466078-007 | Patina |
| ZWX10/466078-010 | Ruby |
| ZWX11/466078-011 | Ember |
| ZWX12/466078-012 | Harvest |
| ZWX14/466078-014 | Fresh |
| ZWX16/466078-016 | Jay |
| ZWX17/466078-017 | Gazer |
| ZWX19/466078-019 | Bayou |

**Price Category G**

| Coin Crypton - Maharam | |
|---|---|
| 54" wide | |
| 43% polyester | |
| 37% post-industrial recycled polyester | |
| 20% post-consumer recycled polyester | |
| Crypton Green finish and backing | |
| ZC901/466236-001 | Nickel |
| ZC902/466236-002 | Diner |
| ZC903/466236-003 | Copper |
| ZC904/466236-004 | Maroon |
| ZC905/466236-005 | Penny |
| ZC906/466236-006 | Exchange |
| ZC907/466236-007 | Lead |

| Coincide High Performance-Maharam | |
|---|---|
| 54" wide | |
| 100% polyester | |
| ZCF02/466132-002 | Drizzle |
| ZCF03/466132-003 | Cicada |
| ZCF04/466132-004 | Bungalow |
| ZCF07/466132-007 | Raisin |
| ZCF10/466132-010 | Woodland |
| ZCF11/466132-011 | Acre |

| Colline - Maharam | |
|---|---|
| 55" wide | |
| 75% wool | |
| 17% acrylic | |
| 8% nylon | |
| ZCQ01/466155-108 | 108 |
| ZCQ02/466155-118 | 118 |
| ZCQ03/466155-148 | 148 |
| ZCQ04/466155-188 | 188 |
| ZCQ05/466155-228 | 228 |
| ZCQ06/466155-348 | 348 |
| ZCQ07/466155-448 | 448 |
| ZCQ08/466155-548 | 548 |
| ZCQ09/466155-568 | 568 |
| ZCQ10/466155-668 | 668 |
| ZCQ11/466155-688 | 688 |
| ZCQ12/466155-788 | 788 |

| Compound - Maharam | |
|---|---|
| 54" wide | |
| 100% polyurethane | |
| silane-based antimicrobial | |
| ZC201/466196-001 | 001 |
| ZC202/466196-002 | 002 |
| ZC203/466196-003 | 003 |
| ZC204/466196-004 | 004 |
| ZC205/466196-005 | 005 |
| ZC206/466196-006 | 006 |
| ZC207/466196-007 | 007 |
| ZC208/466196-008 | 008 |
| ZC209/466196-009 | 009 |
| ZC210/466196-010 | 010 |
| ZC211/466196-011 | 011 |
| ZC212/466196-012 | 012 |
| ZC213/466196-013 | 013 |
| ZC214/466196-014 | 014 |
| ZC215/466196-015 | 015 |
| ZC216/466196-016 | 016 |
| ZC217/466196-017 | 017 |
| ZC218/466196-018 | 018 |
| ZC219/466196-019 | 019 |

| Disc Crypton - Maharam | |
|---|---|
| 57" wide | |
| 100% polyester | |
| Crypton finish and backing | |
| ZD201/466237-001 | Nude |
| ZD202/466237-002 | Khaki |
| ZD203/466237-003 | Festive |
| ZD204/466237-004 | Vibrant |
| ZD205/466237-005 | Somber |
| ZD206/466237-006 | Warm |
| ZD207/466237-007 | Steel |

| Divide Crypton - Maharam | |
|---|---|
| 57" wide | |
| 45% polyester | |
| 36% post-industrial recycled polyester | |
| 19% post-consumer recycled polyester | |
| Crypton Green finish and backing | |
| ZD401/466238-001 | Ecru |
| ZD402/466238-002 | Café |
| ZD403/466238-003 | Concrete |
| ZD404/466238-004 | Forest |
| ZD405/466238-005 | Tropic |
| ZD406/466238-006 | Lagoon |
| ZD407/466238-007 | Mocha |
| ZD408/466238-008 | Singe |
| ZD409/466238-009 | Cayenne |

| Divina MD - Maharam | |
|---|---|
| 59" wide | |
| 100% wool | |
| Z2301/466150-193 | 193 |
| Z2302/466150-203 | 203 |
| Z2303/466150-213 | 213 |
| Z2304/466150-293 | 293 |
| Z2305/466150-343 | 343 |
| Z2306/466150-353 | 353 |
| Z2307/466150-363 | 363 |
| Z2308/466150-413 | 413 |
| Z2309/466150-433 | 433 |
| Z2310/466150-453 | 453 |
| Z2311/466150-613 | 613 |
| Z2312/466150-633 | 633 |
| Z2313/466150-653 | 653 |
| Z2314/466150-673 | 673 |
| Z2315/466150-683 | 683 |
| Z2316/466150-713 | 713 |
| Z2317/466150-733 | 733 |
| Z2318/466150-743 | 743 |
| Z2319/466150-753 | 753 |
| Z2320/466150-773 | 773 |
| Z2321/466150-783 | 783 |
| Z2322/466150-813 | 813 |
| Z2323/466150-843 | 843 |
| Z2324/466150-873 | 873 |
| Z2325/466150-913 | 913 |
| Z2326/466150-943 | 943 |
| Z2327/466150-973 | 973 |

*Price category G continued on next page*

- Maharam textiles are on assigned lead times A unless otherwise noted.
- Fabric numbers are listed as Herman Miller fabric number/Maharam fabric number.

**Price Category G**
*continued*

| Divina - Maharam | |
|---|---|
| 59" wide | |
| 100% wool | |
| TF01/460730-154 | 154 |
| TF03/460730-171 | 171 |
| TF04/460730-173 | 173 |
| TF05/460730-181 | 181 |
| TF06/460730-191 | 191 |
| TF08/460730-224 | 224 |
| TF10/460730-334 | 334 |
| TF13/460730-384 | 384 |
| TF14/460730-393 | 393 |
| TF16/460730-444 | 444 |
| TF17/460730-462 | 462 |
| TF18/460730-542 | 542 |
| TF19/460730-552 | 552 |
| TF20/460730-562 | 562 |
| TF22/460730-584 | 584 |
| TF23/460730-623 | 623 |
| TF25/460730-652 | 652 |
| TF26/460730-662 | 662 |
| TF27/460730-671 | 671 |
| TF29/460730-684 | 684 |
| TF30/460730-691 | 691 |
| TF31/460730-692 | 692 |
| TF33/460730-712 | 712 |
| TF37/460730-742 | 742 |
| TF41/460730-782 | 782 |
| TF42/460730-791 | 791 |
| TF43/460730-793 | 793 |
| TF47/460730-893 | 893 |
| TF49/460730-922 | 922 |
| TF51/460730-944 | 944 |
| TF53/460730-984 | 984 |
| TF55/460730-106 | 106 |
| TF56/460730-236 | 236 |
| TF57/460730-246 | 246 |
| TF58/460730-346 | 346 |
| TF59/460730-356 | 356 |
| TF60/460730-376 | 376 |
| TF61/460730-426 | 426 |
| TF62/460730-526 | 526 |
| TF63/460730-536 | 536 |
| TF64/460730-626 | 626 |

| Divina *continued* | |
|---|---|
| TF65/460730-636 | 636 |
| TF66/460730-666 | 666 |
| TF67/460730-676 | 676 |
| TF68/460730-686 | 686 |
| TF69/460730-696 | 696 |
| TF70/460730-756 | 756 |
| TF71/460730-826 | 826 |
| TF72/460730-836 | 836 |
| TF73/460730-846 | 846 |
| TF74/460730-856 | 856 |
| TF75/460730-876 | 876 |
| TF76/460730-886 | 886 |
| TF77/460730-936 | 936 |
| TF78/460730-956 | 956 |
| TF79/460730-966 | 966 |

| Divina Melange — Maharam | |
|---|---|
| 59" wide | |
| 100% wool | |
| TG01/460830-120 | 120 |
| TG02/460830-170 | 170 |
| TG03/460830-180 | 180 |
| TG04/460830-220 | 220 |
| TG05/460830-260 | 260 |
| TG06/460830-280 | 280 |
| TG07/460830-871 | 871 |
| TG08/460830-821 | 821 |
| TG09/460830-771 | 771 |
| TG10/460830-721 | 721 |
| TG11/460830-731 | 731 |
| TG12/460830-681 | 681 |
| TG13/460830-631 | 631 |
| TG15/460830-671 | 671 |
| TG16/460830-581 | 581 |
| TG17/460830-531 | 531 |
| TG18/460830-521 | 521 |
| TG19/460830-571 | 571 |
| TG20/460830-421 | 421 |
| TG21/460830-471 | 471 |
| TG22/460830-931 | 931 |
| TG24/460830-971 | 971 |
| TG25/460830-925 | 925 |
| TG26/460830-620 | 620 |

| Emboss - Maharam | |
|---|---|
| 54" wide | |
| 100% polyurethane | |
| Polyester backing | |
| ZEM01/466281-001 | Bronze |
| ZEM02/466281-002 | Brass |
| ZEM03/466281-003 | Gold |
| ZEM04/466281-004 | Platinum |
| ZEM05/466281-005 | Silver |
| ZEM06/466281-006 | Aqua |
| ZEM07/466281-007 | Aegean |
| ZEM08/466281-008 | Cobalt |
| ZEM09/466281-009 | Ultraviolet |
| ZEM10/466281-010 | Copper |
| ZEM11/466281-011 | Molten |

| Fold - Maharam | |
|---|---|
| 54" wide | |
| 100% polyurethane | |
| Polyester backing | |
| ZF101/466292-001 | Jet |
| ZF102/466292-002 | Chalk |
| ZF103/466292-003 | Smoke |
| ZF104/466292-004 | Putty |
| ZF105/466292-005 | Fatigue |
| ZF106/466292-006 | Splash |
| ZF107/466292-007 | Apple |
| ZF108/466292-008 | Moss |
| ZF109/466292-009 | Graphite |
| ZF110/466292-010 | Midnight |

| Hero by Kvadrat - Maharam | |
|---|---|
| 55" wide | |
| 96% wool | |
| 4% nylon | |
| ZH101/466318-101 | 101 |
| ZH102/466318-141 | 141 |
| ZH103/466318-151 | 151 |
| ZH104/466318-181 | 181 |
| ZH105/466318-191 | 191 |
| ZH106/466318-201 | 201 |
| ZH107/466318-211 | 211 |
| ZH108/466318-231 | 231 |
| ZH109/466318-311 | 311 |
| ZH110/466318-381 | 381 |
| ZH111/466318-411 | 411 |
| ZH112/466318-441 | 441 |
| ZH113/466318-451 | 451 |
| ZH114/466318-481 | 481 |
| ZH115/466318-511 | 511 |
| ZH116/466318-541 | 541 |
| ZH117/466318-551 | 551 |
| ZH118/466318-601 | 601 |
| ZH119/466318-681 | 681 |
| ZH120/466318-701 | 701 |
| ZH121/466318-711 | 711 |
| ZH122/466318-751 | 751 |
| ZH123/466318-791 | 791 |
| ZH124/466318-901 | 901 |
| ZH125/466318-931 | 931 |
| ZH126/466318-941 | 941 |
| ZH127/466318-981 | 981 |
| ZH128/466318-991 | 991 |

*Price category G continued on next page*

- Maharam textiles are on assigned lead times A unless otherwise noted.
- Fabric numbers are listed as Herman Miller fabric number/Maharam fabric number.

**Price Category G**
*continued*



| Omen - Maharam | |
|---|---|
| 54" wide | |
| 75% polyester | |
| 16% post-industrial recycled polyester | |
| 9% post-consumer recycled polyester | |
| ZQM01/466172-001 | Clam |
| ZQM02/466172-002 | Pewter |
| ZQM03/466172-003 | Hazel |
| ZQM04/466172-004 | Grain |
| ZQM05/466172-005 | Bundle |
| ZQM07/466172-007 | Glacier |
| ZQM08/466172-008 | Surf |
| ZQM09/466172-009 | Wade |
| ZQM10/466172-010 | Marble |
| ZQM11/466172-011 | Silt |
| ZQM12/466172-012 | Persimmon |
| ZQM13/466172-013 | Rocket |

| Pick Crypton - Maharam | |
|---|---|
| 54" wide | |
| 100% polyester | |
| Crypton finish and backing | |
| ZP102/466235-002 | Olive |
| ZP103/466235-003 | Slate |
| ZP104/466235-004 | Espresso |
| ZP105/466235-005 | Pepper |
| ZP106/466235-006 | Masala |
| ZP107/466235-007 | Fresh |
| ZP108/466235-008 | Cool |
| ZP109/466235-009 | Ink |
| ZP110/466235-010 | Jet |

| Pocket - Maharam | |
|---|---|
| 54" wide | |
| 76% recycled polyester | |
| 24% nylon | |
| ZP301/466243-001 | 001 |
| ZP302/466243-002 | 002 |
| ZP303/466243-003 | 003 |
| ZP304/466243-004 | 004 |
| ZP305/466243-005 | 005 |
| ZP306/466243-006 | 006 |
| ZP307/466243-007 | 007 |

| Ring - Maharam | |
|---|---|
| 54" wide | |
| 48% polyester | |
| 34% post-industrial recycled polyester | |
| 18% post-consumer recycled polyester | |
| ZRG02/466182-002 | Flax |
| ZRG04/466182-004 | Black |
| ZRG05/466182-005 | Scarlet |
| ZRG06/466182-006 | Rust |
| ZRG07/466182-007 | Green |
| ZRG09/466182-009 | Royal |

| Runner - Maharam | |
|---|---|
| 54" wide | |
| 57% post-industrial recycled polyester | |
| 43% post-consumer recycled polyester | |
| ZRF01/466108-001 | Bluff |
| ZRF02/466108-002 | Arid |
| ZRF03/466108-003 | Grove |
| ZRF04/466108-004 | Starboard |
| ZRF05/466108-005 | Plot |
| ZRF06/466108-006 | Carousel |

| Sheen - Maharam | |
|---|---|
| 54" wide | |
| 100% polyurethane with | |
| silane-based antimicrobial | |
| ZSN01/466246-001 | Sail |
| ZSN02/466246-002 | Silver |
| ZSN03/466246-003 | Pewter |
| ZSN04/466246-004 | Hearth |
| ZSN05/466246-005 | Fern |
| ZSN06/466246-006 | Bog |
| ZSN07/466246-007 | Cricket |
| ZSN08/466246-008 | Clove |
| ZSN09/466246-009 | Mystic |
| ZSN10/466246-010 | Vat |
| ZSN11/466246-011 | Huckleberry |
| ZSN12/466246-012 | Mauve |
| ZSN13/466246-013 | Brick |
| ZSN14/466246-014 | Ruby |
| ZSN15/466246-015 | Dragon |
| ZSN16/466246-016 | Kumquat |
| ZSN17/466246-017 | Cinnamon |
| ZSN18/466246-018 | Alder |
| ZSN19/466246-019 | Fog |
| ZSN20/466246-020 | Olive |
| ZSN21/466246-021 | Bronze |
| ZSN22/466246-022 | Crystal |

| Steelcut - Maharam | |
|---|---|
| 55" wide | |
| 90% wool | |
| 10% nylon | |
| ZSE01/464470-110 | 110 |
| ZSE02/464470-120 | 120 |
| ZSE03/464470-135 | 135 |
| ZSE04/464470-140 | 140 |
| ZSE05/464470-155 | 155 |
| ZSE06/464470-160 | 160 |
| ZSE07/464470-180 | 180 |
| ZSE08/464470-190 | 190 |
| ZSE09/464470-220 | 220 |
| ZSE10/464470-240 | 240 |
| ZSE11/464470-255 | 255 |
| ZSE12/464470-265 | 265 |
| ZSE13/464470-365 | 365 |
| ZSE14/464470-370 | 370 |
| ZSE15/464470-380 | 380 |
| ZSE16/464470-435 | 435 |
| ZSE17/464470-445 | 445 |
| ZSE18/464470-535 | 535 |
| ZSE19/464470-545 | 545 |
| ZSE20/464470-550 | 550 |
| ZSE21/464470-605 | 605 |
| ZSE22/464470-615 | 615 |
| ZSE23/464470-625 | 625 |
| ZSE24/464470-635 | 635 |
| ZSE25/464470-655 | 655 |
| ZSE26/464470-660 | 660 |
| ZSE27/464470-685 | 685 |
| ZSE28/464470-695 | 695 |
| ZSE29/464470-760 | 760 |
| ZSE30/464470-775 | 775 |
| ZSE31/464470-780 | 780 |
| ZSE32/464470-820 | 820 |
| ZSE33/464470-835 | 835 |
| ZSE34/464470-935 | 935 |
| ZSE35/464470-950 | 950 |
| ZSE36/464470-975 | 975 |
| ZSE37/464470-985 | 985 |

*Price category G continued on next page*

- Maharam textiles are on assigned lead times A unless otherwise noted.
- Fabric numbers are listed as Herman Miller fabric number/Maharam fabric number.

**Price Category G**
*continued*

| Steelcut Trio - Maharam | |
|---|---|
| 55" wide | |
| 90% wool | |
| 10% nylon | |
| V2501/465906-105 | 105 |
| V2502/465906-113 | 113 |
| V2503/465906-124 | 124 |
| V2504/465906-133 | 133 |
| V2505/465906-144 | 144 |
| V2506/465906-153 | 153 |
| V2507/465906-195 | 195 |
| V2508/465906-205 | 205 |
| V2509/465906-213 | 213 |
| V2510/465906-225 | 225 |
| V2511/465906-235 | 235 |
| V2512/465906-245 | 245 |
| V2513/465906-253 | 253 |
| V2514/465906-283 | 283 |
| V2515/465906-325 | 325 |
| V2516/465906-333 | 333 |
| V2517/465906-353 | 353 |
| V2518/465906-383 | 383 |
| V2519/465906-395 | 395 |
| V2520/465906-413 | 413 |
| V2521/465906-415 | 415 |
| V2522/465906-425 | 425 |
| V2523/465906-453 | 453 |
| V2524/465906-465 | 465 |
| V2525/465906-515 | 515 |
| V2526/465906-533 | 533 |
| V2527/465906-553 | 553 |
| V2528/465906-565 | 565 |
| V2529/465906-645 | 645 |
| V2530/465906-653 | 653 |
| V2531/465906-665 | 665 |
| V2532/465906-675 | 675 |

| Steelcut Trio *continued* | |
|---|---|
| V2533/465906-683 | 683 |
| V2534/465906-713 | 713 |
| V2535/465906-733 | 733 |
| V2536/465906-745 | 745 |
| V2537/465906-753 | 753 |
| V2538/465906-815 | 815 |
| V2539/465906-825 | 825 |
| V2540/465906-845 | 845 |
| V2541/465906-853 | 853 |
| V2542/465906-865 | 865 |
| V2543/465906-883 | 883 |
| V2544/465906-915 | 915 |
| V2545/465906-933 | 933 |
| V2546/465906-945 | 945 |
| V2547/465906-953 | 953 |
| V2548/465906-965 | 965 |

| Stride - Maharam | |
|---|---|
| 58" wide | |
| 40% post-industrial recycled polyester | |
| 39% polyester | |
| 21% post-consumer recycled polyester | |
| PFOA-Free stain resistant finish | |
| Acrylic backing | |
| ZS101/466252-001 | Sand |
| ZS102/466252-002 | Cave |
| ZS103/466252-003 | Midnight |
| ZS104/466252-004 | Moss |
| ZS105/466252-005 | Fauna |
| ZS106/466252-006 | Ember |

| Ticker - Maharam | |
|---|---|
| 54" wide | |
| 47% polyester | |
| 31% post-industrial recycled polyester | |
| 22% post-consumer recycled polyester | |
| Crypton green finish and backing | |
| ZT401/466304-001 | Calm |
| ZT402/466304-002 | Millet |
| ZT403/466304-003 | Sow |
| ZT404/466304-004 | Beaver |
| ZT405/466304-005 | Patch |
| ZT406/466304-006 | Balloon |
| ZT407/466304-007 | Squad |
| ZT408/466304-008 | Bale |
| ZT409/466304-009 | Fecund |
| ZT410/466304-010 | Aquarium |
| ZT411/466304-011 | Drink |
| ZT412/466304-012 | Depth |
| ZT413/466304-013 | Far |

| Vestige - Maharam | |
|---|---|
| 54" wide | |
| 71% polyester | |
| 29% rayon | |
| ZVT01/466259-001 | 001 |
| ZVT02/466259-002 | 002 |
| ZVT03/466259-003 | 003 |
| ZVT04/466259-004 | 004 |
| ZVT05/466259-005 | 005 |
| ZVT06/466259-006 | 006 |
| ZVT07/466259-007 | 007 |
| ZVT08/466259-008 | 008 |
| ZVT09/466259-009 | 009 |
| ZVT10/466259-010 | 010 |

**Price Category H**

| Circles — Maharam | |
|---|---|
| 55" wide | |
| 70% cotton | |
| 30% polyester | |
| ZT01/458310-001 | Khaki |
| ZT02/458310-002 | Fatigue |
| ZT03/458310-003 | Document |
| ZT04/458310-004 | Engine |
| ZT05/458310-005 | Charcoal |

| Crosspatch — Maharam | |
|---|---|
| 54" wide | |
| 75% rayon | |
| 25% polyester | |
| ZS01/458920-001 | Song |
| ZS02/458920-002 | Fresh |
| ZS04/458920-004 | Document |
| ZS06/458920-006 | Circus |
| ZS08/458920-008 | Grounded |

| Ditto — Maharam | |
|---|---|
| 54" wide | |
| 77% recycled polyester | |
| 23% solution dyed nylon | |
| Z2D1/465993-001 | Nacre |
| Z2D2/465993-002 | Shadow |
| Z2D3/465993-003 | Saddle |
| Z2D9/465993-009 | Fern |
| Z2DA/465993-010 | Fountain |
| Z2DB/465993-011 | Cobalt |
| Z2DC/465993-012 | Iron |
| Z2DD/465993-013 | Driftwood |

| Dot Pattern — Maharam | |
|---|---|
| 55" wide | |
| 71% cotton | |
| 29% polyester | |
| ZK01/458300-001 | Document |
| ZK02/458300-002 | Taupe |
| ZK04/458300-004 | Red |
| ZK05/458300-005 | Navy |

*Price category H continued on next page*



- Maharam textiles are on assigned lead times [A] unless otherwise noted.
- Fabric numbers are listed as Herman Miller fabric number/Maharam fabric number.

**Price Category H**
*continued*



| Hallingdal - Maharam | |
|---|---|
| 51" wide | |
| 70% wool | |
| 30% rayon | |
| Z2401/460760-100 | 100 |
| Z2402/460760-103 | 103 |
| Z2403/460760-110 | 110 |
| Z2404/460760-113 | 113 |
| Z2405/460760-116 | 116 |
| Z2406/460760-123 | 123 |
| Z2407/460760-126 | 126 |
| Z2408/460760-130 | 130 |
| Z2409/460760-143 | 143 |
| Z2410/460760-153 | 153 |
| Z2411/460760-166 | 166 |
| Z2412/460760-173 | 173 |
| Z2413/460760-180 | 180 |
| Z2414/460760-190 | 190 |
| Z2415/460760-200 | 200 |
| Z2416/460760-220 | 220 |
| Z2417/460760-224 | 224 |
| Z2418/460760-227 | 227 |
| Z2419/460760-270 | 270 |
| Z2420/460760-350 | 350 |
| Z2421/460760-368 | 368 |
| Z2422/460760-370 | 370 |
| Z2423/460760-376 | 376 |
| Z2424/460760-390 | 390 |
| Z2425/460760-407 | 407 |
| Z2426/460760-420 | 420 |
| Z2427/460760-457 | 457 |
| Z2428/460760-526 | 526 |
| Z2429/460760-547 | 547 |
| Z2430/460760-563 | 563 |
| Z2431/460760-573 | 573 |
| Z2432/460760-590 | 590 |
| Z2433/460760-596 | 596 |
| Z2434/460760-600 | 600 |
| Z2435/460760-657 | 657 |
| Z2436/460760-660 | 660 |
| Z2437/460760-674 | 674 |
| Z2438/460760-680 | 680 |
| Z2439/460760-687 | 687 |

| Hallingdal *continued* | |
|---|---|
| Z2440/460760-694 | 694 |
| Z2441/460760-702 | 702 |
| Z2442/460760-723 | 723 |
| Z2443/460760-733 | 733 |
| Z2444/460760-750 | 750 |
| Z2445/460760-753 | 753 |
| Z2446/460760-754 | 754 |
| Z2447/460760-763 | 763 |
| Z2448/460760-764 | 764 |
| Z2449/460760-773 | 773 |
| Z2450/460760-810 | 810 |
| Z2451/460760-840 | 840 |
| Z2452/460760-850 | 850 |
| Z2453/460760-890 | 890 |
| Z2454/460760-907 | 907 |
| Z2455/460760-944 | 944 |
| Z2456/460760-960 | 960 |
| Z2457/460760-968 | 968 |
| Z2458/460760-980 | 980 |

| Offset – Maharam | |
|---|---|
| 54" wide | |
| 40% cotton | |
| 36% nylon | |
| 24% wool | |
| ZQF01/465951-001 | Passage |
| ZQF02/465951-002 | Fieldstone |
| ZQF03/465951-003 | Coast |
| ZQF04/465951-004 | Esplanade |
| ZQF05/465951-005 | Oasis |
| ZQF06/465951-006 | Spice |
| ZQF07/465951-007 | Bloom |

| Small Dot Pattern – Maharam | |
|---|---|
| 55" wide | |
| 71% cotton | |
| 29% polyester | |
| ZL01/458320-001 | Document |
| ZL02/458320-002 | Sand |
| ZL03/458320-003 | Khaki |
| ZL04/458320-004 | Taupe |
| ZL05/458320-005 | Charcoal |
| ZL06/458320-006 | Document Reverse |
| ZL07/458320-007 | Red |
| ZL08/458320-008 | Yellow |
| ZL09/458320-009 | Green |

| Tonus - Maharam | |
|---|---|
| 51" wide | |
| 90% wool | |
| 10% helanka | |
| ZTN01/460800-100 | 100 |
| ZTN03/460800-109 | 109 |
| ZTN05/460800-118 | 118 |
| ZTN10/460800-125 | 125 |
| ZTN13/460800-128 | 128 |
| ZTN14/460800-129 | 129 |
| ZTN15/460800-130 | 130 |
| ZTN16/460800-131 | 131 |
| ZTN17/460800-132 | 132 |
| ZTN19/460800-135 | 135 |
| ZTN21/460800-207 | 207 |
| ZTN23/460800-210 | 210 |
| ZTN26/460800-216 | 216 |
| ZTN27/460800-240 | 240 |
| ZTN29/460800-440 | 440 |
| ZTN32/460800-508 | 508 |
| ZTN34/460800-605 | 605 |
| ZTN35/460800-608 | 608 |
| ZTN36/460800-609 | 609 |
| ZTN37/460800-610 | 610 |
| ZTN38/460800-613 | 613 |
| ZTN40/460800-615 | 615 |
| ZTN41/460800-619 | 619 |
| ZTN51/460800-631 | 631 |

| Tonus *continued* | |
|---|---|
| ZTN54/460800-634 | 634 |
| ZTN56/460800-636 | 636 |
| ZTN59/460800-690 | 690 |
| ZTN62/460800-840 | 840 |
| ZTN63/460800-940 | 940 |
| ZTN65/460800-224 | 224 |
| ZTN66/460800-244 | 244 |
| ZTN67/460800-364 | 364 |
| ZTN68/460800-374 | 374 |
| ZTN69/460800-394 | 394 |
| ZTN70/460800-424 | 424 |
| ZTN71/460800-454 | 454 |
| ZTN72/460800-464 | 464 |
| ZTN73/460800-474 | 474 |
| ZTN74/460800-554 | 554 |
| ZTN75/460800-654 | 654 |
| ZTN76/460800-664 | 664 |
| ZTN77/460800-684 | 684 |
| ZTN78/460800-754 | 754 |
| ZTN79/460800-764 | 764 |
| ZTN80/460800-854 | 854 |
| ZTN81/460800-914 | 914 |
| ZTN82/460800-934 | 934 |
| ZTN83/460800-954 | 954 |
| ZTN84/460800-964 | 964 |
| ZTN85/460800-974 | 974 |

- Maharam textiles are on assigned lead times A unless otherwise noted.
- Fabric numbers are listed as Herman Miller fabric number/Maharam fabric number.

# Maharam® Colors — Seating

*continued*

**Price Category I**

| Latch - Maharam | |
|---|---|
| 55" wide | |
| 61% cotton | |
| 39% solution-dyed post-industrial recycled nylon | |
| 16% rayon | |
| PFOA-Free stain resistant finish | |
| Acrylic backing | |
| ZLC01/466301-001 | Rescue |
| ZLC02/466301-002 | Guide |
| ZLC03/466301-003 | Rotary |
| ZLC04/466301-004 | Radar |
| ZLC05/466301-005 | Sphere |
| ZLC06/466301-006 | Solemn |

| Teatro - Maharam | |
|---|---|
| 55" wide | |
| 100% polyester | |
| Polyester/Cotton backing | |
| ZT201/466309-001 | Crumb |
| ZT202/466309-002 | Dorper |
| ZT203/466309-003 | Herd |
| ZT204/466309-004 | Deep |
| ZT205/466309-005 | Robe |
| ZT206/466309-006 | Heat |
| ZT207/466309-007 | Caspian |
| ZT208/466309-008 | Misty |
| ZT209/466309-009 | Boulder |
| ZT210/466309-010 | Elixir |
| ZT211/466309-011 | Guard |
| ZT212/466309-012 | Throne |

**Price Category J**

| Tokyo - Maharam | |
|---|---|
| 59" wide | |
| 67% wool | |
| 24% polyester | |
| 9% nylon | |
| ZT101/466247-112 | 112 |
| ZT102/466247-132 | 132 |
| ZT103/466247-182 | 182 |
| ZT104/466247-242 | 242 |
| ZT105/466247-252 | 252 |
| ZT106/466247-352 | 352 |
| ZT107/466247-432 | 432 |
| ZT108/466247-632 | 632 |
| ZT109/466247-652 | 652 |
| ZT110/466247-682 | 682 |
| ZT111/466247-692 | 692 |
| ZT112/466247-732 | 732 |
| ZT113/466247-782 | 782 |
| ZT114/466247-952 | 952 |
| ZT115/466247-982 | 982 |

**Price Category K**

| Coda by Kvadrat - Maharam | |
|---|---|
| 55" wide | |
| 90% wool | |
| 10% nylon | |
| ZC701/464480-100 | 100 |
| ZC702/464480-103 | 103 |
| ZC703/464480-116 | 116 |
| ZC704/464480-182 | 182 |
| ZC705/464480-222 | 222 |
| ZC706/464480-232 | 232 |
| ZC707/464480-242 | 242 |
| ZC708/464480-362 | 362 |
| ZC709/464480-382 | 382 |
| ZC710/464480-410 | 410 |
| ZC711/464480-422 | 422 |
| ZC712/464480-442 | 442 |
| ZC713/464480-610 | 610 |
| ZC714/464480-632 | 632 |
| ZC715/464480-642 | 642 |
| ZC716/464480-722 | 722 |
| ZC717/464480-762 | 762 |
| ZC718/464480-962 | 962 |

**Price Category L**

| Minicheck - Maharam | |
|---|---|
| 55" wide | |
| 78% cotton | |
| 22% polyester | |
| PFOA-Free stain resistant finish | |
| ZMK01/466268-001 | Black/White |

| Plait High Performance - Maharam | |
|---|---|
| 58" wide | |
| 53% post-industrial polyester | |
| 32% polyester | |
| 15% post-consumer recycled polyester | |
| ZPF02/466138-002 | Sachet |
| ZPF05/466138-005 | Sequoia |
| ZPF08/466138-008 | Reef |

**Price Category M**

| **Fruit - Maharam** | |
|---|---|
| 54" wide | |
| 55% cotton | |
| 32% nylon | |
| 13% post-consumer recycled polyester | |
| PFOA-Free stain resistant finish | |
| Acrylic backing | |
| ZF201/466262-001 | Opal |
| ZF202/466262-002 | Lime |
| ZF203/466262-003 | Olive |
| ZF204/466262-004 | Sky |
| ZF205/466262-005 | Kernal |
| ZF206/466262-006 | Droplet |
| ZF207/466262-007 | Russet |

**Price Category N-Z**

No fabrics available at this time.

- Maharam textiles are on assigned lead times A unless otherwise noted.
- Fabric numbers are listed as Herman Miller fabric number/Maharam fabric number.

For more information about our products and services or to see a list of dealers, please visit us at HermanMiller.com or call (800) 851 1196.

© 2017 Herman Miller, Inc., Zeeland, Michigan

® **HermanMiller**, ●, 3D Intelligent, AO, Action Office, Aeron, ArcSpan, Aside, Avall, Avive, Bubble Lamps, Canvas Office Landscape, Caper, Celle, Co/Struc, Daisyone, Distil, Eames, Eco-Dematerialized, Embody, Envelop, Equa 2, Ergon 3, Ethospace, Exclave, Fine-Tune, FlexFront, Flo, Formcoat, Formwork, Ground Cloth, Herman Miller for the Home, Herman Miller for Healthcare, Intersect, Kinemat, Lapjack, Layout Studio, Lifework, Limerick, Live Unframed, Living Office, Locale, Maharam, Meridian, Mirra, Passage, Pellicle, Perspectives, PostureFit, Public Office Landscape, Resolve, Rodney, Sayl, Setu, Thrive, Tu, Wishbone, and Y-Tower are among the registered trademarks of Herman Miller, Inc., and its owned subsidiaries.

™ 8Z Pellicle, About Face, AireWeave, Albert, Backfit, Bubbletack, Burdick Group, Butterfly Back, Celeste, Cellular Suspension, Clam, Compass, Connect, Cubert, DOT, Duracare, Durawrap, Eames Soft Pad, EnhancedAccess, Everywhere, Flex-Edge, Flute, Harmonic, Herman Miller Select, Hopsak 2, Intent, Iota, Jaw, Keyless Entry, Keyn Chair Group by Herman Miller, Latitude, Locale, Logic Mini, Logic Power Access Solutions, Live OS, Loop, Lyris, Lyris 2, Made-to-Measure Storage, Metaform Portfolio, Motia, Multiscrim, Nelson, Pari, Pixelated Support, Plex, PostureFit SL, Q, Renew, Sense, Soft Pad, Stackable, Stackable Storage, Striad, Swoop, Tone, TriFlex, Twist, Ubi, and Wireframe are among the trademarks of Herman Miller, Inc., and its owned subsidiaries.

SM Herman Miller Options is among the service marks of Herman Miller, Inc.

Alexander Girard® is a registered trademark of The Alexander Girard Estate.

Chemsurf® is a registered trademark of Wilsonart International.

Corian® is a registered trademark of E. I. du Pont de Nemours and Company Corporation.

Crypton® is a registered trademark of Crypton, Inc.

DACRON® is a registered trademark of INVISTA S.a r.l.

Edelman® Leather is a registered trademark of Edelman Leather, Inc.

FLEXNET™ is a trademark of Milliken & Company.

Floor Saver Glide® is a registered trademark of Carpin Manufacturing, Inc.

Geiger® is a registered trademark, and Bumper™, Saiba™, and Ward Bennett™ are trademarks, of Geiger International.

Goetz™ is a trademark of Mark W. Goetz.

Hang-It-All® is a registered trademark of Lucia Eames Demetrios, d.b.a. Eames Office.

Holophane® is a registered trademark of Holophane.

Ingeo™ is a trademark of Cargill Dow LLC.

iPad® is a registered trademark of Apple, Inc.

LifeSize® is a registered trademark of LifeSize Communications, Inc.

Magis®, Bombo®, and Me Too® are registered trademarks of Magis SpA.

Microsoft® and Natural® Keyboard are registered trademarks of Microsoft Corporation.

Noguchi® and the Noguchi table configuration (trade dress) are registered trademarks, and Rudder Table™ is a trademark, of The Isamu Noguchi Foundation and Garden Museum.

Place Textiles® is a registered trademark of Place Textiles.

SuperSeat™ is a trademark of Dahti Seating, a division of ITW.