

SIMPLY MILLIKEN CONTRACT

THIS

SIMPLY MODERN
SIMPLY STATED
SIMPLY ELEMENTAL
SIMPLY ESSENTIAL
SIMPLY CLASSIC



WHERE DOES BEAUTY BEGIN? IN THE SIMPLEST ELEMENT.
THE UNADORNED LINE. THE ELEGANT ANGLE. IN THE QUIET
SPACE BETWEEN FORM AND FUNCTION. IN THIS. IN THAT.
BEAUTY BEGINS SIMPLY.

SIMPLY MODERN



TUBULAR

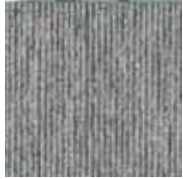

SIMPLY STATED



PHASE



SIMPLY ELEMENTAL



ARCHETYPE



SIMPLY ESSENTIAL



GRAPH



SIMPLY CLASSIC



CROSS SECTION



CHAISE



NELSON



POSITIVE



ARCHETYPE

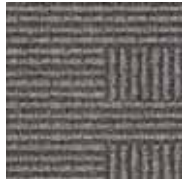

LINED



COLUMN



CROSS SECTION



CHIARI



REVERSE

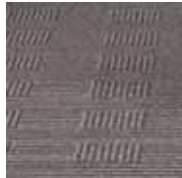

MODE



SQUARED



BLOCK



CROSS SECTION



TUBULAR



CHAISE



NELSON



CHIARI

ALL PATTERNS WITHIN SIMPLY MODERN ARE DESIGNED TO COORDINATE WITH EACH OTHER

- TUBULAR
- CHAISE
- NELSON
- CHIARI

INSTALLATION: QUARTER-TURN ONLY

EACH SMALL CARPET IMAGE REPRESENTS
AN 18" X 18" SECTION OF A FULL 36" TILE



001



002

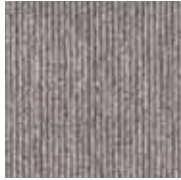

003



004



005



- TUBULAR
- CHAISE
- NELSON
- CHIARI

INSTALLATION: MONOLITHIC ONLY

EACH SMALL CARPET IMAGE REPRESENTS
AN 18" X 18" SECTION OF A FULL 36" TILE



O11



O12

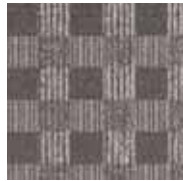

O13



O14



O15



- TUBULAR
- CHAISE
- NELSON
- CHIARI

INSTALLATION: MONOLITHIC ONLY

EACH SMALL CARPET IMAGE REPRESENTS
AN 18" X 18" SECTION OF A FULL 36" TILE

SIMPLY MODERN



021



022

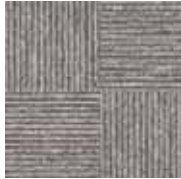

023



024



025



- TUBULAR
- CHAISE
- NELSON
- CHIARI

INSTALLATION: MONOLITHIC ONLY

EACH SMALL CARPET IMAGE REPRESENTS
AN 18" X 18" SECTION OF A FULL 36" TILE

SIMPLY MODERN

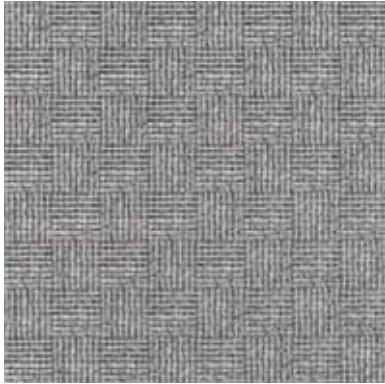

031

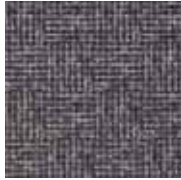

032

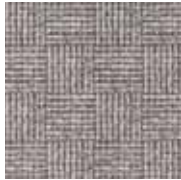

033



034

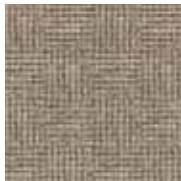

035



WWW.MILLIKENCARPETSAMPLESTUDIO.COM

FIELD: CHIARI 031

BORDER: TUBULAR 001



PHASE



POSITIVE



REVERSE



041



042

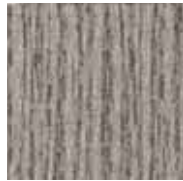

043



044



045



046





051



052



053



054



055



056



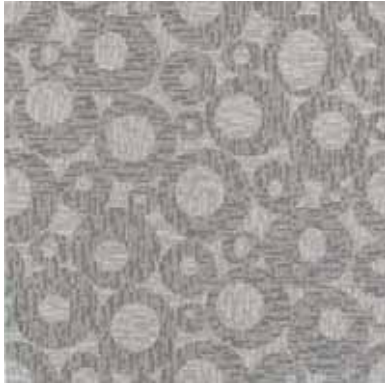

OB1



OB2

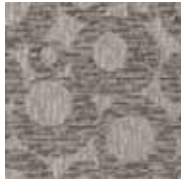

OB3



OB4



OB5



OB6





ARCHETYPE

MODE

ALL PATTERNS WITHIN SIMPLY ELEMENTAL ARE DESIGNED TO COORDINATE WITH EACH OTHER



071



072



073



074



075



076





OB1



OB2

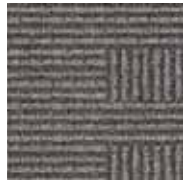

OB3



OB4



OB5



OB6





GRAPH

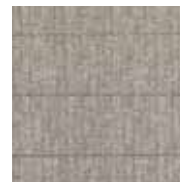

LINED

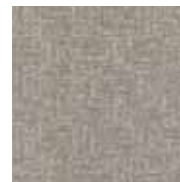

SQUARED



081



082



083



084



085



086



087



WWW.MILLIKENCARPETSAMPLESTUDIO.COM

GRAPH 084

- GRAPH
- **LINED**
- SQUARED

INSTALLATION: QUARTER-TURN ONLY

EACH SMALL CARPET IMAGE REPRESENTS
AN 18" X 18" SECTION OF A FULL 36" TILE



101



102



103



104



105



106



107





111



112



113



114



115



116



117



WWW.MILLIKENCARPETSAMPLESTUDIO.COM

SQUARED 114

THIS PATTERN IS AVAILABLE IN ADDITIONAL COLORS
IN THE 1M X 1M TILE SIZE. SEE **SQUARED 2** AT
MILLIKENCARPETSAMPLESTUDIO.COM.



CROSS SECTION



COLUMN



BLOCK

ALL PATTERNS WITHIN SIMPLY CLASSIC ARE DESIGNED TO COORDINATE WITH EACH OTHER

- CROSS SECTION
- COLUMN
- BLOCK

INSTALLATION: MONOLITHIC ONLY

EACH SMALL CARPET IMAGE REPRESENTS
AN 18" X 18" SECTION OF A FULL 36" TILE



121



122



123



124



125



126



WWW.MILLIKENCARPETSAMPLESTUDIO.COM

FIELD: CROSS SECTION 125

BORDER: COLUMN 135

THIS PATTERN IS AVAILABLE IN ADDITIONAL COLORS
IN THE 1M X 1M TILE SIZE. SEE **CROSS SECTION 2**
AT MILLIKENCARPETSAMPLESTUDIO.COM.

- CROSS SECTION
- **COLUMN**
- BLOCK

INSTALLATION: MONOLITHIC ONLY

EACH SMALL CARPET IMAGE REPRESENTS
AN 18" X 18" SECTION OF A FULL 36" TILE



131



132



133



134



135



136



WWW.MILLIKENCARPETSAMPLESTUDIO.COM

FIELD: COLUMN 135

BORDER: BLOCK 145

THIS PATTERN IS AVAILABLE IN ADDITIONAL COLORS
IN THE 1M X 1M TILE SIZE. SEE **COLUMN 2** AT
MILLIKENCARPETSAMPLESTUDIO.COM.



141



142



143



144



145



146



WWW.MILLIKENCARPETSAMPLESTUDIO.COM

BLOCK 145

THIS PATTERN IS AVAILABLE IN ADDITIONAL COLORS
IN THE 1M X 1M TILE SIZE. SEE **BLOCK 2** AT
MILLIKENCARPETSAMPLESTUDIO.COM.

P/6379 SIMPLY THIS WITH COMFORT PLUS® ES CUSHION BACKING
P/6979 SIMPLY THIS WITH COMFORT PLUS® ES AND TRACTIONBACK®

CONSTRUCTION _____ TUFTED, TEXTURED LOOP PILE
FACE FIBER _____ 100% MILLIKEN CERTIFIED WEARON® TYPE 6,6 NYLON
TWISTED AND HEAT SET FOR MAXIMUM PERFORMANCE
STAIN REPEL / STAIN RESIST / SOIL RELEASE _____ STAINSMART®
ANTIMICROBIAL _____ ALPHASAN®
DYE METHOD _____ MILLITRON®
FINISHED FACE WEIGHT _____ 20 OZ./SQ.YD. (678.1 G./SQ.M.)
GAUGE _____ 1/10 (39.4/10 CM.)
ROWS _____ 9.55/IN. (37.8/10 CM.)
TUFTS _____ 107.0/SQ.IN. (1,658.7/100 SQ.CM.)
FINISHED PILE HEIGHT _____ 0.132 IN. (3.35 MM.) AVG.
STANDARD BACKING _____ PVC-FREE COMFORT PLUS® ES CUSHION
NOMINAL TOTAL THICKNESS _____ 0.397 IN. (9.83 MM.)
TILE SIZE _____ 36 X 36 IN. (914.4 X 914.4 MM.)
FINISHED TOTAL WEIGHT _____ 119.0 OZ./SQ.YD. (4,036.3 G./SQ.M.)
FLAMMABILITY (RADIANT PANEL ASTM-E-648) _____ 20.45 (CLASS II)
APPEARANCE RETENTION RATING (CRI TM101) _____ SEVERE USE
RECOMMENDED MAINTENANCE _____ MILLICARE®
INDOOR AIR QUALITY - CRI GREEN LABEL PLUS™ _____ GLP0793, CARPET CATEGORY BY

EACH PATTERN IN SIMPLY THIS IS DESIGNED FOR INSTALLATION USING ONE SPECIFIC METHOD AS IDENTIFIED IN THIS CATALOG. MILLIKEN CANNOT ASSURE CUSTOMER SATISFACTION IF ANY OTHER INSTALLATION METHOD IS USED.

SIMPLY WARRANTIES

44_45

MILLIKEN OFFERS A COMPREHENSIVE PACKAGE OF LIFETIME WARRANTIES:

LIFETIME ANTIMICROBIAL PROTECTION (ALPHASAN®)
LIFETIME ANTISTATIC
LIFETIME COLOR PATTERN PERMANENCY
LIFETIME CUSHION RESILIENCY
LIFETIME DELAMINATION OF BACKING
LIFETIME DIMENSIONAL STABILITY
LIFETIME EDGE RAVEL
LIFETIME FACE FIBER WEAR
LIFETIME FLOOR COMPATIBILITY
LIFETIME FLOOR RELEASE
LIFETIME MOISTURE RESISTANCE
LIFETIME STAINING/SOILING (STAINSMART®)
LIFETIME TUFT BIND

ADDITIONAL QUALITY ASSURANCE FEATURES INCLUDE:

TEN-YEAR SUSTAINABLE IMAGE ASSURANCE
PVC-FREE CONSTRUCTION
CRI GREEN LABEL PLUS™ CERTIFICATION

RESPECT FOR OUR EARTH

MILLIKEN IS A CARBON NEGATIVE MANUFACTURER AND OPERATES WITH ZERO WASTE TO LANDFILL. ALL MILLIKEN MODULAR CARPET IS 100% RENEWABLE AND 100% RECYCLABLE WITH A "NO CARPET TO LANDFILL" PLEDGE. NO OTHER MODULAR CARPET CONTRIBUTES MORE TO LEED CERTIFICATION!

- PVC-FREE
- CHLORINE-FREE
- MADE WITH ALTERNATIVE ENERGY SOURCES
- EVALUATED THROUGH LIFE CYCLE ASSESSMENT
- THIRD-PARTY CERTIFIED
- ES BACKING INCLUDES UP TO 35% RECYCLED CONTENT
- AVAILABLE WITH ESP BACKING THAT INCLUDES UP TO 35% RECYCLED CONTENT, OF WHICH AT LEAST 10% IS POST-CONSUMER
- AVAILABLE WITH BIO-BASED TRACTIONBACK™
 - ELIMINATES VOCs TO IMPROVE IAQ
 - NO ADHESIVES OR FLOOR SEALANTS
 - REDUCES WASTE
- EXTENDED PRODUCT LIFE
 - COMFORT PLUS® ES CUSHION BACKING
 - FIRST APPEARANCE® ENTRYWAY SYSTEM
 - MILLICARE® MAINTENANCE

ENVIRONMENTALLY PREFERABLE PRODUCT

This Milliken modular carpet, with ES Backing is certified DCS Sustainable Choice™ Gold

With the optional ESP Backing, this Milliken modular carpet is certified DCS Sustainable Choice™ Platinum California Platinum

**USA: LAGRANGE, GEORGIA**

TOLL FREE: 800.241.4828

TEL: 706.890.5800

FAX: 706.890.5830

AUSTRALIA: SYDNEY

ONTERA MODULAR CARPETS

TEL: 61 2 8928 2520

FAX: 61 2 8920 8531

BRAZIL: SAO PAULO

TEL: 55 11 3043 8899

FAX: 55 11 3043 7088

CARIBBEAN

TEL: 309 281 8988

FAX: 309 351 3658

CHILE: SANTIAGO

TEL: 56 2 334 0948

FAX: 56 2 205 4484

CHINA: BEIJING

TEL: 86 10 5485 1808

FAX: 86 10 5485 1218

CHINA: SHANGHAI

TEL: 86 21 5427 3800

FAX: 86 21 5427 3891

ENGLAND: WISAN

TEL: 44 1842 880073

FAX: 44 1842 880055

HONG KONG

TEL: 852 2528 8888

FAX: 852 2528 5821

JAPAN: TOKYO

TEL: 81 3 3434 3800

FAX: 81 3 3434 3900

KOREA: SEOUL

TEL: 82 2 3783 0747

FAX: 82 2 3783 0780

MEXICO: MEXICO CITY

TEL: 52 55 9000 2543

FAX: 52 55 9000 2544

PHILIPPINES: MAKATI CITY

TEL: 632 348 3888

FAX: 632 388 5006

SINGAPORE

TEL: 65 6377 4111

FAX: 65 6377 3444

SOUTH AFRICA: LINBRO

TEL: 27 11 808 1828

FAX: 27 11 808 1830

TAIWAN: TAIPEI

TEL: 886 2 2751 4288

FAX: 886 2 2775 4270

U.A.E.: DUBAI

TEL: 9714 823 9800

FAX: 9714 227 7482

Milliken Contract

