

Anchor

Price List
July 2017



Knoll

Introduction	Knoll and Sustainable Design	2
	Finish Options	3
	KnollTextiles and Spinneybeck for Cushions	4
	Grain Direction Planning Guide	5
	Mixed Laminate Finishes	6
	Digital Keypad Lock Specifications	8
Raised Storage	Raised Storage Specifications	11
	Foot Kits	12
Credenzas	Credenza Specifications	13
	Credenza Planning & Stability Guidelines	14
	Credenzas	15
	Counterweight Kits	25
	Credenza Cushions	26
Pedestals	Pedestal Specifications	27
	Pedestal Planning & Stability Guidelines	29
	Pedestals	30
	Pedestal Shelves and Accessories	47
	Pedestal Tops	49
	Counterweight Kits	50
Stackers	Work Surface Stacker Specifications	51
	Credenza Stackers	52
	Work Surface Stackers	54
Overhead Storage	Overhead Storage Specification	63
	Overhead Storage	64
	Overhead Shelves	65
Slide Out Towers	Slide Out Tower Specifications	66
	Slide Out Towers	67
	Slide Out Tower Shelves and Accessories	71
	Slide Out Tower Tops	73
Towers	Tower Specifications	74
	Towers	76
	Tower Shelves	100
	Tower Accessories	101
	Tower Front Panel	102
Lockers	Locker Specifications	103
	Locker Interior Planning	104
	Lockers	106
	Locker Tops	111
	Locker Shelves	112
	Locker Accessories	113
Wall Mounting of Knoll Products		114
Alpha-Numeric Index		116
Selling Policy		121
KnollKey Lock Program		123
General Ordering Information		124

Each year Knoll sets key initiatives in our journey to sustainability. We are members of a global consortium on energy, have adopted a scientific, metrics-based approach to sustainable product design, and maintain a leadership position in establishing universal, verifiable, sustainability standards for our industry.

Knoll promotes independent third-party certification because it provides the most impartial and trustworthy foundation for industry-wide environmental compliance. Certification by established and respected third parties ensures that all manufacturers are held to the same high standards and that customers can trust a company's declaration about the environmental benefits of its products. Knoll third-party partners include: the International Standards Organization (ISO); Forest Stewardship Council (FSC®); Rainforest Alliance; GREENGUARD® Environmental Institute; and The Business and Institutional Furniture Manufacturer's Association (BIFMA) level® certification from Scientific Certification Systems (SCS).

In addition, Knoll is aligned with the U.S. Green Building Council and can help companies, healthcare organizations and educational institutions achieve Leadership in Energy and Environmental Design (LEED®) workplace certification.

Global Climate Change

- Knoll is a sponsor of the Clinton Global Initiative, which brings together a community of global leaders to devise and implement solutions to some of the world's most pressing challenges, including environmental change.
- Knoll has a comprehensive Energy Management Program to increase energy efficiency in products and processes.

Life Cycle Assessment (LCA) Tool

- Life Cycle Assessment is a science-based measurement of a product's environmental impacts throughout its life cycle, from raw materials sourcing through manufacture, shipping, use and re-use or end-of-life. LCA enables cradle-to-cradle implementation of sustainable practices.

Setting Industry Standards

- Knoll partners with MTS (The Institute for Market Transformation to Sustainability) to develop the SMaRT® Consensus Sustainable Products Standards, a set of consensus-based sustainable product standards based on the LEED® model, for all building products, fabric, apparel, flooring and carpet. MTS, the developer of SMaRT®, is an accredited American National Standards Institute (ANSI) standard developer.
- Knoll also partners with BIFMA (Business and Institutional Furniture Manufacturers Association) to promote level® sustainability standards for the contract furniture industry.
- Knoll has established FSC® (Forest Stewardship Council) certified wood as the standard for general office open plan office systems, casegoods and tables.
- Knoll has launched Full Circle, a resource recovery program developed with ANEW, to help customers extend the life cycle of surplus furniture, fixtures and equipment (FF&E) in an economically, socially and environmentally responsible manner.
- Our goal is to encourage all manufacturers in the contract furniture industry and related industries to adopt standards that will lead to sustainable products and practices.

For more information about Knoll and sustainable design, visit knoll.com/environment.

KNOLL CORE LAMINATES

Matching edge band unless noted otherwise

L1 - Solid Colors

114*	Folkstone Grey
117*	Soft Grey
118*	Bright White
119*	Pumice

*denotes melamine finish

L2 - Solid Colors

111	Jet Black
115	Medium Grey
128	Fog

L2 - Patterned

121	Micro Grey <i>with 114 Folkstone grey edge band</i>
122	Brushed Sand <i>with 119 Pumice edge band</i>
123	Brushed Grey <i>with 128 Fog edge band</i>
129	Micro Sand <i>with 119 Pumice edge band</i>

L2 - Wood Grain

124	Medium Cherry
125	Natural Maple
126	Natural Cherry
127	Walnut
139	Light Ash
140	Warm Ash
141	Whitened Ash
142	Grey Ash
143	Classic Oak
144	Graphite Pear
145	Zebra

PULL FINISHES

Paint

111	Jet Black
114	Folkstone Grey
117	Soft Grey
118	Bright White
613	Silver

Anodized

AA	Anodized Aluminum
AN	Anodized Nickel

Anodized pulls have grooved underside.

FOOT FINISHES

Paint

111T	Jet Black Textured
118T	Bright White Textured
613T	Silver Textured

LOCK FINISHES

Standard Lock

B	Black
C	Chrome

Digital Keypad and RFID Lock, all units

NO	Brushed Nickel
----	----------------

Digital Keypad on Credenzas, Doublewide Pedestals also available in

B	Black
---	-------

Knoll Textiles Options for Cushions**Grade A**

- C P** Alignment (K349) ♣
- C P** Beacon (W1597)
- C P** Bocce (K1255) ♣
- C P** Cats Cradle (K1290) ♣
- C P** Chance (K1552)
- C P** Common Ground (K448) ♣
- P** Commuter Cloth (K1778) ♣
- C P** Delite (K2026) ♣
- C P** Dristi (K872)
- P** Heavy Metal (W539)
- C P** Hourglass (K1523)
- C P** Mariner (K642)
- C P** Monarch (K1149) ♣
- C P** Prep (K1076) ♣
- C P** Presto (K1000) ♣
- C P** Soliloquy (K1458)
- C P** Sonnet (K1460) ♣
- C P** Stacks (K528)
- C P** Trophy (K1709) ♣

Grade B

- C P** Abacus (K715) ♣
- C P** Argyle (K1938) ♣
- P** Backdrop
- C P** Bank Shot (K134) ♣
- C P** Belize (K1165)
- P** Bistro (K1775) ♣
- C P** Boundary (K1828) ♣
- C P** Cameo (K1443)
- C P** Chroma (K345) ♣
- C P** Chronicle (K1525) ♣
- C P** Close Knit (K201)
- C P** Diva (K2051) ♣
- C P** Dovetail (K1150) ♣
- C P** Ferry (K1697)
- C P** Forza (K584)
- C P** Framework (K1447) ♣
- C P** Gala II (K1520) ♣
- C P** Grande (K180)
- C P** Grandview (K1463)
- C P** Helios (K2089) ♣
- C P** Holbrook (K1928) ♣
- C P** Journey (K1806) ♣
- C P** Keaton (K1596)
- C P** Knoll Felt (K1207) ♣
- C P** Knoll Hopsack (K1206) ♣
- C P** Ludlow (K1998) ♣
- C P** Lyric (K698)
- C P** Melody (K2067) ♣
- C P** Mini Stitch (K1130) ♣
- C P** Night Life (K181)
- C P** Paradigm (K1101)
- P** Petal Pusher (K1968)
- C P** Pogo (K1100) ♣
- C P** Prairie (K1925)

- C P** Prim (K1884) ♣
- C P** Radoamce ♣
- C P** Ransom (K1298) ♣
- C P** Ricochet (K498) ♣
- C P** Roam (K1657)
- C P** Rush Hour (K1824)
- C P** Soiree (K1616) ♣
- C P** Spark (K1075) ♣
- C P** Spree (K1600) ♣
- C P** Summit (K2020) ♣
- C P** Sutton (K1750) ♣
- C P** Synth (K1693) ♣
- C P** Tabloid (K2022) ♣
- C P** Utmost (K1325)
- C P** Venue (K1558)
- P** Versa (K1698) ♣
- P** Vinyl (K242)
- C P** Westwood (K1949) ♣
- C P** Wide Angle (K244) ♣
- C P** Yeni (K2082) ♣
- C P** Zipline (K1448) ♣

Grade C

- C P** Atlas (K1236)
- C P** Axiom (K1650)
- C P** Baxter (K1557)
- C P** Biota (K1297) ♣
- C P** Cairo (K2034) ♣
- C P** Charm (K1049)
- C P** Circa (K1054)
- C P** Classic Boucle (K162) ♣
- C P** Dahlia CR (HC1660)
- C P** Dune (K2047) ♣
- C P** Durand (K1885)
- C P** Earthwork (K1238) ♣
- C P** Empire Stripe (K1025)
- C P** Entourage (K1389) ♣
- C P** Essence (K2059) ♣
- C P** Fable CR (HC1122)
- C P** Fibra (K1105)
- P** Fox Trot CR (HC777)
- C P** Greenwich (K1753)
- C P** Hudson (K1765)
- C** Hula Hoop (K753)
- C P** Kora CR (HC1010)
- C P** Lagos (K2028) ♣
- C P** Legend CR (HC1124)
- C P** Lore CR (HC1123)
- C P** Magnolia (K1999) ♣
- C P** Metro (K1018)
- C P** Milestone (K1886)
- C P** Moto CR (HC1002)
- C P** Noble (K1556)
- C P** Palisade (K2030)
- C P** Panache CR (HC1047)
- C P** Quark (K781)
- C P** Regard CR (HC1063)
- C P** Roundtrip (K1430) ♣

- C P** Sahara (HC1269)
- C P** Sandpiper CR (HC1258)
- C P** Sequin CR (HC1009)
- C P** Sinclair (K1555)
- C P** Smart (K1268)
- C P** Spectator (K1391) ♣
- C P** Spot On (K1324)
- C P** Star Struck (K1048)
- C P** Stepping Stones (K346)
- C P** Swing (K479)
- C P** Tight Rope (K1798)
- C P** Tilden (K1779)
- C P** Tower Grid (K1887)
- C P** Treble CR (HC1062)
- C P** Vibe (K1029)
- C P** Wit (K2050) ♣
- C P** Zari CR (HC1008)

Grade D

- C P** Compass CR (HC1183)
- P** Coterie (K1564)
- C P** Eclet Weave (K1104)
- C P** Hologram (K500)
- P** Ikat Stripe (K1701)
- C P** Masquerade (K806)
- C P** Menagerie (K1322)
- C P** Obi (K1175) ♣
- P** Theory (K1656)
- C P** Woodland (K2049) ♣
- C P** Zoom (K113)

Grade E

- C P** Aegean (K2074) ♣
- P** Ikat Square (K1703)
- C P** Kampala (K2032) ♣
- C P** Katazome (K1459)
- C P** Kimono (K1174)
- C P** Mamba (K549)
- C P** Marquee (K1608)
- C P** Meroe (K2043) ♣
- P** Midpoint (K2123) ♣
- P** Nature Walk (K2081) ♣
- P** Sherman (K1789) ♣
- C P** Tryst (K1522)
- C P** Vatera (K2071) ♣
- C P** Whip (K1386)

Grade F

- C P** Atelier (K1607)
- C P** Biscayne (K1771)
- C P** Century (K1051)
- C P** Coco (K1024)
- C P** Cornaro (K1320)
- C P** Glider (K1717)
- C P** Icon (K1028)
- C P** Intrigue (K1551)
- C P** Liberty (K1888) ♣
- C P** Mod Plaid (K1630)
- C P** Rivington (K1080)

- C P** Soon (K1787)
- C P** Topography (K1052)
- C P** Totem (K1561)
- C P** Tweed Frieze (K754)

Grade G

- P** Cuddle Stripe (K526) ♣
- C P** Djenne (K2029) ♣
- C P** Gibson (K1086)
- C P** Haze (K109)
- C P** Kinabalu (K1800)
- C P** Kingston (K1826) ♣
- C P** Melange (K1882) ♣
- C P** Rattan (K138)
- C P** Serendipity (K1528)
- P** Spencer (K1106)
- C P** Ultrasuede (K1021) ♣
- C P** Utrillo (K1807)

Grade H

- C P** Arno (K128) ♣

Grade I

- C P** Aswan (K2046) ♣
- P** Cato (K800)
- C P** Dynamic (K1617)

Spinneybeck Leather Options for Cushions**Grade U**

- P** Volo

Grade V

- P** Andes
- P** Espana
- P** Maremma
- P** Velluto Pelle

Grade W

- P** Alaska
- P** Amazon
- P** Arizona
- P** Derby
- P** Sabrina

Grade X

- P** Ducale
- P** Ducale Velours

Grade Y

- P** Cervo
- P** Copenhagen
- P** Cordovan
- P** Distressed
- P** Marissa
- P** Prima
- P** Riva
- P** Saddle
- P** Salon

C = approved for use on credenza cushion**P** = approved for use on mobile pedestal cushion

♣ = CAL 133 Pre-approved

Credenza

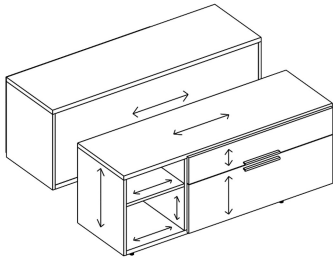

Doublewide Pedestal

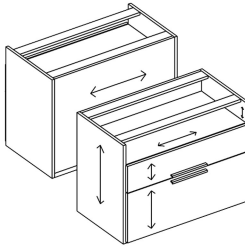

Mobile Pedestal

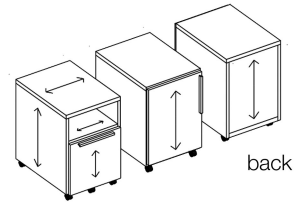

Floorstanding Pedestal

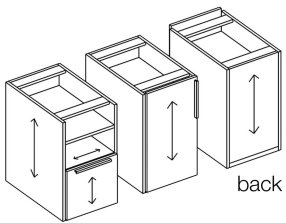

Side Access Stacker

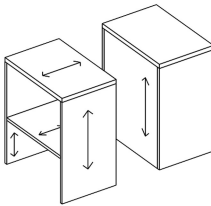

Front Access Stacker

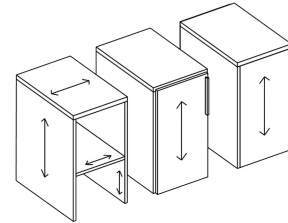

Side Access Tower

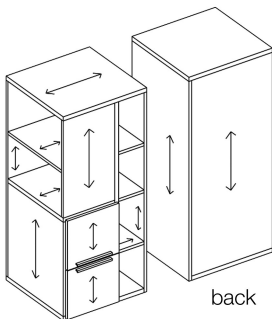

Front Access Tower

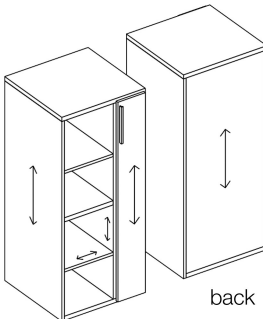

Locker

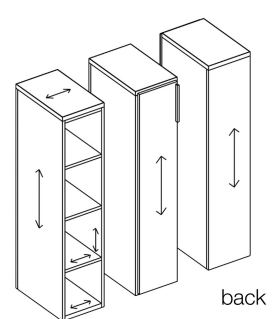

Anchor storage components may be specified with a maximum of two laminates per unit.
Laminate mixing options are shown below and are all available at L2 prices.

- Laminate A (L1) + Laminate B (L1) = L2 price
- Laminate A (L1) + Laminate B (L2) or vice-versa = L2 price
- Laminate A (L2) + Laminate B (L2) = L2 price

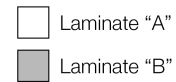

Credenzas

Preconfigured including the top

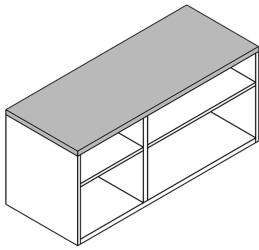

Case: A
Top: B
Price: L2

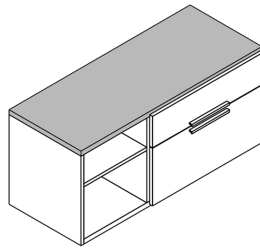

Case: A
Front: A
Top: B
Price: L2

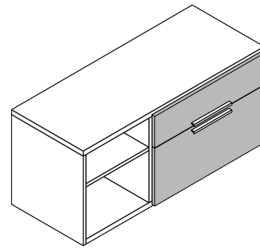

Case: A
Front: B
Top: A
Price: L2

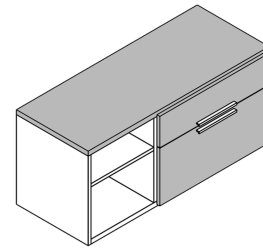

Case: A
Front: B
Top: B
Price: L2

Mobile Pedestals

Preconfigured including the top

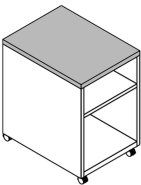

Case: A
Top: B
Price: L2

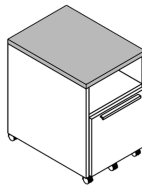

Case: A
Front: A
Top: B
Price: L2

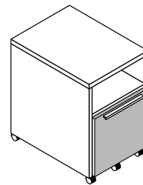

Case: A
Front: B
Top: A
Price: L2

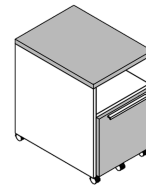

Case: A
Front: B
Top: B
Price: L2

Doublewide and Floorstanding Pedestals

Preconfigured excluding a top or work surface

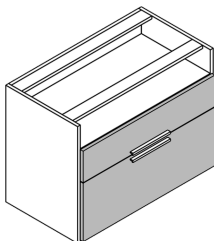

Case: A
Front: B
Price: L2

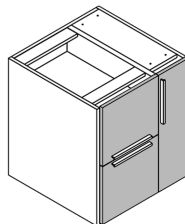

Case: A
Front: B
Price: L2

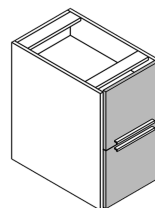

Case: A
Front: B
Price: L2

Anchor storage components may be specified with a maximum of two laminates per unit.
Laminate mixing options are shown below and are all available at L2 prices.

- Laminate A (L1) + Laminate B (L1) = L2 price
- Laminate A (L1) + Laminate B (L2) or vice-versa = L2 price
- Laminate A (L2) + Laminate B (L2) = L2 price

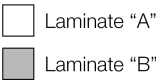

Work Surface Stackers

Preconfigured including the top

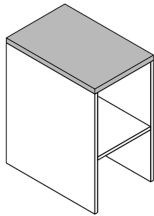

Case: A
Top: B
Price: L2

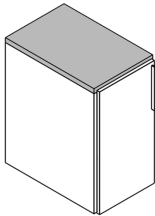

Case: A
Front: A
Top: B
Price: L2

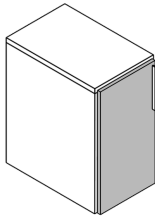

Case: A
Front: B
Top: A
Price: L2

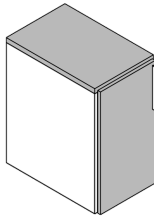

Case: A
Front: B
Top: B
Price: L2

Towers

Preconfigured including the top

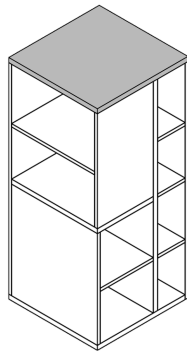

Case: A
Top: B
Price: L2

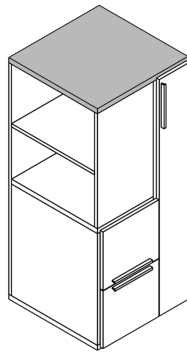

Case: A
Front: A
Top: B
Price: L2

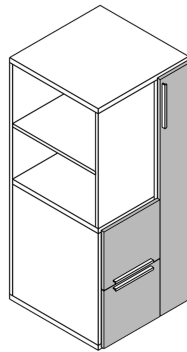

Case: A
Front: B
Top: A
Price: L2

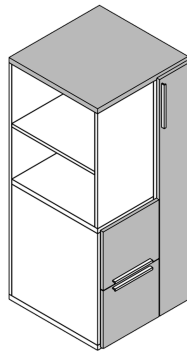

Case: A
Front: B
Top: B
Price: L2

Lockers

Preconfigured excluding the top

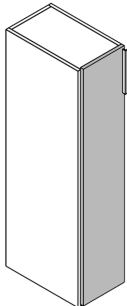

Case: A
Front: B
Price: L2

Digital Keypad Lock Specifications for Credenzas and Doublewide Pedestals

Anchor Storage



Application

Anchor credenzas and doublewide pedestals with digital keypad lock option support applications where work stations are shared by multiple users.

The digital keypad lock option provides secure storage alternative to a standard key lock with a user-selected 4-digit code to lock and unlock the unit. This eliminates the use of a standard key which can easily be misplaced or taken off site. If a code is forgotten, a manager key (specified separately) can be used to bypass the code and unlock the unit.

Each installation site with digital keypad locks requires one programming key and at least one manager key, specified separately.

Specifications and Features

Digital Keypad Lock

- Brushed Nickel finish
- Black keypad with white numbers
- Horizontal body orientation
- Recessed-mount, factory installed
- All metal lock housing
- Manual dead bolt (turn knob)
- Powered by 3 premium AA batteries
- Operated with a user-selected 4-digit code
- Shared use application
- Tamper guard
- Audible and visible usage indicators
- Programmable automatic unlock
- Programmable LED usage indicator

To specify a credenza or doublewide pedestal with a digital keypad lock, select "D" in the pattern number for the lock option.

Example: WC2236BL(D) - Credenza, box/file, 22H x 36W, laminate, **digital keypad lock**
When specified, digital keypad lock is factory installed. Instructions for programming are included.

- Digital keypad locks and unlocks a unit with a user-selected 4 digit code.
- Lock can be bypassed with a manager key if code is forgotten or in case of battery failure.
- LED usage indicator prompts the lock's LED to flash when the unit is locked, indicating the locker is in use. The default setting for this feature is ON, however the LED usage indicator can be turned off with the program key at any time.
- Typical battery life is 3-5 years (based on length of usage). Turning the LED usage indicator feature off extends battery life.
- Three (3) AA batteries are included with the locks.

- Batteries can be changed without removing the lock mounting hardware.
- Locks can be programmed to auto unlock after a set amount of hours. The default setting for this feature is OFF (does not auto-unlock), but if desired this feature can be activated with the programming key at any time.

Manager Key

- Manager key is used to bypass a locked unit.
- Manager keys are registered to locks using the program key.
- One or more manager keys may be registered to each lock. This allows the client to design a lock system that suits their management access requirements.
- Additional manager key(s) may be registered to a lock without erasing previously registered manager keys.
- Provides external power in case of battery failure.
- Each lock accepts up to (6) manager keys.

Programming Key

- The programming key is a communication device used to initialize locks out of factory default mode and to register manager keys to the locks. It is used to transfer, but not store information.
- Only one programming key should be specified per installation site. Multiple programming keys cannot be used in conjunction with each other.
- If a programming key is lost, a new one may be ordered but the original programming key will become obsolete.
- Add-on or phased orders for digital keypad locks should be initialized and programmed using the original programming key.
- Used to turn on/off features such as LED usage indicator and auto unlock.
- Provides external power in case of battery failure.

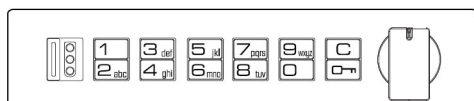

digital keypad lock, manual knob
for credenza and doublewide pedestal

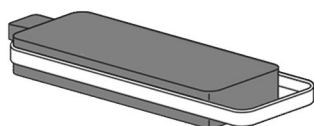

programming key (yellow)



manager key (black)

Digital Keypad Lock Specifications for Lockers, Floorstanding and Mobile Pedestals

Anchor Storage



Application

Anchor lockers with digital keypad lock option support applications where lockers are shared by multiple users. Also available on select floorstanding and mobile pedestal configurations.

The digital keypad lock option provides secure storage alternative to a standard key lock with a user-selected 4-digit code to lock and unlock the unit. This eliminates the use of a standard key which can easily be misplaced or taken off site. If a code is forgotten, a manager key (specified separately) can be used to bypass the code and unlock the unit.

Each installation site with digital keypad locks requires one programming key and at least one manager key, specified separately.

Specifications and Features

Digital Keypad Lock

- Brushed Nickel finish
- Black keypad with white numbers
- Vertical body orientation
- Recessed-mount, factory installed
- All metal lock housing
- Automatic (motorized) 1/2" dead bolt
- Powered by 4 premium AA batteries
- Operated with a user-selected 4-digit code
- Shared use application
- Tamper guard
- Audible and visible usage indicators
- Programmable automatic unlock
- Programmable LED usage indicator

To specify a locker with a digital keypad lock, select "D" in the pattern number for the lock option.

Example: WL5724FDRHL(D) - Locker with full height door, 57H x 24D, laminate, **digital keypad lock**

When specified, digital keypad lock is factory installed. Instructions for programming are included.

- Digital keypad automatically locks and unlocks a unit with a user-selected 4 digit code.
- Lock can be bypassed with a manager key if code is forgotten or in case of battery failure.
- LED usage indicator prompts the lock's LED to flash when the unit is locked, indicating the locker is in use. The default setting for this feature is ON, however the LED usage indicator can be turned off with the program key at any time.
- Typical battery life is 3-5 years (based on length of usage). Turning the LED usage indicator feature off extends battery life.
- Four (4) AA batteries are included with the locks.

- Batteries can be changed without removing the lock mounting hardware.
- Locks can be programmed to auto unlock after a set amount of hours. The default setting for this feature is OFF (does not auto-unlock), but if desired this feature can be activated with the programming key at any time.

Manager Key

- Manager key is used to bypass a locked unit.
- Manager keys are registered to locks using the program key.
- One or more manager keys may be registered to each lock. This allows the client to design a lock system that suits their management access requirements.
- Additional manager key(s) may be registered to a lock without erasing previously registered manager keys.
- Provides external power in case of battery failure.
- Each lock accepts up to (25) manager keys.

Programming Key

- The programming key is a communication device used to initialize locks out of factory default mode and to register manager keys to the locks. It is used to transfer, but not store information.
- Only one programming key should be specified per installation site. Multiple programming keys cannot be used in conjunction with each other.
- If a programming key is lost, a new one may be ordered but the original programming key will become obsolete.
- Add-on or phased orders for digital keypad locks should be initialized and programmed using the original programming key.
- Used to turn on/off features such as LED usage indicator and auto unlock.
- Provides external power in case of battery failure.



digital keypad lock

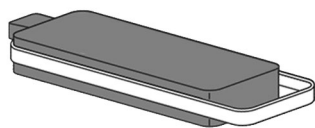

programming key (yellow)



manager key (black)

Digital Keypad Lock Specifications

Manager Key Counts

Calculating the total number of manager keys

The digital keypad lock system is flexible, allowing the client to choose the number of manager keys required. Solutions may range from simple to complex, depending on client needs. It may be helpful to create a chart to organize and calculate the number of manager keys required, similar to the examples shown below.

Considerations:

- If units will be located on different floors, consider ordering keys that can be registered to bypass all locks as a floor-specific “master key”.
- If units will be located within different zones or areas, consider ordering keys that can be registered to locks within specific zones on each floor.
- If the client would like to create a “master key”, one or more manager keys can be registered to all locks to act as a “master key”.

Manager key count examples

Sample project is a three story space, each floor is divided into three zones containing a varied number of lockers. Example 1 is a simple lock system showing two manager keys registered to all locks, regardless of floor or zone. Example 2 is a more complex solution showing manager keys registered to locks in a layered approach. At the lowest management level, keys are registered specific to zone, followed by keys that are floor-specific and at the top level, keys are registered to all locks to be used as overall master keys.

The manager key counts shown in the examples are sample numbers; the ratio of manager keys to the number of locks is decided by the client.

Example 1:

Two (2) manager keys registered to all locks throughout the space. No manager keys registered specific to floor or zone.

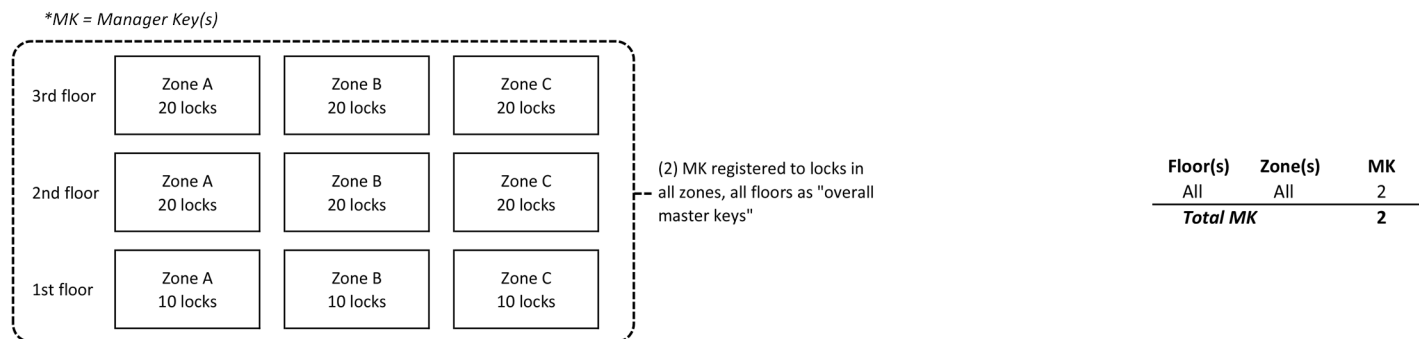

Example 2:

- Manager keys registered to all locks within each specific zone on each floor. Number of manager keys is decided by client. Once registered, these manager keys may be used to bypass any lock within that zone on that floor, but will not be able to bypass any of the other units.
- One (1) manager key for each floor registered to all locks in all zones on that floor, used as first, second and third floor “master keys”.
- Two (2) manager keys registered to all locks, in all zones on all floors used as “overall master keys”.

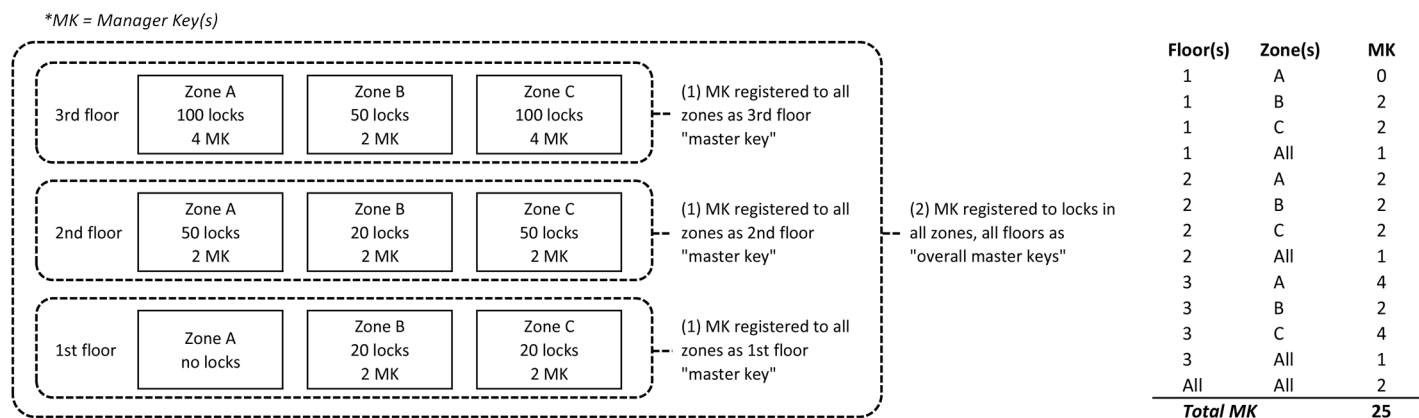

Anchor Raised Storage

Anchor Raised Storage a collection of storage units designed to be specified with a raised foot option.

Feet are nominally 3" high and include a leveling glide. Feet are additive to the height of a standard credenza. Foot kits are specified separately as kits and installed on site.

Feet are not retrofittable onto existing Anchor units. Feet are available only for products as stated in the application notes on the pricing page.

Application

Individual units require 4 corner feet. Individual units 60" and wider additionally require 2 T-feet for support.

Two units ganged side-by-side require a total of 4 corner feet plus 2 T-feet at the seam. Two additional T-feet are required for support on any unit 60" and wider.

Corner feet are available in a 4-piece kit and bulk kit of 40 pieces. T-feet are available in a 2-piece kit and bulk kit of 20 pieces. Hardware is included to attach to storage unit.

description	description	pattern number	P
Foot Kit, Corner	Corner foot kit, 4 pieces	WAFC04P	\$110.
	Corner foot kit, bulk, 40 pieces	WAFC40P	1,025.
Foot Kit, T	T foot kit, 2 pieces	WAFT02P	73.
	T foot kit, bulk, 20 pieces	WAFT20P	664.

Order Information	Order Code	Specification Information	Application Notes
1. <i>Base Pattern Number</i>	Foot Kit, Corner, Kit of 4	Foot kits are specified separately as kits and installed on site. Kits include hardware for attaching feet to the storage unit.	Feet are nominally 3" high and include a black leveling glide. Feet are additive to the height of the standard credenza bringing the overall finished height of the credenza on feet to 25" high (nominal).
2. <i>Finish</i> See Finish Options page	Example: WAFC04P		
	W Anchor Storage	Individual units require 4 corner feet. Individual units 60" and wider additionally require 2 T-feet for support.	Foot kits are not retrofittable onto existing Anchor units.
	AF Accessory, Foot		
	C Corner		
	04 Kit of 4		
	P Painted	Two units ganged side-by-side require a total of 4 corner feet plus 2 T-feet at the seam. Two additional T-feet are required for support on any unit 60" and wider.	Foot kits are only compatible with Anchor Credenzas.

Anchor Credenzas

Credenzas are 22" high wood construction cabinets sized to fit below and support one end of a desk top or be used as freestanding units. Credenzas feature one or two midpanels providing a unique combination of closed and open storage.

Credenzas are available in 4 widths with a variety of configurations. Reference the Statement of Line for full product scope.

Available Sizes (nominal)

Height: 22"

Widths: 18", 24", 30", 36", 42", 48", 60", 72", 84"

Depth: 20"

Credenzas ship assembled including the top. All drawer and door pulls are field installed.

Credenzas may be used as freestanding units or provide support for a perpendicular worksurface when specified with a spacer bracket or support adapter.

Counterweight must be specified for certain credenzas when used in freestanding applications. Further information is detailed on pricing pages.

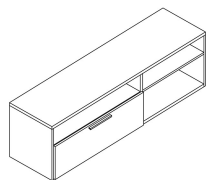

Freestanding unit

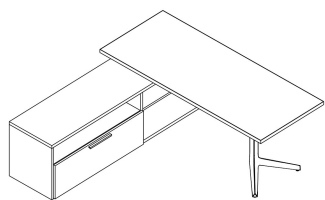

Credenza used as support for a perpendicular work surface

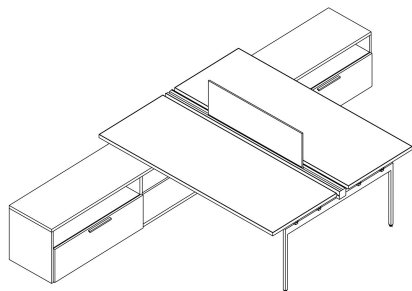

Credenzas used as supports in a benching application

Construction

- Credenzas are constructed of wood core, laminate and ABS edge banding; cam and dowel construction.
- Material thickness: 1 3/16" (nominal) on credenza bottom and midpanels, 3/4" on credenza back, sides, interior shelves and drawer fronts.
- Material thickness: 1 3/16" (nominal) on credenza tops
- Box and File drawer suspension: Full extension, ball bearing slides
- Units include interlock to prevent more than one drawer (aligned vertically) opening at a time.
- Leveling glides: 3/16" diameter steel stem with 1 1/16" of height adjustment. Units up to 42" wide include 4 glides; units 48" and wider include 6 glides.
- Longer glides are included to provide an additional 1 1/16" of height adjustment; 2 per credenza.

Internal Drawer Dimensions ***Box drawer**

- Internal height: 3 3/4" (5 1/8" clearance)
- Internal width: 26 3/4", 32 3/4", 38 3/4"
- Internal depth: 16 1/4"

File drawer

- Internal height: 9 3/4" (11 3/4" clearance)
- Internal width: 26 3/4", 32 3/4", 38 3/4"
- Internal depth: 16 1/4"

Internal Clearances – Open sections *

- Internal height A: 6 1/2"
- Internal height B: 11 15/16"
- Internal width by nominal configuration size:
 - 18" w configuration = 16 1/2" w
 - 24" w configuration = 22 1/2" w
 - 30" w configuration = 28 1/2" w
 - 36" w configuration = 34 1/2" w
 - 42" w configuration = 40 1/2" w
- Internal depth: 18 1/4"

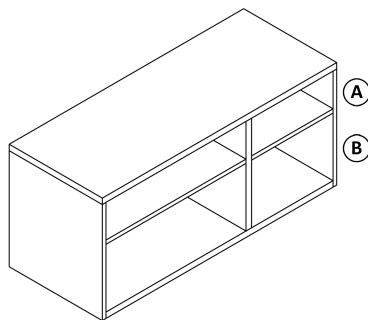

*Actual dimensions to the nearest 1/16th of an inch.

Filing

The credenza file drawer design allows for side-to-side letter or legal filing and front-to-back letter filing. Credenzas with a file drawer include a hanging file bar to accommodate front-to-back filing.

Locks

Anchor Credenzas may be ordered with or without locks. No lock hole is drilled on units specified as non-locking.

Standard lock placement is the upper right hand corner of the bottom file drawer. Center of lock is 1 1/16" from top edge, 1 1/2" from side. Dual-tab lock design allows one shared lock core per box/file configuration.

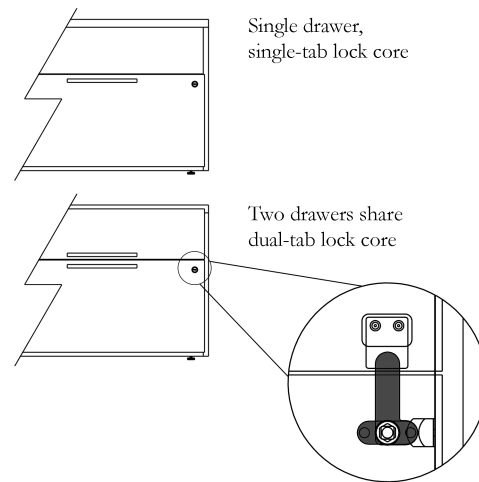

Locks are randomly keyed unless otherwise specified. Other keying options include keyed alike or keyed with lock cores K001-K250. To specify units as such, reference KnollKey Lock Program.

Pulls

All drawer and door pulls are field installed. Finger Pull, 10" long; centered horizontally on drawers.

Top drawer: mounted 3/4" from bottom of drawer
Bottom drawer: mounted 3/4" from top of drawer

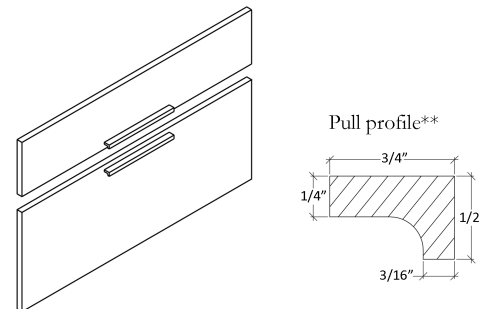

A variety of planning scenarios with the required connection or support brackets are shown below. Single freestanding credenzas may require counterweight kits; refer to pricing pages for specific requirements.

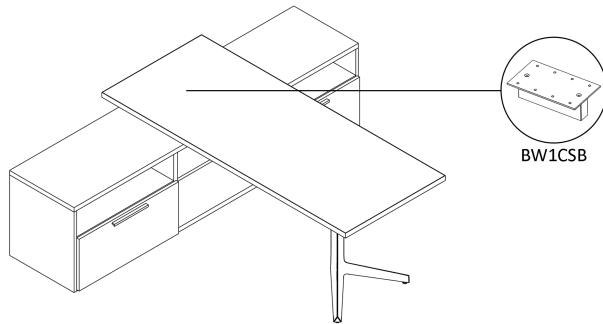

Credenza supporting a Dividends Horizon desk. Specify a **Template BW1CSB Credenza Spacer** to support one end of the work surface. No counterweight kit required.

*In this application, a credenza with a centered midpanel will require the spacer to be mounted off-center.

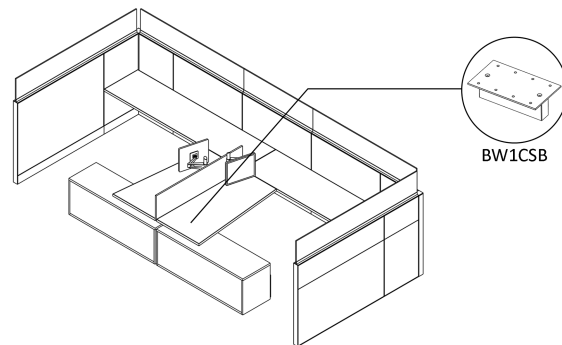

Credenzas supporting work surfaces in a Dividends Horizon panel surround. Specify a **Template BW1CSB Credenza Spacer** per credenza. No counterweight kit required.

No counterweight kit required.

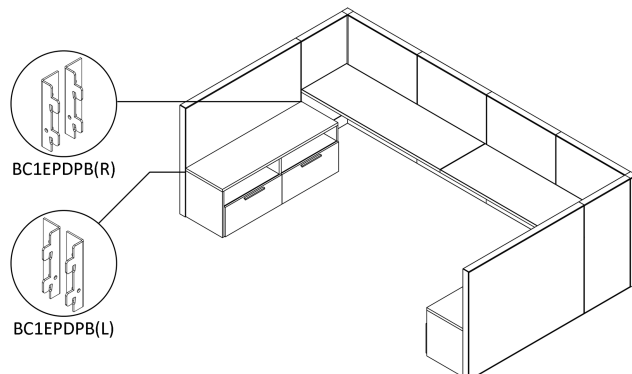

Credenzas mounted to Dividends Horizon panels. For each credenza, specify both the left and right hand **Dividends Horizon Panel brackets BC1EPDPB** to secure the unit to the panel. No counterweight kit required.

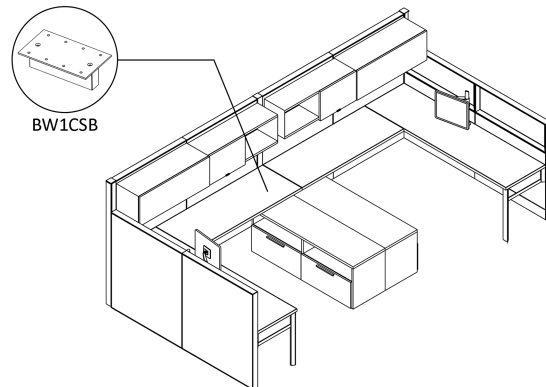

Credenzas supporting work surfaces in a Dividends Horizon panel surround. Specify a **Template BW1CSB Credenza Spacer** for each credenza. No counterweight kit required.

No counterweight kit required.

When used as freestanding units (not supporting the work surfaces), units may be ganged back-to-back for stability.

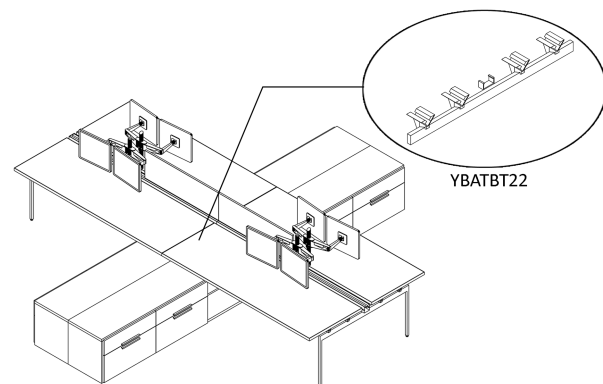

Credenzas supporting Antenna Big Table. Specify **Template/Antenna YBATBT22 Floorstanding Cabinet Desk Support Adapters for Big Table** in place of an end leg. Two YBATBT22 adapters would be required for the configuration shown. Units may be ganged back-to-back and/or side-by-side for additional stability. No counterweight kit required.

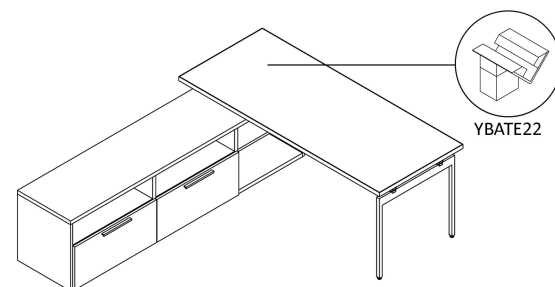

Credenzas supporting an Antenna desk. Specify **Template/Antenna YBATE22 (pair) Floorstanding Cabinet Desk Support Adapters** to support one end of the work surface. No counterweight kit required.

Credenzas

Credenzas 18" and 24" wide

Anchor Storage

description	w	h	d	pattern no.	L1	L2
All Open - 18" Wide Credenza	18"	22 ³ / ₁₆ "	19 ¹ / ₁₆ "	WC2218OL	\$621.	\$886.

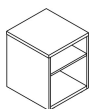

All Open - 24" Wide Credenza	24"	22 ³ / ₁₆ "	19 ¹ / ₁₆ "	WC2224OL	727.	1,051.
------------------------------	-----	-----------------------------------	-----------------------------------	-----------------	------	--------

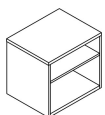

Order Information	Order Code	Specification Information	Application Notes
1. <i>Base Pattern Number</i>	Credenza , 48" wide, Open 18" - Open 30"	Credenzas with file drawers may require counterweights when used in freestanding applications. When applicable, corresponding counterweights kits are noted within the pricing section above.	Credenzas 20" deep (nominal) have a 19 ¹ / ₁₆ " deep case. Credenzas with drawer fronts are 20" deep overall.
2. <i>Case Finish</i> See Finish Options page	Example: WC2248O18O30L		Credenzas are preassembled including top.
3. <i>Top Finish</i> See Finish Options page	W Woodcore Storage		
	C Credenza		
	22 22" High	Add \$40 to the list price per standard key lock. Add \$474 to the list price per lock for manual digital keypad lock. Add \$520 to the list price per lock for manual RFID lock. Digital keypad and RFID locks require program and manager key(s), specified separately.	
	48 48" Wide		
	O18 Left: Open 18"		
	O30 Right: Open 30"		
	L Laminate case and front		
	(118) Case Finish, Bright White		
	(118) Top Finish, Bright White	Add \$15 to the list price per pull for Anodized Nickel (AN) or Aluminum (AA) finish.	
		Credenza specified with mixed laminate finishes are L2 pricing. Refer to Mixed Laminate Finishes for further details.	
		Dimensions listed under w h d are actual to the nearest 1/16".	

Credenzas

Credenzas 30" wide

Anchor Storage

description	w	h	d	pattern no.	L1	L2
-------------	---	---	---	-------------	----	----

All Open - 30" Wide Credenza	30"	22 ³ / ₁₆ "	19 ¹ / ₁₆ "	WC2230OL	\$834.	\$1,215.
------------------------------	-----	-----------------------------------	-----------------------------------	-----------------	--------	----------

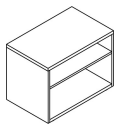

Open with File - 30" Wide Credenza	30"	22 ³ / ₁₆ "	19 ¹ / ₁₆ "	WC2230FL(N)	1,387.	1,632.
------------------------------------	-----	-----------------------------------	-----------------------------------	--------------------	--------	--------

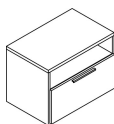

30" wide credenza with drawer(s) requires counterweight kit WCWKIT06 when used in a freestanding application

Open with Box/File - 30" Wide Credenza	30"	22 ³ / ₁₆ "	19 ¹ / ₁₆ "	WC2230BL(N)	1,961.	2,176.
--	-----	-----------------------------------	-----------------------------------	--------------------	--------	--------

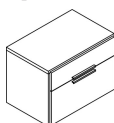

30" wide credenza with drawer(s) requires counterweight kit WCWKIT06 when used in a freestanding application

Order Information	Order Code	Specification Information	Application Notes
1. <i>Base Pattern Number</i>	Credenza , 48" wide, Open 18" - Open 30"	Credenzas with file drawers may require counterweights when used in freestanding applications. When applicable, corresponding counterweights kits are noted within the pricing section above.	Credenzas 20" deep (nominal) have a 19 ¹ / ₁₆ " deep case. Credenzas with drawer fronts are 20" deep overall.
2. <i>Case Finish</i> See Finish Options page	Example: WC2248O18O30L		Credenzas are preassembled including top.
3. <i>Top Finish</i> See Finish Options page	W Woodcore Storage		
	C Credenza		
	22 22" High	Add \$40 to the list price per standard key lock. Add \$474 to the list price per lock for manual digital keypad lock. Add \$520 to the list price per lock for manual RFID lock. Digital keypad and RFID locks require program and manager key(s), specified separately.	
	48 48" Wide		
	O18 Left: Open 18"		
	O30 Right: Open 30"		
	L Laminate case and front		
	(118) Case Finish, Bright White		
	(118) Top Finish, Bright White	Add \$15 to the list price per pull for Anodized Nickel (AN) or Aluminum (AA) finish.	
		Credenza specified with mixed laminate finishes are L2 pricing. Refer to Mixed Laminate Finishes for further details.	
		Dimensions listed under w h d are actual to the nearest 1/16".	

Credenzas

Credenzas 36" wide

Anchor Storage

description	w	h	d	pattern no.	L1	L2
-------------	---	---	---	-------------	----	----

All Open - 36" Wide Credenza

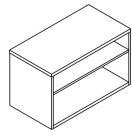

Open with File - 36" Wide Credenza

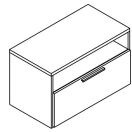

Open with Box/File - 36" Wide Credenza

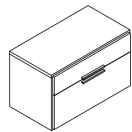

36" 22³/₁₆" 19¹/₁₆" **WC2236FL(N)** 1,505. 1,761.

36" wide credenza with drawer(s) requires counterweight kit WCWKIT07 when used in a freestanding application

36" 22³/₁₆" 19¹/₁₆" **WC2236BL(N)** 2,025. 2,257.

36" wide credenza with drawer(s) requires counterweight kit WCWKIT07 when used in a freestanding application

Order Information

1. *Base Pattern Number*
2. *Case Finish*
See Finish Options page
3. *Top Finish*
See Finish Options page

Order Code

Credenza , 48" wide, Open 18" -
Open 30"

Example: **WC2248O18O30L**

W	Woodcore Storage
C	Credenza
22	22" High
48	48" Wide
O18	Left: Open 18"
O30	Right: Open 30"
L	Laminate case and front
(118)	Case Finish, Bright White
(118)	Top Finish, Bright White

Specification Information

Credenzas with file drawers may require counterweights when used in freestanding applications. When applicable, corresponding counterweights kits are noted within the pricing section above.

Add \$40 to the list price per standard key lock. Add \$474 to the list price per lock for manual digital keypad lock. Add \$520 to the list price per lock for manual RFID lock. Digital keypad and RFID locks require program and manager key(s), specified separately.

Add \$15 to the list price per pull for Anodized Nickel (AN) or Aluminum (AA) finish.

Credenza specified with mixed laminate finishes are L2 pricing. Refer to Mixed Laminate Finishes for further details.

Dimensions listed under w h d are actual to the nearest 1/16".

Application Notes

Credenzas 20" deep (nominal) have a 19¹/₁₆" deep case. Credenzas with drawer fronts are 20" deep overall.

Credenzas are preassembled including top.

Rails included with file drawer for side-to-side and front-to-back filing.

Credenzas

Credenzas 42" wide

Anchor Storage

description	w	h	d	pattern no.	L1	L2
All Open - 42" Wide Credenza	42"	22 ³ / ₁₆ "	19 ¹ / ₁₆ "	WC2242OL	\$1,043.	\$1,539.

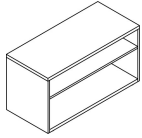

Open with File - 42" Wide Credenza	42"	22 ³ / ₁₆ "	19 ¹ / ₁₆ "	WC2242FL(N)	1,623.	1,914.
------------------------------------	-----	-----------------------------------	-----------------------------------	--------------------	--------	--------

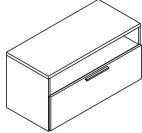

42" wide credenza with drawer(s) requires counterweight kit WCWKIT08 when used in a freestanding application

Open with Box/File - 42" Wide Credenza	42"	22 ³ / ₁₆ "	19 ¹ / ₁₆ "	WC2242BL(N)	2,132.	2,394.
--	-----	-----------------------------------	-----------------------------------	--------------------	--------	--------

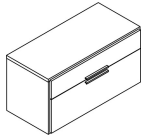

42" wide credenza with drawer(s) requires counterweight kit WCWKIT08 when used in a freestanding application

Order Information	Order Code	Specification Information	Application Notes
1. <i>Base Pattern Number</i>	Credenza , 48" wide, Open 18" - Open 30"	Credenzas with file drawers may require counterweights when used in freestanding applications. When applicable, corresponding counterweights kits are noted within the pricing section above.	Credenzas 20" deep (nominal) have a 19 ¹ / ₁₆ " deep case. Credenzas with drawer fronts are 20" deep overall.
2. <i>Case Finish</i> See Finish Options page	Example: WC2248O18O30L		Credenzas are preassembled including top.
3. <i>Top Finish</i> See Finish Options page	W Woodcore Storage		
	C Credenza		
	22 22" High	Add \$40 to the list price per standard key lock. Add \$474 to the list price per lock for manual digital keypad lock. Add \$520 to the list price per lock for manual RFID lock. Digital keypad and RFID locks require program and manager key(s), specified separately.	
	48 48" Wide		
	O18 Left: Open 18"		
	O30 Right: Open 30"		
	L Laminate case and front		
	(118) Case Finish, Bright White		
	(118) Top Finish, Bright White	Add \$15 to the list price per pull for Anodized Nickel (AN) or Aluminum (AA) finish.	
		Credenza specified with mixed laminate finishes are L2 pricing. Refer to Mixed Laminate Finishes for further details.	
		Dimensions listed under w h d are actual to the nearest 1/16".	

Credenzas

Credenzas 48" wide

Anchor Storage

description	configuration left-to-right	w	h	d	pattern no.	L1	L2
All Open - 48" Wide Credenza	Open 18" - Open 30" (shown)	48"	22 ³ / ₁₆ "	19 ¹ / ₁₆ "	WC2248O18O30L	\$1,315.	\$1,538.
	Open 30" - Open 18"	48"	22 ³ / ₁₆ "	19 ¹ / ₁₆ "	WC2248O30O18L	1,315.	1,538.

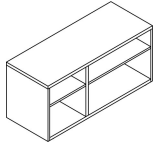

Open with File - 48" Wide Credenza	File 30" - Open 18" *	48"	22 ³ / ₁₆ "	19 ¹ / ₁₆ "	WC2248F30O18L(N)	1,734.	1,938.
	Open 18" - File 30" *	48"	22 ³ / ₁₆ "	19 ¹ / ₁₆ "	WC2248O18F30L(N)	1,734.	1,938.

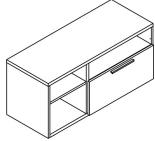

** 48" wide credenza with 30" wide file drawer requires counterweight kit WCWKIT01 when used in a freestanding application*

Open with Box/File - 48" Wide Credenza	Box/File 30" - Open 18"	48"	22 ³ / ₁₆ "	19 ¹ / ₁₆ "	WC2248B30O18L(N)	2,055.	2,284.
	Open 18" - Box/File 30"	48"	22 ³ / ₁₆ "	19 ¹ / ₁₆ "	WC2248O18B30L(N)	2,055.	2,284.

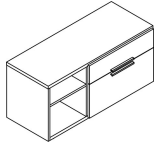



Order Information	Order Code	Specification Information	Application Notes
1. <i>Base Pattern Number</i>	Credenza , 48" wide, Open 18" - Open 30"	Credenzas with file drawers may require counterweights when used in freestanding applications. When applicable, corresponding counterweights kits are noted within the pricing section above.	Credenzas 20" deep (nominal) have a 19 ¹ / ₁₆ " deep case. Credenzas with drawer fronts are 20" deep overall.
2. <i>Case Finish</i> See Finish Options page			
3. <i>Top Finish</i> See Finish Options page	Example: WC2248O18O30L	Add \$40 to the list price per standard key lock. Add \$474 to the list price per lock for manual digital keypad lock. Add \$520 to the list price per lock for manual RFID lock. Digital keypad and RFID locks require program and manager key(s), specified separately.	Credenzas are preassembled including top.
	W Woodcore Storage		
	C Credenza	Add \$15 to the list price per pull for Anodized Nickel (AN) or Aluminum (AA) finish.	Rails included with file drawer for side-to-side and front-to-back filing.
	22 22" High		
	48 48" Wide	Credenza specified with mixed laminate finishes are L2 pricing. Refer to Mixed Laminate Finishes for further details.	Dimensions listed under w h d are actual to the nearest 1/16".
	O18 Left: Open 18"		
	O30 Right: Open 30"		
	L Laminate case and front		
	(118) Case Finish, Bright White		
	(118) Top Finish, Bright White		

Credenzas

Credenzas 60" wide

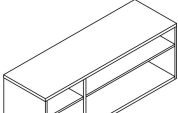
Anchor Storage

description	configuration left-to-right	w	h	d	pattern no.	L1	L2
	Open 18" - Open 42"	60"	22 ³ / ₁₆ "	19 ¹ / ₁₆ "	WC2260O18O42L	\$1,512.	\$1,791.
	Open 24" - Open 36"	60"	22 ³ / ₁₆ "	19 ¹ / ₁₆ "	WC2260O24O36L	1,512.	1,791.
	Open 30" - Open 30"	60"	22 ³ / ₁₆ "	19 ¹ / ₁₆ "	WC2260O30O30L	1,512.	1,791.
	Open 36" - Open 24"	60"	22 ³ / ₁₆ "	19 ¹ / ₁₆ "	WC2260O36O24L	1,512.	1,791.
	Open 42" - Open 18"(shown)	60"	22 ³ / ₁₆ "	19 ¹ / ₁₆ "	WC2260O42O18L	1,512.	1,791.

	File 36" - Open 24"	60"	22 ³ / ₁₆ "	19 ¹ / ₁₆ "	WC2260F36O24L(N)	1,965.	2,257.
	File 42" - Open 18" *	60"	22 ³ / ₁₆ "	19 ¹ / ₁₆ "	WC2260F42O18L(N)	1,982.	2,288.
	Open 18" - File 42" *	60"	22 ³ / ₁₆ "	19 ¹ / ₁₆ "	WC2260O18F42L(N)	1,982.	2,288.
	Open 24" - File 36"	60"	22 ³ / ₁₆ "	19 ¹ / ₁₆ "	WC2260O24F36L(N)	1,965.	2,257.

* 60" wide credenza with 42" wide file drawer requires counterweight kit WCWKIT02 when used in a freestanding application

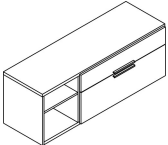
	Box/File 30" - Open 30"	60"	22 ³ / ₁₆ "	19 ¹ / ₁₆ "	WC2260B30O30L(N)	2,261.	2,528.
	Box/File 36" - Open 24"	60"	22 ³ / ₁₆ "	19 ¹ / ₁₆ "	WC2260B36O24L(N)	2,286.	2,560.
	Box/File 42" - Open 18"	60"	22 ³ / ₁₆ "	19 ¹ / ₁₆ "	WC2260B42O18L(N)	2,303.	2,578.
	Open 18" - Box/File 42"	60"	22 ³ / ₁₆ "	19 ¹ / ₁₆ "	WC2260O18B42L(N)	2,303.	2,578.
	Open 24" - Box/File 36"	60"	22 ³ / ₁₆ "	19 ¹ / ₁₆ "	WC2260O24B36L(N)	2,286.	2,560.
	Open 30" - Box/File 30"	60"	22 ³ / ₁₆ "	19 ¹ / ₁₆ "	WC2260O30B30L(N)	2,261.	2,528.

File, File Credenza	File 30" - File 30"	60"	22 ³ / ₁₆ "	19 ¹ / ₁₆ "	WC2260F30F30L(N)	2,318.	2,627.
---------------------	---------------------	-----	-----------------------------------	-----------------------------------	-------------------------	--------	--------

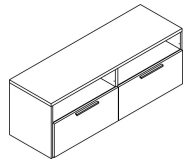

Box/File, Box/File Credenza	Box/File 30" - Box/File 30"	60"	22 ³ / ₁₆ "	19 ¹ / ₁₆ "	WC2260B30B30L(N)	3,002.	3,273.
-----------------------------	-----------------------------	-----	-----------------------------------	-----------------------------------	-------------------------	--------	--------

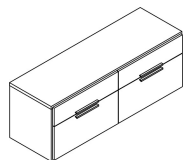

Order Information

1. *Base Pattern Number*
2. *Case Finish*
See Finish Options page
3. *Top Finish*
See Finish Options page

Order Code

Credenza , 48" wide, Open 18" - Open 30"	
Example:	WC2248O18O30L
W	Woodcore Storage
C	Credenza
22	22" High
48	48" Wide
O18	Left: Open 18"
O30	Right: Open 30"
L	Laminate case and front
(118)	Case Finish, Bright White
(118)	Top Finish, Bright White

Specification Information

Credenzas with file drawers may require counterweights when used in freestanding applications. When applicable, corresponding counterweights kits are noted within the pricing section above.

Add \$40 to the list price per standard key lock. Add \$474 to the list price per lock for manual digital keypad lock. Add \$520 to the list price per lock for manual RFID lock. Digital keypad and RFID locks require program and manager key(s), specified separately.

Add \$15 to the list price per pull for Anodized Nickel (AN) or Aluminum (AA) finish.

Credenza specified with mixed laminate finishes are L2 pricing. Refer to Mixed Laminate Finishes for further details.

Dimensions listed under w h d are actual to the nearest 1/16".

Application Notes

Credenzas 20" deep (nominal) have a 19¹/₁₆" deep case. Credenzas with drawer fronts are 20" deep overall.

Credenzas are preassembled including top.

Rails included with file drawer for side-to-side and front-to-back filing.

Credenzas

Credenzas 72" wide

Anchor Storage

description	configuration left-to-right	w	h	d	pattern no.	L1	L2
All Open - 72" Wide Credenza	Open 30" - Open 42"(shown)	72"	22 ³ / ₁₆ "	19 ¹ / ₁₆ "	WC2272O30O42L	\$1,723.	\$2,030.
	Open 36" - Open 36"	72"	22 ³ / ₁₆ "	19 ¹ / ₁₆ "	WC2272O36O36L	1,715.	2,030.
	Open 42" - Open 30"	72"	22 ³ / ₁₆ "	19 ¹ / ₁₆ "	WC2272O42O30L	1,723.	2,030.

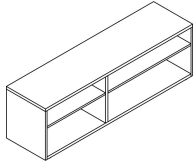

Open with File - 72" Wide Credenza	File 42" - Open 30" *	72"	22 ³ / ₁₆ "	19 ¹ / ₁₆ "	WC2272F42O30L(N)	2,185.	2,528.
	Open 30" - File 42" *	72"	22 ³ / ₁₆ "	19 ¹ / ₁₆ "	WC2272O30F42L(N)	2,185.	2,528.

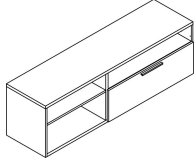

** 72" wide credenza with 42" wide file drawer requires counterweight kit WCWKIT01 when used in a freestanding application*

Open with Box/File - 72" Wide Credenza	Box/File 36" - Open 36"	72"	22 ³ / ₁₆ "	19 ¹ / ₁₆ "	WC2272B36O36L(N)	2,480.	2,800.
	Box/File 42" - Open 30"	72"	22 ³ / ₁₆ "	19 ¹ / ₁₆ "	WC2272B42O30L(N)	2,506.	2,827.
	Open 30" - Box/File 42"	72"	22 ³ / ₁₆ "	19 ¹ / ₁₆ "	WC2272O30B42L(N)	2,506.	2,827.
	Open 36" - Box/File 36"	72"	22 ³ / ₁₆ "	19 ¹ / ₁₆ "	WC2272O36B36L(N)	2,480.	2,800.

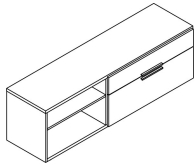

File, File Credenza	File 36" - File 36"	72"	22 ³ / ₁₆ "	19 ¹ / ₁₆ "	WC2272F36F36L(N)	2,559.	2,922.
---------------------	---------------------	-----	-----------------------------------	-----------------------------------	-------------------------	--------	--------

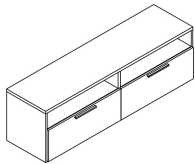

Order Information	Order Code	Specification Information	Application Notes
1. <i>Base Pattern Number</i>	Credenza , 48" wide, Open 18" - Open 30"	Credenzas with file drawers may require counterweights when used in freestanding applications. When applicable, corresponding counterweights kits are noted within the pricing section above.	Credenzas 20" deep (nominal) have a 19 ¹ / ₁₆ " deep case. Credenzas with drawer fronts are 20" deep overall.
2. <i>Case Finish</i> See Finish Options page	Example: WC2248O18O30L		
3. <i>Top Finish</i> See Finish Options page	W Woodcore Storage	Add \$40 to the list price per standard key lock. Add \$474 to the list price per lock for manual digital keypad lock. Add \$520 to the list price per lock for manual RFID lock. Digital keypad and RFID locks require program and manager key(s), specified separately.	Credenzas are preassembled including top.
	C Credenza		
	22 22" High		
	48 48" Wide		
	O18 Left: Open 18"	Add \$15 to the list price per pull for Anodized Nickel (AN) or Aluminum (AA) finish.	Rails included with file drawer for side-to-side and front-to-back filing.
	O30 Right: Open 30"		
	L Laminate case and front	Credenza specified with mixed laminate finishes are L2 pricing. Refer to Mixed Laminate Finishes for further details.	Dimensions listed under w h d are actual to the nearest 1/16".
	(118) Case Finish, Bright White		
	(118) Top Finish, Bright White		

Credenzas

Credenzas 72" wide

Anchor Storage

description	configuration left-to-right	w	h	d	pattern no.	L1	L2
Box/File, Box/File Credenza	Box/File 36" - Box/File 36"	72"	22 ³ / ₁₆ "	19 ¹ / ₁₆ "	WC2272B36B36L(N)	\$3,253.	\$3,578.

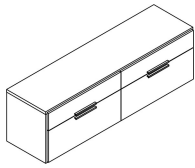

Order Information	Order Code	Specification Information	Application Notes
1. <i>Base Pattern Number</i>	Credenza , 48" wide, Open 18" - Open 30"	Credenzas with file drawers may require counterweights when used in freestanding applications. When applicable, corresponding counterweights kits are noted within the pricing section above.	Credenzas 20" deep (nominal) have a 19 ¹ / ₁₆ " deep case. Credenzas with drawer fronts are 20" deep overall.
2. <i>Case Finish</i> See Finish Options page	Example: WC2248O18O30L		Credenzas are preassembled including top.
3. <i>Top Finish</i> See Finish Options page	W Woodcore Storage		
	C Credenza		
	22 22" High	Add \$40 to the list price per standard key lock. Add \$474 to the list price per lock for manual digital keypad lock. Add \$520 to the list price per lock for manual RFID lock. Digital keypad and RFID locks require program and manager key(s), specified separately.	
	48 48" Wide		
	O18 Left: Open 18"		
	O30 Right: Open 30"		
	L Laminate case and front		
	(118) Case Finish, Bright White		
	(118) Top Finish, Bright White	Add \$15 to the list price per pull for Anodized Nickel (AN) or Aluminum (AA) finish.	
		Credenza specified with mixed laminate finishes are L2 pricing. Refer to Mixed Laminate Finishes for further details.	
		Dimensions listed under w h d are actual to the nearest 1/16".	

Credenzas

Credenzas 84" wide

Anchor Storage

description	configuration left-to-right	w	h	d	pattern no.	L1	L2
All Open - 84" Wide Credenza	Open 24" - Open 30" - Open 30"	84"	22 ³ / ₁₆ "	19 ¹ / ₁₆ "	WC2284O24O30O30L	\$2,016.	\$2,478.
	Open 30" - Open 24" - Open 30"(shown)	84"	22 ³ / ₁₆ "	19 ¹ / ₁₆ "	WC2284O30O24O30L	2,016.	2,478.
	Open 30" - Open 30" - Open 24"	84"	22 ³ / ₁₆ "	19 ¹ / ₁₆ "	WC2284O30O30O24L	2,016.	2,478.

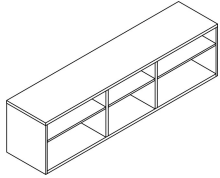

Open with File - 84" Wide Credenza	File 30" - Open 24" - File 30"	84"	22 ³ / ₁₆ "	19 ¹ / ₁₆ "	WC2284F30O24F30L(N)	2,821.	3,320.
------------------------------------	--------------------------------	-----	-----------------------------------	-----------------------------------	----------------------------	--------	--------

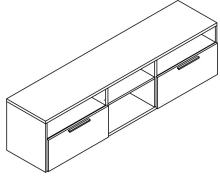

Open with 2 Box/File - 84" Wide Credenza	Box/File 30" - Box/File 30" - Open 24"	84"	22 ³ / ₁₆ "	19 ¹ / ₁₆ "	WC2284B30B30O24L(N)	3,530.	3,995.
	Box/File 30" - Open 24" - Box/File 30"	84"	22 ³ / ₁₆ "	19 ¹ / ₁₆ "	WC2284B30O24B30L(N)	3,506.	3,977.
	Open 24" - Box/File 30" - Box/File 30"	84"	22 ³ / ₁₆ "	19 ¹ / ₁₆ "	WC2284O24B30B30L(N)	3,530.	3,995.

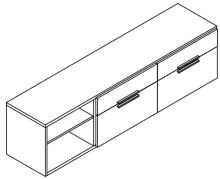

File, File Credenza	File 42" - File 42"	84"	22 ³ / ₁₆ "	19 ¹ / ₁₆ "	WC2284F42F42L(N)	2,817.	3,311.
---------------------	---------------------	-----	-----------------------------------	-----------------------------------	-------------------------	--------	--------

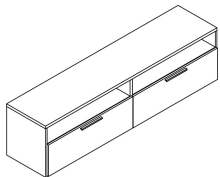

Order Information	Order Code	Specification Information	Application Notes
1. <i>Base Pattern Number</i>	Credenza , 48" wide, Open 18" - Open 30"	Credenzas with file drawers may require counterweights when used in freestanding applications. When applicable, corresponding counterweights kits are noted within the pricing section above.	Credenzas 20" deep (nominal) have a 19 ¹ / ₁₆ " deep case. Credenzas with drawer fronts are 20" deep overall.
2. <i>Case Finish</i> See Finish Options page	Example: WC2248O18O30L		
3. <i>Top Finish</i> See Finish Options page	W Woodcore Storage	Add \$40 to the list price per standard key lock. Add \$474 to the list price per lock for manual digital keypad lock. Add \$520 to the list price per lock for manual RFID lock. Digital keypad and RFID locks require program and manager key(s), specified separately.	Credenzas are preassembled including top.
	C Credenza		
	22 22" High		
	48 48" Wide		
	O18 Left: Open 18"		
	O30 Right: Open 30"	Add \$15 to the list price per pull for Anodized Nickel (AN) or Aluminum (AA) finish.	Rails included with file drawer for side-to-side and front-to-back filing.
	L Laminate case and front		
	(118) Case Finish, Bright White	Credenza specified with mixed laminate finishes are L2 pricing. Refer to Mixed Laminate Finishes for further details.	Dimensions listed under w h d are actual to the nearest 1/16".
	(118) Top Finish, Bright White		

Credenzas

Credenzas 84" wide

Anchor Storage

description	configuration left-to-right	w	h	d	pattern no.	L1	L2
-------------	-----------------------------	---	---	---	-------------	----	----

Box/File, Box/File Credenza	Box/File 42" - Box/File 42"	84"	22 ³ / ₁₆ "	19 ¹ / ₁₆ "	WC2284B42B42L(N)	\$3,495.	\$3,943.
-----------------------------	-----------------------------	-----	-----------------------------------	-----------------------------------	-------------------------	----------	----------

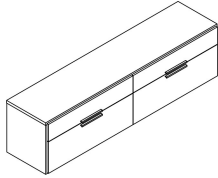

Open with Box/File - 84" Wide Credenza	Box/File 30" - Open 30" - Open 24"	84"	22 ³ / ₁₆ "	19 ¹ / ₁₆ "	WC2284B30O30O24L(N)	2,765.	3,230.
	Open 24" - Open 30" - Box/File 30"	84"	22 ³ / ₁₆ "	19 ¹ / ₁₆ "	WC2284O24O30B30L(N)	2,765.	3,230.

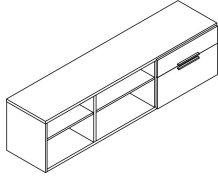

Order Information	Order Code	Specification Information	Application Notes
1. <i>Base Pattern Number</i>	Credenza , 48" wide, Open 18" - Open 30"	Credenzas with file drawers may require counterweights when used in freestanding applications. When applicable, corresponding counterweights kits are noted within the pricing section above.	Credenzas 20" deep (nominal) have a 19 ¹ / ₁₆ " deep case. Credenzas with drawer fronts are 20" deep overall.
2. <i>Case Finish</i> See Finish Options page	Example: WC2248O18O30L		Credenzas are preassembled including top.
3. <i>Top Finish</i> See Finish Options page	W Woodcore Storage		
	C Credenza		
	22 22" High	Add \$40 to the list price per standard key lock. Add \$474 to the list price per lock for manual digital keypad lock. Add \$520 to the list price per lock for manual RFID lock. Digital keypad and RFID locks require program and manager key(s), specified separately.	
	48 48" Wide		
	O18 Left: Open 18"		
	O30 Right: Open 30"		
	L Laminate case and front		
	(118) Case Finish, Bright White		
	(118) Top Finish, Bright White	Add \$15 to the list price per pull for Anodized Nickel (AN) or Aluminum (AA) finish.	
		Credenza specified with mixed laminate finishes are L2 pricing. Refer to Mixed Laminate Finishes for further details.	
		Dimensions listed under w h d are actual to the nearest 1/16".	

Counterweight Kits for Credenzas

Anchor Storage

description	type	pattern no.	list
Counterweight Kits	Counterweight Kit 01	WCWKIT01	\$100.
	Counterweight Kit 02	WCWKIT02	121.
	Counterweight Kit 06	WCWKIT06	238.
	Counterweight Kit 07	WCWKIT07	258.
	Counterweight Kit 08	WCWKIT08	284.

Order Information	Order Code	Specification Information	Application Notes
		Credenzas with file drawers may require counterweights when used in freestanding applications.	Counterweight kits include hardware to mount the counterweight plates.
		When applicable, reference the credenza pricing pages to identify the appropriate kit.	Counterweight plates are to be mounted to the back panel behind the file drawer(s) inside the credenza.

description	w	d	h	pattern no.	A	B	C	D	E	F	G	H	I
Credenza Cushion Top	30"	18"	1 1/4"	WCCT3018	\$402.	\$436.	\$461.	\$501.	\$511.	\$559.	\$590.	\$640.	\$722.
	36"	18"	1 1/4"	WCCT3618	421.	456.	480.	519.	530.	579.	610.	660.	742.

Order Information

1. *Base Pattern Number*
2. *Fabric*
See Finish Options page

Order Code

Example:	RLCCT3018 ()
RL	Base Pattern Number
CCT	Credenza Cushion Top
30	30" Wide
18	18" Deep
()	Fabric

Application Notes

Cushions are for use on credenzas only.

Cushions are preassembled with hook and loop tape for mounting to credenza.

For CAL133 backing on the cushion, add \$79 to the list price.

Pedestal Specifications

Floorstanding Pedestal Technical Specifications

Anchor Storage

Anchor Floorstanding Pedestals

Anchor Floorstanding Pedestals are desk height wood construction cabinets designed to support work surfaces in both panel wrapped and freestanding applications. No cantilevers or other supports are required at the end of the work surface supported by a pedestal. Opposite end of the extended work surface must be supported by support leg or a panel. **Floorstanding pedestals are not intended for freestanding use.** Floorstanding Pedestals ship assembled, excluding a finished top. All drawer and door pulls are field installed.

Available Sizes (nominal)

Height: 28" overall height including work surface (specified separately)
Widths: 12", 16", 24", 30"
Depth: 24"

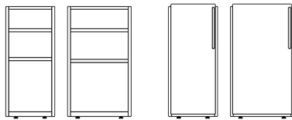

12" and 16" wide floorstanding pedestals open and with full door (left or right hand)



12" and 16" wide floorstanding pedestals with drawers:

- Open/File
- Open/Box/File
- Box(file front)/File
- Box/Box(file front)/File
- File/File

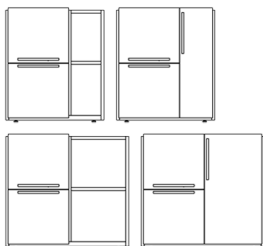

24" and 30" wide floorstanding combination pedestals (left or right hand, as determined by the pedestal locker position; right hand pedestals shown)

Pedestal configurations:

- Open
- Full door
- Open/File
- Open/Box/File
- Box(file front)/File
- Box/Box(file front)/File
- File/File

Pedestal locker configurations:

- Open
- Full Door

Construction

- Floorstanding Pedestals are constructed of wood core, laminate and ABS edge banding; cam and dowel construction.
- Material thickness: 1 3/16" (nominal) on pedestal bottom and midpanels (where applicable), 3/4" on pedestal back, sides, interior shelves and drawer fronts.
- 16" wide pedestal drawer bodies are metal; 12" wide pedestal drawer bodies are wood construction
- Box and File drawer suspension: Full extension, ball bearing slides
- Leveling glides: 3/16" diameter steel stem with 1 1/16" of height adjustment, 4 per pedestal.
- Longer glides are included to provide an additional 1 1/16" of height adjustment; 2 per pedestal.

Internal Drawer Dimensions 16" wide

Box drawer

- Internal height: 4 5/16" (4 13/16" clearance)
- Internal width: 12 7/16"
- Internal depth: 14 7/16"

File drawer

- Internal height: 9 1/4" (11 5/16" clearance)
- Internal width: 12 7/16"
- Internal depth: 14 7/16"

Internal Clearances *

Pedestal with top shelf

- Internal height A: 4 7/8"
- Internal height B: 6 1/2"
- Internal height C: 11 15/16"

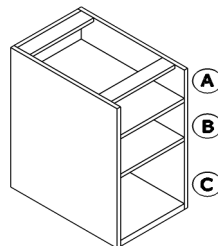

Pedestal with top shelf removed (where applicable)

- Internal height A: 12 1/8"
- Internal height B: 11 15/16"

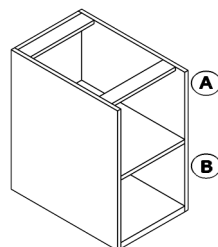

Filing

16" wide pedestal file drawer allows for front-to-back letter filing. File Support Channel for legal filing must be specified separately.

12" wide pedestal file drawer allows for side-to-side letter or legal filing.

Locks

Anchor Floorstanding Pedestals may be ordered with or without locks. No lock hole is drilled on units specified as non-locking.

Dual-tab lock design allows one shared lock core on units with 2 drawers in vertical alignment.

Locks are randomly keyed unless otherwise specified. Other keying options include keyed alike or keyed with lock cores K001-K250. To specify units as such, reference KnollKey Lock Program.

Pulls

All drawer and door pulls are field installed. Finger Pull, centered horizontally on drawers, positioned vertically on doors.

Top drawer: 3/4" from bottom of drawer

Bottom drawer: 3/4" from top of drawer

Doors: 1 1/8" below top edge of door

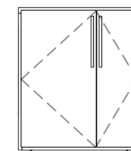
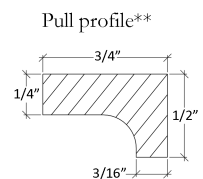
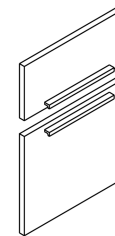

Combination pedestal doors open from midpanel; hinges are located on the end panels.

*Actual dimensions to the nearest 1/16th of an inch.

Pedestal Specifications

Doublewide Pedestals

Anchor Doublewide Pedestals

Anchor Doublewide Pedestals are 28" high wood construction cabinets sized to align with desk height (when specified with top) and are designed to be used in a variety of applications.

Doublewide pedestals are available in 3 widths and 5 interior configurations. Reference the Statement of Line page for full product scope. All drawer and door pulls are field installed.

Available Sizes (nominal)

Height: 28" (including top)

Widths: 30", 36", 42"

Depth: 20"

Doublewide Pedestals ship assembled excluding the top. **Doublewide pedestal tops must be specified separately.**

Doublewide pedestals may be specified with a full-width individual top, common top spanning two side-by-side units (facing the same or opposite direction) or with an extended top. Opposite end of the extended worksurface must be supported by a perpendicular work surface, support leg or a panel.

Counterweight kit must be specified for certain doublewide pedestals in applications that are not connected to a desk or another unit. Further information is detailed on pricing pages.

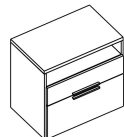

Individual top

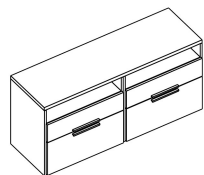

Common top, units facing same direction

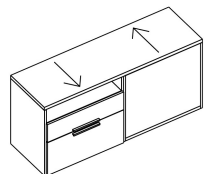

Common top, units facing opposite direction

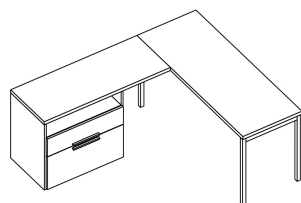

Extended top connected to a perpendicular surface.

Construction

- Doublewide Pedestals are constructed of wood core, laminate and ABS edge banding; cam and dowel construction.
- Material thickness: 1³/₁₆" (nominal) on pedestal bottom, 3/4" on pedestal back, sides, interior shelves and drawer fronts.
- Material thickness: 1³/₁₆" (nominal) on pedestal tops (specified separately)
- Box and File drawer suspension: Full extension, ball bearing slides
- Units include interlock to prevent more than one drawer opening at a time.
- Leveling glides: 3/16" diameter steel stem with 1¹/₁₆" of height adjustment, 4 per doublewide pedestal.
- Longer glides are included to provide an additional 1¹/₁₆" of height adjustment; 2 per doublewide pedestal.

Internal Drawer Dimensions *

Box drawer

- Internal height: 3³/₄" (5¹/₈" clearance)
- Internal width: 26³/₄", 32³/₄", 38³/₄"
- Internal depth: 16¹/₄"

File drawer

- Internal height: 9³/₄" (11³/₄" clearance)
- Internal width: 26³/₄", 32³/₄", 38³/₄"
- Internal depth: 16¹/₄"

Internal Clearances *

Pedestal with top shelf

- Internal height A: 4⁷/₈"
- Internal height B: 6¹/₂"
- Internal height C: 11¹⁵/₁₆"
- Internal width: 28¹/₂", 34¹/₂", 40¹/₂"
- Internal depth: 18¹/₄"

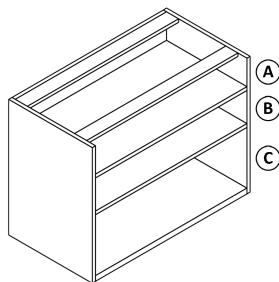

Pedestal with top shelf removed (where applicable)

- Internal height A: 12¹/₈"
- Internal height B: 11¹⁵/₁₆"

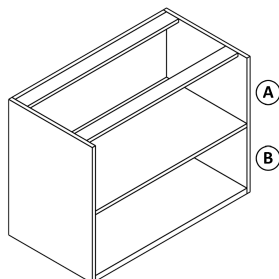

*Actual dimensions to the nearest 1/16th of an inch.

Filing

The pedestal file drawer design allows for side-to-side letter or legal filing and front-to-back letter filing. Pedestals with a file drawer include a hanging file bar to accommodate front-to-back filing.

Locks

Anchor Doublewide Pedestals may be ordered with or without locks. No lock hole is drilled on units specified as non-locking.

Standard lock placement is the upper right hand corner of the bottom file drawer. Center of lock is 1¹/₁₆" from top edge, 1¹/₂" from side. Dual-tab lock design allows one shared lock core per box/file and file/file configuration.

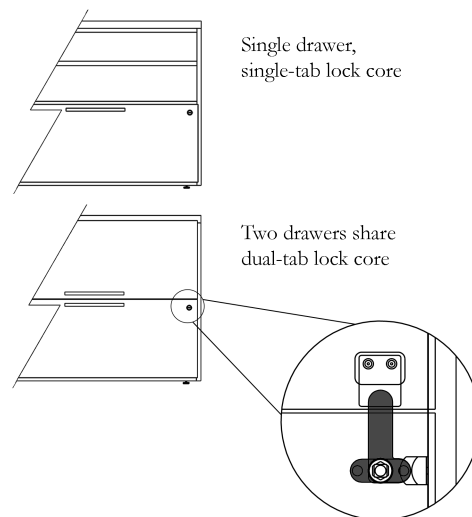

Locks are randomly keyed unless otherwise specified. Other keying options include keyed alike or keyed with lock cores K001-K250. To specify units as such, reference KnollKey Lock Program.

Pulls

All drawer and door pulls are field installed. Finger Pull, 10" long, centered horizontally on drawers

Top drawer: 3/4" from bottom of drawer

Bottom drawer: 3/4" from top of drawer

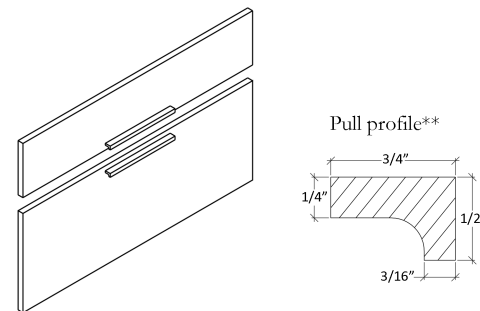

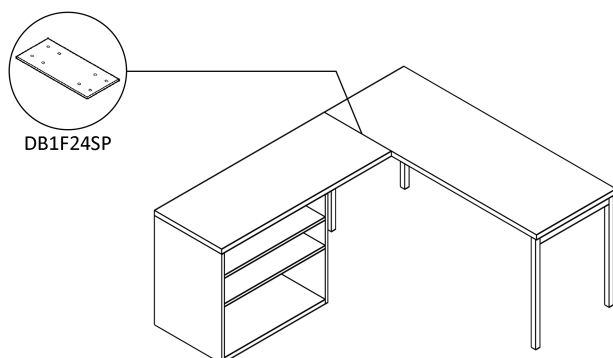

Doublewide pedestal with extended top. Specify **Dividends Horizon DB1F24SP flat bracket** for connection to perpendicular work surface.
No counterweight kit required.

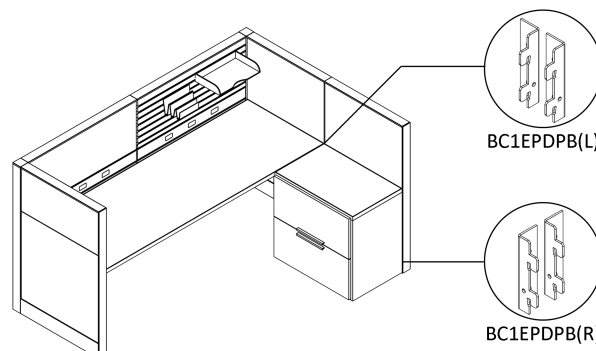

Doublewide pedestal with individual top. Specify both the left and right hand **Dividends Horizon Panel brackets BC1EPDPB** to secure the unit to the panel.
No counterweight kit required.

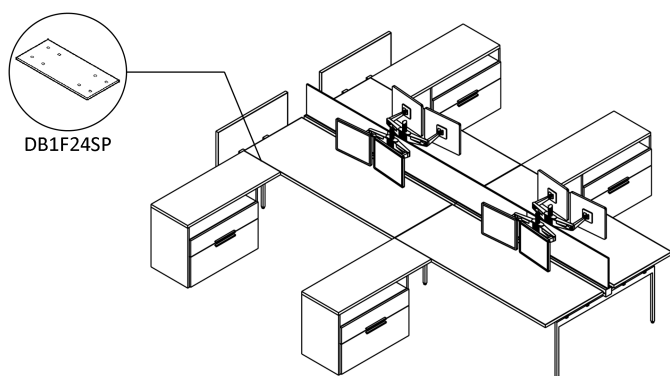

Doublewide pedestals with extended tops. Specify a **Dividends Horizon DB1F24SP flat bracket** where each extended top connects to a perpendicular work surface.
No counterweight kits required.

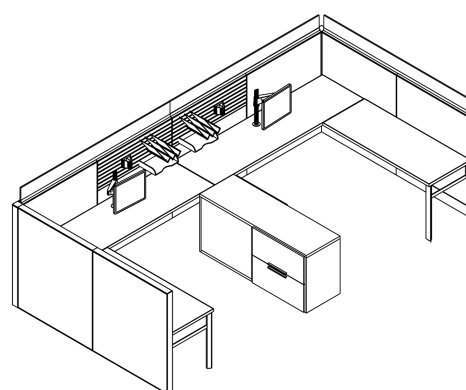

Common top spanning two doublewide pedestals facing opposite directions.
No counterweight kits required.

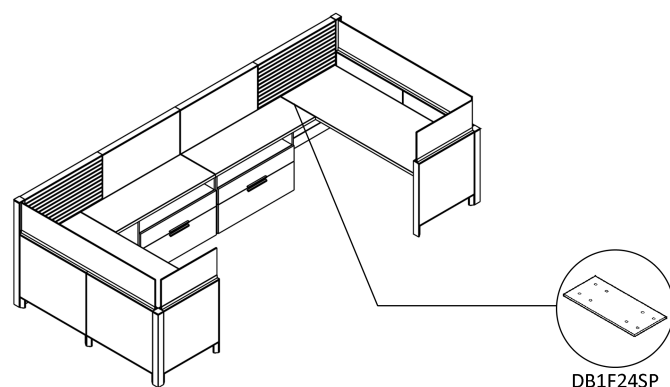

Doublewide pedestals each with extended top. Specify a **Dividends Horizon DB1F24SP flat bracket** where each extended top connects to a perpendicular work surface.
No Counterweight kits required.

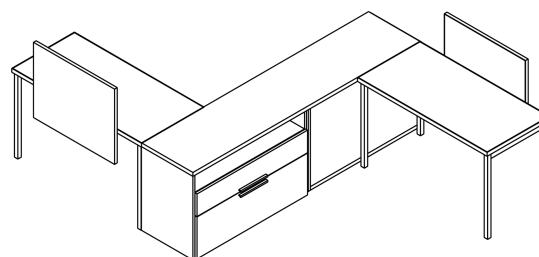

Doublewide Pedestals facing opposite directions with common top.
No counterweight kits required.

Pedestals

Mobile Pedestals 12" wide

Anchor Storage

description	description	w	h	d	pattern no.	L1	L2
All Open Mobile Pedestal	Open	12"	23 ⁷ / ₈ "	20 ³ / ₄ "	WPM2412OPL	\$510.	\$612.
	Open, 1 Shelf (shown)	12"	23 ⁷ / ₈ "	20 ³ / ₄ "	WPM2412O1L	554.	669.

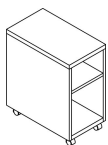

Full Door Mobile Pedestal	Left Hand	12"	23 ⁷ / ₈ "	20 ³ / ₄ "	WPM2412FDLHL(N)	650.	767.
	Left Hand, 1 Shelf	12"	23 ⁷ / ₈ "	20 ³ / ₄ "	WPM2412F1LHL(N)	695.	824.
	Right Hand (shown)	12"	23 ⁷ / ₈ "	20 ³ / ₄ "	WPM2412FDRHL(N)	650.	767.
	Right Hand, 1 Shelf	12"	23 ⁷ / ₈ "	20 ³ / ₄ "	WPM2412F1RHL(N)	695.	824.

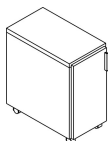

Open/File Mobile Pedestal		12"	23 ⁷ / ₈ "	20 ³ / ₄ "	WPM2412OFL(N)	823.	946.
---------------------------	--	-----	----------------------------------	----------------------------------	----------------------	------	------

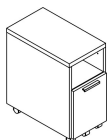

Shelf/File Mobile Pedestal	Single Front	12"	23 ⁷ / ₈ "	20 ³ / ₄ "	WPM2412CSL(N)	839.	964.
----------------------------	--------------	-----	----------------------------------	----------------------------------	----------------------	------	------

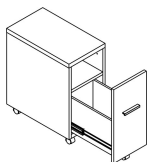

Box/File Mobile Pedestal		12"	23 ⁷ / ₈ "	20 ³ / ₄ "	WPM2412BFL(N)	923.	1,037.
--------------------------	--	-----	----------------------------------	----------------------------------	----------------------	------	--------

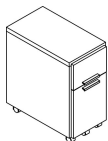

Order Information	Order Code	Specification Information	Application Notes
1. <i>Base Pattern Number</i>	Mobile Pedestal, 12" Wide,	Add \$40 to the list price per standard key lock.	Mobile pedestals 22" deep (nominal) have a 20 ³ / ₄ " deep case
2. <i>Lock option</i>	Open/File		
L = Locking	Example: WPM2412OFL(L)	Digital Keypad and RFID lock available on FD, F1, CS and SO mobile pedestal configurations. Add \$560 to the list price for digital keypad lock, add \$565 for RFID.	Pedestals with drawer fronts or doors are 21 ³ / ₈ " deep overall.
N = Non-locking	WPM Anchor Mobile Pedestal		
3. <i>Case Finish</i>	24 24" High	Digital keypad and RFID locks require program and manager key(s), specified separately.	Add \$15 to the list price per pull for Anodized Nickel (AN) or Aluminum (AA) finish.
See Finish Options page	12 12" Wide		
4. <i>Front Finish</i>	OF Open/File	Mobile pedestals must be specified with a drilled top to accept pedestal cushion (specified separately.)	Pedestals specified with mixed laminate finishes are L2 pricing. Refer to Mixed Laminate Finishes for further details.
See Finish Options page	L Laminate		
5. <i>Pull style</i>	(L) Lock option, Locking	Dimensions listed under w h d are actual to the nearest 1/16".	
T = 10" finger pull	(118) Case Finish		
6. <i>Pull finish</i>	(118) Front Finish		
B = Black	(T) Pull Style		
7. <i>Lock Finish</i>	(118) Pull Finish		
C = Chrome	(C) Lock finish, Chrome		
8. <i>Predrilled top for cushion</i>	(D) Drilled top for cushion		
D = Drilled			
N = Non-drilled			

Pedestals

Mobile Pedestals 12" wide

Anchor Storage

description	description	w	h	d	pattern no.	L1	L2
-------------	-------------	---	---	---	-------------	----	----

Recessed Box/File Mobile Pedestal		12"	23 ⁷ / ₈ "	20 ³ / ₄ "	WPM2412CML(N)	\$939.	\$1,068.
-----------------------------------	--	-----	----------------------------------	----------------------------------	----------------------	--------	----------

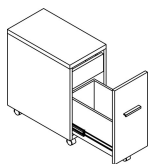

Slide Out Mobile Pedestal	Slat wall with bin, left hand	12"	23 ⁷ / ₈ "	20 ³ / ₄ "	WPM2412SOLHL(N)	1,092.	1,253.
	Slat wall with bin, right hand (shown)	12"	23 ⁷ / ₈ "	20 ³ / ₄ "	WPM2412SORHL(N)	1,092.	1,253.

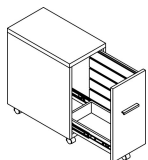

Order Information	Order Code	Specification Information	Application Notes
1. <i>Base Pattern Number</i>	Mobile Pedestal, 12" Wide,	Add \$40 to the list price per standard key lock.	Mobile pedestals 22" deep (nominal) have a 20 ³ / ₄ " deep case
2. <i>Lock option</i>	Open/File		
L = Locking	Example: WPM2412OFL(L)	Digital Keypad and RFID lock available on FD, F1, CS and SO mobile pedestal configurations. Add \$560 to the list price for digital keypad lock, add \$565 for RFID.	Pedestals with drawer fronts or doors are 21 ³ / ₈ " deep overall.
N = Non-locking	WPM Anchor Mobile Pedestal		
3. <i>Case Finish</i>	24 24" High	Digital keypad and RFID locks require program and manager key(s), specified separately.	
See Finish Options page	12 12" Wide		
4. <i>Front Finish</i>	OF Open/File	Add \$15 to the list price per pull for Anodized Nickel (AN) or Aluminum (AA) finish.	
See Finish Options page	L Laminate		
5. <i>Pull style</i>	(L) Lock option, Locking	Mobile pedestals must be specified with a drilled top to accept pedestal cushion (specified separately.)	
T = 10" finger pull	(118) Case Finish		
6. <i>Pull finish</i>	(118) Front Finish	Pedestals specified with mixed laminate finishes are L2 pricing. Refer to Mixed Laminate Finishes for further details.	
B = Black	(T) Pull Style		
7. <i>Lock Finish</i>	(118) Pull Finish	Dimensions listed under w h d are actual to the nearest 1/16".	
C = Chrome	(C) Lock finish, Chrome		
8. <i>Predrilled top for cushion</i>	(D) Drilled top for cushion		
D = Drilled			
N = Non-drilled			

Pedestals

Mobile Pedestals 16" wide

Anchor Storage

description	description	w	h	d	pattern no.	L1	L2
All Open Mobile Pedestal	Open	15 ⁹ / ₁₆ "	23 ⁷ / ₈ "	20 ³ / ₄ "	WPM2416OPL	\$512.	\$718.
	Open, 1 Shelf (shown)	15 ⁹ / ₁₆ "	23 ⁷ / ₈ "	20 ³ / ₄ "	WPM2416O1L	560.	794.

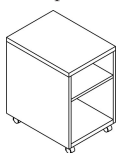

Full Door Mobile Pedestal	Left Hand	15 ⁹ / ₁₆ "	23 ⁷ / ₈ "	20 ³ / ₄ "	WPM2416FDLHL(N)	657.	889.
	Left Hand, 1 Shelf	15 ⁹ / ₁₆ "	23 ⁷ / ₈ "	20 ³ / ₄ "	WPM2416F1LHL(N)	704.	966.
	Right Hand (shown)	15 ⁹ / ₁₆ "	23 ⁷ / ₈ "	20 ³ / ₄ "	WPM2416FDRHL(N)	657.	889.
	Right Hand, 1 Shelf	15 ⁹ / ₁₆ "	23 ⁷ / ₈ "	20 ³ / ₄ "	WPM2416F1RHL(N)	704.	966.

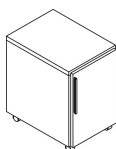

Open/File Mobile Pedestal		15 ⁹ / ₁₆ "	23 ⁷ / ₈ "	20 ³ / ₄ "	WPM2416OFL(N)	936.	1,221.
---------------------------	--	-----------------------------------	----------------------------------	----------------------------------	----------------------	------	--------

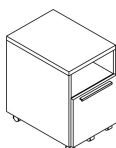

Shelf/File Mobile Pedestal	Single Front	15 ⁹ / ₁₆ "	23 ⁷ / ₈ "	20 ³ / ₄ "	WPM2416CSL(N)	956.	1,245.
----------------------------	--------------	-----------------------------------	----------------------------------	----------------------------------	----------------------	------	--------

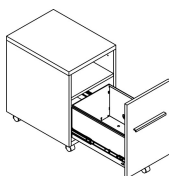

Box/File Mobile Pedestal		15 ⁹ / ₁₆ "	23 ⁷ / ₈ "	20 ³ / ₄ "	WPM2416BFL(N)	1,073.	1,328.
--------------------------	--	-----------------------------------	----------------------------------	----------------------------------	----------------------	--------	--------

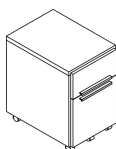

Order Information	Order Code	Specification Information	Application Notes
1. <i>Base Pattern Number</i>	Mobile Pedestal, 16" Wide,	Add \$40 to the list price per standard key lock.	Mobile pedestals 22" deep (nominal) have a 20 ³ / ₄ " deep case
2. <i>Lock option</i>	Open/File		
L = Locking		Digital Keypad and RFID lock available on FD, F1, CS and SO mobile pedestal configurations. Add \$560 to the list price for digital keypad lock, add \$565 for RFID.	Pedestals with drawer fronts or doors are 21 ³ / ₈ " deep overall.
N = Non-locking			
3. <i>Case Finish</i>	Example: WPM2416OFL(L)	Digital keypad and RFID locks require program and manager key(s), specified separately.	Add \$15 to the list price per pull for Anodized Nickel (AN) or Aluminum (AA) finish.
See Finish Options page	WPM Anchor Mobile Pedestal		
4. <i>Front Finish</i>	24 24" High	Mobile pedestals must be specified with a drilled top to accept pedestal cushion (specified separately.)	Pedestals specified with mixed laminate finishes are L2 pricing. Refer to Mixed Laminate Finishes for further details.
See Finish Options page	16 16" Wide		
5. <i>Pull style</i>	OF Open/File	Dimensions listed under w h d are actual to the nearest 1/16".	
T = 10" finger pull	L Laminate		
6. <i>Pull finish</i>	(L) Lock option, Locking		
B = Black	(118) Case Finish		
7. <i>Lock Finish</i>	(118) Front Finish		
C = Chrome	(T) Pull Style		
8. <i>Predrilled top for cushion</i>	(118) Pull Finish		
D = Drilled	(C) Lock finish, Chrome		
N = Non-drilled	(D) Drilled top for cushion		

Pedestals

Mobile Pedestals 16" wide

Anchor Storage

description	description	w	h	d	pattern no.	L1	L2
Recessed Box/File Mobile Pedestal		15 ⁹ / ₁₆ "	23 ⁷ / ₈ "	20 ³ / ₄ "	WPM2416CML(N)	\$1,087.	\$1,229.

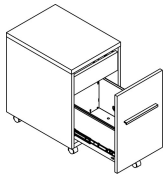

Slide Out Mobile Pedestal	Slat wall with bin, left hand	15 ⁹ / ₁₆ "	23 ⁷ / ₈ "	20 ³ / ₄ "	WPM2416SOLHL(N)	1,179.	1,378.
	Slat wall with bin, right hand (shown)	15 ⁹ / ₁₆ "	23 ⁷ / ₈ "	20 ³ / ₄ "	WPM2416SORHL(N)	1,179.	1,378.

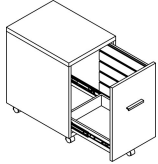

Order Information	Order Code	Specification Information	Application Notes
1. <i>Base Pattern Number</i>	Mobile Pedestal, 16" Wide,	Add \$40 to the list price per	Mobile pedestals 22" deep
2. <i>Lock option</i>	Open/File	standard key lock.	(nominal) have a 20 ³ / ₄ " deep case
L = Locking		Digital Keypad and RFID lock	Pedestals with drawer fronts or
N = Non-locking		available on FD, F1, CS and SO	doors are 21 ³ / ₈ " deep overall.
3. <i>Case Finish</i>	Example: WPM2416OFL(L)	mobile pedestal configurations. Add	
See Finish Options page	WPM Anchor Mobile Pedestal	\$560 to the list price for digital	
4. <i>Front Finish</i>	24 24" High	keypad lock, add \$565 for RFID.	
See Finish Options page	16 16" Wide	Digital keypad and RFID locks	
5. <i>Pull style</i>	OF Open/File	require program and manager	
T = 10" finger pull	L Laminate	key(s), specified separately.	
6. <i>Pull finish</i>	(L) Lock option, Locking	Add \$15 to the list price per pull for	
B = Black	(118) Case Finish	Anodized Nickel (AN) or Aluminum	
7. <i>Lock Finish</i>	(118) Front Finish	(AA) finish.	
C = Chrome	(T) Pull Style	Mobile pedestals must be specified	
8. <i>Predrilled top for cushion</i>	(118) Pull Finish	with a drilled top to accept pedestal	
D = Drilled	(C) Lock finish, Chrome	cushion (specified separately.)	
N = Non-drilled	(D) Drilled top for cushion	Pedestals specified with mixed	
		laminate finishes are L2 pricing.	
		Refer to Mixed Laminate Finishes	
		for further details.	
		Dimensions listed under w h d are	
		actual to the nearest 1/16".	

Pedestals

Mobile Pedestal Cushion

Fabric

Anchor Storage

description	type	w	d	h	pattern no.	A	B	C	D	E	F	G	H	I
Pedestal Cushion	For 12" wide Mobile Pedestal	12"	20 ³ / ₄ "	1"	WPMC12	\$244.	\$273.	\$320.	\$335.	\$366.	\$398.	\$442.	\$488.	\$504.
	For 16" wide Mobile Pedestal	15 ⁹ / ₁₆ "	20 ³ / ₄ "	1"	WPMC16	262.	295.	345.	361.	394.	428.	475.	526.	544.

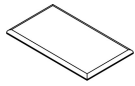

Ordering Information

Seat Cushions

1. Base Pattern Number
2. Fabric Finish

Order Code

Mobile Pedestal Cushions

Example: **WPMC16,Y351**

WPM	Anchor Mobile Pedestal
C	Cushion
16	16" Wide
Y351	Foundation

Specification Information

For use on Anchor Mobile Pedestals.

Mobile Pedestals must be specified with "D" drilled top option to attach pedestal cushion.

Application Notes

Pedestal cushion includes hardware to attach to a mobile pedestal (which must be specified with predrilled top option.)

For CAL133 backing on the cushion, add \$80 to the list price.

Use Grade B pricing for COM.

Pedestals
Mobile Pedestal Cushion
Leather

Anchor Storage

description	type	w	d	h	pattern no.	U	V	W	X	Y
Pedestal Cushion	For 12" wide Mobile Pedestal	12"	20 3/4"	1"	WPMC12	\$488.	\$580.	\$714.	\$747.	\$791.
	For 16" wide Mobile Pedestal	15 7/16"	20 3/4"	1"	WPMC16	526.	626.	770.	806.	853.

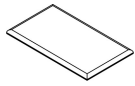

Ordering Information

Seat Cushions

1. Base Pattern Number
2. Fabric Finish

Order Code

Mobile Pedestal Cushions

Example: **WPMC16,VO**

WPM	Anchor Mobile Pedestal
C	Cushion
16	16" Wide
VO	Volo

Specification Information

For use on Anchor Mobile Pedestals.

Mobile Pedestals must be specified with "D" drilled top option to attach pedestal cushion.

Application Notes

Pedestal cushion includes hardware to attach to a mobile pedestal (which must be specified with predrilled top option.)

For perforated leather, add \$105 to the list price.

Use Grade U pricing for customer's own leather.

Pedestals

Floorstanding Pedestals 24" deep 12" wide

Anchor Storage

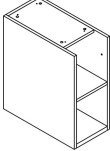
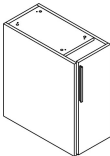
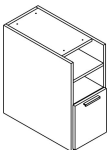
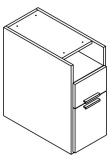
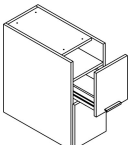
description	pedestal configuration	w	h	d	pattern no.	L1	L2	
	All Open Pedestal, 12" wide	Open	12"	27 1/16"	23 1/2"	WP2812OPL	\$521.	\$744.
		Open, 1 Shelf (shown)	12"	27 1/16"	23 1/2"	WP2812O1L	569.	817.
		Open, 2 Shelves	12"	27 1/16"	23 1/2"	WP2812O2L	627.	905.
	Full Door Pedestal 12" wide	Full Door, Left Hand	12"	27 1/16"	23 1/2"	WP2812FDLHL(N)	712.	963.
		Full Door, Right Hand (shown)	12"	27 1/16"	23 1/2"	WP2812FDRHL(N)	712.	963.
		Full Door, 1 Shelf Left Hand	12"	27 1/16"	23 1/2"	WP2812F1LHL(N)	759.	1,039.
		Full Door, 1 Shelf Right Hand	12"	27 1/16"	23 1/2"	WP2812F1RHL(N)	759.	1,039.
		Full Door, 2 Shelves Left Hand	12"	27 1/16"	23 1/2"	WP2812F2LHL(N)	807.	1,116.
		Full Door, 2 Shelves Right Hand	12"	27 1/16"	23 1/2"	WP2812F2RHL(N)	807.	1,116.
	Open/File Pedestal	Open/File	12"	27 1/16"	23 1/2"	WP2812OFL(N)	799.	947.
	Open/Box/File Pedestal	Open/Box/File	12"	27 1/16"	23 1/2"	WP2812OBL(N)	908.	1,047.
	Box (File Front)/File Pedestal	Concealed shelf/Box/File	12"	27 1/16"	23 1/2"	WP2812CFL(N)	922.	1,067.

Order Information	Order Code	Specification Information	Application Notes
1. <i>Base Pattern Number</i>	Pedestal, 16" Wide, Open/File	Add \$40 to the list price per standard key lock.	Floorstanding Pedestals do not include a finished top; they are designed to support one end of a work surface (specified separately) and are not intended for freestanding use.
2. <i>Lock option</i> L = Locking N = Non-locking	Example: WP2816OFL(L)		
3. <i>Case Finish</i> See Finish Options page	WP Anchor Pedestal	Digital Keypad and RFID lock available on FD, F1, F2, CS and SO pedestal configurations. Add \$560 to the list price for digital keypad lock, add \$565 for RFID. Digital keypad and RFID locks require program and manager key(s), specified separately.	Floorstanding pedestals 24" deep (nominal) have a 23 1/2" deep case to align with a 23 1/2" deep work surface (specified separately). Pedestals with drawer fronts or door are 24 3/8" deep overall.
4. <i>Front Finish</i> See Finish Options page	28 27 1/16" High		
5. <i>Pull style</i> T = 10" finger pull	16 16" Wide	Add \$40 to the list price per lock. Reference Pedestal Specifications for lock configuration.	Pedestals complete with top (specified separately) align with desk height.
6. <i>Pull finish</i> See Finish Options page	OF Open/File		
7. <i>Lock finish</i> B = Black C = Chrome	L Laminate	Add \$15 to the list price per pull for Anodized Nickel (AN) or Aluminum (AA) finish.	Slide out Pedestal features bottom bin with slat wall above. Compatible slat wall accessories are listed in Pedestal Accessories, specified separately.
	(L) Lock option, Locking		
	(118) Case Finish	Pedestals specified with mixed laminate finishes are L2 pricing. Refer to Mixed Laminate Finishes for further details.	Dimensions listed under w h d are actual to the nearest 1/16".
	(118) Front Finish		
	(T) Pull Style		
	(118) Pull Finish		
	(C) Lock finish, Chrome		

Pedestals

Floorstanding Pedestals 24" deep 12" wide

Anchor Storage

description	pedestal configuration	w	h	d	pattern no.	L1	L2
-------------	------------------------	---	---	---	-------------	----	----

Shelf/Box/File Pedestal	Concealed Shelf/Box/File, single front	12"	27 1/16"	23 1/2"	WP2812CSL(N)	\$950.	\$1,099.
-------------------------	--	-----	----------	---------	---------------------	--------	----------

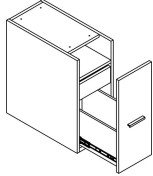

Box/Box (File Front)/File Pedestal	Recessed Box/Box/File	12"	27 1/16"	23 1/2"	WP2812CBL(N)	990.	1,124.
------------------------------------	-----------------------	-----	----------	---------	---------------------	------	--------

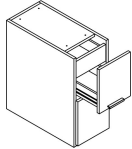

File/File Pedestal	File/File	12"	27 1/16"	23 1/2"	WP2812FFL(N)	924.	1,056.
--------------------	-----------	-----	----------	---------	---------------------	------	--------

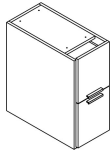

Slide Out Pedestal	Slat wall with bin, left hand	12"	27 1/16"	23 1/2"	WP2812SOLHL(N)	1,087.	1,358.
	Slat wall with bin, right hand (shown)	12"	27 1/16"	23 1/2"	WP2812SORHL(N)	1,087.	1,358.

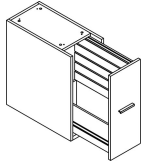

Order Information	Order Code	Specification Information	Application Notes
1. <i>Base Pattern Number</i>	Pedestal, 16" Wide, Open/File	Add \$40 to the list price per standard key lock.	Floorstanding Pedestals do not include a finished top; they are designed to support one end of a work surface (specified separately) and are not intended for freestanding use.
2. <i>Lock option</i> L = Locking N = Non-locking	Example: WP2816OFL(L) WP Anchor Pedestal	Digital Keypad and RFID lock available on FD, F1, F2, CS and SO pedestal configurations. Add \$560 to the list price for digital keypad lock, add \$565 for RFID. Digital keypad and RFID locks require program and manager key(s), specified separately.	
3. <i>Case Finish</i> See Finish Options page	28 27 1/16" High		
4. <i>Front Finish</i> See Finish Options page	16 16" Wide		
5. <i>Pull style</i> T = 10" finger pull	OF Open/File		
6. <i>Pull finish</i> See Finish Options page	L Laminate		
7. <i>Lock finish</i> B = Black C = Chrome	(L) Lock option, Locking	Add \$40 to the list price per lock. Reference Pedestal Specifications for lock configuration.	Floorstanding pedestals 24" deep (nominal) have a 23 1/2" deep case to align with a 23 1/2" deep work surface (specified separately). Pedestals with drawer fronts or door are 24 3/8" deep overall.
	(118) Case Finish	Add \$15 to the list price per pull for Anodized Nickel (AN) or Aluminum (AA) finish.	Pedestals complete with top (specified separately) align with desk height.
	(118) Front Finish		
	(T) Pull Style		
	(118) Pull Finish		
	(C) Lock finish, Chrome		
		Pedestals specified with mixed laminate finishes are L2 pricing. Refer to Mixed Laminate Finishes for further details.	Slide out Pedestal features bottom bin with slat wall above. Compatible slat wall accessories are listed in Pedestal Accessories, specified separately.
		Dimensions listed under w h d are actual to the nearest 1/16".	

Pedestals

Floorstanding Pedestals 24" deep 16" wide

Anchor Storage

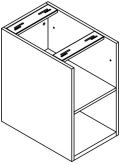
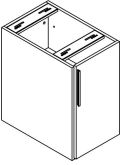
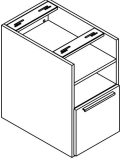
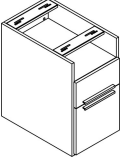
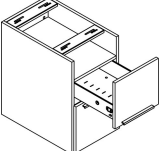
description	pedestal configuration	w	h	d	pattern no.	L1	L2
	Open	15 ⁹ / ₁₆ "	27 ¹ / ₁₆ "	23 ¹ / ₂ "	WP2816OPL	\$533.	\$744.
	Open, 1 Shelf (shown)	15 ⁹ / ₁₆ "	27 ¹ / ₁₆ "	23 ¹ / ₂ "	WP2816O1L	593.	839.
	Open, 2 Shelves	15 ⁹ / ₁₆ "	27 ¹ / ₁₆ "	23 ¹ / ₂ "	WP2816O2L	652.	936.
	Full Door, 1 Shelf Left Hand	15 ⁹ / ₁₆ "	27 ¹ / ₁₆ "	23 ¹ / ₂ "	WP2816F1LHL(N)	757.	1,046.
	Full Door, 1 Shelf Right Hand	15 ⁹ / ₁₆ "	27 ¹ / ₁₆ "	23 ¹ / ₂ "	WP2816F1RHL(N)	757.	1,046.
	Full Door, 2 Shelves Left Hand	15 ⁹ / ₁₆ "	27 ¹ / ₁₆ "	23 ¹ / ₂ "	WP2816F2LHL(N)	817.	1,141.
	Full Door, 2 Shelves Right Hand	15 ⁹ / ₁₆ "	27 ¹ / ₁₆ "	23 ¹ / ₂ "	WP2816F2RHL(N)	817.	1,141.
	Full Door, Left Hand	15 ⁹ / ₁₆ "	27 ¹ / ₁₆ "	23 ¹ / ₂ "	WP2816FDLHL(N)	699.	950.
	Full Door, Right Hand (shown)	15 ⁹ / ₁₆ "	27 ¹ / ₁₆ "	23 ¹ / ₂ "	WP2816FDRHL(N)	699.	950.
Open/File Pedestal	Open/File	15 ⁹ / ₁₆ "	27 ¹ / ₁₆ "	23 ¹ / ₂ "	WP2816OFL(N)	832.	1,136.
							
Open/Box/File Pedestal	Open/Box/File	15 ⁹ / ₁₆ "	27 ¹ / ₁₆ "	23 ¹ / ₂ "	WP2816OBL(N)	971.	1,248.
							
Box (File Front)/File Pedestal	Concealed shelf/Box/File	15 ⁹ / ₁₆ "	27 ¹ / ₁₆ "	23 ¹ / ₂ "	WP2816CFL(N)	989.	1,277.
							

Order Information	Order Code	Specification Information	Application Notes
1. <i>Base Pattern Number</i>	Pedestal, 16" Wide, Open/File	Add \$40 to the list price per standard key lock.	Floorstanding Pedestals do not include a finished top; they are designed to support one end of a work surface (specified separately) and are not intended for freestanding use.
2. <i>Lock option</i> L = Locking N = Non-locking	Example: WP2816OFL(L)		
3. <i>Case Finish</i> See Finish Options page	WP Anchor Pedestal	Digital Keypad and RFID lock available on FD, F1, F2, CS and SO pedestal configurations. Add \$560 to the list price for digital keypad lock, add \$565 for RFID. Digital keypad and RFID locks require program and manager key(s), specified separately.	Floorstanding pedestals 24" deep (nominal) have a 23 ¹ / ₂ " deep case to align with a 23 ¹ / ₂ " deep work surface (specified separately). Pedestals with drawer fronts or door are 24 ³ / ₈ " deep overall.
4. <i>Front Finish</i> See Finish Options page	28 27 ¹ / ₁₆ " High		
5. <i>Pull style</i> T = 10" finger pull	16 16" Wide	Add \$40 to the list price per lock. Reference Pedestal Specifications for lock configuration.	Pedestals complete with top (specified separately) align with desk height.
6. <i>Pull finish</i> See Finish Options page	OF Open/File		
7. <i>Lock finish</i> B = Black C = Chrome	L Laminate	Add \$15 to the list price per pull for Anodized Nickel (AN) or Aluminum (AA) finish.	Slide out Pedestal features bottom bin with slat wall above. Compatible slat wall accessories are listed in Pedestal Accessories, specified separately.
	(L) Lock option, Locking		
	(118) Case Finish	Pedestals specified with mixed laminate finishes are L2 pricing. Refer to Mixed Laminate Finishes for further details.	Dimensions listed under w h d are actual to the nearest 1/16".
	(118) Front Finish		
	(T) Pull Style		
	(118) Pull Finish		
	(C) Lock finish, Chrome		

Pedestals

Floorstanding Pedestals 24" deep 16" wide

Anchor Storage

description	pedestal configuration	w	h	d	pattern no.	L1	L2
-------------	------------------------	---	---	---	-------------	----	----

Shelf/Box/File Pedestal	Concealed Shelf/Box/File, single front	15 ⁹ / ₁₆ "	27 ¹ / ₁₆ "	23 ¹ / ₂ "	WP2816CSL(N)	\$1,018.	\$1,315.
-------------------------	--	-----------------------------------	-----------------------------------	----------------------------------	---------------------	----------	----------

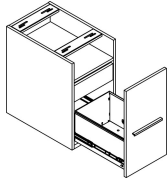

Box/Box (File Front)/File Pedestal	Recessed Box/Box/File	15 ⁹ / ₁₆ "	27 ¹ / ₁₆ "	23 ¹ / ₂ "	WP2816CBL(N)	1,093.	1,353.
------------------------------------	-----------------------	-----------------------------------	-----------------------------------	----------------------------------	---------------------	--------	--------

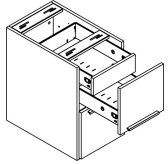

File/File Pedestal	File/File	15 ⁹ / ₁₆ "	27 ¹ / ₁₆ "	23 ¹ / ₂ "	WP2816FFL(N)	956.	1,207.
--------------------	-----------	-----------------------------------	-----------------------------------	----------------------------------	---------------------	------	--------

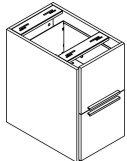

Slide Out Pedestal	Slat wall with bin, left hand	15 ⁹ / ₁₆ "	27 ¹ / ₁₆ "	23 ¹ / ₂ "	WP2816SOLHL(N)	1,136.	1,421.
	Slat wall with bin, right hand (shown)	15 ⁹ / ₁₆ "	27 ¹ / ₁₆ "	23 ¹ / ₂ "	WP2816SORHL(N)	1,136.	1,421.

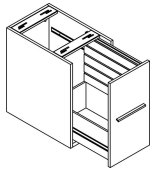

Order Information	Order Code	Specification Information	Application Notes
1. <i>Base Pattern Number</i>	Pedestal, 16" Wide, Open/File	Add \$40 to the list price per standard key lock.	Floorstanding Pedestals do not include a finished top; they are designed to support one end of a work surface (specified separately) and are not intended for freestanding use.
2. <i>Lock option</i> L = Locking N = Non-locking	Example: WP2816OFL(L)		
3. <i>Case Finish</i> See Finish Options page	WP Anchor Pedestal	Digital Keypad and RFID lock available on FD, F1, F2, CS and SO pedestal configurations. Add \$560 to the list price for digital keypad lock, add \$565 for RFID. Digital keypad and RFID locks require program and manager key(s), specified separately.	Floorstanding pedestals 24" deep (nominal) have a 23 ¹ / ₂ " deep case to align with a 23 ¹ / ₂ " deep work surface (specified separately). Pedestals with drawer fronts or door are 24 ³ / ₈ " deep overall.
4. <i>Front Finish</i> See Finish Options page	28 27 ¹ / ₁₆ " High		
5. <i>Pull style</i> T = 10" finger pull	16 16" Wide	Add \$40 to the list price per lock. Reference Pedestal Specifications for lock configuration.	Pedestals complete with top (specified separately) align with desk height.
6. <i>Pull finish</i> See Finish Options page	OF Open/File		
7. <i>Lock finish</i> B = Black C = Chrome	L Laminate	Add \$15 to the list price per pull for Anodized Nickel (AN) or Aluminum (AA) finish.	Slide out Pedestal features bottom bin with slat wall above. Compatible slat wall accessories are listed in Pedestal Accessories, specified separately.
	(L) Lock option, Locking		
	(118) Case Finish	Pedestals specified with mixed laminate finishes are L2 pricing. Refer to Mixed Laminate Finishes for further details.	Dimensions listed under w h d are actual to the nearest 1/16".
	(118) Front Finish		
	(T) Pull Style		
	(118) Pull Finish		
	(C) Lock finish, Chrome		

Pedestals

Anchor Storage

Floorstanding Combination Pedestals 24" deep 24" and 30" wide

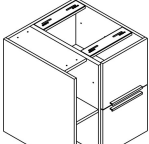
description	pedestal configuration	w	h	d	pattern no.	L1	L2
 Combination Pedestal with Open Pedestal Locker, Left Hand, 24" wide	Open Pedestal	24"	27 1/16"	23 1/2"	WPC2824OSO1LHL	\$1,080.	\$1,441.
	Full Door Pedestal	24"	27 1/16"	23 1/2"	WPC2824OSFDLHL(N)	1,267.	1,675.
	Open/File Pedestal	24"	27 1/16"	23 1/2"	WPC2824OSOFLLHL(N)	1,399.	1,812.
	File/File Pedestal (shown)	24"	27 1/16"	23 1/2"	WPC2824OSFFLHL(N)	1,505.	1,874.
	Open/Box/File Pedestal	24"	27 1/16"	23 1/2"	WPC2824OSOBLHL(N)	1,529.	1,920.
	Box (File Front)/File Pedestal	24"	27 1/16"	23 1/2"	WPC2824OSCFLLHL(N)	1,575.	1,985.
	Box/Box(File Front) File Pedestal	24"	27 1/16"	23 1/2"	WPC2824OSCBLLHL(N)	1,661.	2,049.

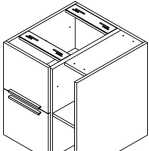
 Combination Pedestal with Open Pedestal Locker, Right Hand, 24" wide	Open Pedestal	24"	27 1/16"	23 1/2"	WPC2824OSO1RHL	1,080.	1,441.
	Full Door Pedestal	24"	27 1/16"	23 1/2"	WPC2824OSFDRHL(N)	1,267.	1,675.
	Open/File Pedestal	24"	27 1/16"	23 1/2"	WPC2824OSOFRRHL(N)	1,399.	1,812.
	File/File Pedestal (shown)	24"	27 1/16"	23 1/2"	WPC2824OSFFRHL(N)	1,505.	1,874.
	Open/Box/File Pedestal	24"	27 1/16"	23 1/2"	WPC2824OSOBRHL(N)	1,529.	1,920.
	Box (File Front)/File Pedestal	24"	27 1/16"	23 1/2"	WPC2824OSCFRRHL(N)	1,575.	1,985.
	Box/Box(File Front) File Pedestal	24"	27 1/16"	23 1/2"	WPC2824OSCBRRHL(N)	1,661.	2,049.

Order Information	Order Code	Specification Information	Application Notes
1. <i>Base Pattern Number</i>	Combination Pedestal with Open Pedestal Locker, 24" wide, F/F pedestal, Left hand	Floorstanding Combination Pedestals do not include a finished top; they are designed to support one end of a work surface (specified separately) and are not intended for freestanding use.	Floorstanding pedestals 24" deep (nominal) have a 23 1/2" deep case to align with a 23 1/2" deep work surface (specified separately). Pedestals with drawer fronts or door are 24 3/8" deep overall.
2. <i>Lock option</i> L = Locking N = Non-locking		Add \$40 to the list price per lock. Reference Pedestal Specifications for lock configuration.	Pedestals complete with top (specified separately) align with desk height.
3. <i>Case Finish</i> See Finish Options page	Example: WPC2824OSFFLHL	Add \$15 to the list price per pull for Anodized Nickel (AN) or Aluminum (AA) finish.	
4. <i>Front Finish</i> See Finish Options page	WPC Anchor Combination Pedestal		
5. <i>Pull style</i> T = 10" finger pull	28 27 1/16" High		
6. <i>Pull finish</i> See Finish Options page	24 24" Wide		
7. <i>Lock finish</i> B = Black C = Chrome	OS Open Pedestal Locker		
	FF File/File Pedestal		
	LH Left hand (Pedestal Locker)		
	L Laminate		
	(L) Lock option, Locking		
	(118) Case Finish		
	(118) Front Finish		
	(T) Pull Style		
	(118) Pull Finish		
	(C) Lock finish, Chrome		

Floorstanding Combination Pedestals 24" deep 24" and 30" wide

description	pedestal configuration	w	h	d	pattern no.	L1	L2
Combination Pedestal with Open Pedestal Locker, Left Hand, 30" wide	Open Pedestal	30"	27 1/16"	23 1/2"	WPC2830OSO1LHL	\$1,194.	\$1,609.
	Full Door Pedestal	30"	27 1/16"	23 1/2"	WPC2830OSFDLHL(N)	1,381.	1,842.
	Open/File Pedestal	30"	27 1/16"	23 1/2"	WPC2830OSOFLLHL(N)	1,514.	1,979.
	File/File Pedestal (shown)	30"	27 1/16"	23 1/2"	WPC2830OSFFLHL(N)	1,619.	2,041.
	Open/Box/File Pedestal	30"	27 1/16"	23 1/2"	WPC2830OSOBLHL(N)	1,642.	2,086.
	Box (File Front)/File Pedestal	30"	27 1/16"	23 1/2"	WPC2830OSCFLLHL(N)	1,689.	2,151.
	Box/Box(File Front) File Pedestal	30"	27 1/16"	23 1/2"	WPC2830OSCBLLHL(N)	1,774.	2,215.

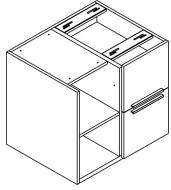

Combination Pedestal with Open Pedestal Locker, Right Hand, 30" wide	Open Pedestal	30"	27 1/16"	23 1/2"	WPC2830OSO1RHL	1,194.	1,609.
	Full Door Pedestal	30"	27 1/16"	23 1/2"	WPC2830OSFDRHL(N)	1,381.	1,842.
	Open/File Pedestal	30"	27 1/16"	23 1/2"	WPC2830OSOFRRHL(N)	1,514.	1,979.
	File/File Pedestal (shown)	30"	27 1/16"	23 1/2"	WPC2830OSFFRHL(N)	1,619.	2,041.
	Open/Box/File Pedestal	30"	27 1/16"	23 1/2"	WPC2830OSOBRHL(N)	1,642.	2,086.
	Box (File Front)/File Pedestal	30"	27 1/16"	23 1/2"	WPC2830OSCFRRHL(N)	1,689.	2,151.
	Box/Box(File Front) File Pedestal	30"	27 1/16"	23 1/2"	WPC2830OSCBRRHL(N)	1,774.	2,215.

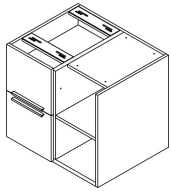

Order Information	Order Code	Specification Information	Application Notes
1. <i>Base Pattern Number</i>	Combination Pedestal with Open Pedestal Locker, 24" wide, F/F pedestal, Left hand	Floorstanding Combination Pedestals do not include a finished top; they are designed to support one end of a work surface (specified separately) and are not intended for freestanding use.	Floorstanding pedestals 24" deep (nominal) have a 23 1/2" deep case to align with a 23 1/2" deep work surface (specified separately). Pedestals with drawer fronts or door are 24 3/8" deep overall.
2. <i>Lock option</i> L = Locking N = Non-locking		Add \$40 to the list price per lock. Reference Pedestal Specifications for lock configuration.	Pedestals complete with top (specified separately) align with desk height.
3. <i>Case Finish</i> See Finish Options page	Example: WPC2824OSFFLHL	Add \$15 to the list price per pull for Anodized Nickel (AN) or Aluminum (AA) finish.	
4. <i>Front Finish</i> See Finish Options page	WPC Anchor Combination Pedestal		
5. <i>Pull style</i> T = 10" finger pull	28 27 1/16" High		
6. <i>Pull finish</i> See Finish Options page	24 24" Wide		
7. <i>Lock finish</i> B = Black C = Chrome	OS Open Pedestal Locker		
	FF File/File Pedestal		
	LH Left hand (Pedestal Locker)		
	L Laminate		
	(L) Lock option, Locking		
	(118) Case Finish		
	(118) Front Finish		
	(T) Pull Style		
	(118) Pull Finish		
	(C) Lock finish, Chrome		

Floorstanding Combination Pedestals 24" deep 24" and 30" wide

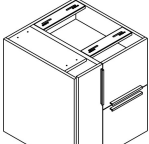
description	pedestal configuration	w	h	d	pattern no.	L1	L2
	Open Pedestal	24"	27 1/16"	23 1/2"	WPC2824FDO1LHL(N)	\$1,212.	\$1,591.
	Full Door Pedestal	24"	27 1/16"	23 1/2"	WPC2824FDFDLHL(N)	1,398.	1,825.
	Open/File Pedestal	24"	27 1/16"	23 1/2"	WPC2824FDOFLHL(N)	1,532.	1,961.
	File/File Pedestal (shown)	24"	27 1/16"	23 1/2"	WPC2824FDFFLHL(N)	1,636.	2,023.
	Open/Box/File Pedestal	24"	27 1/16"	23 1/2"	WPC2824FDOBLHL(N)	1,660.	2,069.
	Box (File Front)/File Pedestal	24"	27 1/16"	23 1/2"	WPC2824FDCFLHL(N)	1,706.	2,135.
	Box/Box(File Front) File Pedestal	24"	27 1/16"	23 1/2"	WPC2824FDCBLHL(N)	1,792.	2,199.

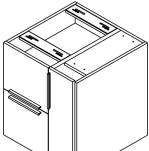
	Open Pedestal	24"	27 1/16"	23 1/2"	WPC2824FDO1RHL(N)	1,212.	1,591.
	Full Door Pedestal	24"	27 1/16"	23 1/2"	WPC2824FDFDRHL(N)	1,398.	1,825.
	Open/File Pedestal	24"	27 1/16"	23 1/2"	WPC2824FDOFRHL(N)	1,532.	1,961.
	File/File Pedestal (shown)	24"	27 1/16"	23 1/2"	WPC2824FDFFRHL(N)	1,636.	2,023.
	Open/Box/File Pedestal	24"	27 1/16"	23 1/2"	WPC2824FDOBRHL(N)	1,660.	2,069.
	Box (File Front)/File Pedestal	24"	27 1/16"	23 1/2"	WPC2824FDCFRHL(N)	1,706.	2,135.
	Box/Box(File Front) File Pedestal	24"	27 1/16"	23 1/2"	WPC2824FDCBRHL(N)	1,792.	2,199.

Order Information	Order Code	Specification Information	Application Notes
1. <i>Base Pattern Number</i>	Combination Pedestal with Open Pedestal Locker, 24" wide, F/F pedestal, Left hand	Floorstanding Combination Pedestals do not include a finished top; they are designed to support one end of a work surface (specified separately) and are not intended for freestanding use.	Floorstanding pedestals 24" deep (nominal) have a 23 1/2" deep case to align with a 23 1/2" deep work surface (specified separately). Pedestals with drawer fronts or door are 24 3/8" deep overall.
2. <i>Lock option</i> L = Locking N = Non-locking			
3. <i>Case Finish</i> See Finish Options page	Example: WPC2824OSFFLHL		
4. <i>Front Finish</i> See Finish Options page	WPC Anchor Combination Pedestal	Add \$40 to the list price per lock. Reference Pedestal Specifications for lock configuration.	Pedestals complete with top (specified separately) align with desk height.
5. <i>Pull style</i> T = 10" finger pull	28 27 1/16" High		
6. <i>Pull finish</i> See Finish Options page	24 24" Wide		
7. <i>Lock finish</i> B = Black C = Chrome	OS Open Pedestal Locker	Add \$15 to the list price per pull for Anodized Nickel (AN) or Aluminum (AA) finish.	
	FF File/File Pedestal		
	LH Left hand (Pedestal Locker)	Pedestals specified with mixed laminate finishes are L2 pricing. Refer to Mixed Laminate Finishes for further details.	
	L Laminate		
	(L) Lock option, Locking		
	(118) Case Finish		
	(118) Front Finish		
	(T) Pull Style		
	(118) Pull Finish		
	(C) Lock finish, Chrome		

Floorstanding Combination Pedestals 24" deep 24" and 30" wide

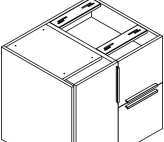
description	pedestal configuration	w	h	d	pattern no.	L1	L2
	Open Pedestal	30"	27 1/16"	23 1/2"	WPC2830FDO1LHL(N)	\$1,355.	\$1,801.
	Full Door Pedestal	30"	27 1/16"	23 1/2"	WPC2830FDFDLHL(N)	1,542.	2,035.
	Open/File Pedestal	30"	27 1/16"	23 1/2"	WPC2830FDOFLHL(N)	1,675.	2,172.
	File/File Pedestal (shown)	30"	27 1/16"	23 1/2"	WPC2830FDFFLHL(N)	1,779.	2,233.
	Open/Box/File Pedestal	30"	27 1/16"	23 1/2"	WPC2830FDOBLHL(N)	1,802.	2,280.
	Box (File Front)/File Pedestal	30"	27 1/16"	23 1/2"	WPC2830FDCFLHL(N)	1,849.	2,344.
	Box/Box(File Front) File Pedestal	30"	27 1/16"	23 1/2"	WPC2830FDCBLHL(N)	1,935.	2,409.

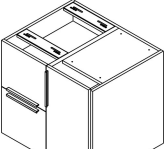
	Open Pedestal	30"	27 1/16"	23 1/2"	WPC2830FDO1RHL(N)	1,355.	1,801.
	Full Door Pedestal	30"	27 1/16"	23 1/2"	WPC2830FDFDRHL(N)	1,542.	2,035.
	Open/File Pedestal	30"	27 1/16"	23 1/2"	WPC2830FDOFRHL(N)	1,675.	2,172.
	File/File Pedestal (shown)	30"	27 1/16"	23 1/2"	WPC2830FDFFRHL(N)	1,779.	2,233.
	Open/Box/File Pedestal	30"	27 1/16"	23 1/2"	WPC2830FDOBRHL(N)	1,802.	2,280.
	Box (File Front)/File Pedestal	30"	27 1/16"	23 1/2"	WPC2830FDCFRHL(N)	1,849.	2,344.
	Box/Box(File Front) File Pedestal	30"	27 1/16"	23 1/2"	WPC2830FDCBRHL(N)	1,935.	2,409.

Order Information	Order Code	Specification Information	Application Notes
1. <i>Base Pattern Number</i>	Combination Pedestal with Open Pedestal Locker, 24" wide, F/F pedestal, Left hand	Floorstanding Combination Pedestals do not include a finished top; they are designed to support one end of a work surface (specified separately) and are not intended for freestanding use.	Floorstanding pedestals 24" deep (nominal) have a 23 1/2" deep case to align with a 23 1/2" deep work surface (specified separately). Pedestals with drawer fronts or door are 24 3/8" deep overall.
2. <i>Lock option</i> L = Locking N = Non-locking			
3. <i>Case Finish</i> See Finish Options page	Example: WPC2824OSFFLHL		
4. <i>Front Finish</i> See Finish Options page	WPC Anchor Combination Pedestal	Add \$40 to the list price per lock. Reference Pedestal Specifications for lock configuration.	Pedestals complete with top (specified separately) align with desk height.
5. <i>Pull style</i> T = 10" finger pull	28 27 1/16" High		
6. <i>Pull finish</i> See Finish Options page	24 24" Wide	Add \$15 to the list price per pull for Anodized Nickel (AN) or Aluminum (AA) finish.	
7. <i>Lock finish</i> B = Black C = Chrome	OS Open Pedestal Locker	Pedestals specified with mixed laminate finishes are L2 pricing. Refer to Mixed Laminate Finishes for further details.	
	FF File/File Pedestal		
	LH Left hand (Pedestal Locker)		
	L Laminate		
	(L) Lock option, Locking		
	(118) Case Finish		
	(118) Front Finish		
	(T) Pull Style		
	(118) Pull Finish		
	(C) Lock finish, Chrome		

*Freestanding Doublewide Pedestals 20 deep
18" and 24" wide units*

description	configuration left-to-right	w	h	d	pattern no.	L1	L2
All Open - Doublewide Pedestal	Open, 1 shelf	18"	27 1/16"	19 1/16"	WP2818OSL	\$704.	\$859.
	Open, 1 shelf	24"	27 1/16"	19 1/16"	WP2824OSL	805.	992.

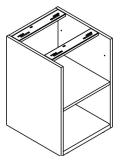

Order Information	Order Code	Specification Information	Application Notes
1. <i>Base Pattern Number</i>	Doublewide Pedestal, 30" wide, Open / File	Doublewide Pedestals with file drawers may require counterweights when used in freestanding applications. When applicable, corresponding counterweights kits are noted within the pricing section above.	Pedestal top must be specified separately, see "Pedestal Tops" section.
2. <i>Lock option</i> L = Locking N = Non-locking	Example: WP2830OFL(L)		
3. <i>Case Finish</i> See Finish Options page	WP Anchor Pedestal		Doublewide pedestals 20" deep (nominal) have a 19 1/16" deep case to align with doublewide pedestal tops (specified separately).
4. <i>Front Finish</i> See Finish Options page	28 28" High		Pedestals with drawer fronts are 20" deep overall.
5. <i>Pull style</i> T = 10" Finger pull	30 30" Wide	Add \$40 to the list price per standard key lock. Add \$474 to the list price per lock for manual digital keypad lock. Add \$520 to the list price per lock for manual RFID lock. Digital keypad and RFID locks require program and manager key(s), specified separately.	Pedestals complete with top (specified separately) align with desk height.
6. <i>Pull finish</i> See Finish Options page	OF Open / File		
7. <i>Lock finish</i> See Finish Options page	L Laminate case and front		
	(L) Lock option, Locking		
	(118) Case Finish, Bright White		
	(118) Front Finish, Bright White		
	(T) Pull Style, 10" Finger pull	Add \$15 to the list price per pull for Anodized Nickel (AN) or Aluminum (AA) finish.	
	(118) Pull Finish, Bright White	Pedestals specified with mixed laminate finishes are L2 pricing. Refer to Mixed Laminate Finishes for further details.	
	(C) Lock finish, Chrome		

Dimensions listed under w h d are
actual to the nearest 1/16".

Freestanding Doublewide Pedestals 20 deep 30", 36" and 42" wide units

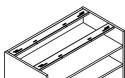
description	w	h	d	pattern no.	L1	L2
All Open - Doublewide Pedestal 	30"	27 1/16"	19 1/16"	WP2830OSL	\$992.	\$1,171.
	36"	27 1/16"	19 1/16"	WP2836OSL	1,104.	1,303.
	42"	27 1/16"	19 1/16"	WP2842OSL	1,174.	1,491.

Top shelf is removable

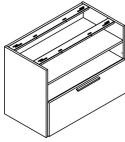
Open / File - Doublewide Pedestal 	30"*	27 1/16"	19 1/16"	WP2830OFL(N)	1,414.	1,613.
	36"*	27 1/16"	19 1/16"	WP2836OFL(N)	1,540.	1,763.
	42"*	27 1/16"	19 1/16"	WP2842OFL(N)	1,731.	1,988.

*30" wide Open/File unit requires counterweight kit WCWKIT03 when used in a freestanding application

*36" wide Open/File unit requires counterweight kit WCWKIT04 when used in a freestanding application

*42" wide Open/File unit requires counterweight kit WCWKIT05 when used in a freestanding application

Top shelf is removable

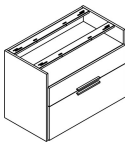
Open / Box / File - Doublewide Pedestal 	30"*	27 1/16"	19 1/16"	WP2830OBL(N)	1,716.	1,891.
	36"*	27 1/16"	19 1/16"	WP2836OBL(N)	1,851.	2,056.
	42"*	27 1/16"	19 1/16"	WP2842OBL(N)	2,026.	2,260.

*30" wide Open/Box/File unit requires counterweight kit WCWKIT03 when used in a freestanding application

*36" wide Open/Box/File unit requires counterweight kit WCWKIT04 when used in a freestanding application

*42" wide Open/Box/File unit requires counterweight kit WCWKIT05 when used in a freestanding application

Order Information

1. Base Pattern Number
2. Lock option
L = Locking
N = Non-locking
3. Case Finish
See Finish Options page
4. Front Finish
See Finish Options page
5. Pull style
T = 10" Finger pull
6. Pull finish
See Finish Options page
7. Lock finish
See Finish Options page

Order Code

Doublewide Pedestal, 30" wide,
Open / File

Example: **WP2830OFL(L)**

WP	Anchor Pedestal
28	28" High
30	30" Wide
OF	Open / File
L	Laminate case and front
(L)	Lock option, Locking
(118)	Case Finish, Bright White
(118)	Front Finish, Bright White
(T)	Pull Style, 10" Finger pull
(118)	Pull Finish, Bright White
(C)	Lock finish, Chrome

Specification Information

Doublewide Pedestals with file drawers may require counterweights when used in freestanding applications. When applicable, corresponding counterweights kits are noted within the pricing section above.

Add \$440 to the list price per standard key lock. Add \$474 to the list price per lock for manual digital keypad lock. Add \$520 to the list price per lock for manual RFID lock. Digital keypad and RFID locks require program and manager key(s), specified separately.

Add \$15 to the list price per pull for Anodized Nickel (AN) or Aluminum (AA) finish.

Pedestals specified with mixed laminate finishes are L2 pricing. Refer to Mixed Laminate Finishes for further details.

Dimensions listed under w h d are actual to the nearest 1/16".

Application Notes

Pedestal top must be specified separately, see "Pedestal Tops" section.

Doublewide pedestals 20" deep (nominal) have a 19 1/16" deep case to align with doublewide pedestal tops (specified separately). Pedestals with drawer fronts are 20" deep overall.

Pedestals complete with top (specified separately) align with desk height.

Rails included with file drawer for side-to-side and front-to-back filing.

Freestanding Doublewide Pedestals 20 deep 30", 36" and 42" wide units

description	w	h	d	pattern no.	L1	L2
Box (File Front) / File - Doublewide Pedestal	30"*	27 1/16"	19 1/16"	WP2830CFL(N)	\$1,751.	\$1,940.
	36"*	27 1/16"	19 1/16"	WP2836CFL(N)	1,894.	2,112.
	42"*	27 1/16"	19 1/16"	WP2842CFL(N)	2,088.	2,324.

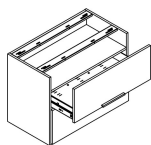

Top shelf is removable

*30" wide Box (File Front) / File unit requires counterweight kit WCWKIT03 when used in a freestanding application

*36" wide Box (File Front) / File unit requires counterweight kit WCWKIT04 when used in a freestanding application

*42" wide Box (File Front) / File unit requires counterweight kit WCWKIT05 when used in a freestanding application

File / File - Doublewide Pedestal	30"*	27 1/16"	19 1/16"	WP2830FFL(N)	1,634.	1,790.
	36"*	27 1/16"	19 1/16"	WP2836FFL(N)	1,741.	1,922.
	42"*	27 1/16"	19 1/16"	WP2842FFL(N)	1,917.	2,123.

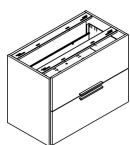



*30" wide File / File unit requires counterweight kit WCWKIT02 when used in a freestanding application

*36" wide File / File unit requires counterweight kit WCWKIT03 when used in a freestanding application

*42" wide File / File unit requires counterweight kit WCWKIT04 when used in a freestanding application

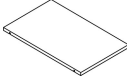
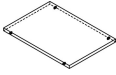
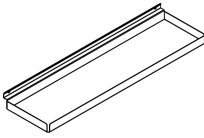
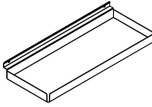
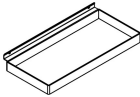
Order Information	Order Code	Specification Information	Application Notes
1. <i>Base Pattern Number</i>	Doublewide Pedestal, 30" wide, File / File	Doublewide Pedestals with file drawers may require counterweights when used in freestanding applications. When applicable, corresponding counterweights kits are noted within the pricing section above.	Pedestal top must be specified separately, see "Pedestal Tops" section.
2. <i>Lock option</i> L = Locking N = Non-locking	Example: WP2830FFL(L)		
3. <i>Case Finish</i> See Finish Options page	WP Anchor Pedestal	Add \$40 to the list price per standard key lock. Add \$474 to the list price per lock for manual digital keypad lock. Add \$520 to the list price per lock for manual RFID lock. Digital keypad and RFID locks require program and manager key(s), specified separately.	Doublewide pedestals 20" deep (nominal) have a 19 1/16" deep case to align with doublewide pedestal tops (specified separately). Pedestals with drawer fronts are 20" deep overall.
4. <i>Front Finish</i> See Finish Options page	28 28" High		
5. <i>Pull style</i> T = 10" Finger pull	30 30" Wide	Add \$15 to the list price per pull for Anodized Nickel (AN) or Aluminum (AA) finish.	Pedestals complete with top (specified separately) align with desk height.
6. <i>Pull finish</i> See Finish Options page	FF File / File		
7. <i>Lock finish</i> See Finish Options page	L Laminate case and front	Pedestals specified with mixed laminate finishes are L2 pricing. Refer to Mixed Laminate Finishes for further details.	Rails included with file drawer for side-to-side and front-to-back filing.
	(L) Lock option, Locking		
	(118) Case Finish, Bright White	Dimensions listed under w h d are actual to the nearest 1/16".	
	(118) Front Finish, Bright White		
	(T) Pull Style, 10" Finger pull		
	(118) Pull Finish, Bright White		
	(C) Lock finish, Chrome		

description	description	w	d	h	pattern no.	L1	L2	list
	single shelf, for 12" w pedestal	10 1/2"	22 3/4"	3/4"	WPSF1201L	\$100.	\$113.	
	single shelf, for 16" w pedestal	14"	22 3/4"	3/4"	WPSF1601L	118.	136.	
	pack of 4 shelves, for 12" w pedestal	10 1/2"	22 3/4"	3/4"	WPSF1204L	281.	371.	
	pack of 4 shelves, for 16" w pedestal	14"	22 3/4"	3/4"	WPSF1604L	348.	475.	
	single shelf, for 12" w mobile pedestal	12"			WPMSF1201L	84.	96.	
	single shelf, for 16" w mobile pedestal	16"			WPMSF1601L	101.	119.	
	pack of 4 pack shelves, for 12" w mobile pedestal	12"			WPMSF1204L	312.	363.	
	pack of 4 shelves, for 16" w mobile pedestal	16"			WPMSF1604L	383.	453.	
	Large Tray, black	20 3/4"	5 1/2"		WPSOTRL01			61.
	Small Tray, black	14"	5 1/2"		WPSOTRS01			51.
	Hoop for letter-sized hanging files or pencil trays	12 1/4"	5 1/2"		WPSOHP01			61.
	Basket, black	12 1/4"	5 1/2"		WPSOB01			81.
	Basket, black, pack of 5	12 1/4"	5 1/2"		WPSOB05			390.

Order Information	Order Code	Specification Information	Application Notes
1. <i>Base Pattern Number</i> 2. <i>Finish</i> See Finish Options page	Full-depth pedestal shelf	Each shelf includes 4 mounding pins.	12" wide pedestal shelves are for use in 12" wide floorstanding pedestals.
	Example: WPSF1201L	Edgebanding preselected to match or coordinate with laminate; see "Finish Options" for further details.	16" wide pedestal shelves are for use in 16" wide floorstanding pedestals and within the "pedestal" portion of combination pedestals; not for use within the "pedestal locker" portion of combination pedestals.
	WP Anchor Pedestal		
	SF Shelf, full-depth		
	12 for 12" wide pedestal	Basket and Hook are compatible with 12" and 16" wide slide out pedestal.	
	01 single shelf		
	L Laminate		
	(118) Finish, Bright White		

description	description	w	d	h	pattern no.	L1	L2	list
Accessory Hook for use with Anchor Slatwall 	Accessory Hook, black, pack of 40				WPSOH40			\$345.
	Accessory Hook, black, pack of 5				WPSOH05			59.

Large Tray with cut-out, for use with Anchor Slatwall	Large Tray with cut-out for letter-sized hanging	20 3/4"	5 1/2"		WPSOTRC01			61.
---	--	---------	--------	--	------------------	--	--	-----

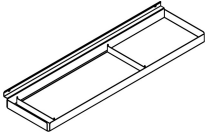

Order Information	Order Code	Specification Information	Application Notes
1. <i>Base Pattern Number</i> 2. <i>Finish</i> See Finish Options page	Full-depth pedestal shelf Example: WPSF1201L WP Anchor Pedestal SF Shelf, full-depth 12 for 12" wide pedestal 01 single shelf L Laminate (118) Finish, Bright White	Each shelf includes 4 mounding pins. Edgebanding preselected to match or coordinate with laminate; see "Finish Options" for further details. Basket and Hook are compatible with 12" and 16" wide slide out pedestal.	12" wide pedestal shelves are for use in 12" wide floorstanding pedestals. 16" wide pedestal shelves are for use in 16" wide floorstanding pedestals and within the "pedestal" portion of combination pedestals; not for use within the "pedestal locker" portion of combination pedestals.

Pedestal Tops

For Freestanding Doublewide Pedestals

Anchor Storage

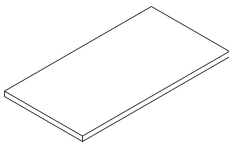
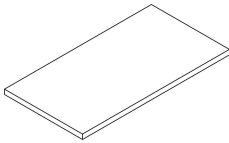
description	w	d	h	pattern no.	L1	L2
Doublewide Pedestal Tops 	30"	19 1/16"	1 1/8"	WPT3020L	\$189.	\$224.
	36"	19 1/16"	1 1/8"	WPT3620L	212.	252.
	42"	19 1/16"	1 1/8"	WPT4220L	243.	291.
	48"	19 1/16"	1 1/8"	WPT4820L	268.	325.
	54"	19 1/16"	1 1/8"	WPT5420L	290.	346.
	60"	19 1/16"	1 1/8"	WPT6020L	314.	377.
	66"	19 1/16"	1 1/8"	WPT6620L	337.	406.
	72"	19 1/16"	1 1/8"	WPT7220L	357.	427.
	78"	19 1/16"	1 1/8"	WPT7820L	380.	458.
	84"	19 1/16"	1 1/8"	WPT8420L	404.	483.
Doublewide Pedestal Tops for Antenna 	30"	19 1/16"	1 1/4"	WPTY3020L	189.	224.
	36"	19 1/16"	1 1/4"	WPTY3620L	212.	252.
	42"	19 1/16"	1 1/4"	WPTY4220L	243.	291.
	48"	19 1/16"	1 1/4"	WPTY4820L	268.	325.
	54"	19 1/16"	1 1/4"	WPTY5420L	290.	346.
	60"	19 1/16"	1 1/4"	WPTY6020L	314.	377.
	66"	19 1/16"	1 1/4"	WPTY6620L	337.	406.
	72"	19 1/16"	1 1/4"	WPTY7220L	357.	427.
	78"	19 1/16"	1 1/4"	WPTY7820L	380.	458.
	84"	19 1/16"	1 1/4"	WPTY8420L	404.	483.

Order Information

1. Base Pattern Number
2. Finish
See Finish Options page

Order Code

Doublewide Pedestal Top,
30" wide x 19"

Example: **WPT3019 ()**

WPT	Anchor Pedestal Top
30	30" Wide
19	20" deep
(118)	Finish, Bright White

Specification Information

For use with Anchor Doublewide Pedestals only.

Mounting hardware included with Pedestals.

Edgebanding preselected to match or coordinate with laminate, see "Finish Options" page for further details.

See Pedestal Specifications for Pedestal Top planning.

Application Notes

Doublewide Pedestal tops for Antenna are designed to match Antenna laminate top thickness and edge band details.

Counterweight Kits

For Doublewide Pedestals

Anchor Storage

description	type	w	h	pattern no.	list
Counterweight Kits	Counterweight Kit 02			WCWKIT02	\$121.
	Counterweight Kit 03			WCWKIT03	170.
	Counterweight Kit 04			WCWKIT04	191.
	Counterweight Kit 05			WCWKIT05	211.

Order Information	Order Code	Specification Information	Application Notes
		Pedestals with file drawers may require counterweights when used in freestanding applications.	Counterweight kits include hardware to mount the counterweight plates.
		When applicable, reference the pedestal pricing pages to identify the appropriate kit.	Counterweight plates are to be mounted to the back panel behind the file drawer(s) inside the pedestal.

Work Surface Stacker Specifications

Technical Specifications

Anchor Work Surface Stackers

Anchor Work Surface Stackers are wood construction cabinets designed to provide privacy and offer above-desk storage. Elevation heights correspond with Dividends Horizon panel heights when installed on a standard height work surface. Work Surface Stackers are designed to be installed directly onto a work surface and do not include a base.

Stackers ship preassembled including a finished top. Tape for mounting to work surface is included. All drawer and door pulls are field installed.

Available Sizes (nominal)

Elevation Heights: 42", 50", 57", 64" (when installed on standard height work surface)
Widths: 12", 16"
Depth: 24"

Configurations include:

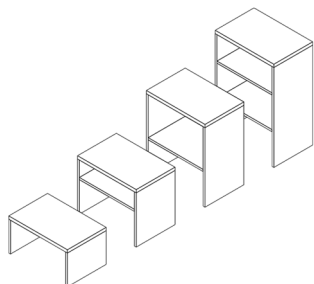

Side Access (open)

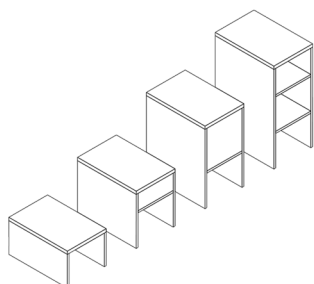

Front Access Open

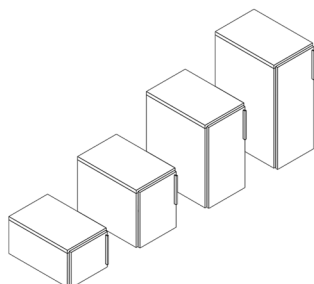

Front Access with Door

Construction

- Work Surface Stackers are constructed of wood core, laminate and ABS edge banding; cam and dowel construction.
- Material thickness: 1 3/16" (nominal) on stacker top; 3/4" on back, sides, interior shelves and door fronts.

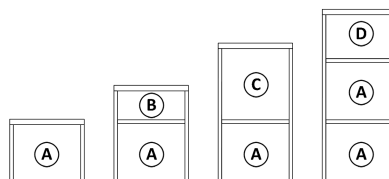

Internal Clearances *

Internal height:

- A: 11 15/16"
- B: 6 5/16"
- C: 13 15/16"
- 8 3/16"

Internal width: 10 1/2", 14 1/16"

Internal depth: 22 3/4"

**Actual dimensions to the nearest 1/16th of an inch*

Inset Back

Parallel and Side Access Stackers may be specified with an inset back for use with tackboard insert (specified separately.) When specified, the back panel of the stacker is inset 1/2" into the unit to accommodate mounting a tackboard on the outside of the stacker.

Tackboards are not intended for use inside stackers with shelves.

Locks

Anchor Work Surface Stackers with full door may be ordered with or without locks. No lock hole is drilled on units specified as nonlocking.

Locks are randomly keyed unless otherwise specified. Other keying options include keyed alike or keyed with lock cores K001-K250. To specify units as such, reference KnollKey Lock Program.

Pulls

All drawer and door pulls are field installed. Finger Pull, 10" long, positioned vertically on doors. Pulls on 42" high (elevation) stackers are 8" long.

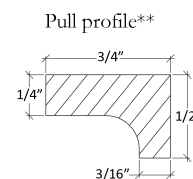
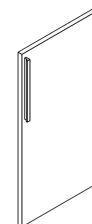

Credenza Stackers

Parallel Credenza Stackers

12" deep

Anchor Storage

description	height elevation	w	d	h	pattern no.	L1	L2
Parallel Credenza Stacker, 30" Wide, Front Access Open	42" high elevation	30"	12"	19 ³ / ₈ "	WSPCF04230L	\$470.	\$573.
	50" high elevation	30"	12"	26 ¹ / ₁₆ "	WSPCF05030L	612.	760.
	57" high elevation	30"	12"	34"	WSPCF05730L	682.	854.
	64" high elevation	30"	12"	41 ¹ / ₄ "	WSPCF06430L	813.	1,028.

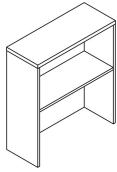

Parallel Credenza Stacker, 36" Wide, Front Access Open	42" high elevation	36"	12"	19 ³ / ₈ "	WSPCF04236L	524.	641.
	50" high elevation	36"	12"	26 ¹ / ₁₆ "	WSPCF05036L	684.	856.
	57" high elevation	36"	12"	34"	WSPCF05736L	763.	960.
	64" high elevation	36"	12"	41 ¹ / ₄ "	WSPCF06436L	914.	1,161.

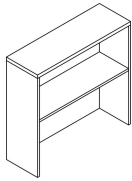

Parallel Credenza Stacker, 42" Wide, Front Access Open	42" high elevation	42"	12"	19 ³ / ₈ "	WSPCF04242L	577.	710.
	50" high elevation	42"	12"	26 ¹ / ₁₆ "	WSPCF05042L	759.	953.
	57" high elevation	42"	12"	34"	WSPCF05742L	844.	1,065.
	64" high elevation	42"	12"	41 ¹ / ₄ "	WSPCF06442L	1,014.	1,292.

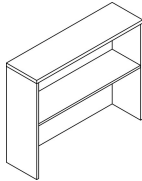

Order Information	Order Code	Specification Information	Application Notes
		Parallel credenza stackers are designed to mount parallel onto a credenza.	Credenza stackers mount directly to a credenza; mounting kit included.
		Parallel stackers are available with an inset back for use with a tackboard insert (specified separately). To specify a stacker with inset back, replace "FO" with "FOB".	Elevation height represents the overall nominal height of a stacker when mounted to an Anchor credenza.
		Credenza stacker shelf count: 42" high, 1 shelf, 50" and 57" high include 2 shelves, 64" high includes 3 shelves.	
		Stackers specified with mixed laminate finishes are L2 pricing. Refer to Mixed Laminate Finishes for further details.	

Tackboards for Parallel Credenza Stackers with inset back

description	height elevation	thick	pattern no.	10	20	30	40	50	55
Tackboard insert for Parallel Credenza Stacker 30" wide with inset back	42" high elevation	1/2"	WSPCT4230	\$171.	\$185.	\$194.	\$201.	\$219.	\$222.
	50" high elevation	1/2"	WSPCT5030	183.	198.	207.	214.	235.	239.
	57" high elevation	1/2"	WSPCT5730	194.	209.	218.	225.	248.	252.
	64" high elevation	1/2"	WSPCT6430	203.	219.	228.	238.	259.	263.

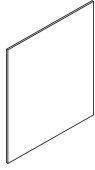

Tackboard insert for Parallel Credenza Stacker 36" wide with inset back	42" high elevation	1/2"	WSPCT4236	189.	203.	212.	220.	241.	245.
	50" high elevation	1/2"	WSPCT5036	204.	220.	231.	239.	261.	265.
	57" high elevation	1/2"	WSPCT5736	224.	243.	254.	263.	288.	293.
	64" high elevation	1/2"	WSPCT6436	239.	257.	269.	279.	305.	309.

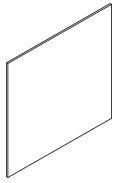

Tackboard insert for Parallel Credenza Stacker 42" wide with inset back	42" high elevation	1/2"	WSPCT4242	192.	207.	216.	223.	245.	249.
	50" high elevation	1/2"	WSPCT5042	208.	224.	236.	244.	266.	270.
	57" high elevation	1/2"	WSPCT5742	231.	249.	260.	268.	295.	299.
	64" high elevation	1/2"	WSPCT6442	246.	265.	278.	288.	315.	320.

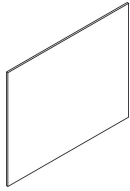
**Order Information**

1. Base Pattern Number
2. Fabric Finish

Order Code

Specification Information

Tackboards are designed to fit within the inset back of a parallel credenza stacker specified with inset back option.
Tackboards are not compatible for use on stackers with standard back.

Application Notes

Elevation height represents the overall nominal height of a stacker when mounted to an Anchor credenza.

Work Surface Stackers

Side Access 20", 24" and 30" deep 12" and 16" wide

Anchor Storage

description	height elevation	w	d	h	pattern no.	L1	L2
Work Surface Stacker, Side Access, 20" deep, 12" wide	42" high elevation	12"	19 1/2"	13 3/8"	WSWSA421220L	\$365.	\$448.
	50" high elevation	12"	19 1/2"	20 11/16"	WSWSA501220L	440.	525.
	57" high elevation	12"	19 1/2"	28"	WSWSA571220L	504.	607.
	64" high elevation	12"	19 1/2"	35 1/4"	WSWSA641220L	570.	672.

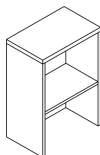

Work Surface Stacker, Side Access Open 24" deep, 12" wide	42" high elevation	12"	23 1/2"	13 3/8"	WSWSA4212L	371.	479.
	50" high elevation	12"	23 1/2"	20 11/16"	WSWSA5012L	446.	589.
	57" high elevation (shown)	12"	23 1/2"	28"	WSWSA5712L	511.	684.
	64" high elevation	12"	23 1/2"	35 1/4"	WSWSA6412L	576.	780.

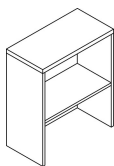

Work Surface Stacker, Side Access Open 24" deep, 16" wide	42" high elevation	15 9/16"	23 1/2"	13 3/8"	WSWSA4216L	434.	570.
	50" high elevation	15 9/16"	23 1/2"	20 11/16"	WSWSA5016L	519.	696.
	57" high elevation (shown)	15 9/16"	23 1/2"	28"	WSWSA5716L	594.	806.
	64" high elevation	15 9/16"	23 1/2"	35 1/4"	WSWSA6416L	669.	916.

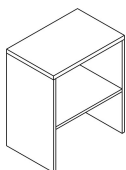

Work Surface Stacker, Side Access, 30" deep, 12" wide	42" high elevation	12"	29 1/2"	13 3/8"	WSWSA421230L	430.	526.
	50" high elevation	12"	29 1/2"	20 11/16"	WSWSA501230L	518.	617.
	57" high elevation	12"	29 1/2"	28"	WSWSA571230L	595.	711.
	64" high elevation	12"	29 1/2"	35 1/4"	WSWSA641230L	672.	788.

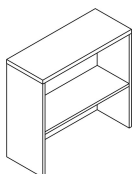

Order Information	Order Code	Specification Information	Application Notes
1. <i>Base Pattern Number</i>	Work Surface Stacker 42H	Side Access stackers are available with an inset back for use with a tackboard insert (specified separately). To specify a stacker with inset back, replace "SA" with "SAB".	Work surface stackers 20", 24" and 30" deep (nominal) have 19 1/16", 23 1/2" and 29 1/2" deep cases respectively and mount directly to a work surface of matching depth. Not for use with Antenna tops. Mounting tape included.
2. <i>Case Finish</i> See Finish Options page	elevation, 12W x 23.5D, Full Door, Left Hand		
3. <i>Top Finish</i> See Finish Options page	Example: WSW4212FDLHL	Work surface stacker shelf count: 42" high, no shelf, 50" and 57" high include 1 shelf, 64" high includes 2 shelves.	Elevation height represents the overall nominal height of a stacker when mounted to a standard height work surface.
	WSW Anchor Work Surface Stacker		
	FD Full Door	Work surface stackers specified with mixed laminate finishes are L2 pricing. Refer to Mixed Laminate Finishes for further details.	
	42 42" High Elevation		
	12 12" Wide		
	LH Left hand		
	L Laminate		
	(L) Lock option, Locking		
	(118) Case Finish		
	(118) Front Finish		
	(118) Top Finish		
	(T) Pull Style		
	(118) Pull Finish		
	(C) Lock finish, Chrome		

Work Surface Stackers

Side Access 20", 24" and 30" deep 12" and 16" wide

Anchor Storage

description	height elevation	w	d	h	pattern no.	L1	L2
Work Surface Stacker, Side Access, 30" deep, 16" wide	42" high elevation	15 ⁹ / ₁₆ "	29 ¹ / ₂ "	13 ³ / ₈ "	WSWSA421630L	\$504.	\$632.
	50" high elevation	15 ⁹ / ₁₆ "	29 ¹ / ₂ "	20 ¹¹ / ₁₆ "	WSWSA501630L	605.	736.
	57" high elevation	15 ⁹ / ₁₆ "	29 ¹ / ₂ "	28"	WSWSA571630L	694.	848.
	64" high elevation	15 ⁹ / ₁₆ "	29 ¹ / ₂ "	35 ¹ / ₄ "	WSWSA641630L	781.	935.

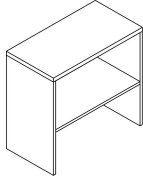

Order Information	Order Code	Specification Information	Application Notes
1. <i>Base Pattern Number</i>	Work Surface Stacker 42H	Side Access stackers are available with an inset back for use with a tackboard insert (specified separately). To specify a stacker with inset back, replace "SA" with "SAB".	Work surface stackers 20", 24" and 30" deep (nominal) have 19 ¹ / ₁₆ ", 23 ¹ / ₂ " and 29 ¹ / ₂ " deep cases respectively and mount directly to a work surface of matching depth. Not for use with Antenna tops. Mounting tape included.
2. <i>Case Finish</i> See Finish Options page	elevation, 12W x 23.5D, Full Door, Left Hand		
3. <i>Top Finish</i> See Finish Options page	Example: WSW4212FDLHL	Work surface stacker shelf count: 42" high, no shelf, 50" and 57" high include 1 shelf, 64" high includes 2 shelves.	Elevation height represents the overall nominal height of a stacker when mounted to a standard height work surface.
	WSW Anchor Work Surface Stacker		
	FD Full Door	Work surface stackers specified with mixed laminate finishes are L2 pricing. Refer to Mixed Laminate Finishes for further details.	
	42 42" High Elevation		
	12 12" Wide		
	LH Left hand		
	L Laminate		
	(L) Lock option, Locking		
	(118) Case Finish		
	(118) Front Finish		
	(118) Top Finish		
	(T) Pull Style		
	(118) Pull Finish		
	(C) Lock finish, Chrome		

Tackboards for Side Access Stackers with inset back

description	height elevation	thick	pattern no.	grades					
				10	20	30	40	50	55
Tackboard insert for Side Access Stacker 20" deep with inset back	42" high elevation	1/2"	WSWT4220	\$158.	\$170.	\$179.	\$185.	\$203.	\$205.
	50" high elevation	1/2"	WSWT5020	158.	171.	180.	185.	202.	204.
	57" high elevation	1/2"	WSWT5720	173.	189.	196.	203.	222.	224.
	64" high elevation	1/2"	WSWT6420	182.	196.	205.	213.	233.	237.



Tackboard insert for Side Access Stacker 24" deep with inset back	42" high elevation	1/2"	WSWT4224	160.	172.	181.	187.	205.	208.
	50" high elevation	1/2"	WSWT5024	165.	179.	187.	194.	211.	214.
	57" high elevation	1/2"	WSWT5724	179.	194.	202.	209.	228.	233.
	64" high elevation	1/2"	WSWT6424	189.	203.	212.	220.	241.	245.

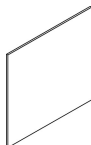

Tackboard insert for Side Access Stacker 30" deep with inset back	42" high elevation	1/2"	WSWT4230	162.	174.	183.	190.	207.	211.
	50" high elevation	1/2"	WSWT5030	172.	186.	195.	202.	220.	224.
	57" high elevation	1/2"	WSWT5730	184.	199.	208.	215.	236.	240.
	64" high elevation	1/2"	WSWT6430	195.	210.	219.	227.	249.	253.

**Order Information**

1. *Base Pattern Number*
2. *Fabric Finish*

Order Code

Specification Information

Tackboards are designed to fit within the inset back of a side access stacker specified with back option.

Tackboards are not compatible for use on stackers with a standard back.

Tackboard mounting tape included.

Application Notes

Elevation height represents the overall nominal height of a stacker when mounted to a standard height work surface.

Work Surface Stackers

Anchor Storage

*Side Access for Antenna tops 24", 27" and 30" deep
12" wide*

description	height elevation	w	d	h	pattern no.	L1	L2
Work Surface Stacker, Side Access 12" wide for 24" deep Antenna top	42" high elevation	12"	24"		WSWSAY421224L	\$371.	\$479.
	50" high elevation	12"	24"		WSWSAY501224L	446.	589.
	57" high elevation	12"	24"		WSWSAY571224L	511.	684.
	64" high elevation	12"	24"		WSWSAY641224L	576.	780.

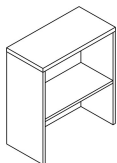

Work Surface Stacker, Side Access 12" wide for 27" deep Antenna top	42" high elevation	12"	27"		WSWSAY421227L	420.	513.
	50" high elevation	12"	27"		WSWSAY501227L	505.	601.
	57" high elevation	12"	27"		WSWSAY571227L	580.	694.
	64" high elevation	12"	27"		WSWSAY641227L	656.	784.

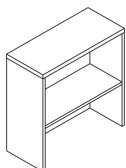

Work Surface Stacker, Side Access 12" wide for 30" deep Antenna top	42" high elevation	12"	30"		WSWSAY421230L	430.	526.
	50" high elevation	12"	30"		WSWSAY501230L	518.	617.
	57" high elevation	12"	30"		WSWSAY571230L	595.	711.
	64" high elevation	12"	30"		WSWSAY641230L	672.	788.

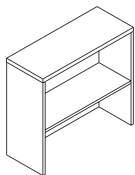

Order Information	Order Code	Specification Information	Application Notes
1. <i>Base Pattern Number</i>	Work Surface Stacker 42H	Side Access stackers are available with an inset back for use with a tackboard insert (specified separately). To specify a stacker with inset back, replace "SA" with "SAB".	Antenna work surface stackers 24", 27" and 30" deep mount directly to an Antenna work surface of matching depth. Not for use with Antenna hinge door tops. Mounting tape included.
2. <i>Case Finish</i> See Finish Options page	elevation, 12W x 23.5D, Full Door, Left Hand		
3. <i>Top Finish</i> See Finish Options page	Example: WSW4212FDLHL	Work surface stacker shelf count: 42" high, no shelf, 50" and 57" high include 1 shelf, 64" high include 2 shelves.	Elevation height represents the overall nominal height of a stacker when mounted to a standard height work surface.
	WSW Anchor Work Surface Stacker		
	FD Full Door	Work surface stackers specified with mixed laminate finishes are L2 pricing. Refer to Mixed Laminate Finishes for further details.	
	42 42" High Elevation		
	12 12" Wide		
	LH Left hand		
	L Laminate		
	(L) Lock option, Locking		
	(118) Case Finish		
	(118) Front Finish		
	(118) Top Finish		
	(T) Pull Style		
	(118) Pull Finish		
	(C) Lock finish, Chrome		

Tackboards for Side Access Antenna Stackers with inset back

description	height elevation	thick	pattern no.	grades 10	20	30	40	50	55
Tackboard insert for Side Access Antenna Stacker 24" deep with inset back	42" high elevation	1/2"	WSWTY4224	\$160.	\$172.	\$181.	\$187.	\$205.	\$208.
	50" high elevation	1/2"	WSWTY5024	165.	179.	187.	194.	211.	214.
	57" high elevation	1/2"	WSWTY5724	179.	194.	202.	209.	228.	233.
	64" high elevation	1/2"	WSWTY6424	189.	203.	212.	220.	241.	245.



Tackboard insert for Side Access Antenna Stacker 27" deep with inset back	42" high elevation	1/2"	WSWTY4227	161.	173.	182.	189.	206.	210.
	50" high elevation	1/2"	WSWTY5027	169.	183.	192.	198.	216.	219.
	57" high elevation	1/2"	WSWTY5727	182.	197.	205.	212.	233.	237.
	64" high elevation	1/2"	WSWTY6427	192.	207.	216.	224.	245.	249.

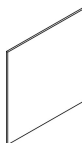

Tackboard insert for Side Access Antenna Stacker 30" deep with inset back	42" high elevation	1/2"	WSWTY4230	162.	174.	183.	190.	207.	211.
	50" high elevation	1/2"	WSWTY5030	172.	186.	195.	202.	220.	224.
	57" high elevation	1/2"	WSWTY5730	184.	199.	208.	215.	236.	240.
	64" high elevation	1/2"	WSWTY6430	195.	210.	219.	227.	249.	253.

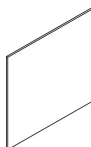

Order Information	Order Code	Specification Information	Application Notes
1. <i>Base Pattern Number</i>		Tackboards are designed to fit within the inset back of a side access stacker specified with inset back option. Tackboards are not compatible for use on stackers with a standard back. Antenna stacker tackboards are only compatible with Antenna stackers.	Elevation height represents the overall nominal height of a stacker when mounted to a standard height work surface. Tackboard mounting tape included.
2. <i>Fabric Finish</i>			
		Work surface stacker shelf count: 42" high, no shelf, 50" and 57" high include 1 shelf, 64" high includes 2 shelves.	

Work Surface Stackers

Front Access Open

12" and 16" wide

Anchor Storage

description	height elevation	w	d	h	pattern no.	L1	L2
Work Surface Stacker, Front Access Open 12" wide	42" high elevation	12"	23 1/2"	13 3/8"	WSWFO4212L	\$406.	\$529.
	50" high elevation	12"	23 1/2"	20 11/16"	WSWFO5012L	497.	664.
	57" high elevation (shown)	12"	23 1/2"	28"	WSWFO5712L	575.	781.
	64" high elevation	12"	23 1/2"	35 1/4"	WSWFO6712L	646.	889.

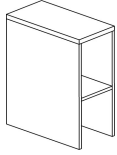

Work Surface Stacker, Front Access Open 16" wide	42" high elevation	15 9/16"	23 1/2"	13 3/8"	WSWFO4216L	457.	602.
	50" high elevation	15 9/16"	23 1/2"	20 11/16"	WSWFO5016L	553.	746.
	57" high elevation (shown)	15 9/16"	23 1/2"	28"	WSWFO5716L	636.	871.
	64" high elevation	15 9/16"	23 1/2"	35 1/4"	WSWFO6716L	719.	993.

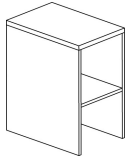

Order Information	Order Code	Specification Information	Application Notes
1. <i>Base Pattern Number</i>	Work Surface Stacker 42H	Work surface stacker shelf count:	Work surface stackers 24" deep
2. <i>Case Finish</i>	elevation, 12W x 23.5D, Full Door,	42" high, no shelf, 50" and 57" high	(nominal) have a 23 1/2" deep case;
See Finish Options page	Left Hand	include 1 shelf, 64" high includes 2	24 3/8" overall depth including door.
3. <i>Top Finish</i>	Example: WSW4212FDLHL	shelves.	Work surface stackers mount
See Finish Options page	WSW Anchor Work Surface	Add \$40 to the list price per	directly to a 23 1/2" deep work
	Stacker	standard key lock.	surface; mounting tape included.
	FD Full Door	Add \$15 to the list price per pull for	Elevation height represents the
	42 42" High Elevation	Anodized Nickel (AN) or Anodized	overall nominal height of a stacker
	12 12" Wide	Aluminum (AA) finish.	when mounted to a standard height
	LH Left hand	Work surface stackers specified	work surface.
	L Laminate	with mixed laminate finishes are L2	
	(L) Lock option, Locking	pricing. Refer to Mixed Laminate	
	(118) Case Finish	Finishes for further details.	
	(118) Front Finish		
	(118) Top Finish		
	(T) Pull Style		
	(118) Pull Finish		
	(C) Lock finish, Chrome		

Work Surface Stackers

Front Access with Door

12" and 16" wide

Anchor Storage

description	height elevation	w	d	h	pattern no.	L1	L2
Work Surface Stacker, Front Access with Door 12" wide, Left Hand	42" high elevation	12"	23 1/2"	13 3/8"	WSWFD4212LHL(N)	\$531.	\$669.
	50" high elevation	12"	23 1/2"	20 11/16"	WSWFD5012LHL(N)	641.	831.
	57" high elevation (shown)	12"	23 1/2"	28"	WSWFD5712LHL(N)	742.	976.
	64" high elevation	12"	23 1/2"	35 1/4"	WSWFD6412LHL(N)	863.	1,143.

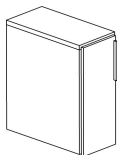

Work Surface Stacker, Front Access with Door 12" wide, Right Hand	42" high elevation	12"	23 1/2"	13 3/8"	WSWFD4212RHL(N)	531.	669.
	50" high elevation	12"	23 1/2"	20 11/16"	WSWFD5012RHL(N)	641.	831.
	57" high elevation (shown)	12"	23 1/2"	28"	WSWFD5712RHL(N)	742.	976.
	64" high elevation	12"	23 1/2"	35 1/4"	WSWFD6412RHL(N)	863.	1,143.

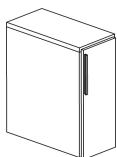

Work Surface Stacker, Front Access with Door 16" wide, Left Hand	42" high elevation	15 9/16"	23 1/2"	13 3/8"	WSWFD4216LHL(N)	594.	759.
	50" high elevation	15 9/16"	23 1/2"	20 11/16"	WSWFD5016LHL(N)	714.	937.
	57" high elevation (shown)	15 9/16"	23 1/2"	28"	WSWFD5716LHL(N)	824.	1,098.
	64" high elevation	15 9/16"	23 1/2"	35 1/4"	WSWFD6416LHL(N)	956.	1,280.

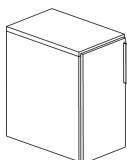

Work Surface Stacker, Front Access with Door 16" wide, Right Hand	42" high elevation	15 9/16"	23 1/2"	13 3/8"	WSWFD4216RHL(N)	594.	759.
	50" high elevation	15 9/16"	23 1/2"	20 11/16"	WSWFD5016RHL(N)	714.	937.
	57" high elevation (shown)	15 9/16"	23 1/2"	28"	WSWFD5716RHL(N)	824.	1,098.
	64" high elevation	15 9/16"	23 1/2"	35 1/4"	WSWFD6416RHL(N)	956.	1,280.

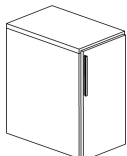

Order Information	Order Code	Specification Information	Application Notes
1. <i>Base Pattern Number</i>	Work Surface Stacker 42H	Work surface stacker shelf count:	Work surface stackers 24" deep
2. <i>Lock option</i>	elevation, 12W x 23.5D, Full Door,	42" high, no shelf, 50" and 57" high	(nominal) have a 23 1/2" deep case;
L = Locking	Left Hand	include 1 shelf, 64" high includes 2	24 3/8" overall depth including door.
N = Non-locking		shelves.	
3. <i>Case Finish</i>	Example: WSW4212FDLHL	Add \$40 to the list price per	Work surface stackers mount
See Finish Options page	WSW Anchor Work Surface	standard key lock.	directly to a 23 1/2" deep work
4. <i>Front Finish</i>	Stacker	Add \$15 to the list price per pull for	surface; mounting tape included.
See Finish Options page	FD Full Door	Anodized Nickel (AN) or Anodized	Elevation height represents the
5. <i>Top Finish</i>	42 42" High Elevation	Aluminum (AA) finish.	overall nominal height of a stacker
See Finish Options page	12 12" Wide	Work surface stackers specified	when mounted to a standard height
6. <i>Pull style</i>	LH Left hand	with mixed laminate finishes are L2	work surface.
T = 10" finger pull	L Laminate	pricing. Refer to Mixed Laminate	
7. <i>Pull finish</i>	(L) Lock option, Locking	Finishes for further details.	
See Finish Options page	(118) Case Finish		
8. <i>Lock finish</i>	(118) Front Finish		
B = Black	(118) Top Finish		
C = Chrome	(T) Pull Style		
	(118) Pull Finish		
	(C) Lock finish, Chrome		

Work Surface Stackers

Parallel work surface stackers

12" deep

Anchor Storage

description	height elevation	w	d	h	pattern no.	L1	L2
Parallel Work Surface Stacker, 30" Wide, Front Access Open	42" high elevation	30"	12"	13 3/8"	WSPWFO4230L	\$392.	\$493.
	50" high elevation	30"	12"	20 11/16"	WSPWFO5030L	510.	622.
	57" high elevation	30"	12"	28"	WSPWFO5730L	580.	716.
	64" high elevation	30"	12"	35 1/4"	WSPWFO6430L	720.	898.

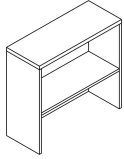

Parallel Work Surface Stacker, 36" Wide, Front Access Open	42" high elevation	36"	12"	13 3/8"	WSPWFO4236L	395.	470.
	50" high elevation	36"	12"	20 11/16"	WSPWFO5036L	566.	695.
	57" high elevation	36"	12"	28"	WSPWFO5736L	644.	798.
	64" high elevation	36"	12"	35 1/4"	WSPWFO6436L	803.	1,007.

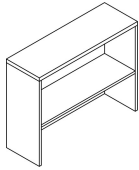

Parallel Work Surface Stacker, 42" Wide, Front Access Open	42" high elevation	42"	12"	13 3/8"	WSPWFO4242L	430.	515.
	50" high elevation	42"	12"	20 11/16"	WSPWFO5042L	622.	766.
	57" high elevation	42"	12"	28"	WSPWFO5742L	707.	880.
	64" high elevation	42"	12"	35 1/4"	WSPWFO6442L	885.	1,116.

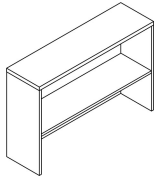

Order Information	Order Code	Specification Information	Application Notes
	_____	Parallel work surface stackers are designed to mount parallel onto a work surface.	Work surface stackers mount directly to a work surface; mounting tape include.

	_____	Parallel stackers are available with an inset back for use with a tackboard insert (specified separately). To specify a stacker with inset back, replace "FO" with "FOB".	Elevation height represents the overall nominal height of a stacker when mounted to a standard height work surface.

	_____	Work surface stacker shelf count: 42" high, no shelf, 50" and 57" high include 1 shelf, 64" high includes 2 shelves.	
	_____	Work surface stackers specified with mixed laminate finishes are L2 pricing. Refer to Mixed Laminate Finishes for further details.	

Tackboards for Parallel Work Surface Stackers with inset back

description	height elevation	thick	pattern no.	grades					
				10	20	30	40	50	55
Tackboard insert for Parallel Work Surface Stacker 30" wide with inset back	42" high elevation	1/2"	WSPWT4230	\$162.	\$174.	\$183.	\$190.	\$207.	\$211.
	50" high elevation	1/2"	WSPWT5030	172.	186.	195.	202.	220.	224.
	57" high elevation	1/2"	WSPWT5730	184.	199.	208.	215.	236.	240.
	64" high elevation	1/2"	WSPWT6430	195.	210.	219.	227.	249.	253.

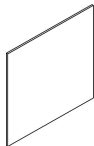

Tackboard insert for Parallel Work Surface Stacker 36" wide with inset back	42" high elevation	1/2"	WSPWT4236	174.	189.	198.	204.	223.	226.
	50" high elevation	1/2"	WSPWT5036	192.	207.	216.	223.	245.	249.
	57" high elevation	1/2"	WSPWT5736	209.	225.	237.	245.	267.	272.
	64" high elevation	1/2"	WSPWT6436	225.	244.	255.	264.	289.	294.

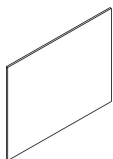

Tackboard insert for Parallel Work Surface Stacker 42" wide with inset back	42" high elevation	1/2"	WSPWT4242	176.	192.	200.	207.	225.	231.
	50" high elevation	1/2"	WSPWT5042	195.	210.	219.	227.	249.	253.
	57" high elevation	1/2"	WSPWT5742	213.	231.	242.	250.	273.	277.
	57" high elevation	1/2"	WSPWT6442	233.	251.	262.	272.	297.	302.

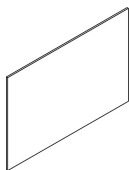
**Order Information**

1. Base Pattern Number
2. Fabric Finish

Order Code

Specification Information

Tackboards are designed to fit within the inset back of a parallel work surface stacker specified with inset back option.
Tackboards are not compatible for use on stackers with standard back.

Application Notes

Elevation height represents the overall nominal height of a stacker when mounted on a standard height work surface.

Overhead Storage Specification

Technical Specifications

Anchor Storage

Anchor Overhead Storage

Anchor Overhead Storage units are wood construction cabinets designed to be wall mounted for above desk storage.

Overhead Storage units have a preassembled case. Sliding doors and door pulls are to be field-installed.

Available Sizes (nominal)

Height: 16"

Widths: 24", 30", 36", 42", 48", 60", 72", 84"

Depth: 15"

Configurations include:

Open

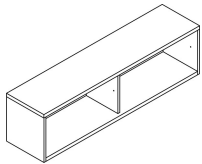

Sliding Door (Left Hand)

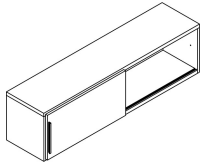

Sliding Door (Right Hand)

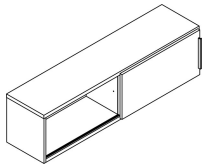

Construction

- Overhead Storage units are constructed of wood core, laminate and ABS edge banding; cam and dowel construction.
- Material thickness: 1³/₁₆" (nominal) on overhead top and bottom; 3/4" on back, sides, interior shelves and door fronts.

Internal Clearances*

- Internal height 13³/₄"
- Internal width by nominal configuration size:
 - 24" w overall = 22¹/₂" w
 - 30" w overall = 28¹/₂" w
 - 36" w overall = 34¹/₂" w
 - 42" w overall = 40¹/₂" w
 - 48" w overall = (2) 22¹/₁₆" w sections
 - 60" w overall = (2) 28¹/₁₆" w sections
 - 72" w overall = (2) 34¹/₁₆" w sections
- Internal depth clearance:
 - Open units: 13³/₈"
 - Sliding Door units: 12¹/₄"

**Actual dimensions to the nearest 1/16th of an inch*

Locks

Anchor Overhead Storage units with sliding door may be ordered with or without locks. No lock hole is drilled on units specified as nonlocking.

Locks are randomly keyed unless otherwise specified. Other keying options include keyed alike or keyed with lock cores K001-K250. To specify units as such, reference KnollKey Lock Program.

Pulls

All drawer and door pulls are field installed. Finger Pull, 10" long, positioned vertically on doors.

Overhead Storage

Overhead Storage, Wall Mount

Anchor Storage

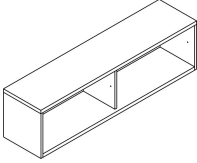
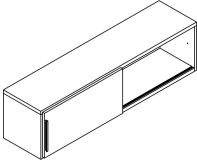
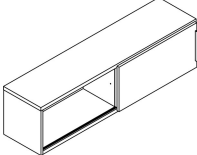
description	w	h	d	pattern no.	L1	L2
 Wall Mount Overhead Storage Unit, Open	24"	16"	14 ³ / ₈ "	WOWOP24L	\$622.	\$782.
	30"	16"	14 ³ / ₈ "	WOWOP30L	705.	893.
	36"	16"	14 ³ / ₈ "	WOWOP36L	784.	1,003.
	42"	16"	14 ³ / ₈ "	WOWOP42L	866.	1,114.
	48"	16"	14 ³ / ₈ "	WOWOP48L	1,002.	1,301.
	60"	16"	14 ³ / ₈ "	WOWOP60L	1,195.	1,551.
	72"	16"	14 ³ / ₈ "	WOWOP72L	1,384.	1,799.
 Wall Mount Overhead Storage Unit with Sliding Door, Left Hand	48"	16"	14 ³ / ₈ "	WOWSD48LHL(N)	1,266.	1,580.
	60"	16"	14 ³ / ₈ "	WOWSD60LHL(N)	1,512.	1,886.
	72"	16"	14 ³ / ₈ "	WOWSD72LHL(N)	1,763.	2,197.
 Wall Mount Overhead Storage Unit with Sliding Door, Right Hand	48"	16"	14 ³ / ₈ "	WOWSD48RHL(N)	1,266.	1,580.
	60"	16"	14 ³ / ₈ "	WOWSD60RHL(N)	1,512.	1,886.
	72"	16"	14 ³ / ₈ "	WOWSD72RHL(N)	1,763.	2,197.

Order Information	Order Code	Specification Information	Application Notes
1. <i>Base Pattern Number</i>	Overhead Storage Unit, 48" wide with LH Sliding Door, locking	Add \$40 to the list price per standard key lock.	Overheads have a preassembled case. Sliding door to be field installed.
2. <i>Lock option</i> L = Locking N = Non-locking	Example: WOWOP48L	Add \$15 to the list price per pull for Anodized Nickel (AN) or Aluminum (AA) finish.	Overheads have a 14 ³ / ₈ " deep case. Overheads with a door are 15 ⁵ / ₁₆ " deep overall.
3. <i>Case Finish</i> See Finish Options page	W Woodcore Storage	Overhead specified with mixed laminate finishes are L2 pricing. Refer to Mixed Laminate Finishes for further details.	Wall-mount Overheads ship with 2-piece wall mounting cleat set.
4. <i>Front Finish</i> See Finish Options page	SD Sliding Door	Overhead specified with mixed laminate finishes are L2 pricing. Refer to Mixed Laminate Finishes for further details.	Knoll does not assume any responsibility for the installation, attachment or the securing of wall hung units to the wall.
5. <i>Top Finish</i> See Finish Options page	48 48" Wide	Dimensions listed under w h d are actual to the nearest 1/16".	A certified building contractor should be consulted.
6. <i>Pull style</i> T = 10" finger pull	LH Left Hand	Overhead units 48" and wider feature a centered midpanel.	Please refer to wall mounting information section.
7. <i>Pull finish</i> See Finish Options page	L Laminate case and front	Overhead units do not include shelves. Shelves must be specified separately.	Tasklights are not included.
8. <i>Lock Finish</i> B = Black C = Chrome	(L) Lock option, Locking		Overheads are not designed to be installed at desk-height or below.
	(118) Case Finish		
	(118) Front Finish		
	(118) Top Finish		
	(T) Pull Style		
	(118) Pull Finish		
	(C) Lock finish, Chrome		

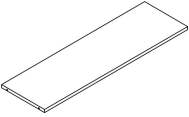
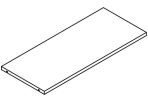
description	description	w	pattern no.	L1	L2
	single shelf for 24" w overhead	22 1/2"	WOWSF2401L	\$80.	\$87.
	single shelf for 30" w overhead	28 1/2"	WOWSF3001L	90.	100.
	single shelf for 36" w overhead	34 1/2"	WOWSF3601L	101.	114.
	single shelf for 42" w overhead	40 1/2"	WOWSF4201L	112.	126.
	pack of 4 shelves for 24" w overhead	22 1/2"	WOWSF2404L	267.	299.
	pack of 4 shelves for 30" w overhead	28 1/2"	WOWSF3004L	301.	342.
	pack of 4 shelves for 36" w overhead	34 1/2"	WOWSF3604L	336.	385.
	pack of 4 shelves for 42" w overhead	40 1/2"	WOWSF4204L	369.	427.
	single shelf for half of 48" w overhead	22 3/4"	WOWSF4801L	80.	87.
	single shelf for half of 60" w overhead	28 3/4"	WOWSF6001L	90.	100.
	single shelf for half of 72" w overhead	34 3/4"	WOWSF7201L	101.	114.
	pack of 4 shelves for half of 48" w overhead	22 3/4"	WOWSF4804L	267.	299.
	pack of 4 shelves for half of 60" w overhead	28 3/4"	WOWSF6004L	301.	342.
	pack of 4 shelves for half of 72" w overhead	34 3/4"	WOWSF7204L	336.	385.

Order Information

1. Base Pattern Number
2. Finish

Order Code

Single Shelf for Overhead Storage Unit, 48" w

Example: **WOWSF4801L**

W Woodcore Storage

OW Overhead, Wall Mount

SF Shelf

48 for half of 48" w unit

01 Single Shelf

L Laminate

(118) Finish

Specification Information

Overhead units 48" and wider feature a centered midpanel. Shelves specified for units with a midpanel are sized to fit in one half of the unit. If a shelf is desired in both halves of the unit, two shelves must be specified.

Dimension listed under w h d are actual to the nearest 1/16".

Application Notes

Anchor Slide Out Towers

Anchor Towers are 15" and 18" wide wood construction cabinets offered in 2 heights designed to correspond with Dividends Horizon panel heights. Slide Out Towers are available left or right handed and feature a side access interior offered in two customizable configurations, detailed below. Door pulls are field installed.

Available Sizes (nominal)

Height: 42", 50"

Widths: 15", 18"

Depth: 24", 30"

Slide Out Tower Interior Details

All Slide Out Towers include a 7" fixed upper shelf and shallow bin at the bottom. 30" deep towers include a 5 1/4" coat cubby at the back with a dual-prong coat hook. 24" deep towers do not include a coat cubby or coat hook.

- 1) **Adjustable Shelves Interior** additionally includes 2 adjustable shelves; not compatible with slatwall tools. White interior finish.
- 2) **Slatwall Interior** additionally includes slatwall below the fixed shelf, for use with slatwall tools, specified separately. Adjustable shelves may be specified separately. White interior finish with gray slatwall.

Construction

- Towers are constructed of wood core, laminate and ABS edge banding; cam and dowel construction.
- Material thickness: 1 3/16" (nominal) on tower top, bottom, and vertical and horizontal midpanels, 3/4" on tower back, sides, all other interior shelves, doors and drawer fronts
- Leveling glides: 5/16" diameter steel stem with 1 1/16" of height adjustment, 4 per tower.

Locks

Anchor Towers may be ordered with or without locks. No lock hole is drilled on units specified as non-locking.

Locks are randomly keyed unless otherwise specified. Other keying options include keyed alike or keyed with lock cores K001-K250. To specify units as such, reference KnollKey Lock Program.

Pulls

All drawer and door pulls are field installed.
Finger Pull, 10" long, horizontal position.

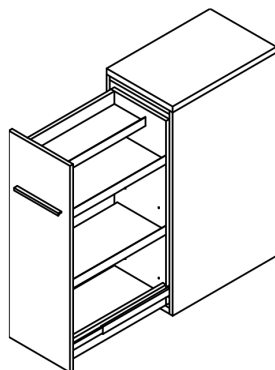

WT50421524STLHL(N)

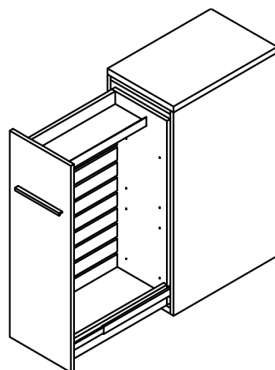

WT50421524WTLHL(N)

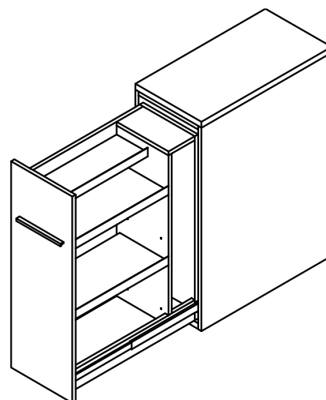

WT50421530STLHL(N)

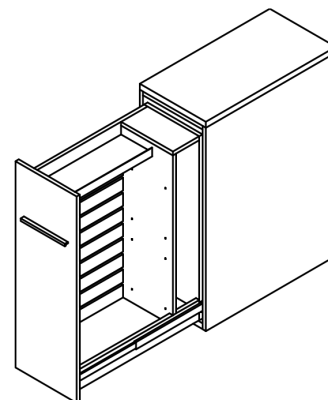

WT50421530WTLHL(N)

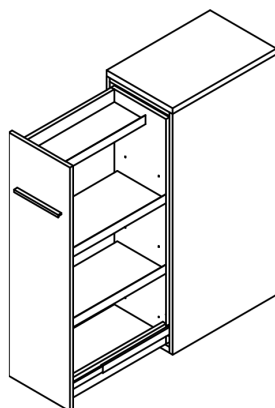

WT50501524STLHL(N)

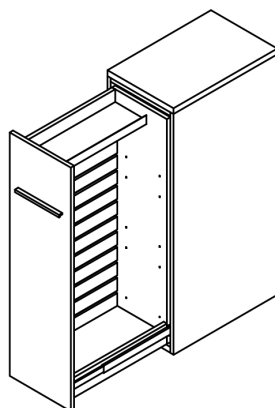

WT50501524WTLHL(N)

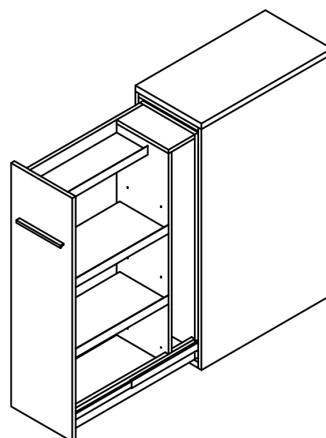

WT50501530STLHL(N)

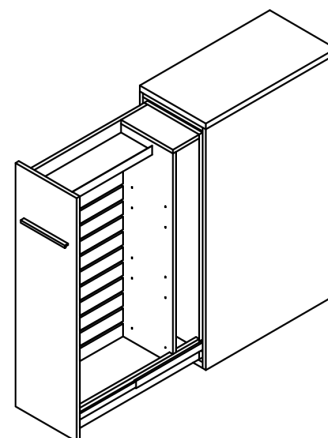

WT50501530WTLHL(N)

Slide Out Towers

42" High Slide Out Tower

24" and 30" deep

Anchor Storage

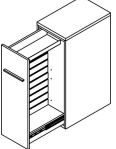
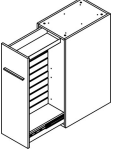
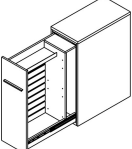
description	configuration	w	d	h	pattern no.	L1	L2
 Slide Out Tower, 42" high, 24" deep, includes finished top	15" wide, adjustable shelves, left hand	15"	23 1/2"	41 7/16"	WTSO421524STLHL(N)	\$2,156.	\$2,419.
	15" wide, adjustable shelves, right hand	15"	23 1/2"	41 7/16"	WTSO421524STRHL(N)	2,156.	2,419.
	15" wide, slatwall interior, left hand	15"	23 1/2"	41 7/16"	WTSO421524WTLHL(N)	2,266.	2,528.
	15" wide, slatwall interior, right hand	15"	23 1/2"	41 7/16"	WTSO421524WTRHL(N)	2,266.	2,528.
	18" wide, adjustable shelves, left hand	18"	23 1/2"	41 7/16"	WTSO421824STLHL(N)	2,278.	2,641.
	18" wide, adjustable shelves, right hand	18"	23 1/2"	41 7/16"	WTSO421824STRHL(N)	2,278.	2,641.
	18" wide, slatwall interior, left hand	18"	23 1/2"	41 7/16"	WTSO421824WTLHL(N)	2,383.	2,745.
	18" wide, slatwall interior, right hand	18"	23 1/2"	41 7/16"	WTSO421824WTRHL(N)	2,383.	2,745.
 Slide Out Tower, 42" high, 24" deep, no top	15" wide, adjustable shelves, left hand	15"	23 1/2"	41 7/16"	WTSO421524SNLHL(N)	2,026.	2,273.
	15" wide, adjustable shelves, right hand	15"	23 1/2"	41 7/16"	WTSO421524SNRHL(N)	2,026.	2,273.
	15" wide, slatwall interior, left hand	15"	23 1/2"	41 7/16"	WTSO421524WNLHL(N)	2,136.	2,382.
	15" wide, slatwall interior, right hand	15"	23 1/2"	41 7/16"	WTSO421524WNRHL(N)	2,136.	2,382.
	18" wide, adjustable shelves, left hand	18"	23 1/2"	41 7/16"	WTSO421824SNLHL(N)	2,136.	2,454.
	18" wide, adjustable shelves, right hand	18"	23 1/2"	41 7/16"	WTSO421824SNRHL(N)	2,136.	2,454.
	18" wide, slatwall interior, left hand	18"	23 1/2"	41 7/16"	WTSO421824WNLHL(N)	2,241.	2,558.
	18" wide, slatwall interior, right hand	18"	23 1/2"	41 7/16"	WTSO421824WNRHL(N)	2,241.	2,558.
 Slide Out Tower, 42" high, 30" deep, includes finished top	15" wide, adjustable shelves, left hand	15"	29 1/2"	41 7/16"	WTSO421530STLHL(N)	2,395.	3,014.
	15" wide, adjustable shelves, right hand	15"	29 1/2"	41 7/16"	WTSO421530STRHL(N)	2,395.	3,014.
	15" wide, slatwall interior, left hand	15"	29 1/2"	41 7/16"	WTSO421530WTLHL(N)	2,504.	3,123.
	15" wide, slatwall interior, right hand	15"	29 1/2"	41 7/16"	WTSO421530WTRHL(N)	2,504.	3,123.
	18" wide, adjustable shelves, left hand	18"	29 1/2"	41 7/16"	WTSO421830STLHL(N)	2,515.	3,097.
	18" wide, adjustable shelves, right hand	18"	29 1/2"	41 7/16"	WTSO421830STRHL(N)	2,515.	3,097.
	18" wide, slatwall interior, left hand	18"	29 1/2"	41 7/16"	WTSO421830WTLHL(N)	2,619.	3,202.
	18" wide, slatwall interior, right hand	18"	29 1/2"	41 7/16"	WTSO421830WTRHL(N)	2,619.	3,202.

Order Information	Order Code	Specification Information	Application Notes
1. <i>Base Pattern Number</i>	Slide Out Tower, 42" high, 15" wide, 24" deep, Slatwall interior, with finished top, Left hand	Towers can be specified with a finished top (factory installed) or no top, for use with a common top (specified separately) when ganged side-by-side to another unit.	Refer to Slide Out Tower Specification page for interior option details.
2. <i>Lock option</i> L = Locking N = Non-locking D = Digital Locking	Example: WTSO421524WTLHL(L)		
3. <i>Case Finish</i> See Finish Options page	WTSO Anchor Tower, Slide Out	Add \$40 to the list price per standard key lock. Add \$560 to the list price per digital keypad lock and \$565 per RFID lock. Digital keypad and RFID locks require program and manager key(s), specified separately, see specification page for details.	<i>Adjustable shelves</i> interior option does not include slatwall and is not compatible with slatwall tools.
4. <i>Front Finish</i> See Finish Options page	42 42" High		<i>Slatwall Interior</i> option is compatible with Anchor Slatwall tools, specified separately; not compatible with KnollExtra slatwall tools.
5. <i>Top Finish</i> See Finish Options page	15 15" Wide		
6. <i>Pull style</i> T = 10" finger pull	24 24" Deep		
7. <i>Pull finish</i> See Finish Options page	W Slatwall interior		
8. <i>Lock finish</i> B = Black C = Chrome	T Finished top	Add \$15 to the list price per pull for Anodized Nickel (AN) or Aluminum (AA) finish.	Towers 24" deep (nominal) have a 23 1/2" deep case; 24 3/8" overall depth including door; Towers 29" deep (nominal) have a 29 1/2" deep case; 30 3/8" overall depth include door.
	LH Left hand		
	L Laminate		
	(L) Lock option, Locking		
	(118) Case Finish		
	(118) Front Finish		
	(118) Top Finish		
	(T) Pull Style		
	(118) Pull Finish		
	(C) Lock finish, Chrome	Towers specified with mixed laminate finishes are L2 pricing. Refer to Mixed Laminate Finishes for further details.	Heights shown indicate the overall height of a tower complete with a top. Anchor Tower heights do not align dimensionally with Locker heights.
		Dimensions listed under w h d are actual to the nearest 1/16".	

Slide Out Towers

42" High Slide Out Tower

24" and 30" deep

Anchor Storage

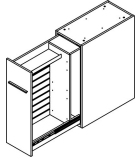
description	configuration	w	d	h	pattern no.	L1	L2
	Slide Out Tower, 42" high, 30" deep, no top	15"	29 1/2"	41 9/16"	WTSO421530SNLHL(N)	\$2,260.	\$2,838.
	15" wide, adjustable shelves, left hand	15"	29 1/2"	41 9/16"	WTSO421530SNRHL(N)	2,260.	2,838.
	15" wide, adjustable shelves, right hand	15"	29 1/2"	41 9/16"	WTSO421530WNLHL(N)	2,369.	2,947.
	15" wide, slatwall interior, left hand	15"	29 1/2"	41 9/16"	WTSO421530WNRHL(N)	2,369.	2,947.
	15" wide, slatwall interior, right hand	15"	29 1/2"	41 9/16"	WTSO421830SNLHL(N)	2,352.	2,868.
	18" wide, adjustable shelves, left hand	18"	29 1/2"	41 9/16"	WTSO421830SNRHL(N)	2,352.	2,868.
	18" wide, adjustable shelves, right hand	18"	29 1/2"	41 9/16"	WTSO421830WNLHL(N)	2,456.	2,972.
	18" wide, slatwall interior, left hand	18"	29 1/2"	41 9/16"	WTSO421830WNRHL(N)	2,456.	2,972.

Order Information	Order Code	Specification Information	Application Notes
1. <i>Base Pattern Number</i>	Slide Out Tower, 42" high, 15" wide,	Towers can be specified with a	Refer to Slide Out Tower
2. <i>Lock option</i>	24" deep, Slatwall interior, with	finished top (factory installed) or no	Specification page for interior
L = Locking	finished top, Left hand	top, for use with a common top	option details.
N = Non-locking		(specified separately) when ganged	
D = Digital Locking		side-by-side to another unit.	
3. <i>Case Finish</i>	Example: WTSO421524WTLHL(L)		<i>Adjustable shelves</i> interior option
See Finish Options page	WTSO Anchor Tower, Slide Out	Add \$40 to the list price per	does not include slatwall and is not
4. <i>Front Finish</i>	42 42" High	standard key lock. Add \$560 to the	compatible with slatwall tools.
See Finish Options page	15 15" Wide	list price per digital keypad lock	<i>Slatwall Interior</i> option is
5. <i>Top Finish</i>	24 24" Deep	and \$565 per RFID lock. Digital	compatible with Anchor Slatwall
See Finish Options page	W Slatwall interior	keypad and RFID locks require	tools, specified separately; not
6. <i>Pull style</i>	T Finished top	program and manager key(s),	compatible with KnollExtra slatwall
T = 10" finger pull	LH Left hand	specified separately, see	tools.
7. <i>Pull finish</i>	L Laminate	specification page for details.	Towers 24" deep (nominal) have a
See Finish Options page	(L) Lock option, Locking	Add \$15 to the list price per pull for	23 1/2" deep case; 24 3/8" overall
8. <i>Lock finish</i>	(118) Case Finish	Anodized Nickel (AN) or Aluminum	depth including door; Towers 29"
B = Black	(118) Front Finish	(AA) finish.	deep (nominal) have a 29 1/2" deep
C = Chrome	(118) Top Finish	Towers specified with mixed	case; 30 3/8" overall depth include
	(T) Pull Style	laminate finishes are L2 pricing.	door.
	(118) Pull Finish	Refer to Mixed Laminate Finishes	Heights shown indicate the overall
	(C) Lock finish, Chrome	for further details.	height of a tower complete with a
		Dimensions listed under w h d are	top. Anchor Tower heights do not
		actual to the nearest 1/16".	align dimensionally with Locker
			heights.

Slide Out Towers

50" High Slide Out Tower

24" and 30" deep

Anchor Storage

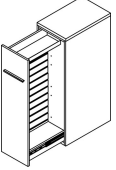
description	configuration	w	d	h	pattern no.	L1	L2
 Slide Out Tower, 50" high, 24" deep, includes finished top	15" wide, adjustable shelves, left hand	15"	23 1/2"	48 7/8"	WTSO501524STLHL(N)	\$2,175.	\$2,440.
	15" wide, adjustable shelves, right hand	15"	23 1/2"	48 7/8"	WTSO501524STRHL(N)	2,175.	2,440.
	15" wide, slatwall interior, left hand	15"	23 1/2"	48 7/8"	WTSO501524WTLHL(N)	2,387.	2,618.
	15" wide, slatwall interior, right hand	15"	23 1/2"	48 7/8"	WTSO501524WTRHL(N)	2,387.	2,618.
	18" wide, adjustable shelves, left hand	18"	23 1/2"	48 7/8"	WTSO501824STLHL(N)	2,296.	2,662.
	18" wide, adjustable shelves, right hand	18"	23 1/2"	48 7/8"	WTSO501824STRHL(N)	2,296.	2,662.
	18" wide, slatwall interior, left hand	18"	23 1/2"	48 7/8"	WTSO501824WTLHL(N)	2,504.	2,832.
	18" wide, slatwall interior, right hand	18"	23 1/2"	48 7/8"	WTSO501824WTRHL(N)	2,504.	2,832.

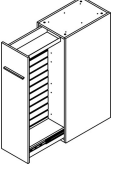
 Slide Out Tower, 50" high, 24" deep, no top	15" wide, adjustable shelves, left hand	15"	23 1/2"	48 7/8"	WTSO501524SNLHL(N)	2,045.	2,294.
	15" wide, adjustable shelves, right hand	15"	23 1/2"	48 7/8"	WTSO501524SNRHL(N)	2,045.	2,294.
	15" wide, slatwall interior, left hand	15"	23 1/2"	48 7/8"	WTSO501524WNLHL(N)	2,258.	2,472.
	15" wide, slatwall interior, right hand	15"	23 1/2"	48 7/8"	WTSO501524WNRHL(N)	2,258.	2,472.
	18" wide, adjustable shelves, left hand	18"	23 1/2"	48 7/8"	WTSO501824SNLHL(N)	2,155.	2,476.
	18" wide, adjustable shelves, right hand	18"	23 1/2"	48 7/8"	WTSO501824SNRHL(N)	2,155.	2,476.
	18" wide, slatwall interior, left hand	18"	23 1/2"	48 7/8"	WTSO501824WNLHL(N)	2,362.	2,645.
	18" wide, slatwall interior, right hand	18"	23 1/2"	48 7/8"	WTSO501824WNRHL(N)	2,362.	2,645.

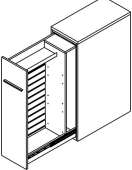
 Slide Out Tower, 50" high, 30" deep, includes finished top	15" wide, adjustable shelves, left hand	15"	29 1/2"	48 7/8"	WTSO501530STLHL(N)	2,416.	3,040.
	15" wide, adjustable shelves, right hand	15"	29 1/2"	48 7/8"	WTSO501530STRHL(N)	2,416.	3,040.
	15" wide, Slatwall interior, left hand	15"	29 1/2"	48 7/8"	WTSO501530WTLHL(N)	2,629.	3,211.
	15" wide, Slatwall interior, right hand	15"	29 1/2"	48 7/8"	WTSO501530WTRHL(N)	2,629.	3,211.
	18" wide, adjustable shelves, left hand	18"	29 1/2"	48 7/8"	WTSO501830STLHL(N)	2,536.	3,123.
	18" wide, adjustable shelves, right hand	18"	29 1/2"	48 7/8"	WTSO501830STRHL(N)	2,536.	3,123.
	18" wide, slatwall interior, left hand	18"	29 1/2"	48 7/8"	WTSO501830WTLHL(N)	2,744.	3,287.
	18" wide, slatwall interior, right hand	18"	29 1/2"	48 7/8"	WTSO501830WTRHL(N)	2,744.	3,287.

Order Information	Order Code	Specification Information	Application Notes
1. <i>Base Pattern Number</i>	Slide Out Tower, 42" high, 15" wide, 24" deep, Slatwall interior, with finished top, Left hand	Towers can be specified with a finished top (factory installed) or no top, for use with a common top (specified separately) when ganged side-by-side to another unit.	Refer to Slide Out Tower Specification page for interior option details.
2. <i>Lock option</i> L = Locking N = Non-locking D = Digital Locking	Example: WTSO421524WTLHL(L)	Add \$40 to the list price per standard key lock. Add \$560 to the list price per digital keypad lock and \$565 per RFID lock. Digital keypad and RFID locks require program and manager key(s), specified separately, see specification page for details.	<i>Adjustable shelves</i> interior option does not include slatwall and is not compatible with slatwall tools.
3. <i>Case Finish</i> See Finish Options page	WTSO Anchor Tower, Slide Out		<i>Slatwall Interior</i> option is compatible with Anchor Slatwall tools, specified separately; not compatible with KnollExtra slatwall tools.
4. <i>Front Finish</i> See Finish Options page	42 42" High	Add \$15 to the list price per pull for Anodized Nickel (AN) or Aluminum (AA) finish.	Towers 24" deep (nominal) have a 23 1/2" deep case; 24 3/8" overall depth including door; Towers 29" deep (nominal) have a 29 1/2" deep case; 30 3/8" overall depth include door.
5. <i>Top Finish</i> See Finish Options page	15 15" Wide		Heights shown indicate the overall height of a tower complete with a top. Anchor Tower heights do not align dimensionally with Locker heights.
6. <i>Pull style</i> T = 10" finger pull	24 24" Deep		
7. <i>Pull finish</i> See Finish Options page	W Slatwall interior		
8. <i>Lock finish</i> B = Black C = Chrome	T Finished top		
	LH Left hand		
	L Laminate		
	(L) Lock option, Locking		
	(118) Case Finish		
	(118) Front Finish		
	(118) Top Finish		
	(T) Pull Style		
	(118) Pull Finish		
	(C) Lock finish, Chrome		

Slide Out Towers



50" High Slide Out Tower

24" and 30" deep

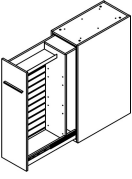
Anchor Storage

description	configuration	w	d	h	pattern no.	L1	L2
 Slide Out Tower, 50" high, 30" deep, no top	15" wide, adjustable shelves, left hand	15"	29 1/2"	48 7/8"	WTSO501530SNLHL(N)	\$2,281.	\$2,864.
	15" wide, adjustable shelves, right hand	15"	29 1/2"	48 7/8"	WTSO501530SNRHL(N)	2,281.	2,864.
	15" wide, slatwall interior, left hand	15"	29 1/2"	48 7/8"	WTSO501530WNLHL(N)	2,494.	3,035.
	15" wide, slatwall interior, right hand	15"	29 1/2"	48 7/8"	WTSO501530WNRHL(N)	2,494.	3,035.
	18" wide, adjustable shelves, left hand	18"	29 1/2"	48 7/8"	WTSO501830SNLHL(N)	2,373.	2,894.
	18" wide, adjustable shelves, right hand	18"	29 1/2"	48 7/8"	WTSO501830SNRHL(N)	2,373.	2,894.
	18" wide, slatwall interior, left hand	18"	29 1/2"	48 7/8"	WTSO501830WNLHL(N)	2,581.	3,057.
	18" wide, slatwall interior, right hand	18"	29 1/2"	48 7/8"	WTSO501830WNRHL(N)	2,581.	3,057.

Order Information	Order Code	Specification Information	Application Notes
1. <i>Base Pattern Number</i>	Slide Out Tower, 42" high, 15" wide, 24" deep, Slatwall interior, with finished top, Left hand	Towers can be specified with a finished top (factory installed) or no top, for use with a common top (specified separately) when ganged side-by-side to another unit.	Refer to Slide Out Tower Specification page for interior option details.
2. <i>Lock option</i> L = Locking N = Non-locking D = Digital Locking	Example: WTSO421524WTLHL(L)		
3. <i>Case Finish</i> See Finish Options page	WTSO Anchor Tower, Slide Out	Add \$40 to the list price per standard key lock. Add \$560 to the list price per digital keypad lock and \$565 per RFID lock. Digital keypad and RFID locks require program and manager key(s), specified separately, see specification page for details.	<i>Adjustable shelves</i> interior option does not include slatwall and is not compatible with slatwall tools.
4. <i>Front Finish</i> See Finish Options page	42 42" High		<i>Slatwall Interior</i> option is compatible with Anchor Slatwall tools, specified separately; not compatible with KnollExtra slatwall tools.
5. <i>Top Finish</i> See Finish Options page	15 15" Wide		
6. <i>Pull style</i> T = 10" finger pull	24 24" Deep		Towers 24" deep (nominal) have a 23 1/2" deep case; 24 3/8" overall depth including door; Towers 29" deep (nominal) have a 29 1/2" deep case; 30 3/8" overall depth include door.
7. <i>Pull finish</i> See Finish Options page	W Slatwall interior	Add \$15 to the list price per pull for Anodized Nickel (AN) or Aluminum (AA) finish.	Heights shown indicate the overall height of a tower complete with a top. Anchor Tower heights do not align dimensionally with Locker heights.
8. <i>Lock finish</i> B = Black C = Chrome	T Finished top		
	LH Left hand		
	L Laminate		
	(L) Lock option, Locking		
	(118) Case Finish		
	(118) Front Finish		
	(118) Top Finish		
	(T) Pull Style		
	(118) Pull Finish		
	(C) Lock finish, Chrome	Dimensions listed under w h d are actual to the nearest 1/16".	

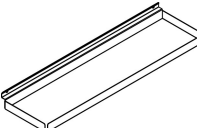
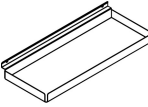
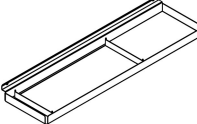
description	configuration	w	d	pattern no.	list
Adjustable shelves for Slide Out Tower 24" and 30" deep 	single shelf for 15w tower	21 3/4"	11"	WTSOSB1501L	\$133.
	pack of 4 shelves, for 15w tower	21 3/4"	11"	WTSOSB1504L	249.
	single shelf for 18w tower	21 3/4"	14"	WTSOSB1801L	136.
	pack of 4 shelves, for 18w tower	21 3/4"	14"	WTSOSB1804L	259.
Basket for use with Anchor Slatwall 	Basket, black	12 1/4"	5 1/2"	WPSOB01	81.
	Basket, black, pack of 5	12 1/4"	5 1/2"	WPSOB05	390.
Accessory Hook for use with Anchor Slatwall 	Accessory Hook, black, pack of 5			WPSOH05	59.
	Accessory Hook, black, pack of 40			WPSOH40	345.
Large Tray, for use with Anchor Slatwall 	Large Tray, black	20 3/4"	5 1/2"	WPSOTRL01	61.
Small Tray, for use with Anchor Slatwall 	Small Tray, black	14"	5 1/2"	WPSOTRS01	51.
Large Tray with cut-out, for use with Anchor Slatwall 	Large Tray with cut-out for letter-sized hanging	20 3/4"	5 1/2"	WPSOTRC01	61.

Order Information	Order Code	Specification Information	Application Notes
1. <i>Base Pattern Number</i>	Slide Out Tower Shelf Bracket, for 15" wide tower, single shelf, laminate Example: WTSOB1501L WTSO Anchor Tower, Slide Out SB Shelf with bracket 15 for 15" Wide tower 01 single shelf L Laminate	Adjustable shelves are for use in 24" and 30" deep towers. Hoop and Large Tray with cut-out can accommodate hanging letter-sized files or Knoll pencil tray with bottom tabs removed.	

description	configuration	w	d	pattern no.	list
Hoop for use with Anchor Slatwall	Hoop for letter-sized hanging files or pencil trays	12 1/4"	5 1/2"	WPSOHP01	\$61.

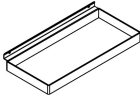

Order Information	Order Code	Specification Information	Application Notes
1. <i>Base Pattern Number</i>	Slide Out Tower Shelf Bracket, for 15" wide tower, single shelf, laminate	Adjustable shelves are for use in 24" and 30" deep towers.	
	Example: WTSOB1501L	Hoop and Large Tray with cut-out can accommodate hanging letter-sized files or Knoll pencil tray with bottom tabs removed.	
	WTSO Anchor Tower, Slide Out		
	SB Shelf with bracket		
	15 for 15" Wide tower		
	01 single shelf		
	L Laminate		

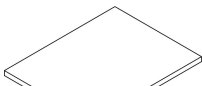
description	configuration	w	d	pattern no.	L1	L2
	30w for (2) 15w towers, single top	30"	24"	WTSOT302401L	\$260.	\$292.
	30w for (2) 15w towers, pack of 4	30"	24"	WTSOT302404L	884.	993.
	36w for (2) 18w towers, single top	36"	24"	WTSOT362401L	284.	343.
	36w for (2) 18w towers, pack of 4	36"	24"	WTSOT362404L	966.	1,166.

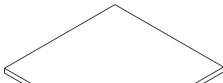
	30w for (2) 15w towers, single top	30"	30"	WTSOT303001L	270.	352.
	30w for (2) 15w towers, pack of 4	30"	30"	WTSOT303004L	918.	1,197.
	36w for (2) 15w towers, single top	30"	36"	WTSOT363001L	326.	417.
	36w for (2) 15w towers, pack of 4	30"	36"	WTSOT363004L	1,108.	1,418.

Order Information	Order Code	Specification Information	Application Notes
1. <i>Base Pattern Number</i> 2. <i>Top Finish</i> See Finish Options page	Slide Out Tower Common Top 30" wide, 24" deep, single top, laminate <hr/> Example: WTSOT302401L WTSO Anchor Tower, Slide Out T Common Top 30 30" wide 24 24" deep 01 single top L Laminate (118) Top Finish	Common tops are designed to be used for two same-sized Anchor Slide Out Towers specified without an individual finished top.	Common tops are field installed.

Anchor Towers

Anchor Towers are 24" and 30" wide wood construction cabinets offered in 4 heights designed to correspond with Dividends Horizon panel heights. Towers ship assembled including a finished top. All drawer and door pulls are field installed.

Available Sizes (nominal)

Height: 42", 50", 57", 64"

Widths: 24", 30"

Depth: 24"

Towers are categorized by the upper configuration (A) and include 7 pedestal options (B) and 2 locker options (C). Towers are available in left or right hand, defined by the location of the locker. (Right hand tower shown below.)

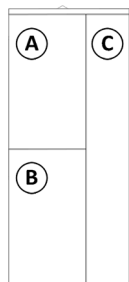

Configuration Options:

A: Upper Configuration

Side Access (open)
Front Access Open
Front Access with Door

B: Pedestal Configuration

Open
Full Door
Open/File
Open/Box/File
Box(file front)/File
Box/Box(file front)/File
File/File

C: Locker Configuration

Open with Shelves
Full Door

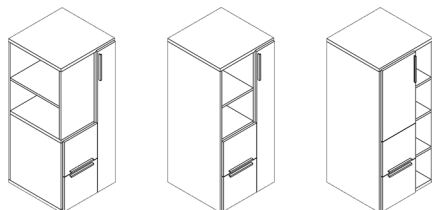

Side Access tower, Front Access Open tower, Front Access with Door tower

Front Panel for Side Access Tower

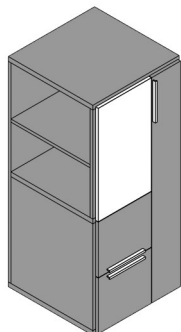

A laminate or markerboard front panel may be specified (separately) for Side Access towers. To accept front panel mounting, Side Access tower must be specified with a drilled front.

Construction

- Towers are constructed of wood core, laminate and ABS edge banding; cam and dowel construction.
- Material thickness: 1 3/16" (nominal) on tower top, bottom, and vertical and horizontal midpanels, 3/4" on tower back, sides, all other interior shelves, doors and drawer fronts
- Leveling glides: 5/16" diameter steel stem with 1 1/16" of height adjustment, 4 per locker.
- Longer glides are included to provide an additional 1 1/16" of height adjustment; 2 per pedestal.

Locks

Anchor Towers may be ordered with or without locks. No lock hole is drilled on units specified as non-locking.

Locks are randomly keyed unless otherwise specified. Other keying options include keyed alike or keyed with lock cores K001-K250. To specify units as such, reference KnollKey Lock Program.

Pulls

All drawer and door pulls are field installed. Finger Pull, 10" long, vertical pulls on 42" towers are 8" long.

Pull Position:

Doors: vertical, 1 1/8" below top edge of door.

Drawers: centered horizontally
Top drawer: 3/4" from bottom of drawer
Bottom drawer: 3/4" from top of drawer

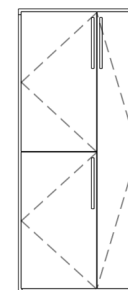
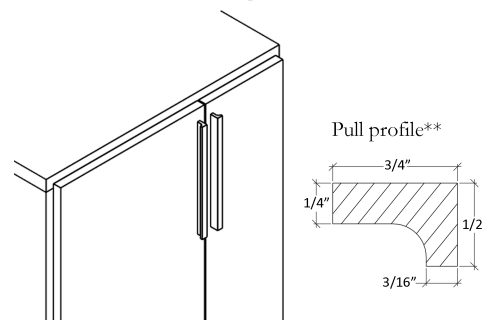

Tower doors open from midpanel; hinges are located on the end panels.

Tower Specifications





Tower Shelf Count

Anchor Storage

Tower shelf count					
Tower Interior Component	Configuration	42" high	50" high	57" high	64" high
Locker segment	Open	2	2	3	3
	Full Door	1	1	1	1
Upper segment	Side Access	0	1	1	2
	Front Access	0	1	1	2
	Front Access with Door	0	1	1	2
Pedestal segment	Open	1	1	1	1
	Full Door	0	0	0	0
	Open/File	1 (+1 fixed)	1 (+1 fixed)	1 (+1 fixed)	1 (+1 fixed)
	Open/Box/File	1 fixed	1 fixed	1 fixed	1 fixed
	Box (File Front)/File	1 fixed	1 fixed	1 fixed	1 fixed
	Box/Box(File Front) File	0	0	0	0
	File/File	0	0	0	0



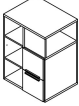

**all shelves are removable unless noted as fixed*

42" High Side Access Open, Open Locker 24" and 30" wide

description	pedestal configuration	w	d	h	pattern no.	L1	L2
 Tower, Side Access Open, Open Locker Left Hand, 42" high, 24" wide	Open Pedestal	24"	23 1/2"	41 1/16"	WTS4224OSO1LHL	\$1,544.	\$2,117.
	Full Door Pedestal	24"	23 1/2"	41 1/16"	WTS4224OSFDLHL(N)	1,699.	2,302.
	Open/File Pedestal	24"	23 1/2"	41 1/16"	WTS4224OSOFHL(N)	1,864.	2,484.
	File/File Pedestal (shown)	24"	23 1/2"	41 1/16"	WTS4224OSFFLHL(N)	1,971.	2,551.
	Open/Box/File Pedestal	24"	23 1/2"	41 1/16"	WTS4224OSOBHL(N)	1,993.	2,594.
	Box (File Front)/File Pedestal	24"	23 1/2"	41 1/16"	WTS4224OSCFHL(N)	2,040.	2,659.
	Box/Box(File Front) File Pedestal	24"	23 1/2"	41 1/16"	WTS4224OSCBHL(N)	2,127.	2,726.
 Tower, Side Access Open, Open Locker Right Hand, 42" high, 24" wide	Open Pedestal	24"	23 1/2"	41 1/16"	WTS4224OSO1RHL	1,544.	2,117.
	Full Door Pedestal	24"	23 1/2"	41 1/16"	WTS4224OSFDRHL(N)	1,699.	2,302.
	Open/File Pedestal	24"	23 1/2"	41 1/16"	WTS4224OSOFRHL(N)	1,863.	2,483.
	File/File Pedestal (shown)	24"	23 1/2"	41 1/16"	WTS4224OSFFRHL(N)	1,971.	2,551.
	Open/Box/File Pedestal	24"	23 1/2"	41 1/16"	WTS4224OSOBRLHL(N)	1,993.	2,594.
	Box (File Front)/File Pedestal	24"	23 1/2"	41 1/16"	WTS4224OSCFRHL(N)	2,040.	2,659.
	Box/Box(File Front) File Pedestal	24"	23 1/2"	41 1/16"	WTS4224OSCBRLHL(N)	2,127.	2,726.
 Tower, Side Access Open, Open Locker Left Hand, 42" high, 30" wide	Open Pedestal	30"	23 1/2"	41 1/16"	WTS4230OSO1LHL	1,707.	2,351.
	Full Door Pedestal	30"	23 1/2"	41 1/16"	WTS4230OSFDLHL(N)	1,863.	2,537.
	Open/File Pedestal	30"	23 1/2"	41 1/16"	WTS4230OSOFHL(N)	2,025.	2,718.
	File/File Pedestal	30"	23 1/2"	41 1/16"	WTS4230OSFFLHL(N)	2,134.	2,787.
	Open/Box/File Pedestal	30"	23 1/2"	41 1/16"	WTS4230OSOBHL(N)	2,156.	2,828.
	Box (File Front)/File Pedestal	30"	23 1/2"	41 1/16"	WTS4230OSCFHL(N)	2,202.	2,894.
	Box/Box(File Front) File Pedestal	30"	23 1/2"	41 1/16"	WTS4230OSCBHL(N)	2,290.	2,962.
 Tower, Side Access Open, Open Locker Right Hand, 42" high, 30" wide	Open Pedestal	30"	23 1/2"	41 1/16"	WTS4230OSO1RHL	1,707.	2,351.
	Full Door Pedestal	30"	23 1/2"	41 1/16"	WTS4230OSFDRHL(N)	1,863.	2,537.
	Open/File Pedestal	30"	23 1/2"	41 1/16"	WTS4230OSOFRHL(N)	2,025.	2,718.
	File/File Pedestal	30"	23 1/2"	41 1/16"	WTS4230OSFFRHL(N)	2,134.	2,787.
	Open/Box/File Pedestal	30"	23 1/2"	41 1/16"	WTS4230OSOBRLHL(N)	2,156.	2,828.
	Box (File Front)/File Pedestal	30"	23 1/2"	41 1/16"	WTS4230OSCFRHL(N)	2,202.	2,894.
	Box/Box(File Front) File Pedestal	30"	23 1/2"	41 1/16"	WTS4230OSCBRLHL(N)	2,290.	2,962.

Order Information	Order Code	Specification Information	Application Notes
1. <i>Base Pattern Number</i>	Tower, Side Access Open, Open Locker, 42" high, 24" wide, F/F pedestal, Left hand	Refer to Tower Shelf count for number of included shelves with each interior configuration.	Towers 24" deep (nominal) have a 23 1/2" deep case; 24 3/8" overall depth including door.
2. <i>Lock option</i> L = Locking N = Non-locking			
3. <i>Case Finish</i> See Finish Options page	Example: WTS4224OSFFLHL	Add \$40 to the list price per standard key lock.	Towers with full door include a coat hook to be field installed.
4. <i>Front Finish</i> See Finish Options page	WTS4 Anchor Tower, Side Access		
5. <i>Top Finish</i> See Finish Options page	42 42" High	Add \$15 to the list price per pull for Anodized Nickel (AN) or Aluminum (AA) finish.	
6. <i>Pull style</i> T = 10" finger pull	24 24" Wide		
7. <i>Pull finish</i> See Finish Options page	OS Locker configuration, Open with Shelves	Towers specified with mixed laminate finishes are L2 pricing. Refer to Mixed Laminate Finishes for further details.	
8. Lock finish B = Black C = Chrome	FF Pedestal configuration, File/File		
9. <i>Predrill for (optional) Front Panel</i> D = Drilled N = Non-drill	LH Left hand	Dimensions listed under w h d are actual to the nearest 1/16".	
	L Laminate		
	(L) Lock option, Locking		
	(118) Case Finish	A laminate or markerboard front panel may be specified (separately) for side access towers. To accept front panel mounting hardware, side access towers must be specified with "D" for a predrilled front.	
	(118) Front Finish		
	(118) Top Finish		
	(T) Pull Style		
	(118) Pull Finish		
	(C) Lock finish, Chrome		
	(D) Drilled for front panel		

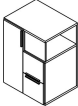
42" High Side Access Open, Full Door Locker 24" and 30" wide



description	pedestal configuration	w	d	h	pattern no.	L1	L2
Tower, Side Access Open, Full Door Locker Left Hand, 42" high, 24" wide 	Open Pedestal	24"	23 1/2"	41 9/16"	WTSA4224FDO1LHL(N)	\$1,715.	\$2,301.
	Full Door Pedestal	24"	23 1/2"	41 9/16"	WTSA4224FDFDLHL(N)	1,871.	2,486.
	Open/File Pedestal	24"	23 1/2"	41 9/16"	WTSA4224FDOFLHL(N)	2,033.	2,667.
	File/File Pedestal (shown)	24"	23 1/2"	41 9/16"	WTSA4224FDFFLHL(N)	2,141.	2,736.
	Open/Box/File Pedestal	24"	23 1/2"	41 9/16"	WTSA4224FDOBLHL(N)	2,163.	2,777.
	Box/Box(File Front) File Pedestal	24"	23 1/2"	41 9/16"	WTSA4224FDCBLHL(N)	2,166.	2,780.
	Box (File Front)/File Pedestal	24"	23 1/2"	41 9/16"	WTSA4224FDCFLHL(N)	2,209.	2,844.
Tower, Side Access Open, Full Door Locker Right Hand, 42" high, 24" wide 	Open Pedestal	24"	23 1/2"	41 9/16"	WTSA4224FDO1RHL(N)	1,715.	2,301.
	Full Door Pedestal	24"	23 1/2"	41 9/16"	WTSA4224FDFDRHL(N)	1,871.	2,486.
	Open/File Pedestal	24"	23 1/2"	41 9/16"	WTSA4224FDOFRHL(N)	2,033.	2,667.
	File/File Pedestal (shown)	24"	23 1/2"	41 9/16"	WTSA4224FDFFRHL(N)	2,141.	2,736.
	Open/Box/File Pedestal	24"	23 1/2"	41 9/16"	WTSA4224FDOBRHL(N)	2,163.	2,777.
	Box/Box(File Front) File Pedestal	24"	23 1/2"	41 9/16"	WTSA4224FDCBRHL(N)	2,166.	2,780.
	Box (File Front)/File Pedestal	24"	23 1/2"	41 9/16"	WTSA4224FDCFRHL(N)	2,209.	2,844.
Tower, Side Access Open, Full Door Locker Left Hand, 42" high, 30" wide 	Open Pedestal	30"	23 1/2"	41 9/16"	WTSA4230FDO1LHL(N)	1,894.	2,562.
	Full Door Pedestal	30"	23 1/2"	41 9/16"	WTSA4230FDFDLHL(N)	2,050.	2,749.
	Open/File Pedestal	30"	23 1/2"	41 9/16"	WTSA4230FDOFLHL(N)	2,212.	2,929.
	File/File Pedestal	30"	23 1/2"	41 9/16"	WTSA4230FDFFLHL(N)	2,322.	2,998.
	Open/Box/File Pedestal	30"	23 1/2"	41 9/16"	WTSA4230FDOBLHL(N)	2,343.	3,041.
	Box (File Front)/File Pedestal	30"	23 1/2"	41 9/16"	WTSA4230FDCBLHL(N)	2,347.	3,043.
	Box/Box(File Front) File Pedestal	30"	23 1/2"	41 9/16"	WTSA4230FDCFLHL(N)	2,390.	3,105.
Tower, Side Access Open, Full Door Locker Right Hand, 42" high, 30" wide 	Open Pedestal	30"	23 1/2"	41 9/16"	WTSA4230FDO1RHL(N)	1,894.	2,562.
	Full Door Pedestal	30"	23 1/2"	41 9/16"	WTSA4230FDFDRHL(N)	2,050.	2,749.
	Open/File Pedestal	30"	23 1/2"	41 9/16"	WTSA4230FDOFRHL(N)	2,212.	2,929.
	File/File Pedestal	30"	23 1/2"	41 9/16"	WTSA4230FDFFRHL(N)	2,322.	2,998.
	Open/Box/File Pedestal	30"	23 1/2"	41 9/16"	WTSA4230FDOBRHL(N)	2,343.	3,041.
	Box (File Front)/File Pedestal	30"	23 1/2"	41 9/16"	WTSA4230FDCBRHL(N)	2,347.	3,043.
	Box/Box(File Front) File Pedestal	30"	23 1/2"	41 9/16"	WTSA4230FDCFRHL(N)	2,390.	3,105.

Order Information	Order Code	Specification Information	Application Notes
1. <i>Base Pattern Number</i>	Tower, Side Access Open, Full Door Locker, 42" high, 24" wide, F/F pedestal, Left hand	Refer to Tower Shelf count for number of included shelves with each interior configuration.	Towers 24" deep (nominal) have a 23 1/2" deep case; 24 3/8" overall depth including door.
2. <i>Lock option</i> L = Locking N = Non-locking			
3. <i>Case Finish</i> See Finish Options page	Example: WTSA4224FDFFLHL	Add \$40 to the list price per standard key lock.	Towers with full door include a coat hook to be field installed.
4. <i>Front Finish</i> See Finish Options page	WTSA Anchor Tower, Side Access		
5. <i>Top Finish</i> See Finish Options page	42 42" High	Add \$15 to the list price per pull for Anodized Nickel (AN) or Aluminum (AA) finish.	
6. <i>Pull style</i> T = 10" finger pull	24 24" Wide		
7. <i>Pull finish</i> See Finish Options page	FD Locker configuration, Full Door	Towers specified with mixed laminate finishes are L2 pricing. Refer to Mixed Laminate Finishes for further details.	
8. <i>Lock finish</i> B = Black C = Chrome	FF Pedestal configuration, File/File		
9. <i>Pre-drill for (optional) Front Panel</i> D = Drilled N = Non-drill	LH Left hand	Dimensions listed under w h d are actual to the nearest 1/16".	
	L Laminate		
	(L) Lock option, Locking		
	(118) Case Finish	A laminate or markerboard front panel may be specified (separately) for side access towers. To accept front panel mounting hardware, side access towers must be specified with "D" for a predrilled front.	
	(118) Front Finish		
	(118) Top Finish		
	(T) Pull Style		
	(118) Pull Finish		
	(C) Lock finish, Chrome		
	(D) Drilled for front panel		

Towers

Anchor Storage

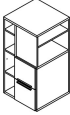
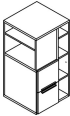
50" High Side Access Open, Open Locker 24" and 30" wide

description	pedestal configuration	w	d	h	pattern no.	L1	L2
Tower, Side Access Open, Open Locker Left Hand, 50" high, 24" wide 	Open Pedestal	24"	23 1/2"	48 7/8"	WTSA5024OSO1LHL	\$1,737.	\$2,405.
	Full Door Pedestal	24"	23 1/2"	48 7/8"	WTSA5024OSFDLHL(N)	1,917.	2,627.
	Open/File Pedestal	24"	23 1/2"	48 7/8"	WTSA5024OSOFLLHL(N)	2,054.	2,771.
	File/File Pedestal (shown)	24"	23 1/2"	48 7/8"	WTSA5024OSFFLHL(N)	2,163.	2,840.
	Open/Box/File Pedestal	24"	23 1/2"	48 7/8"	WTSA5024OSOBLHL(N)	2,185.	2,883.
	Box (File Front)/File Pedestal	24"	23 1/2"	48 7/8"	WTSA5024OSCFLLHL(N)	2,231.	2,947.
	Box/Box(File Front) File Pedestal	24"	23 1/2"	48 7/8"	WTSA5024OSCBLLHL(N)	2,318.	3,015.
Tower, Side Access Open, Open Locker Right Hand, 50" high, 24" wide 	Open Pedestal	24"	23 1/2"	48 7/8"	WTSA5024OSO1RHL	1,737.	2,405.
	Full Door Pedestal	24"	23 1/2"	48 7/8"	WTSA5024OSFDRHL(N)	1,917.	2,627.
	Open/File Pedestal	24"	23 1/2"	48 7/8"	WTSA5024OSOFRRHL(N)	2,054.	2,771.
	File/File Pedestal (shown)	24"	23 1/2"	48 7/8"	WTSA5024OSFFRHL(N)	2,163.	2,840.
	Open/Box/File Pedestal	24"	23 1/2"	48 7/8"	WTSA5024OSOBRHL(N)	2,185.	2,883.
	Box (File Front)/File Pedestal	24"	23 1/2"	48 7/8"	WTSA5024OSCFRRHL(N)	2,231.	2,947.
	Box/Box(File Front) File Pedestal	24"	23 1/2"	48 7/8"	WTSA5024OSCBRRHL(N)	2,318.	3,015.
Tower, Side Access Open, Open Locker Left Hand, 50" high, 30" wide 	Open Pedestal	30"	23 1/2"	48 7/8"	WTSA5030OSO1LHL	1,907.	2,652.
	Full Door Pedestal	30"	23 1/2"	48 7/8"	WTSA5030OSFDLHL(N)	2,087.	2,874.
	Open/File Pedestal	30"	23 1/2"	48 7/8"	WTSA5030OSOFLLHL(N)	2,226.	3,019.
	File/File Pedestal (shown)	30"	23 1/2"	48 7/8"	WTSA5030OSFFLHL(N)	2,334.	3,088.
	Open/Box/File Pedestal	30"	23 1/2"	48 7/8"	WTSA5030OSOBLHL(N)	2,355.	3,130.
	Box (File Front)/File Pedestal	30"	23 1/2"	48 7/8"	WTSA5030OSCFLLHL(N)	2,402.	3,195.
	Box/Box(File Front) File Pedestal	30"	23 1/2"	48 7/8"	WTSA5030OSCBLLHL(N)	2,490.	3,263.
Tower, Side Access Open, Open Locker Right Hand, 50" high, 30" wide 	Open Pedestal	30"	23 1/2"	48 7/8"	WTSA5030OSO1RHL	1,907.	2,652.
	Full Door Pedestal	30"	23 1/2"	48 7/8"	WTSA5030OSFDRHL(N)	2,087.	2,874.
	Open/File Pedestal	30"	23 1/2"	48 7/8"	WTSA5030OSOFRRHL(N)	2,226.	3,019.
	File/File Pedestal (shown)	30"	23 1/2"	48 7/8"	WTSA5030OSFFRHL(N)	2,334.	3,088.
	Open/Box/File Pedestal	30"	23 1/2"	48 7/8"	WTSA5030OSOBRHL(N)	2,355.	3,130.
	Box (File Front)/File Pedestal	30"	23 1/2"	48 7/8"	WTSA5030OSCFRRHL(N)	2,402.	3,195.
	Box/Box(File Front) File Pedestal	30"	23 1/2"	48 7/8"	WTSA5030OSCBRRHL(N)	2,490.	3,263.

Order Information

1. *Base Pattern Number*
2. *Lock option*
L = Locking
N = Non-locking
3. *Case Finish*
See Finish Options page
4. *Front Finish*
See Finish Options page
5. *Top Finish*
See Finish Options page
6. *Pull style*
T = 10" finger pull
7. *Pull finish*
See Finish Options page
8. *Lock finish*
B = Black
C = Chrome
9. *Pre-drill for (optional) Front Panel*
D = Drilled
N = Non-drill

Order Code

Tower, Side Access Open, Open Locker, 50" high, 24" wide, F/F pedestal, Left hand	
Example: WTSA5024OSFFLHL	
WTSA	Anchor Tower, Side Access
50	50" High
24	24" Wide
OS	Locker configuration, Open with Shelves
FF	Pedestal configuration, File/File
LH	Left hand
L	Laminate
(L)	Lock option, Locking
(118)	Case Finish
(118)	Front Finish
(118)	Top Finish
(T)	Pull Style
(118)	Pull Finish
(C)	Lock finish, Chrome
(D)	Drilled for front panel

Specification Information

- Refer to Tower Shelf count for number of included shelves with each interior configuration.
- Add \$40 to the list price per standard key lock.
- Add \$15 to the list price per pull for Anodized Nickel (AN) or Aluminum (AA) finish.
- Towers specified with mixed laminate finishes are L2 pricing. Refer to Mixed Laminate Finishes for further details.
- Dimensions listed under w h d are actual to the nearest 1/16".
- A laminate or markerboard front panel may be specified (separately) for side access towers. To accept front panel mounting hardware, side access towers must be specified with "D" for a predrilled front.

Application Notes



- Towers 24" deep (nominal) have a 23 1/2" deep case; 24 3/8" overall depth including door.
- Towers with full door include a coat hook to be field installed.

Towers

50" High Side Access Open, Full Door Locker

24" and 30" wide

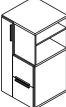
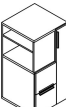
Anchor Storage



description	pedestal configuration	w	d	h	pattern no.	L1	L2
Tower, Side Access Open, Full Door Locker Left Hand, 50" high, 24" wide 	Open Pedestal	24"	23 1/2"	48 7/8"	WTSA5024FDO1LHL(N)	\$1,921.	\$2,608.
	Full Door Pedestal	24"	23 1/2"	48 7/8"	WTSA5024FDFDLHL(N)	2,100.	2,831.
	Open/File Pedestal	24"	23 1/2"	48 7/8"	WTSA5024FDOFLHL(N)	2,239.	2,975.
	File/File Pedestal (shown)	24"	23 1/2"	48 7/8"	WTSA5024FDFFLHL(N)	2,347.	3,044.
	Open/Box/File Pedestal	24"	23 1/2"	48 7/8"	WTSA5024FDOBLHL(N)	2,369.	3,086.
	Box/Box(File Front) File Pedestal	24"	23 1/2"	48 7/8"	WTSA5024FDCBLHL(N)	2,373.	3,089.
	Box (File Front)/File Pedestal	24"	23 1/2"	48 7/8"	WTSA5024FDCFLHL(N)	2,415.	3,151.
Tower, Side Access Open, Full Door Locker Right Hand, 50" high, 24" wide 	Open Pedestal	24"	23 1/2"	48 7/8"	WTSA5024FDO1RHL(N)	1,921.	2,608.
	Full Door Pedestal	24"	23 1/2"	48 7/8"	WTSA5024FDFDRHL(N)	2,100.	2,831.
	Open/File Pedestal	24"	23 1/2"	48 7/8"	WTSA5024FDOFRHL(N)	2,239.	2,975.
	File/File Pedestal (shown)	24"	23 1/2"	48 7/8"	WTSA5024FDFRHL(N)	2,347.	3,044.
	Open/Box/File Pedestal	24"	23 1/2"	48 7/8"	WTSA5024FDOBRHL(N)	2,369.	3,086.
	Box/Box(File Front) File Pedestal	24"	23 1/2"	48 7/8"	WTSA5024FDCBRHL(N)	2,373.	3,089.
	Box (File Front)/File Pedestal	24"	23 1/2"	48 7/8"	WTSA5024FDCFRHL(N)	2,415.	3,151.
Tower, Side Access Open, Full Door Locker Left Hand, 50" high, 30" wide 	Open Pedestal	30"	23 1/2"	48 7/8"	WTSA5030FDO1LHL(N)	2,118.	2,889.
	Full Door Pedestal	30"	23 1/2"	48 7/8"	WTSA5030FDFDLHL(N)	2,297.	3,118.
	Open/File Pedestal	30"	23 1/2"	48 7/8"	WTSA5030FDOFLHL(N)	2,435.	3,263.
	File/File Pedestal (shown)	30"	23 1/2"	48 7/8"	WTSA5030FDFFLHL(N)	2,544.	3,331.
	Open/Box/File Pedestal	30"	23 1/2"	48 7/8"	WTSA5030FDOBLHL(N)	2,564.	3,373.
	Box/Box(File Front) File Pedestal	30"	23 1/2"	48 7/8"	WTSA5030FDCBLHL(N)	2,568.	3,375.
	Box (File Front)/File Pedestal	30"	23 1/2"	48 7/8"	WTSA5030FDCFLHL(N)	2,611.	3,438.
Tower, Side Access Open, Full Door Locker Right Hand, 50" high, 30" wide 	Open Pedestal	30"	23 1/2"	48 7/8"	WTSA5030FDO1RHL(N)	2,118.	2,889.
	Full Door Pedestal	30"	23 1/2"	48 7/8"	WTSA5030FDFDRHL(N)	2,297.	3,118.
	Open/File Pedestal	30"	23 1/2"	48 7/8"	WTSA5030FDOFRHL(N)	2,435.	3,263.
	File/File Pedestal (shown)	30"	23 1/2"	48 7/8"	WTSA5030FDFRHL(N)	2,544.	3,331.
	Open/Box/File Pedestal	30"	23 1/2"	48 7/8"	WTSA5030FDOBRHL(N)	2,564.	3,373.
	Box/Box(File Front) File Pedestal	30"	23 1/2"	48 7/8"	WTSA5030FDCBRHL(N)	2,568.	3,375.
	Box (File Front)/File Pedestal	30"	23 1/2"	48 7/8"	WTSA5030FDCFRHL(N)	2,611.	3,438.

Order Information	Order Code	Specification Information	Application Notes
1. <i>Base Pattern Number</i>	Tower, Side Access Open, Full Door Locker, 50" high, 24" wide, F/F pedestal, Left hand	Refer to Tower Shelf count for number of included shelves with each interior configuration.	Towers 24" deep (nominal) have a 23 1/2" deep case; 24 3/8" overall depth including door.
2. <i>Lock option</i> L = Locking N = Non-locking			
3. <i>Case Finish</i> See Finish Options page	Example: WTSA5024FDFFLHL	Add \$40 to the list price per standard key lock.	Towers with full door include a coat hook to be field installed.
4. <i>Front Finish</i> See Finish Options page	WTSA Anchor Tower, Side Access		
5. <i>Top Finish</i> See Finish Options page	50 42" High	Add \$15 to the list price per pull for Anodized Nickel (AN) or Aluminum (AA) finish.	
6. <i>Pull style</i> T = 10" finger pull	24 24" Wide		
7. <i>Pull finish</i> See Finish Options page	FD Locker configuration, Full Door	Towers specified with mixed laminate finishes are L2 pricing. Refer to Mixed Laminate Finishes for further details.	
8. <i>Lock finish</i> B = Black C = Chrome	FF Pedestal configuration, File/File		
9. <i>Pre-drill for (optional) Front Panel</i> D = Drilled N = Non-drill	LH Left hand	Dimensions listed under w h d are actual to the nearest 1/16".	
	L Laminate		
	(L) Lock option, Locking	A laminate or markerboard front panel may be specified (separately) for side access towers. To accept front panel mounting hardware, side access towers must be specified with "D" for a predrilled front.	
	(118) Case Finish		
	(118) Front Finish		
	(118) Top Finish		
	(T) Pull Style		
	(118) Pull Finish		
	(C) Lock finish, Chrome		
	(D) Drilled for front panel		

Towers

Anchor Storage

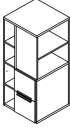
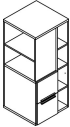
57" High Side Access Open, Open Locker 24" and 30" wide

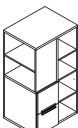

description	pedestal configuration	w	d	h	pattern no.	L1	L2
Tower, Side Access Open, Open Locker Left Hand, 57" high, 24" wide 	Open Pedestal	24"	23 1/2"	56 3/16"	WTSA5724OSO1LHL	\$1,887.	\$2,625.
	Full Door Pedestal	24"	23 1/2"	56 3/16"	WTSA5724OSFDLHL(N)	2,088.	2,878.
	Open/File Pedestal	24"	23 1/2"	56 3/16"	WTSA5724OSOFLLHL(N)	2,205.	2,993.
	File/File Pedestal (shown)	24"	23 1/2"	56 3/16"	WTSA5724OSFFLHL(N)	2,313.	3,060.
	Open/Box/File Pedestal	24"	23 1/2"	56 3/16"	WTSA5724OSOBLHL(N)	2,336.	3,102.
	Box (File Front)/File Pedestal	24"	23 1/2"	56 3/16"	WTSA5724OSCFLLHL(N)	2,382.	3,168.
	Box/Box(File Front) File Pedestal	24"	23 1/2"	56 3/16"	WTSA5724OSCBLLHL(N)	2,469.	3,235.
Tower, Side Access Open, Open Locker Right Hand, 57" high, 24" wide 	Open Pedestal	24"	23 1/2"	56 3/16"	WTSA5724OSO1RHL	1,887.	2,625.
	Full Door Pedestal	24"	23 1/2"	56 3/16"	WTSA5724OSFDRHL(N)	2,088.	2,878.
	Open/File Pedestal	24"	23 1/2"	56 3/16"	WTSA5724OSOFRRHL(N)	2,205.	2,993.
	File/File Pedestal (shown)	24"	23 1/2"	56 3/16"	WTSA5724OSFRRHL(N)	2,313.	3,060.
	Open/Box/File Pedestal	24"	23 1/2"	56 3/16"	WTSA5724OSOBRHL(N)	2,336.	3,102.
	Box (File Front)/File Pedestal	24"	23 1/2"	56 3/16"	WTSA5724OSCFRRHL(N)	2,382.	3,168.
	Box/Box(File Front) File Pedestal	24"	23 1/2"	56 3/16"	WTSA5724OSCBRRHL(N)	2,469.	3,235.
Tower, Side Access Open, Open Locker Left Hand, 57" high, 30" wide 	Open Pedestal	30"	23 1/2"	56 3/16"	WTSA5730OSO1LHL	2,091.	2,922.
	Full Door Pedestal	30"	23 1/2"	56 3/16"	WTSA5730OSFDLHL(N)	2,292.	3,175.
	Open/File Pedestal	30"	23 1/2"	56 3/16"	WTSA5730OSOFLLHL(N)	2,408.	3,288.
	File/File Pedestal (shown)	30"	23 1/2"	56 3/16"	WTSA5730OSFFLHL(N)	2,517.	3,357.
	Open/Box/File Pedestal	30"	23 1/2"	56 3/16"	WTSA5730OSOBLHL(N)	2,540.	3,400.
	Box (File Front)/File Pedestal	30"	23 1/2"	56 3/16"	WTSA5730OSCFLLHL(N)	2,586.	3,465.
	Box/Box(File Front) File Pedestal	30"	23 1/2"	56 3/16"	WTSA5730OSCBLLHL(N)	2,673.	3,532.
Tower, Side Access Open, Open Locker Right Hand, 57" high, 30" wide 	Open Pedestal	30"	23 1/2"	56 3/16"	WTSA5730OSO1RHL	2,091.	2,922.
	Full Door Pedestal	30"	23 1/2"	56 3/16"	WTSA5730OSFDRHL(N)	2,292.	3,175.
	Open/File Pedestal	30"	23 1/2"	56 3/16"	WTSA5730OSOFRRHL(N)	2,408.	3,288.
	File/File Pedestal (shown)	30"	23 1/2"	56 3/16"	WTSA5730OSFRRHL(N)	2,517.	3,357.
	Open/Box/File Pedestal	30"	23 1/2"	56 3/16"	WTSA5730OSOBRHL(N)	2,540.	3,400.
	Box (File Front)/File Pedestal	30"	23 1/2"	56 3/16"	WTSA5730OSCFRRHL(N)	2,586.	3,465.
	Box/Box(File Front) File Pedestal	30"	23 1/2"	56 3/16"	WTSA5730OSCBRRHL(N)	2,673.	3,532.

Order Information	Order Code	Specification Information	Application Notes
1. <i>Base Pattern Number</i>	Tower, Side Access Open, Open Locker, 57" high, 24" wide, F/F pedestal, Left hand	Refer to Tower Shelf count for number of included shelves with each interior configuration.	Towers 24" deep (nominal) have a 23 1/2" deep case; 24 3/8" overall depth including door.
2. <i>Lock option</i> L = Locking N = Non-locking			
3. <i>Case Finish</i> See Finish Options page	Example: WTSA5724OSFFLHL	Add \$40 to the list price per standard key lock.	Towers with full door include a coat hook to be field installed.
4. <i>Front Finish</i> See Finish Options page	WTSA Anchor Tower, Side Access		
5. <i>Top Finish</i> See Finish Options page	57 50" High	Add \$15 to the list price per pull for Anodized Nickel (AN) or Aluminum (AA) finish.	
6. <i>Pull style</i> T = 10" finger pull	24 24" Wide		
7. <i>Pull finish</i> See Finish Options page	OS Locker configuration, Open with Shelves	Towers specified with mixed laminate finishes are L2 pricing. Refer to Mixed Laminate Finishes for further details.	
8. <i>Lock finish</i> B = Black C = Chrome	FF Pedestal configuration, File/File		
9. <i>Pre-drill for (optional) Front Panel</i> D = Drilled N = Non-drill	LH Left hand	Dimensions listed under w h d are actual to the nearest 1/16".	
	L Laminate		
	(L) Lock option, Locking	A laminate or markerboard front panel may be specified (separately) for side access towers. To accept front panel mounting hardware, side access towers must be specified with "D" for a predrilled front.	
	(118) Case Finish		
	(118) Front Finish		
	(118) Top Finish		
	(T) Pull Style		
	(118) Pull Finish		
	(C) Lock finish, Chrome		
	(D) Drilled for front panel		

Towers

Anchor Storage

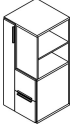
57" High Side Access Open, Full Door Locker 24" and 30" wide

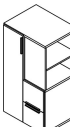
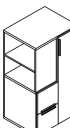
description	pedestal configuration	w	d	h	pattern no.	L1	L2
 Tower, Side Access Open, Full Door Locker Left Hand, 57" high, 24" wide	Open Pedestal	24"	23 1/2"	56 3/16"	WTSA5724FDO1LHL(N)	\$2,045.	\$2,795.
	Full Door Pedestal	24"	23 1/2"	56 3/16"	WTSA5724FDFDLHL(N)	2,247.	3,048.
	Open/File Pedestal	24"	23 1/2"	56 3/16"	WTSA5724FDOFLHL(N)	2,363.	3,162.
	File/File Pedestal (shown)	24"	23 1/2"	56 3/16"	WTSA5724FDFFLHL(N)	2,471.	3,229.
	Open/Box/File Pedestal	24"	23 1/2"	56 3/16"	WTSA5724FDOBLHL(N)	2,494.	3,271.
	Box (File Front)/File Pedestal	24"	23 1/2"	56 3/16"	WTSA5724FDCFLHL(N)	2,541.	3,337.
	Box/Box(File Front) File Pedestal	24"	23 1/2"	56 3/16"	WTSA5724FDCBLHL(N)	2,628.	3,404.
 Tower, Side Access Open, Full Door Locker Right Hand, 57" high, 24" wide	Open Pedestal	24"	23 1/2"	56 3/16"	WTSA5724FDO1RHL(N)	2,045.	2,795.
	Full Door Pedestal	24"	23 1/2"	56 3/16"	WTSA5724FDFDRHL(N)	2,247.	3,048.
	Open/File Pedestal	24"	23 1/2"	56 3/16"	WTSA5724FDOFRHL(N)	2,363.	3,162.
	File/File Pedestal (shown)	24"	23 1/2"	56 3/16"	WTSA5724FDFFRHL(N)	2,471.	3,229.
	Open/Box/File Pedestal	24"	23 1/2"	56 3/16"	WTSA5724FDOBRHL(N)	2,494.	3,271.
	Box (File Front)/File Pedestal	24"	23 1/2"	56 3/16"	WTSA5724FDCFRHL(N)	2,541.	3,337.
	Box/Box(File Front) File Pedestal	24"	23 1/2"	56 3/16"	WTSA5724FDCBRHL(N)	2,628.	3,404.
 Tower, Side Access Open, Full Door Locker Left Hand, 57" high, 30" wide	Open Pedestal	30"	23 1/2"	56 3/16"	WTSA5730FDO1LHL(N)	2,256.	3,104.
	Full Door Pedestal	30"	23 1/2"	56 3/16"	WTSA5730FDFDLHL(N)	2,457.	3,356.
	Open/File Pedestal	30"	23 1/2"	56 3/16"	WTSA5730FDOFLHL(N)	2,574.	3,470.
	File/File Pedestal (shown)	30"	23 1/2"	56 3/16"	WTSA5730FDFFLHL(N)	2,683.	3,539.
	Open/Box/File Pedestal	30"	23 1/2"	56 3/16"	WTSA5730FDOBLHL(N)	2,705.	3,581.
	Box (File Front)/File Pedestal	30"	23 1/2"	56 3/16"	WTSA5730FDCFLHL(N)	2,750.	3,645.
	Box/Box(File Front) File Pedestal	30"	23 1/2"	56 3/16"	WTSA5730FDCBLHL(N)	2,839.	3,714.
 Tower, Side Access Open, Full Door Locker Right Hand, 57" high, 30" wide	Open Pedestal	30"	23 1/2"	56 3/16"	WTSA5730FDO1RHL(N)	2,256.	3,104.
	Full Door Pedestal	30"	23 1/2"	56 3/16"	WTSA5730FDFDRHL(N)	2,457.	3,356.
	Open/File Pedestal	30"	23 1/2"	56 3/16"	WTSA5730FDOFRHL(N)	2,574.	3,470.
	File/File Pedestal (shown)	30"	23 1/2"	56 3/16"	WTSA5730FDFFRHL(N)	2,683.	3,539.
	Open/Box/File Pedestal	30"	23 1/2"	56 3/16"	WTSA5730FDOBRHL(N)	2,705.	3,581.
	Box (File Front)/File Pedestal	30"	23 1/2"	56 3/16"	WTSA5730FDCFRHL(N)	2,750.	3,645.
	Box/Box(File Front) File Pedestal	30"	23 1/2"	56 3/16"	WTSA5730FDCBRHL(N)	2,839.	3,714.

Order Information	Order Code	Specification Information	Application Notes
1. <i>Base Pattern Number</i>	Tower, Side Access Open, Full Door Locker, 57" high, 24" wide, F/F pedestal, Left hand	Refer to Tower Shelf count for number of included shelves with each interior configuration.	Towers 24" deep (nominal) have a 23 1/2" deep case; 24 3/8" overall depth including door.
2. <i>Lock option</i> L = Locking N = Non-locking			
3. <i>Case Finish</i> See Finish Options page	Example: WTSA5724FDFFLHL	Add \$40 to the list price per standard key lock.	Towers with full door include a coat hook to be field installed.
4. <i>Front Finish</i> See Finish Options page	WTSA Anchor Tower, Side Access		
5. <i>Top Finish</i> See Finish Options page	57 42" High	Add \$15 to the list price per pull for Anodized Nickel (AN) or Aluminum (AA) finish.	
6. <i>Pull style</i> T = 10" finger pull	24 24" Wide		
7. <i>Pull finish</i> See Finish Options page	FD Locker configuration, Full Door	Towers specified with mixed laminate finishes are L2 pricing. Refer to Mixed Laminate Finishes for further details.	
8. <i>Lock finish</i> B = Black C = Chrome	FF Pedestal configuration, File/File		
9. <i>Pre-drill for (optional) Front Panel</i> D = Drilled N = Non-drill	LH Left hand	Dimensions listed under w h d are actual to the nearest 1/16".	
	L Laminate		
	(L) Lock option, Locking		
	(118) Case Finish	A laminate or markerboard front panel may be specified (separately) for side access towers. To accept front panel mounting hardware, side access towers must be specified with "D" for a predrilled front.	
	(118) Front Finish		
	(118) Top Finish		
	(T) Pull Style		
	(118) Pull Finish		
	(C) Lock finish, Chrome		
	(D) Drilled for front panel		

Towers

Anchor Storage

64" High Side Access Open, Open Locker 24" and 30" wide

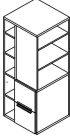
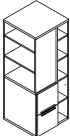
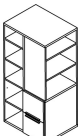
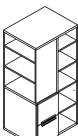
description	pedestal configuration	w	d	h	pattern no.	L1	L2
Tower, Side Access Open, Open Locker Left Hand, 64" high, 24" wide 	Open Pedestal	24"	23 1/2"	63 7/16"	WTSA6424OSO1LHL	\$2,062.	\$2,890.
	Full Door Pedestal	24"	23 1/2"	63 7/16"	WTSA6424OSFDLHL(N)	2,286.	3,174.
	Open/File Pedestal	24"	23 1/2"	63 7/16"	WTSA6424OSOFHLHL(N)	2,381.	3,257.
	File/File Pedestal (shown)	24"	23 1/2"	63 7/16"	WTSA6424OSFFLHL(N)	2,490.	3,325.
	Open/Box/File Pedestal	24"	23 1/2"	63 7/16"	WTSA6424OSOBHLHL(N)	2,511.	3,368.
	Box (File Front)/File Pedestal	24"	23 1/2"	63 7/16"	WTSA6424OSCFHLHL(N)	2,558.	3,432.
	Box/Box(File Front) File Pedestal	24"	23 1/2"	63 7/16"	WTSA6424OSCBHLHL(N)	2,646.	3,501.
Tower, Side Access Open, Open Locker Right Hand, 64" high, 24" wide 	Open Pedestal	24"	23 1/2"	63 7/16"	WTSA6424OSO1RHL	2,062.	2,890.
	Full Door Pedestal	24"	23 1/2"	63 7/16"	WTSA6424OSFDRHL(N)	2,286.	3,174.
	Open/File Pedestal	24"	23 1/2"	63 7/16"	WTSA6424OSOFRHL(N)	2,381.	3,257.
	File/File Pedestal (shown)	24"	23 1/2"	63 7/16"	WTSA6424OSFFRHL(N)	2,490.	3,325.
	Open/Box/File Pedestal	24"	23 1/2"	63 7/16"	WTSA6424OSOBRLHL(N)	2,511.	3,368.
	Box (File Front)/File Pedestal	24"	23 1/2"	63 7/16"	WTSA6424OSCFRHL(N)	2,558.	3,432.
	Box/Box(File Front) File Pedestal	24"	23 1/2"	63 7/16"	WTSA6424OSCBRLHL(N)	2,646.	3,501.
Tower, Side Access Open, Open Locker Left Hand, 64" high, 30" wide 	Open Pedestal	30"	23 1/2"	63 7/16"	WTSA6430OSO1LHL	2,274.	3,198.
	Full Door Pedestal	30"	23 1/2"	63 7/16"	WTSA6430OSFDLHL(N)	2,497.	3,482.
	Box (File Front)/File Pedestal	30"	23 1/2"	63 7/16"	WTSA6430OSCFHLHL(N)	2,592.	3,564.
	Open/File Pedestal	30"	23 1/2"	63 7/16"	WTSA6430OSOFHLHL(N)	2,592.	3,564.
	File/File Pedestal (shown)	30"	23 1/2"	63 7/16"	WTSA6430OSFFLHL(N)	2,701.	3,633.
	Open/Box/File Pedestal	30"	23 1/2"	63 7/16"	WTSA6430OSOBHLHL(N)	2,722.	3,675.
	Box/Box(File Front) File Pedestal	30"	23 1/2"	63 7/16"	WTSA6430OSCBHLHL(N)	2,856.	3,808.
Tower, Side Access Open, Open Locker Right Hand, 64" high, 30" wide 	Open Pedestal	30"	23 1/2"	63 7/16"	WTSA6430OSO1RHL	2,274.	3,198.
	Full Door Pedestal	30"	23 1/2"	63 7/16"	WTSA6430OSFDRHL(N)	2,497.	3,482.
	Box (File Front)/File Pedestal	30"	23 1/2"	63 7/16"	WTSA6430OSCFRHL(N)	2,592.	3,564.
	Open/File Pedestal	30"	23 1/2"	63 7/16"	WTSA6430OSOFRHL(N)	2,592.	3,564.
	File/File Pedestal (shown)	30"	23 1/2"	63 7/16"	WTSA6430OSFFRHL(N)	2,701.	3,633.
	Open/Box/File Pedestal	30"	23 1/2"	63 7/16"	WTSA6430OSOBRLHL(N)	2,722.	3,675.
	Box/Box(File Front) File Pedestal	30"	23 1/2"	63 7/16"	WTSA6430OSCBRLHL(N)	2,856.	3,808.

Order Information	Order Code	Specification Information	Application Notes
1. <i>Base Pattern Number</i>	Tower, Side Access Open, Open Locker, 64" high, 24" wide, F/F pedestal, Left hand	Refer to Tower Shelf count for number of included shelves with each interior configuration.	Towers 24" deep (nominal) have a 23 1/2" deep case; 24 3/8" overall depth including door.
2. <i>Lock option</i> L = Locking N = Non-locking			
3. <i>Case Finish</i> See Finish Options page	Example: WTSA6424OSFFLHL	Add \$40 to the list price per standard key lock.	Towers with full door include a coat hook to be field installed.
4. <i>Front Finish</i> See Finish Options page	WTSA Anchor Tower, Side Access		
5. <i>Top Finish</i> See Finish Options page	64 50" High	Add \$15 to the list price per pull for Anodized Nickel (AN) or Aluminum (AA) finish.	
6. <i>Pull style</i> T = 10" finger pull	24 24" Wide		
7. <i>Pull finish</i> See Finish Options page	OS Locker configuration, Open with Shelves	Towers specified with mixed laminate finishes are L2 pricing. Refer to Mixed Laminate Finishes for further details.	
8. <i>Lock finish</i> B = Black C = Chrome	FF Pedestal configuration, File/File		
9. <i>Pre-drill for (optional) Front Panel</i> D = Drilled N = Non-drill	LH Left hand	Dimensions listed under w h d are actual to the nearest 1/16".	
	L Laminate		
	(L) Lock option, Locking	A laminate or markerboard front panel may be specified (separately) for side access towers. To accept front panel mounting hardware, side access towers must be specified with "D" for a predrilled front.	
	(118) Case Finish		
	(118) Front Finish		
	(118) Top Finish		
	(T) Pull Style		
	(118) Pull Finish		
	(C) Lock finish, Chrome		
	(D) Drilled for front panel		

Towers

Anchor Storage

64" High Side Access Open, Full Door Locker 24" and 30" wide

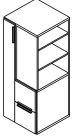
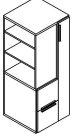
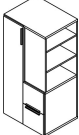
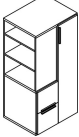
description	pedestal configuration	w	d	h	pattern no.	L1	L2
 Tower, Side Access Open, Full Door Locker Left Hand, 64" high, 24" wide	Open Pedestal	24"	23 1/2"	63 7/16"	WTSA6424FDO1LHL(N)	\$2,233.	\$3,076.
	Full Door Pedestal	24"	23 1/2"	63 7/16"	WTSA6424FDFDLHL(N)	2,456.	3,360.
	Open/File Pedestal	24"	23 1/2"	63 7/16"	WTSA6424FDOFLHL(N)	2,551.	3,441.
	File/File Pedestal (shown)	24"	23 1/2"	63 7/16"	WTSA6424FDFFLHL(N)	2,660.	3,511.
	Open/Box/File Pedestal	24"	23 1/2"	63 7/16"	WTSA6424FDOBLHL(N)	2,682.	3,553.
	Box/Box(File Front) File Pedestal	24"	23 1/2"	63 7/16"	WTSA6424FDCBLHL(N)	2,685.	3,556.
	Box (File Front)/File Pedestal	24"	23 1/2"	63 7/16"	WTSA6424FDCFLHL(N)	2,729.	3,619.
 Tower, Side Access Open, Full Door Locker Right Hand, 64" high, 24" wide	Open Pedestal	24"	23 1/2"	63 7/16"	WTSA6424FDO1RHL(N)	2,233.	3,076.
	Full Door Pedestal	24"	23 1/2"	63 7/16"	WTSA6424FDFDRHL(N)	2,456.	3,360.
	Open/File Pedestal	24"	23 1/2"	63 7/16"	WTSA6424FDOFRHL(N)	2,551.	3,441.
	File/File Pedestal (shown)	24"	23 1/2"	63 7/16"	WTSA6424FDFFRHL(N)	2,660.	3,511.
	Open/Box/File Pedestal	24"	23 1/2"	63 7/16"	WTSA6424FDOBRHL(N)	2,682.	3,553.
	Box/Box(File Front) File Pedestal	24"	23 1/2"	63 7/16"	WTSA6424FDCBRHL(N)	2,685.	3,556.
	Box (File Front)/File Pedestal	24"	23 1/2"	63 7/16"	WTSA6424FDCFRHL(N)	2,729.	3,619.
 Tower, Side Access Open, Full Door Locker Left Hand, 64" high, 30" wide	Open Pedestal	30"	23 1/2"	63 7/16"	WTSA6430FDO1LHL(N)	2,458.	3,407.
	Full Door Pedestal	30"	23 1/2"	63 7/16"	WTSA6430FDFDLHL(N)	2,681.	3,691.
	Open/File Pedestal	30"	23 1/2"	63 7/16"	WTSA6430FDOFLHL(N)	2,775.	3,773.
	File/File Pedestal (shown)	30"	23 1/2"	63 7/16"	WTSA6430FDFFLHL(N)	2,885.	3,842.
	Open/Box/File Pedestal	30"	23 1/2"	63 7/16"	WTSA6430FDOBLHL(N)	2,907.	3,884.
	Box/Box(File Front) File Pedestal	30"	23 1/2"	63 7/16"	WTSA6430FDCBLHL(N)	2,910.	3,886.
	Box (File Front)/File Pedestal	30"	23 1/2"	63 7/16"	WTSA6430FDCFLHL(N)	2,953.	3,949.
 Tower, Side Access Open, Full Door Locker Right Hand, 64" high, 30" wide	Open Pedestal	30"	23 1/2"	63 7/16"	WTSA6430FDO1RHL(N)	2,458.	3,407.
	Full Door Pedestal	30"	23 1/2"	63 7/16"	WTSA6430FDFDRHL(N)	2,681.	3,691.
	Open/File Pedestal	30"	23 1/2"	63 7/16"	WTSA6430FDOFRHL(N)	2,775.	3,773.
	File/File Pedestal (shown)	30"	23 1/2"	63 7/16"	WTSA6430FDFFRHL(N)	2,885.	3,842.
	Open/Box/File Pedestal	30"	23 1/2"	63 7/16"	WTSA6430FDOBRHL(N)	2,907.	3,884.
	Box/Box(File Front) File Pedestal	30"	23 1/2"	63 7/16"	WTSA6430FDCBRHL(N)	2,910.	3,886.
	Box (File Front)/File Pedestal	30"	23 1/2"	63 7/16"	WTSA6430FDCFRHL(N)	2,953.	3,949.

Order Information	Order Code	Specification Information	Application Notes
1. <i>Base Pattern Number</i>	Tower, Side Access Open, Full Door Locker, 64" high, 24" wide, F/F pedestal, Left hand	Refer to Tower Shelf count for number of included shelves with each interior configuration.	Towers 24" deep (nominal) have a 23 1/2" deep case; 24 3/8" overall depth including door.
2. <i>Lock option</i> L = Locking N = Non-locking			
3. <i>Case Finish</i> See Finish Options page	Example: WTSA6424FDFFLHL	Add \$40 to the list price per standard key lock.	Towers with full door include a coat hook to be field installed.
4. <i>Front Finish</i> See Finish Options page	WTSA Anchor Tower, Side Access		
5. <i>Top Finish</i> See Finish Options page	64 42" High	Add \$15 to the list price per pull for Anodized Nickel (AN) or Aluminum (AA) finish.	
6. <i>Pull style</i> T = 10" finger pull	24 24" Wide		
7. <i>Pull finish</i> See Finish Options page	FD Locker configuration, Full Door	Towers specified with mixed laminate finishes are L2 pricing. Refer to Mixed Laminate Finishes for further details.	
8. <i>Lock finish</i> B = Black C = Chrome	FF Pedestal configuration, File/File		
9. <i>Pre-drill for (optional) Front Panel</i> D = Drilled N = Non-drill	LH Left hand	Dimensions listed under w h d are actual to the nearest 1/16".	
	L Laminate		
	(L) Lock option, Locking	A laminate or markerboard front panel may be specified (separately) for side access towers. To accept front panel mounting hardware, side access towers must be specified with "D" for a predrilled front.	
	(118) Case Finish		
	(118) Front Finish		
	(118) Top Finish		
	(T) Pull Style		
	(118) Pull Finish		
	(C) Lock finish, Chrome		
	(D) Drilled for front panel		

Towers

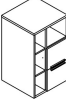
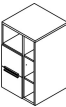
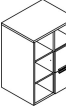
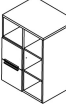

Anchor Storage

42 High Front Access Open, Open Locker 24" and 30" wide

description	pedestal configuration	w	d	h	pattern no.	L1	L2
Tower, Front Access Open, Open Locker Left Hand, 42" high, 24" wide 	Open Pedestal	24"	23 1/2"	41 9/16"	WTF04224OSO1LHL	\$1,498.	\$2,025.
	Full Door Pedestal	24"	23 1/2"	41 9/16"	WTF04224OSFDLHL(N)	1,601.	2,136.
	Open/File Pedestal	24"	23 1/2"	41 9/16"	WTF04224OSOFHL(N)	1,816.	2,392.
	File/File Pedestal (shown)	24"	23 1/2"	41 9/16"	WTF04224OSFFLHL(N)	1,923.	2,457.
	Open/Box/File Pedestal	24"	23 1/2"	41 9/16"	WTF04224OSOBLHL(N)	1,947.	2,502.
	Box (File Front)/File Pedestal	24"	23 1/2"	41 9/16"	WTF04224OSCFHL(N)	2,037.	2,610.
	Box/Box(File Front) File Pedestal	24"	23 1/2"	41 9/16"	WTF04224OSCBHL(N)	2,080.	2,632.
Tower, Front Access Open, Open Locker Right Hand, 42" high, 24" wide 	Open Pedestal	24"	23 1/2"	41 9/16"	WTF04224OSO1RHL	1,498.	2,025.
	Full Door Pedestal	24"	23 1/2"	41 9/16"	WTF04224OSFDRHL(N)	1,601.	2,136.
	Open/File Pedestal	24"	23 1/2"	41 9/16"	WTF04224OSOFRHL(N)	1,816.	2,392.
	File/File Pedestal (shown)	24"	23 1/2"	41 9/16"	WTF04224OSFFRHL(N)	1,923.	2,457.
	Open/Box/File Pedestal	24"	23 1/2"	41 9/16"	WTF04224OSOBRHL(N)	1,947.	2,502.
	Box (File Front)/File Pedestal	24"	23 1/2"	41 9/16"	WTF04224OSCFRHL(N)	2,037.	2,610.
	Box/Box(File Front) File Pedestal	24"	23 1/2"	41 9/16"	WTF04224OSCBRHL(N)	2,080.	2,632.
Tower, Front Access Open, Open Locker Left Hand, 42" high, 30" wide 	Open Pedestal	30"	23 1/2"	41 9/16"	WTF04230OSO1LHL	1,662.	2,260.
	Full Door Pedestal	30"	23 1/2"	41 9/16"	WTF04230OSFDLHL(N)	1,764.	2,372.
	Open/File Pedestal	30"	23 1/2"	41 9/16"	WTF04230OSOFHL(N)	1,979.	2,628.
	File/File Pedestal (shown)	30"	23 1/2"	41 9/16"	WTF04230OSFFLHL(N)	2,086.	2,692.
	Open/Box/File Pedestal	30"	23 1/2"	41 9/16"	WTF04230OSOBLHL(N)	2,109.	2,737.
	Box (File Front)/File Pedestal	30"	23 1/2"	41 9/16"	WTF04230OSCFHL(N)	2,200.	2,846.
	Box/Box(File Front) File Pedestal	30"	23 1/2"	41 9/16"	WTF04230OSCBHL(N)	2,242.	2,867.
Tower, Front Access Open, Open Locker Right Hand, 42" high, 30" wide 	Open Pedestal	30"	23 1/2"	41 9/16"	WTF04230OSO1RHL	1,662.	2,260.
	Full Door Pedestal	30"	23 1/2"	41 9/16"	WTF04230OSFDRHL(N)	1,764.	2,372.
	Open/File Pedestal	30"	23 1/2"	41 9/16"	WTF04230OSOFRHL(N)	1,979.	2,628.
	File/File Pedestal (shown)	30"	23 1/2"	41 9/16"	WTF04230OSFFRHL(N)	2,086.	2,692.
	Open/Box/File Pedestal	30"	23 1/2"	41 9/16"	WTF04230OSOBRHL(N)	2,109.	2,737.
	Box (File Front)/File Pedestal	30"	23 1/2"	41 9/16"	WTF04230OSCFRHL(N)	2,200.	2,846.
	Box/Box(File Front) File Pedestal	30"	23 1/2"	41 9/16"	WTF04230OSCBRHL(N)	2,242.	2,867.

Order Information	Order Code	Specification Information	Application Notes
1. <i>Base Pattern Number</i>	Tower, Front Access Open, Open Locker, 42" high, 24" wide, F/F pedestal, Left hand	Refer to Tower Shelf count for number of included shelves with each interior configuration.	Towers 24" deep (nominal) have a 23 1/2" deep case; 24 3/8" overall depth including door.
2. <i>Lock option</i> L = Locking N = Non-locking			
3. <i>Case Finish</i> See Finish Options page	Example: WTF04224OSFFLHL	Add \$40 to the list price per standard key lock.	Towers with full door include a coat hook to be field installed.
4. <i>Front Finish</i> See Finish Options page	WTFO Anchor Tower, Front Access Open		
5. <i>Top Finish</i> See Finish Options page	42 42" High	Add \$15 to the list price per pull for Anodized Nickel (AN) or Aluminum (AA) finish.	
6. <i>Pull style</i> T = 10" finger pull	24 24" Wide		
7. <i>Pull finish</i> See Finish Options page	OS Locker configuration, open with shelves	Towers specified with mixed laminate finishes are L2 pricing. Refer to Mixed Laminate Finishes for further details.	
8. <i>Lock finish</i> B = Black C = Chrome	FF Pedestal configuration, File/File		
	LH Left hand	Dimensions listed under w h d are actual to the nearest 1/16".	
	L Laminate		
	(L) Lock option, Locking		
	(118) Case Finish		
	(118) Front Finish		
	(118) Top Finish		
	(T) Pull Style		
	(118) Pull Finish		
	(C) Lock finish, Chrome		

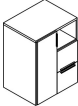
42 High Front Access Open, Full Door Locker 24" and 30" wide



description	pedestal configuration	w	d	h	pattern no.	L1	L2
Tower, Front Access Open, Full Door Locker Left Hand, 42" high, 24" wide 	Open Pedestal	24"	23 1/2"	41 1/16"	WTFO4224FDO1LHL(N)	\$1,666.	\$2,204.
	Full Door Pedestal	24"	23 1/2"	41 1/16"	WTFO4224FDFDLHL(N)	1,768.	2,315.
	Open/File Pedestal	24"	23 1/2"	41 1/16"	WTFO4224FDOFLHL(N)	1,983.	2,572.
	File/File Pedestal	24"	23 1/2"	41 1/16"	WTFO4224FDFFLHL(N)	2,090.	2,636.
	Open/Box/File Pedestal	24"	23 1/2"	41 1/16"	WTFO4224FDOBLHL(N)	2,114.	2,682.
	Box (File Front)/File Pedestal	24"	23 1/2"	41 1/16"	WTFO4224FDCFLHL(N)	2,161.	2,748.
	Box/Box(File Front) File Pedestal	24"	23 1/2"	41 1/16"	WTFO4224FDCBLHL(N)	2,290.	2,854.
Tower, Front Access Open, Full Door Locker Right Hand, 42" high, 24" wide 	Open Pedestal	24"	23 1/2"	41 1/16"	WTFO4224FDO1RHL(N)	1,666.	2,204.
	Full Door Pedestal	24"	23 1/2"	41 1/16"	WTFO4224FDFDRHL(N)	1,768.	2,315.
	Open/File Pedestal	24"	23 1/2"	41 1/16"	WTFO4224FDOFRHL(N)	1,983.	2,572.
	File/File Pedestal	24"	23 1/2"	41 1/16"	WTFO4224FDFFRHL(N)	2,090.	2,636.
	Open/Box/File Pedestal	24"	23 1/2"	41 1/16"	WTFO4224FDOBRHL(N)	2,114.	2,682.
	Box (File Front)/File Pedestal	24"	23 1/2"	41 1/16"	WTFO4224FDCFRHL(N)	2,161.	2,748.
	Box/Box(File Front) File Pedestal	24"	23 1/2"	41 1/16"	WTFO4224FDCBRHL(N)	2,290.	2,854.
Tower, Front Access Open, Full Door Locker Left Hand, 42" high, 30" wide 	Open Pedestal	30"	23 1/2"	41 1/16"	WTFO4230FDO1LHL(N)	1,846.	2,466.
	Full Door Pedestal	30"	23 1/2"	41 1/16"	WTFO4230FDFDLHL(N)	1,949.	2,578.
	Open/File Pedestal	30"	23 1/2"	41 1/16"	WTFO4230FDOFLHL(N)	2,164.	2,835.
	File/File Pedestal	30"	23 1/2"	41 1/16"	WTFO4230FDFFLHL(N)	2,271.	2,898.
	Open/Box/File Pedestal	30"	23 1/2"	41 1/16"	WTFO4230FDOBLHL(N)	2,295.	2,943.
	Box (File Front)/File Pedestal	30"	23 1/2"	41 1/16"	WTFO4230FDCFLHL(N)	2,341.	3,009.
	Box/Box(File Front) File Pedestal	30"	23 1/2"	41 1/16"	WTFO4230FDCBLHL(N)	2,469.	3,117.
Tower, Front Access Open, Full Door Locker Right Hand, 42" high, 30" wide 	Open Pedestal	30"	23 1/2"	41 1/16"	WTFO4230FDO1RHL(N)	1,846.	2,466.
	Full Door Pedestal	30"	23 1/2"	41 1/16"	WTFO4230FDFDRHL(N)	1,949.	2,578.
	Open/File Pedestal	30"	23 1/2"	41 1/16"	WTFO4230FDOFRHL(N)	2,164.	2,835.
	File/File Pedestal	30"	23 1/2"	41 1/16"	WTFO4230FDFFRHL(N)	2,271.	2,898.
	Open/Box/File Pedestal	30"	23 1/2"	41 1/16"	WTFO4230FDOBRHL(N)	2,295.	2,943.
	Box (File Front)/File Pedestal	30"	23 1/2"	41 1/16"	WTFO4230FDCFRHL(N)	2,341.	3,009.
	Box/Box(File Front) File Pedestal	30"	23 1/2"	41 1/16"	WTFO4230FDCBRHL(N)	2,469.	3,117.

Order Information	Order Code	Specification Information	Application Notes
1. <i>Base Pattern Number</i>	Tower, Front Access Open, Full Door Locker, 42" high, 24" wide, F/F pedestal, Left hand	Refer to Tower Shelf count for number of included shelves with each interior configuration.	Towers 24" deep (nominal) have a 23 1/2" deep case; 24 3/8" overall depth including door.
2. <i>Lock option</i> L = Locking N = Non-locking			
3. <i>Case Finish</i> See Finish Options page	Example: WTFO4224FDFFLHL	Add \$40 to the list price per standard key lock.	Towers with full door include a coat hook to be field installed.
4. <i>Front Finish</i> See Finish Options page	WTFO Anchor Tower, Front Access Open		
5. <i>Top Finish</i> See Finish Options page	42 42" High	Add \$15 to the list price per pull for Anodized Nickel (AN) or Aluminum (AA) finish.	
6. <i>Pull style</i> T = 10" finger pull	24 24" Wide		
7. <i>Pull finish</i> See Finish Options page	FD Locker configuration, Full Door	Towers specified with mixed laminate finishes are L2 pricing. Refer to Mixed Laminate Finishes for further details.	
8. <i>Lock finish</i> B = Black C = Chrome	FF Pedestal configuration, File/File		
	LH Left hand	Dimensions listed under w h d are actual to the nearest 1/16".	
	L Laminate		
	(L) Lock option, Locking		
	(118) Case Finish		
	(118) Front Finish		
	(118) Top Finish		
	(T) Pull Style		
	(118) Pull Finish		
	(C) Lock finish, Chrome		

Towers

Anchor Storage

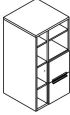
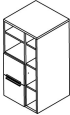
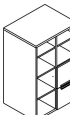
50" High Front Access Open, Open Locker 24" and 30" wide

description	pedestal configuration	w	d	h	pattern no.	L1	L2
Tower, Front Access Open, Open Locker Left Hand, 50" high, 24" wide 	Open Pedestal	24"	23 1/2"	48 7/8"	WTF05024OSO1LHL	\$1,707.	\$2,333.
	Full Door Pedestal	24"	23 1/2"	48 7/8"	WTF05024OSFDLHL(N)	1,809.	2,443.
	Open/File Pedestal	24"	23 1/2"	48 7/8"	WTF05024OSOFHL(N)	2,024.	2,700.
	File/File Pedestal	24"	23 1/2"	48 7/8"	WTF05024OSFFLHL(N)	2,132.	2,764.
	Open/Box/File Pedestal	24"	23 1/2"	48 7/8"	WTF05024OSOBHL(N)	2,156.	2,809.
	Box (File Front)/File Pedestal	24"	23 1/2"	48 7/8"	WTF05024OSCFHL(N)	2,246.	2,918.
	Box/Box(File Front) File Pedestal	24"	23 1/2"	48 7/8"	WTF05024OSCBHL(N)	2,288.	2,939.
Tower, Front Access Open, Open Locker Right Hand, 50" high, 24" wide 	Open Pedestal	24"	23 1/2"	48 7/8"	WTF05024OSO1RHL	1,707.	2,333.
	Full Door Pedestal	24"	23 1/2"	48 7/8"	WTF05024OSFDRHL(N)	1,809.	2,443.
	Open/File Pedestal	24"	23 1/2"	48 7/8"	WTF05024OSOFRHL(N)	2,024.	2,700.
	File/File Pedestal	24"	23 1/2"	48 7/8"	WTF05024OSFFRHL(N)	2,132.	2,764.
	Open/Box/File Pedestal	24"	23 1/2"	48 7/8"	WTF05024OSOBRLHL(N)	2,156.	2,809.
	Box (File Front)/File Pedestal	24"	23 1/2"	48 7/8"	WTF05024OSCFRHL(N)	2,246.	2,918.
	Box/Box(File Front) File Pedestal	24"	23 1/2"	48 7/8"	WTF05024OSCBRLHL(N)	2,288.	2,939.
Tower, Front Access Open, Open Locker Left Hand, 50" high, 30" wide 	Open Pedestal	30"	23 1/2"	48 7/8"	WTF05030OSO1LHL	1,878.	2,581.
	Full Door Pedestal	30"	23 1/2"	48 7/8"	WTF05030OSFDLHL(N)	1,981.	2,691.
	Open/File Pedestal	30"	23 1/2"	48 7/8"	WTF05030OSOFHL(N)	2,196.	2,947.
	File/File Pedestal	30"	23 1/2"	48 7/8"	WTF05030OSFFLHL(N)	2,302.	3,012.
	Open/Box/File Pedestal	30"	23 1/2"	48 7/8"	WTF05030OSOBHL(N)	2,327.	3,057.
	Box (File Front)/File Pedestal	30"	23 1/2"	48 7/8"	WTF05030OSCFHL(N)	2,416.	3,166.
	Box/Box(File Front) File Pedestal	30"	23 1/2"	48 7/8"	WTF05030OSCBHL(N)	2,458.	3,186.
Tower, Front Access Open, Open Locker Right Hand, 50" high, 30" wide 	Open Pedestal	30"	23 1/2"	48 7/8"	WTF05030OSO1RHL	1,878.	2,581.
	Full Door Pedestal	30"	23 1/2"	48 7/8"	WTF05030OSFDRHL(N)	1,981.	2,691.
	Open/File Pedestal	30"	23 1/2"	48 7/8"	WTF05030OSOFRHL(N)	2,196.	2,947.
	File/File Pedestal	30"	23 1/2"	48 7/8"	WTF05030OSFFRHL(N)	2,302.	3,012.
	Open/Box/File Pedestal	30"	23 1/2"	48 7/8"	WTF05030OSOBRLHL(N)	2,327.	3,057.
	Box (File Front)/File Pedestal	30"	23 1/2"	48 7/8"	WTF05030OSCFRHL(N)	2,416.	3,166.
	Box/Box(File Front) File Pedestal	30"	23 1/2"	48 7/8"	WTF05030OSCBRLHL(N)	2,458.	3,186.

Order Information	Order Code	Specification Information	Application Notes
1. <i>Base Pattern Number</i>	Tower, Front Access Open, Open Locker, 50" high, 24" wide, F/F pedestal, Left hand	Refer to Tower Shelf count for number of included shelves with each interior configuration.	Towers 24" deep (nominal) have a 23 1/2" deep case; 24 3/8" overall depth including door.
2. <i>Lock option</i> L = Locking N = Non-locking			
3. <i>Case Finish</i> See Finish Options page	Example: WTF05024FDFFLHL	Add \$40 to the list price per standard key lock.	Towers with full door include a coat hook to be field installed.
4. <i>Front Finish</i> See Finish Options page	WTFO Anchor Tower, Front Access Open		
5. <i>Top Finish</i> See Finish Options page	50 50" High	Add \$15 to the list price per pull for Anodized Nickel (AN) or Aluminum (AA) finish.	
6. <i>Pull style</i> T = 10" finger pull	24 24" Wide		
7. <i>Pull finish</i> See Finish Options page	FD Locker configuration, Full Door	Towers specified with mixed laminate finishes are L2 pricing. Refer to Mixed Laminate Finishes for further details.	
8. <i>Lock finish</i> B = Black C = Chrome	FF Pedestal configuration, File/File		
	LH Left hand	Dimensions listed under w h d are actual to the nearest 1/16".	
	L Laminate		
	(L) Lock option, Locking		
	(118) Case Finish		
	(118) Front Finish		
	(118) Top Finish		
	(T) Pull Style		
	(118) Pull Finish		
	(C) Lock finish, Chrome		

Towers

Anchor Storage

50" High Front Access Open, Full Door Locker 24" and 30" wide

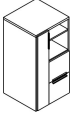
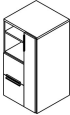
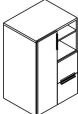
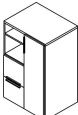
description	pedestal configuration	w	d	h	pattern no.	L1	L2
Tower, Front Access Open, Full Door Locker Left Hand, 50" high, 24" wide 	Open Pedestal	24"	23 1/2"	48 7/8"	WTF05024FDO1LHL	\$1,888.	\$2,532.
	Full Door Pedestal	24"	23 1/2"	48 7/8"	WTF05024FDLHL(N)	1,991.	2,642.
	Open/File Pedestal	24"	23 1/2"	48 7/8"	WTF05024FDOFLHL(N)	2,205.	2,898.
	File/File Pedestal	24"	23 1/2"	48 7/8"	WTF05024FDFFLHL(N)	2,312.	2,963.
	Open/Box/File Pedestal	24"	23 1/2"	48 7/8"	WTF05024FDOBLHL(N)	2,337.	3,008.
	Box (File Front)/File Pedestal	24"	23 1/2"	48 7/8"	WTF05024FDCFLHL(N)	2,383.	3,073.
	Box/Box(File Front) File Pedestal	24"	23 1/2"	48 7/8"	WTF05024FDCBLHL(N)	2,511.	3,181.
Tower, Front Access Open, Full Door Locker Right Hand, 50" high, 24" wide 	Open Pedestal	24"	23 1/2"	48 7/8"	WTF05024FDO1RHL	1,888.	2,532.
	Full Door Pedestal	24"	23 1/2"	48 7/8"	WTF05024FDLRL(N)	1,991.	2,642.
	Open/File Pedestal	24"	23 1/2"	48 7/8"	WTF05024FDOFRHL(N)	2,205.	2,898.
	File/File Pedestal	24"	23 1/2"	48 7/8"	WTF05024FDFFRHL(N)	2,312.	2,963.
	Open/Box/File Pedestal	24"	23 1/2"	48 7/8"	WTF05024FDOBRHL(N)	2,337.	3,008.
	Box (File Front)/File Pedestal	24"	23 1/2"	48 7/8"	WTF05024FDCFRHL(N)	2,383.	3,074.
	Box/Box(File Front) File Pedestal	24"	23 1/2"	48 7/8"	WTF05024FDCBRHL(N)	2,511.	3,181.
Tower, Front Access Open, Full Door Locker Left Hand, 50" high, 30" wide 	Open Pedestal	30"	23 1/2"	48 7/8"	WTF05030FDO1LHL	2,084.	2,817.
	Full Door Pedestal	30"	23 1/2"	48 7/8"	WTF05030FDLHL(N)	2,187.	2,929.
	Open/File Pedestal	30"	23 1/2"	48 7/8"	WTF05030FDOFLHL(N)	2,401.	3,185.
	File/File Pedestal	30"	23 1/2"	48 7/8"	WTF05030FDFFLHL(N)	2,509.	3,250.
	Open/Box/File Pedestal	30"	23 1/2"	48 7/8"	WTF05030FDOBLHL(N)	2,533.	3,296.
	Box (File Front)/File Pedestal	30"	23 1/2"	48 7/8"	WTF05030FDCFLHL(N)	2,580.	3,361.
	Box/Box(File Front) File Pedestal	30"	23 1/2"	48 7/8"	WTF05030FDCBLHL(N)	2,708.	3,468.
Tower, Front Access Open, Full Door Locker Right Hand, 50" high, 30" wide 	Open Pedestal	30"	23 1/2"	48 7/8"	WTF05030FDO1RHL	2,084.	2,817.
	Full Door Pedestal	30"	23 1/2"	48 7/8"	WTF05030FDLRL(N)	2,187.	2,929.
	Open/File Pedestal	30"	23 1/2"	48 7/8"	WTF05030FDOFRHL(N)	2,401.	3,185.
	File/File Pedestal	30"	23 1/2"	48 7/8"	WTF05030FDFFRHL(N)	2,509.	3,250.
	Open/Box/File Pedestal	30"	23 1/2"	48 7/8"	WTF05030FDOBRHL(N)	2,533.	3,296.
	Box (File Front)/File Pedestal	30"	23 1/2"	48 7/8"	WTF05030FDCFRHL(N)	2,580.	3,361.
	Box/Box(File Front) File Pedestal	30"	23 1/2"	48 7/8"	WTF05030FDCBRHL(N)	2,708.	3,468.

Order Information	Order Code	Specification Information	Application Notes
1. <i>Base Pattern Number</i>	Tower, Front Access Open, Full Door Locker, 50" high, 24" wide, F/F pedestal, Left hand	Refer to Tower Shelf count for number of included shelves with each interior configuration.	Towers 24" deep (nominal) have a 23 1/2" deep case; 24 3/8" overall depth including door.
2. <i>Lock option</i> L = Locking N = Non-locking			
3. <i>Case Finish</i> See Finish Options page	Example: WTF05024FDFFLHL	Add \$40 to the list price per standard key lock.	Towers with full door include a coat hook to be field installed.
4. <i>Front Finish</i> See Finish Options page	WTFO Anchor Tower, Front Access Open		
5. <i>Top Finish</i> See Finish Options page	50 50" High	Add \$15 to the list price per pull for Anodized Nickel (AN) or Aluminum (AA) finish.	
6. <i>Pull style</i> T = 10" finger pull	24 24" Wide		
7. <i>Pull finish</i> See Finish Options page	FD Locker configuration, Full Door	Towers specified with mixed laminate finishes are L2 pricing. Refer to Mixed Laminate Finishes for further details.	
8. <i>Lock finish</i> B = Black C = Chrome	FF Pedestal configuration, File/File		
	LH Left hand	Dimensions listed under w h d are actual to the nearest 1/16".	
	L Laminate		
	(L) Lock option, Locking		
	(118) Case Finish		
	(118) Front Finish		
	(118) Top Finish		
	(T) Pull Style		
	(118) Pull Finish		
	(C) Lock finish, Chrome		

Towers

Anchor Storage

57" High Front Access Open, Open Locker 24" and 30" wide

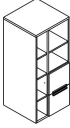
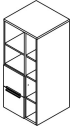
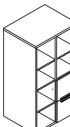
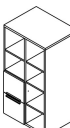
description	pedestal configuration	w	d	h	pattern no.	L1	L2
Tower, Front Access Open, Open Locker Left Hand, 57" high, 24" wide 	Open Pedestal	24"	23 1/2"	56 3/16"	WTF05724OSO1LHL	\$1,879.	\$2,580.
	Full Door Pedestal	24"	23 1/2"	56 3/16"	WTF05724OSFDLHL(N)	1,981.	2,690.
	Open/File Pedestal	24"	23 1/2"	56 3/16"	WTF05724OSOFLLHL(N)	2,197.	2,946.
	File/File Pedestal	24"	23 1/2"	56 3/16"	WTF05724OSFFLHL(N)	2,303.	3,011.
	Open/Box/File Pedestal	24"	23 1/2"	56 3/16"	WTF05724OSOBLHL(N)	2,328.	3,056.
	Box (File Front)/File Pedestal	24"	23 1/2"	56 3/16"	WTF05724OSCFHL(N)	2,417.	3,165.
	Box/Box(File Front) File Pedestal	24"	23 1/2"	56 3/16"	WTF05724OSCBLLHL(N)	2,459.	3,185.
Tower, Front Access Open, Open Locker Right Hand, 57" high, 24" wide 	Open Pedestal	24"	23 1/2"	56 3/16"	WTF05724OSO1RHL	1,879.	2,580.
	Full Door Pedestal	24"	23 1/2"	56 3/16"	WTF05724OSFDRHL(N)	1,981.	2,690.
	Open/File Pedestal	24"	23 1/2"	56 3/16"	WTF05724OSOFRRHL(N)	2,197.	2,946.
	File/File Pedestal	24"	23 1/2"	56 3/16"	WTF05724OSFRRHL(N)	2,303.	3,011.
	Open/Box/File Pedestal	24"	23 1/2"	56 3/16"	WTF05724OSOBRHL(N)	2,328.	3,056.
	Box (File Front)/File Pedestal	24"	23 1/2"	56 3/16"	WTF05724OSCFRHL(N)	2,417.	3,165.
	Box/Box(File Front) File Pedestal	24"	23 1/2"	56 3/16"	WTF05724OSCBRRHL(N)	2,459.	3,185.
Tower, Front Access Open, Open Locker Left Hand, 57" high, 30" wide 	Open Pedestal	30"	23 1/2"	56 3/16"	WTF05730OSO1LHL	2,083.	2,876.
	Full Door Pedestal	30"	23 1/2"	56 3/16"	WTF05730OSFDLHL(N)	2,185.	2,987.
	Open/File Pedestal	30"	23 1/2"	56 3/16"	WTF05730OSOFLLHL(N)	2,400.	3,244.
	File/File Pedestal	30"	23 1/2"	56 3/16"	WTF05730OSFFLHL(N)	2,507.	3,308.
	Open/Box/File Pedestal	30"	23 1/2"	56 3/16"	WTF05730OSOBLHL(N)	2,532.	3,353.
	Box (File Front)/File Pedestal	30"	23 1/2"	56 3/16"	WTF05730OSCFHL(N)	2,621.	3,462.
	Box/Box(File Front) File Pedestal	30"	23 1/2"	56 3/16"	WTF05730OSCBLLHL(N)	2,663.	3,482.
Tower, Front Access Open, Open Locker Right Hand, 57" high, 30" wide 	Open Pedestal	30"	23 1/2"	56 3/16"	WTF05730OSO1RHL	2,083.	2,876.
	Full Door Pedestal	30"	23 1/2"	56 3/16"	WTF05730OSFDRHL(N)	2,185.	2,987.
	Open/File Pedestal	30"	23 1/2"	56 3/16"	WTF05730OSOFRRHL(N)	2,400.	3,244.
	File/File Pedestal	30"	23 1/2"	56 3/16"	WTF05730OSFRRHL(N)	2,507.	3,308.
	Open/Box/File Pedestal	30"	23 1/2"	56 3/16"	WTF05730OSOBRHL(N)	2,532.	3,353.
	Box (File Front)/File Pedestal	30"	23 1/2"	56 3/16"	WTF05730OSCFRHL(N)	2,621.	3,462.
	Box/Box(File Front) File Pedestal	30"	23 1/2"	56 3/16"	WTF05730OSCBRRHL(N)	2,663.	3,482.

Order Information

1. *Base Pattern Number*
2. *Lock option*
L = Locking
N = Non-locking
3. *Case Finish*
See Finish Options page
4. *Front Finish*
See Finish Options page
5. *Top Finish*
See Finish Options page
6. *Pull style*
T = 10" finger pull
7. *Pull finish*
See Finish Options page
8. *Lock finish*
B = Black
C = Chrome

Order Code

Tower, Front Access Open,
Open Locker, 57" high, 24" wide,
F/F pedestal, Left hand

Example: **WTF05724FDFFLHL**

WTF0 Anchor Tower, Front
Access Open

57 57" High

24 24" Wide

FD Locker configuration,
Full Door

FF Pedestal configuration,
File/File

LH Left hand

L Laminate

(L) Lock option, Locking

(118) Case Finish

(118) Front Finish

(118) Top Finish

(T) Pull Style

(118) Pull Finish

(C) Lock finish, Chrome

Specification Information

Refer to Tower Shelf count for
number of included shelves with
each interior configuration.

Add \$40 to the list price per
standard key lock.

Add \$15 to the list price per pull for
Anodized Nickel (AN) or Aluminum
(AA) finish.

Towers specified with mixed
laminate finishes are L2 pricing.
Refer to Mixed Laminate Finishes
for further details.

Dimensions listed under w h d are
actual to the nearest 1/16".

Application Notes

Towers 24" deep (nominal) have a
23 1/2" deep case; 24 3/8" overall
depth including door.

Towers with full door include a coat
hook to be field installed.

57" High Front Access Open, Full Door Locker 24" and 30" wide

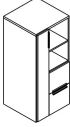
description	pedestal configuration	w	d	h	pattern no.	L1	L2
Tower, Front Access Open, Full Door Locker Left Hand, 57" high, 24" wide 	Open Pedestal	24"	23 1/2"	56 3/16"	WTF05724FDO1LHL(N)	\$2,031.	\$2,738.
	Full Door Pedestal	24"	23 1/2"	56 3/16"	WTF05724FDFDLHL(N)	2,133.	2,849.
	Open/File Pedestal	24"	23 1/2"	56 3/16"	WTF05724FDOFLHL(N)	2,348.	3,105.
	File/File Pedestal (shown)	24"	23 1/2"	56 3/16"	WTF05724FDFFLHL(N)	2,455.	3,170.
	Box (File Front)/File Pedestal	24"	23 1/2"	56 3/16"	WTF05724FDOBLHL(N)	2,479.	3,215.
	Open/Box/File Pedestal	24"	23 1/2"	56 3/16"	WTF05724FDCFLHL(N)	2,526.	3,280.
	Box/Box(File Front) File Pedestal	24"	23 1/2"	56 3/16"	WTF05724FDCBLHL(N)	2,654.	3,388.

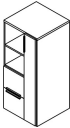
Tower, Front Access Open, Full Door Locker Right Hand, 57" high, 24" wide 	Open Pedestal	24"	23 1/2"	56 3/16"	WTF05724FDO1RHL(N)	2,031.	2,738.
	Full Door Pedestal	24"	23 1/2"	56 3/16"	WTF05724FDFDRHL(N)	2,133.	2,849.
	Open/File Pedestal	24"	23 1/2"	56 3/16"	WTF05724FDOFRHL(N)	2,348.	3,105.
	File/File Pedestal (shown)	24"	23 1/2"	56 3/16"	WTF05724FDFFRHL(N)	2,455.	3,170.
	Box (File Front)/File Pedestal	24"	23 1/2"	56 3/16"	WTF05724FDOBRHL(N)	2,479.	3,215.
	Open/Box/File Pedestal	24"	23 1/2"	56 3/16"	WTF05724FDCFRHL(N)	2,526.	3,280.
	Box/Box(File Front) File Pedestal	24"	23 1/2"	56 3/16"	WTF05724FDCBRHL(N)	2,654.	3,388.

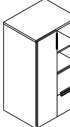
Tower, Front Access Open, Full Door Locker Left Hand, 57" high, 30" wide 	Open Pedestal	30"	23 1/2"	56 3/16"	WTF05730FDO1LHL(N)	2,242.	3,048.
	Full Door Pedestal	30"	23 1/2"	56 3/16"	WTF05730FDFDLHL(N)	2,344.	3,159.
	Open/File Pedestal	30"	23 1/2"	56 3/16"	WTF05730FDOFLHL(N)	2,559.	3,415.
	File/File Pedestal (shown)	30"	23 1/2"	56 3/16"	WTF05730FDFFLHL(N)	2,666.	3,479.
	Box (File Front)/File Pedestal	30"	23 1/2"	56 3/16"	WTF05730FDOBLHL(N)	2,690.	3,524.
	Open/Box/File Pedestal	30"	23 1/2"	56 3/16"	WTF05730FDCFLHL(N)	2,736.	3,590.
	Box/Box(File Front) File Pedestal	30"	23 1/2"	56 3/16"	WTF05730FDCBLHL(N)	2,865.	3,698.

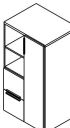
Tower, Front Access Open, Full Door Locker Right Hand, 57" high, 30" wide 	Open Pedestal	30"	23 1/2"	56 3/16"	WTF05730FDO1RHL(N)	2,242.	3,048.
	Full Door Pedestal	30"	23 1/2"	56 3/16"	WTF05730FDFDRHL(N)	2,344.	3,159.
	Open/File Pedestal	30"	23 1/2"	56 3/16"	WTF05730FDOFRHL(N)	2,559.	3,415.
	File/File Pedestal (shown)	30"	23 1/2"	56 3/16"	WTF05730FDFFRHL(N)	2,666.	3,479.
	Box (File Front)/File Pedestal	30"	23 1/2"	56 3/16"	WTF05730FDOBRHL(N)	2,690.	3,524.
	Open/Box/File Pedestal	30"	23 1/2"	56 3/16"	WTF05730FDCFRHL(N)	2,736.	3,590.
	Box/Box(File Front) File Pedestal	30"	23 1/2"	56 3/16"	WTF05730FDCBRHL(N)	2,865.	3,698.

Order Information	Order Code	Specification Information	Application Notes
1. <i>Base Pattern Number</i>	Tower, Front Access Open, Full Door Locker, 57" high, 24" wide, F/F pedestal, Left hand	Refer to Tower Shelf count for number of included shelves with each interior configuration.	Towers 24" deep (nominal) have a 23 1/2" deep case; 24 3/8" overall depth including door.
2. <i>Lock option</i> L = Locking N = Non-locking			
3. <i>Case Finish</i> See Finish Options page	Example: WTF05724FDFFLHL	Add \$40 to the list price per standard key lock.	Towers with full door include a coat hook to be field installed.
4. <i>Front Finish</i> See Finish Options page	WTFO Anchor Tower, Front Access Open		
5. <i>Top Finish</i> See Finish Options page	57 57" High	Add \$15 to the list price per pull for Anodized Nickel (AN) or Aluminum (AA) finish.	
6. <i>Pull style</i> T = 10" finger pull	24 24" Wide		
7. <i>Pull finish</i> See Finish Options page	FD Locker configuration, Full Door	Towers specified with mixed laminate finishes are L2 pricing. Refer to Mixed Laminate Finishes for further details.	
8. <i>Lock finish</i> B = Black C = Chrome	FF Pedestal configuration, File/File		
	LH Left hand	Dimensions listed under w h d are actual to the nearest 1/16".	
	L Laminate		
	(L) Lock option, Locking		
	(118) Case Finish		
	(118) Front Finish		
	(118) Top Finish		
	(T) Pull Style		
	(118) Pull Finish		
	(C) Lock finish, Chrome		

Towers

Anchor Storage

64" High Front Access Open, Open Locker 24" and 30" wide

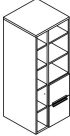
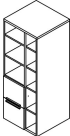
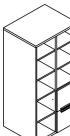
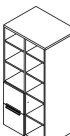
description	pedestal configuration	w	d	h	pattern no.	L1	L2
Tower, Front Access Open, Open Locker Left Hand, 64" high, 24" wide 	Open Pedestal	24"	23 1/2"	63 7/16"	WTF06424OSO1LHL	\$2,069.	\$2,859.
	Full Door Pedestal	24"	23 1/2"	63 7/16"	WTF06424OSFDLHL(N)	2,172.	2,970.
	Open/File Pedestal	24"	23 1/2"	63 7/16"	WTF06424OSOFLLHL(N)	2,386.	3,226.
	File/File Pedestal	24"	23 1/2"	63 7/16"	WTF06424OSFFLHL(N)	2,494.	3,292.
	Open/Box/File Pedestal	24"	23 1/2"	63 7/16"	WTF06424OSOBLHL(N)	2,517.	3,336.
	Box (File Front)/File Pedestal	24"	23 1/2"	63 7/16"	WTF06424OSCFHL(N)	2,606.	3,445.
	Box/Box(File Front) File Pedestal	24"	23 1/2"	63 7/16"	WTF06424OSCBHL(N)	2,649.	3,466.
Tower, Front Access Open, Open Locker Right Hand, 64" high, 24" wide 	Open Pedestal	24"	23 1/2"	63 7/16"	WTF06424OSO1RHL	2,069.	2,859.
	Full Door Pedestal	24"	23 1/2"	63 7/16"	WTF06424OSFDRHL(N)	2,172.	2,970.
	Open/File Pedestal	24"	23 1/2"	63 7/16"	WTF06424OSOFRHL(N)	2,386.	3,226.
	File/File Pedestal	24"	23 1/2"	63 7/16"	WTF06424OSFRHL(N)	2,494.	3,292.
	Open/Box/File Pedestal	24"	23 1/2"	63 7/16"	WTF06424OSOBRHL(N)	2,517.	3,336.
	Box (File Front)/File Pedestal	24"	23 1/2"	63 7/16"	WTF06424OSCFRHL(N)	2,606.	3,445.
	Box/Box(File Front) File Pedestal	24"	23 1/2"	63 7/16"	WTF064300SCBRHL(N)	2,859.	3,773.
Tower, Front Access Open, Open Locker Left Hand, 64" high, 30" wide 	Open Pedestal	30"	23 1/2"	63 7/16"	WTF064300SO1LHL	2,280.	3,167.
	Full Door Pedestal	30"	23 1/2"	63 7/16"	WTF064300SFDLHL(N)	2,382.	3,277.
	Open/File Pedestal	30"	23 1/2"	63 7/16"	WTF064300SOFLLHL(N)	2,597.	3,535.
	File/File Pedestal	30"	23 1/2"	63 7/16"	WTF064300SFFLHL(N)	2,704.	3,599.
	Open/Box/File Pedestal	30"	23 1/2"	63 7/16"	WTF064300SOBLHL(N)	2,727.	3,643.
	Box (File Front)/File Pedestal	30"	23 1/2"	63 7/16"	WTF064300SCFLHL(N)	2,817.	3,754.
	Box/Box(File Front) File Pedestal	30"	23 1/2"	63 7/16"	WTF064300SCBLHL(N)	2,859.	3,773.
Tower, Front Access Open, Open Locker Right Hand, 64" high, 30" wide 	Open Pedestal	30"	23 1/2"	63 7/16"	WTF064300SO1RHL	2,280.	3,167.
	Full Door Pedestal	30"	23 1/2"	63 7/16"	WTF064300SFDRHL(N)	2,382.	3,277.
	Open/File Pedestal	30"	23 1/2"	63 7/16"	WTF064300SOFRHL(N)	2,597.	3,535.
	Box/Box(File Front) File Pedestal	30"	23 1/2"	63 7/16"	WTF064240SCBRHL(N)	2,649.	3,466.
	File/File Pedestal	30"	23 1/2"	63 7/16"	WTF064300SFRHL(N)	2,704.	3,599.
	Open/Box/File Pedestal	30"	23 1/2"	63 7/16"	WTF064300SOBRHL(N)	2,727.	3,643.
	Box (File Front)/File Pedestal	30"	23 1/2"	63 7/16"	WTF064300SCFRHL(N)	2,817.	3,754.

Order Information	Order Code	Specification Information	Application Notes
1. <i>Base Pattern Number</i>	Tower, Front Access Open,	Refer to Tower Shelf count for	Towers 24" deep (nominal) have a
2. <i>Lock option</i>	Open Locker, 64" high, 24" wide,	number of included shelves with	23 1/2" deep case; 24 3/8" overall
L = Locking	F/F pedestal, Left hand	each interior configuration.	depth including door.
N = Non-locking			
3. <i>Case Finish</i>	Example: WTF06424FDFFLHL	Add \$40 to the list price per	Towers with full door include a coat
See Finish Options page	WTFO Anchor Tower, Front	standard key lock.	hook to be field installed.
4. <i>Front Finish</i>	Access Open		
See Finish Options page	64 64" High	Add \$15 to the list price per pull for	
5. <i>Top Finish</i>	24 24" Wide	Anodized Nickel (AN) or Aluminum	
See Finish Options page	FD Locker configuration,	(AA) finish.	
6. <i>Pull style</i>	Full Door	Towers specified with mixed	
T = 10" finger pull	FF Pedestal configuration,	laminate finishes are L2 pricing.	
7. <i>Pull finish</i>	File/File	Refer to Mixed Laminate Finishes	
See Finish Options page	LH Left hand	for further details.	
8. <i>Lock finish</i>	L Laminate	Dimensions listed under w h d are	
B = Black	(L) Lock option, Locking	actual to the nearest 1/16".	
C = Chrome	(118) Case Finish		
	(118) Front Finish		
	(118) Top Finish		
	(T) Pull Style		
	(118) Pull Finish		
	(C) Lock finish, Chrome		

Towers

Anchor Storage

64" High Front Access Open, Full Door Locker 24" and 30" wide

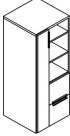
description	pedestal configuration	w	d	h	pattern no.	L1	L2
Tower, Front Access Open, Full Door Locker Left Hand, 64" high, 24" wide 	Open Pedestal	24"	23 1/2"	63 7/16"	WTF06424FDO1LHL(N)	\$2,232.	\$3,036.
	Full Door Pedestal	24"	23 1/2"	63 7/16"	WTF06424FDFDLHL(N)	2,336.	3,146.
	Open/File Pedestal	24"	23 1/2"	63 7/16"	WTF06424FDOFLHL(N)	2,550.	3,403.
	File/File Pedestal (shown)	24"	23 1/2"	63 7/16"	WTF06424FDFFLHL(N)	2,657.	3,467.
	Open/Box/File Pedestal	24"	23 1/2"	63 7/16"	WTF06424FDOBLHL(N)	2,681.	3,512.
	Box (File Front)/File Pedestal	24"	23 1/2"	63 7/16"	WTF06424FDCFLHL(N)	2,727.	3,578.
	Box/Box(File Front) File Pedestal	24"	23 1/2"	63 7/16"	WTF06424FDCBLHL(N)	2,856.	3,685.

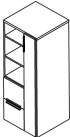
Tower, Front Access Open, Full Door Locker Right Hand, 64" high, 24" wide 	Open Pedestal	24"	23 1/2"	63 7/16"	WTF06424FDO1RHL(N)	2,232.	3,036.
	Full Door Pedestal	24"	23 1/2"	63 7/16"	WTF06424FDFDRHL(N)	2,336.	3,146.
	Open/File Pedestal	24"	23 1/2"	63 7/16"	WTF06424FDOFRHL(N)	2,550.	3,403.
	File/File Pedestal (shown)	24"	23 1/2"	63 7/16"	WTF06424FDFFRHL(N)	2,657.	3,467.
	Open/Box/File Pedestal	24"	23 1/2"	63 7/16"	WTF06424FDOBRHL(N)	2,681.	3,512.
	Box (File Front)/File Pedestal	24"	23 1/2"	63 7/16"	WTF06424FDCFRHL(N)	2,727.	3,578.
	Box/Box(File Front) File Pedestal	24"	23 1/2"	63 7/16"	WTF06424FDCBRHL(N)	2,856.	3,685.

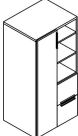
Tower, Front Access Open, Full Door Locker Left Hand, 64" high, 30" wide 	Open Pedestal	30"	23 1/2"	63 7/16"	WTF06430FDO1LHL(N)	2,456.	3,365.
	Full Door Pedestal	30"	23 1/2"	63 7/16"	WTF06430FDFDLHL(N)	2,559.	3,477.
	Open/File Pedestal	30"	23 1/2"	63 7/16"	WTF06430FDOFLHL(N)	2,774.	3,733.
	File/File Pedestal (shown)	30"	23 1/2"	63 7/16"	WTF06430FDFFLHL(N)	2,882.	3,798.
	Open/Box/File Pedestal	30"	23 1/2"	63 7/16"	WTF06430FDOBLHL(N)	2,905.	3,843.
	Box (File Front)/File Pedestal	30"	23 1/2"	63 7/16"	WTF06430FDCFLHL(N)	2,953.	3,909.
	Box/Box(File Front) File Pedestal	30"	23 1/2"	63 7/16"	WTF06430FDCBLHL(N)	3,080.	4,016.

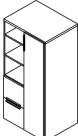
Tower, Front Access Open, Full Door Locker Right Hand, 64" high, 30" wide 	Open Pedestal	30"	23 1/2"	63 7/16"	WTF06430FDO1RHL(N)	2,456.	3,365.
	Full Door Pedestal	30"	23 1/2"	63 7/16"	WTF06430FDFDRHL(N)	2,559.	3,477.
	Open/File Pedestal	30"	23 1/2"	63 7/16"	WTF06430FDOFRHL(N)	2,774.	3,733.
	File/File Pedestal (shown)	30"	23 1/2"	63 7/16"	WTF06430FDFFRHL(N)	2,882.	3,798.
	Open/Box/File Pedestal	30"	23 1/2"	63 7/16"	WTF06430FDOBRHL(N)	2,905.	3,843.
	Box (File Front)/File Pedestal	30"	23 1/2"	63 7/16"	WTF06430FDCFRHL(N)	2,953.	3,909.
	Box/Box(File Front) File Pedestal	30"	23 1/2"	63 7/16"	WTF06430FDCBRHL(N)	3,080.	4,016.

Order Information	Order Code	Specification Information	Application Notes
1. <i>Base Pattern Number</i>	Tower, Front Access Open, Full Open Door, 64" high, 24" wide, F/F pedestal, Left hand	Refer to Tower Shelf count for number of included shelves with each interior configuration.	Towers 24" deep (nominal) have a 23 1/2" deep case; 24 3/8" overall depth including door.
2. <i>Lock option</i> L = Locking N = Non-locking			
3. <i>Case Finish</i> See Finish Options page	Example: WTF06424FDFFLHL	Add \$40 to the list price per standard key lock.	Towers with full door include a coat hook to be field installed.
4. <i>Front Finish</i> See Finish Options page	WTFO Anchor Tower, Front Access Open		
5. <i>Top Finish</i> See Finish Options page	64 64" High	Add \$15 to the list price per pull for Anodized Nickel (AN) or Aluminum (AA) finish.	
6. <i>Pull style</i> T = 10" finger pull	24 24" Wide		
7. <i>Pull finish</i> See Finish Options page	FD Locker configuration, Full Door	Towers specified with mixed laminate finishes are L2 pricing. Refer to Mixed Laminate Finishes for further details.	
8. <i>Lock finish</i> B = Black C = Chrome	FF Pedestal configuration, File/File		
	LH Left hand		
	L Laminate		
	(L) Lock option, Locking		
	(118) Case Finish		
	(118) Front Finish		
	(118) Top Finish		
	(T) Pull Style		
	(118) Pull Finish		
	(C) Lock finish, Chrome		

Towers

Anchor Storage

42" High Front Access with Door, Open Locker 24" and 30" wide

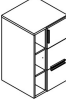
description	pedestal configuration	w	d	h	pattern no.	L1	L2
Tower, Front Access with Door, Open Locker Left Hand, 42" high, 24" wide 	Full Door Pedestal	24"	23 1/2"	41 1/16"	WTFD4224OSFDLHL(N)	\$1,733.	\$2,288.
	Open/File Pedestal	24"	23 1/2"	41 1/16"	WTFD4224OSOFLHL(N)	1,951.	2,546.
	File/File Pedestal	24"	23 1/2"	41 1/16"	WTFD4224OSFFLHL(N)	2,055.	2,608.
	Open/Box/File Pedestal	24"	23 1/2"	41 1/16"	WTFD4224OSOBLHL(N)	2,080.	2,653.
	Box (File Front)/File Pedestal	24"	23 1/2"	41 1/16"	WTFD4224OSCFHL(N)	2,127.	2,718.
	Box/Box(File Front) File Pedestal	24"	23 1/2"	41 1/16"	WTFD4224OSCBHL(N)	2,211.	2,784.

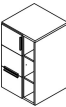
Tower, Front Access with Door, Open Locker Right Hand, 42" high, 24" wide 	Full Door Pedestal	24"	23 1/2"	41 1/16"	WTFD4224OSFDRHL(N)	1,733.	2,288.
	Open/File Pedestal	24"	23 1/2"	41 1/16"	WTFD4224OSOFRHL(N)	1,951.	2,546.
	File/File Pedestal	24"	23 1/2"	41 1/16"	WTFD4224OSFFRHL(N)	2,055.	2,608.
	Open/Box/File Pedestal	24"	23 1/2"	41 1/16"	WTFD4224OSOBRHL(N)	2,080.	2,653.
	Box (File Front)/File Pedestal	24"	23 1/2"	41 1/16"	WTFD4224OSCFRHL(N)	2,127.	2,718.
	Box/Box(File Front) File Pedestal	24"	23 1/2"	41 1/16"	WTFD4224OSCBRHL(N)	2,211.	2,784.

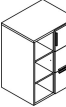
Tower, Front Access with Door, Open Locker Left Hand, 42" high, 30" wide 	Full Door Pedestal	30"	23 1/2"	41 1/16"	WTFD4230OSFDLHL(N)	1,896.	2,522.
	Open/File Pedestal	30"	23 1/2"	41 1/16"	WTFD4230OSOFLHL(N)	2,114.	2,782.
	File/File Pedestal	30"	23 1/2"	41 1/16"	WTFD4230OSFFLHL(N)	2,219.	2,844.
	Open/Box/File Pedestal	30"	23 1/2"	41 1/16"	WTFD4230OSOBLHL(N)	2,243.	2,889.
	Box (File Front)/File Pedestal	30"	23 1/2"	41 1/16"	WTFD4230OSCFHL(N)	2,289.	2,955.
	Box/Box(File Front) File Pedestal	30"	23 1/2"	41 1/16"	WTFD4230OSCBHL(N)	2,375.	3,018.

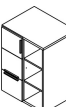
Tower, Front Access with Door, Open Locker Right Hand, 42" high, 30" wide 	Full Door Pedestal	30"	23 1/2"	41 1/16"	WTFD4230OSFDRHL(N)	1,896.	2,522.
	Open/File Pedestal	30"	23 1/2"	41 1/16"	WTFD4230OSOFRHL(N)	2,114.	2,782.
	File/File Pedestal	30"	23 1/2"	41 1/16"	WTFD4230OSFFRHL(N)	2,219.	2,844.
	Open/Box/File Pedestal	30"	23 1/2"	41 1/16"	WTFD4230OSOBRHL(N)	2,243.	2,889.
	Box (File Front)/File Pedestal	30"	23 1/2"	41 1/16"	WTFD4230OSCFRHL(N)	2,289.	2,955.
	Box/Box(File Front) File Pedestal	30"	23 1/2"	41 1/16"	WTFD4230OSCBRHL(N)	2,375.	3,018.

Order Information	Order Code	Specification Information	Application Notes
1. <i>Base Pattern Number</i>	Tower, Front Access with Door, Open Locker, 42" high, 24" wide, F/F pedestal, Left hand	Refer to Tower Shelf count for number of included shelves with each interior configuration.	Towers 24" deep (nominal) have a 23 1/2" deep case; 24 3/8" overall depth including door.
2. <i>Lock option</i> L = Locking N = Non-locking			
3. <i>Case Finish</i> See Finish Options page	Example: WTFD4224OSFFLHL	Add \$40 to the list price per standard key lock.	Towers with full door include a coat hook to be field installed.
4. <i>Front Finish</i> See Finish Options page	WTFD Anchor Tower, Front Access with Door		
5. <i>Top Finish</i> See Finish Options page	42 42" High	Add \$15 to the list price per pull for Anodized Nickel (AN) or Aluminum (AA) finish.	
6. <i>Pull style</i> T = 10" finger pull	24 24" Wide		
7. <i>Pull finish</i> See Finish Options page	OS Locker configuration, Open with Shelves	Towers specified with mixed laminate finishes are L2 pricing. Refer to Mixed Laminate Finishes for further details.	
8. <i>Lock finish</i> B = Black C = Chrome	FF Pedestal configuration, File/File		
	LH Left hand	Dimensions listed under w h d are actual to the nearest 1/16".	
	L Laminate		
	(L) Lock option, Locking		
	(118) Case Finish		
	(118) Front Finish		
	(118) Top Finish		
	(T) Pull Style		
	(118) Pull Finish		
	(C) Lock finish, Chrome		

42" High Front Access with Door, Full Door Locker 24" and 30" wide

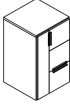
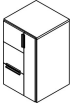
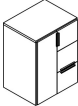
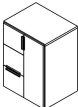
description	pedestal configuration	w	d	h	pattern no.	L1	L2
Tower, Front Access with Door, Full Door Locker Left Hand, 42" high, 24" wide 	Open Pedestal	24"	23 1/2"	41 1/16"	WTFD4224FDO1LHL(N)	\$1,798.	\$2,356.
	Full Door Pedestal	24"	23 1/2"	41 1/16"	WTFD4224FDFDLHL(N)	1,900.	2,467.
	Open/File Pedestal	24"	23 1/2"	41 1/16"	WTFD4224FDOFLHL(N)	2,119.	2,725.
	File/File Pedestal (shown)	24"	23 1/2"	41 1/16"	WTFD4224FDFFLHL(N)	2,223.	2,789.
	Open/Box/File Pedestal	24"	23 1/2"	41 1/16"	WTFD4224FDOBLHL(N)	2,247.	2,834.
	Box (File Front)/File Pedestal	24"	23 1/2"	41 1/16"	WTFD4224FDCFLHL(N)	2,294.	2,899.
	Box/Box(File Front) File Pedestal	24"	23 1/2"	41 1/16"	WTFD4224FDCBLHL(N)	2,379.	2,963.
Tower, Front Access with Door, Full Door Locker Right Hand, 42" high, 24" wide 	Open Pedestal	24"	23 1/2"	41 1/16"	WTFD4224FDO1RHL(N)	1,798.	2,356.
	Full Door Pedestal	24"	23 1/2"	41 1/16"	WTFD4224FDFDRHL(N)	1,900.	2,467.
	Open/File Pedestal	24"	23 1/2"	41 1/16"	WTFD4224FDOFRHL(N)	2,119.	2,725.
	File/File Pedestal (shown)	24"	23 1/2"	41 1/16"	WTFD4224FDFRHL(N)	2,223.	2,789.
	Open/Box/File Pedestal	24"	23 1/2"	41 1/16"	WTFD4224FDOBRHL(N)	2,247.	2,834.
	Box (File Front)/File Pedestal	24"	23 1/2"	41 1/16"	WTFD4224FDCFRHL(N)	2,294.	2,899.
	Box/Box(File Front) File Pedestal	24"	23 1/2"	41 1/16"	WTFD4224FDCBRHL(N)	2,379.	2,963.
Tower, Front Access with Door, Full Door Locker Left Hand, 42" high, 30" wide 	Open Pedestal	30"	23 1/2"	41 1/16"	WTFD4230FDO1LHL(N)	1,978.	2,618.
	Full Door Pedestal	30"	23 1/2"	41 1/16"	WTFD4230FDFDLHL(N)	2,082.	2,729.
	Open/File Pedestal	30"	23 1/2"	41 1/16"	WTFD4230FDOFLHL(N)	2,298.	2,988.
	File/File Pedestal (shown)	30"	23 1/2"	41 1/16"	WTFD4230FDFFLHL(N)	2,402.	3,050.
	Open/Box/File Pedestal	30"	23 1/2"	41 1/16"	WTFD4230FDOBLHL(N)	2,427.	3,096.
	Box (File Front)/File Pedestal	30"	23 1/2"	41 1/16"	WTFD4230FDCFLHL(N)	2,474.	3,161.
	Box/Box(File Front) File Pedestal	30"	23 1/2"	41 1/16"	WTFD4230FDCBLHL(N)	2,558.	3,225.
Tower, Front Access with Door, Full Door Locker Right Hand, 42" high, 30" wide 	Open Pedestal	30"	23 1/2"	41 1/16"	WTFD4230FDO1RHL(N)	1,978.	2,618.
	Full Door Pedestal	30"	23 1/2"	41 1/16"	WTFD4230FDFDRHL(N)	2,082.	2,729.
	Open/File Pedestal	30"	23 1/2"	41 1/16"	WTFD4230FDOFRHL(N)	2,298.	2,988.
	File/File Pedestal (shown)	30"	23 1/2"	41 1/16"	WTFD4230FDFRHL(N)	2,402.	3,050.
	Open/Box/File Pedestal	30"	23 1/2"	41 1/16"	WTFD4230FDOBRHL(N)	2,427.	3,096.
	Box (File Front)/File Pedestal	30"	23 1/2"	41 1/16"	WTFD4230FDCFRHL(N)	2,474.	3,161.
	Box/Box(File Front) File Pedestal	30"	23 1/2"	41 1/16"	WTFD4230FDCBRHL(N)	2,558.	3,225.

Order Information	Order Code	Specification Information	Application Notes
1. <i>Base Pattern Number</i>	Tower, Front Access with Door, Full Door Locker, 42" high, 24" wide, F/F pedestal, Left hand	Refer to Tower Shelf count for number of included shelves with each interior configuration.	Towers 24" deep (nominal) have a 23 1/2" deep case; 24 3/8" overall depth including door.
2. <i>Lock option</i> L = Locking N = Non-locking			
3. <i>Case Finish</i> See Finish Options page	Example: WTFD4224FDFFLHL	Add \$40 to the list price per standard key lock.	Towers with full door include a coat hook to be field installed.
4. <i>Front Finish</i> See Finish Options page	WTFD Anchor Tower, Front Access with Door		
5. <i>Top Finish</i> See Finish Options page	42 42" High	Add \$15 to the list price per pull for Anodized Nickel (AN) or Aluminum (AA) finish.	
6. <i>Pull style</i> T = 10" finger pull	24 24" Wide		
7. <i>Pull finish</i> See Finish Options page	FD Locker configuration, Full Door	Towers specified with mixed laminate finishes are L2 pricing. Refer to Mixed Laminate Finishes for further details.	
8. <i>Lock finish</i> B = Black C = Chrome	FF Pedestal configuration, File/File		
	LH Left hand	Dimensions listed under w h d are actual to the nearest 1/16".	
	L Laminate		
	(L) Lock option, Locking		
	(118) Case Finish		
	(118) Front Finish		
	(118) Top Finish		
	(T) Pull Style		
	(118) Pull Finish		
	(C) Lock finish, Chrome		

Towers

Anchor Storage

50" High Front Access with Door, Open Locker 24" and 30" wide

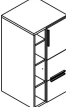
description	pedestal configuration	w	d	h	pattern no.	L1	L2
Tower, Front Access with Door, Open Locker Left Hand, 50" high, 24" wide 	Full Door Pedestal	24"	23 1/2"	48 7/8"	WTFD5024OSFDLHL(N)	\$1,967.	\$2,631.
	Open/File Pedestal	24"	23 1/2"	48 7/8"	WTFD5024OSOFHLHL(N)	2,184.	2,890.
	File/File Pedestal (shown)	24"	23 1/2"	48 7/8"	WTFD5024OSFFLHL(N)	2,289.	2,952.
	Open/Box/File Pedestal	24"	23 1/2"	48 7/8"	WTFD5024OSOBLHL(N)	2,312.	2,997.
	Box (File Front)/File Pedestal	24"	23 1/2"	48 7/8"	WTFD5024OSCFHLHL(N)	2,358.	3,062.
	Box/Box(File Front) File Pedestal	24"	23 1/2"	48 7/8"	WTFD5024OSCBHLHL(N)	2,444.	3,127.

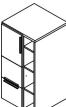
Tower, Front Access with Door, Open Locker Right Hand, 50" high, 24" wide 	Full Door Pedestal	24"	23 1/2"	48 7/8"	WTFD5024OSFDRHL(N)	1,967.	2,631.
	Open/File Pedestal	24"	23 1/2"	48 7/8"	WTFD5024OSOFRHL(N)	2,184.	2,890.
	File/File Pedestal (shown)	24"	23 1/2"	48 7/8"	WTFD5024OSFFRHL(N)	2,289.	2,952.
	Open/Box/File Pedestal	24"	23 1/2"	48 7/8"	WTFD5024OSOBRHL(N)	2,312.	2,997.
	Box (File Front)/File Pedestal	24"	23 1/2"	48 7/8"	WTFD5024OSCFRHL(N)	2,358.	3,062.
	Box/Box(File Front) File Pedestal	24"	23 1/2"	48 7/8"	WTFD5024OSCBRHL(N)	2,444.	3,127.

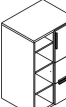
Tower, Front Access with Door, Open Locker Left Hand, 50" high, 30" wide 	Full Door Pedestal	30"	23 1/2"	48 7/8"	WTFD5030OSFDLHL(N)	2,137.	2,878.
	Open/File Pedestal	30"	23 1/2"	48 7/8"	WTFD5030OSOFHLHL(N)	2,354.	3,138.
	File/File Pedestal (shown)	30"	23 1/2"	48 7/8"	WTFD5030OSFFLHL(N)	2,459.	3,200.
	Open/Box/File Pedestal	30"	23 1/2"	48 7/8"	WTFD5030OSOBLHL(N)	2,483.	3,245.
	Box (File Front)/File Pedestal	30"	23 1/2"	48 7/8"	WTFD5030OSCFHLHL(N)	2,531.	3,310.
	Box/Box(File Front) File Pedestal	30"	23 1/2"	48 7/8"	WTFD5030OSCBHLHL(N)	2,616.	3,374.

Tower, Front Access with Door, Open Locker Right Hand, 50" high, 30" wide 	Full Door Pedestal	30"	23 1/2"	48 7/8"	WTFD5030OSFDRHL(N)	2,137.	2,878.
	Open/File Pedestal	30"	23 1/2"	48 7/8"	WTFD5030OSOFRHL(N)	2,354.	3,138.
	File/File Pedestal (shown)	30"	23 1/2"	48 7/8"	WTFD5030OSFFRHL(N)	2,459.	3,200.
	Open/Box/File Pedestal	30"	23 1/2"	48 7/8"	WTFD5030OSOBRHL(N)	2,483.	3,245.
	Box (File Front)/File Pedestal	30"	23 1/2"	48 7/8"	WTFD5030OSCFRHL(N)	2,531.	3,310.
	Box/Box(File Front) File Pedestal	30"	23 1/2"	48 7/8"	WTFD5030OSCBRHL(N)	2,616.	3,374.

Order Information	Order Code	Specification Information	Application Notes
1. <i>Base Pattern Number</i>	Tower, Front Access with Door, Open Locker, 50" high, 24" wide, F/F pedestal, Left hand	Refer to Tower Shelf count for number of included shelves with each interior configuration.	Towers 24" deep (nominal) have a 23 1/2" deep case; 24 3/8" overall depth including door.
2. <i>Lock option</i> L = Locking N = Non-locking			
3. <i>Case Finish</i> See Finish Options page	Example: WTFD5024OSFFLHL	Add \$40 to the list price per standard key lock.	Towers with full door include a coat hook to be field installed.
4. <i>Front Finish</i> See Finish Options page	WTFD Anchor Tower, Front Access with Door		
5. <i>Top Finish</i> See Finish Options page	50 50" High	Add \$15 to the list price per pull for Anodized Nickel (AN) or Aluminum (AA) finish.	
6. <i>Pull style</i> T = 10" finger pull	24 24" Wide		
7. <i>Pull finish</i> See Finish Options page	OS Locker configuration, Open with Shelves	Towers specified with mixed laminates finishes are L2 pricing. Refer to Mixed Laminate Finishes for further details.	
8. <i>Lock finish</i> B = Black C = Chrome	FF Pedestal configuration, File/File		
	LH Left hand	Dimensions listed under w h d are actual to the nearest 1/16".	
	L Laminate		
	(L) Lock option, Locking		
	(118) Case Finish		
	(118) Front Finish		
	(118) Top Finish		
	(T) Pull Style		
	(118) Pull Finish		
	(C) Lock finish, Chrome		

50" High Front Access with Door, Full Door Locker 24" and 30" wide

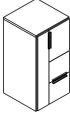
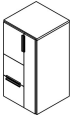
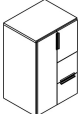
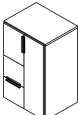
description	pedestal configuration	w	d	h	pattern no.	L1	L2
 Tower, Front Access with Door, Full Door Locker Left Hand, 50" high, 24" wide	Open Pedestal	24"	23 1/2"	48 7/8"	WTFD5024FDO1LHL(N)	\$2,045.	\$2,718.
	Full Door Pedestal	24"	23 1/2"	48 7/8"	WTFD5024FDFDLHL(N)	2,147.	2,829.
	Open/File Pedestal	24"	23 1/2"	48 7/8"	WTFD5024FDOFLHL(N)	2,365.	3,089.
	File/File Pedestal (shown)	24"	23 1/2"	48 7/8"	WTFD5024FDFFLHL(N)	2,469.	3,150.
	Open/Box/File Pedestal	24"	23 1/2"	48 7/8"	WTFD5024FDOBLHL(N)	2,494.	3,196.
	Box (File Front)/File Pedestal	24"	23 1/2"	48 7/8"	WTFD5024FDCFLHL(N)	2,540.	3,261.
	Box/Box(File Front) File Pedestal	24"	23 1/2"	48 7/8"	WTFD5024FDCBLHL(N)	2,625.	3,326.
 Tower, Front Access with Door, Full Door Locker Right Hand, 50" high, 24" wide	Open Pedestal	24"	23 1/2"	48 7/8"	WTFD5024FDO1RHL(N)	2,045.	2,718.
	Full Door Pedestal	24"	23 1/2"	48 7/8"	WTFD5024FDFDRHL(N)	2,147.	2,829.
	Open/File Pedestal	24"	23 1/2"	48 7/8"	WTFD5024FDOFRHL(N)	2,365.	3,089.
	File/File Pedestal (shown)	24"	23 1/2"	48 7/8"	WTFD5024FDFFRHL(N)	2,469.	3,150.
	Open/Box/File Pedestal	24"	23 1/2"	48 7/8"	WTFD5024FDOBRHL(N)	2,494.	3,196.
	Box (File Front)/File Pedestal	24"	23 1/2"	48 7/8"	WTFD5024FDCFRHL(N)	2,540.	3,261.
	Box/Box(File Front) File Pedestal	24"	23 1/2"	48 7/8"	WTFD5024FDCBRHL(N)	2,625.	3,326.
 Tower, Front Access with Door, Full Door Locker Left Hand, 50" high, 30" wide	Open Pedestal	30"	23 1/2"	48 7/8"	WTFD5030FDO1LHL(N)	2,242.	3,006.
	Full Door Pedestal	30"	23 1/2"	48 7/8"	WTFD5030FDFDLHL(N)	2,344.	3,117.
	Open/File Pedestal	30"	23 1/2"	48 7/8"	WTFD5030FDOFLHL(N)	2,561.	3,376.
	File/File Pedestal (shown)	30"	23 1/2"	48 7/8"	WTFD5030FDFFLHL(N)	2,665.	3,437.
	Open/Box/File Pedestal	30"	23 1/2"	48 7/8"	WTFD5030FDOBLHL(N)	2,690.	3,482.
	Box (File Front)/File Pedestal	30"	23 1/2"	48 7/8"	WTFD5030FDCFLHL(N)	2,736.	3,549.
	Box/Box(File Front) File Pedestal	30"	23 1/2"	48 7/8"	WTFD5030FDCBLHL(N)	2,821.	3,612.
 Tower, Front Access with Door, Full Door Locker Right Hand, 50" high, 30" wide	Open Pedestal	30"	23 1/2"	48 7/8"	WTFD5030FDO1RHL(N)	2,242.	3,006.
	Full Door Pedestal	30"	23 1/2"	48 7/8"	WTFD5030FDFDRHL(N)	2,344.	3,117.
	Open/File Pedestal	30"	23 1/2"	48 7/8"	WTFD5030FDOFRHL(N)	2,561.	3,376.
	File/File Pedestal (shown)	30"	23 1/2"	48 7/8"	WTFD5030FDFFRHL(N)	2,665.	3,437.
	Open/Box/File Pedestal	30"	23 1/2"	48 7/8"	WTFD5030FDOBRHL(N)	2,690.	3,482.
	Box (File Front)/File Pedestal	30"	23 1/2"	48 7/8"	WTFD5030FDCFRHL(N)	2,736.	3,549.
	Box/Box(File Front) File Pedestal	30"	23 1/2"	48 7/8"	WTFD5030FDCBRHL(N)	2,821.	3,612.

Order Information	Order Code	Specification Information	Application Notes
1. <i>Base Pattern Number</i>	Tower, Front Access with Door, Full Door Locker, 50" high, 24" wide, F/F pedestal, Left hand	Refer to Tower Shelf count for number of included shelves with each interior configuration.	Towers 24" deep (nominal) have a 23 1/2" deep case; 24 3/8" overall depth including door.
2. <i>Lock option</i> L = Locking N = Non-locking			
3. <i>Case Finish</i> See Finish Options page	Example: WTFD5024FDFFLHL	Add \$40 to the list price per standard key lock.	Towers with full door include a coat hook to be field installed.
4. <i>Front Finish</i> See Finish Options page	WTFD Anchor Tower, Front Access with Door	Add \$15 to the list price per pull for Anodized Nickel (AN) or Aluminum (AA) finish.	
5. <i>Top Finish</i> See Finish Options page	50 50" High		
6. <i>Pull style</i> T = 10" finger pull	24 24" Wide		
7. <i>Pull finish</i> See Finish Options page	FD Locker configuration, Full Door	Towers specified with mixed laminate finishes are L2 pricing. Refer to Mixed Laminate Finishes for further details.	
8. <i>Lock finish</i> B = Black C = Chrome	FF Pedestal configuration, File/File	Dimensions listed under w h d are actual to the nearest 1/16".	
	LH Left hand		
	L Laminate		
	(L) Lock option, Locking		
	(118) Case Finish		
	(118) Front Finish		
	(118) Top Finish		
	(T) Pull Style		
	(118) Pull Finish		
	(C) Lock finish, Chrome		

Towers

Anchor Storage

57" High Front Access with Door, Open Locker 24" and 30" wide

description	pedestal configuration	w	d	h	pattern no.	L1	L2
Tower, Front Access with Door, Open Locker Left Hand, 57" high, 24" wide	Full Door Pedestal	24"	23 1/2"	56 3/16"	WTFD5724OSFDLHL(N)	\$2,160.	\$2,909.
	Open/File Pedestal	24"	23 1/2"	56 3/16"	WTFD5724OSOFHLHL(N)	2,378.	3,168.
	File/File Pedestal (shown)	24"	23 1/2"	56 3/16"	WTFD5724OSFFLHL(N)	2,482.	3,229.
	Open/Box/File Pedestal	24"	23 1/2"	56 3/16"	WTFD5724OSOBLHL(N)	2,505.	3,274.
	Box (File Front)/File Pedestal	24"	23 1/2"	56 3/16"	WTFD5724OSCFHLHL(N)	2,552.	3,341.
	Box (File Front)/File Pedestal	24"	23 1/2"	56 3/16"	WTFD5724OSCBHLHL(N)	2,638.	3,405.

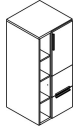

Tower, Front Access with Door, Open Locker Right Hand, 57" high, 24" wide	Full Door Pedestal	24"	23 1/2"	56 3/16"	WTFD5724OSFDRHL(N)	2,160.	2,909.
	Open/File Pedestal	24"	23 1/2"	56 3/16"	WTFD5724OSOFRHL(N)	2,378.	3,168.
	File/File Pedestal (shown)	24"	23 1/2"	56 3/16"	WTFD5724OSFFRHL(N)	2,482.	3,229.
	Open/Box/File Pedestal	24"	23 1/2"	56 3/16"	WTFD5724OSOBRHL(N)	2,505.	3,274.
	Box (File Front)/File Pedestal	24"	23 1/2"	56 3/16"	WTFD5724OSCFRHL(N)	2,552.	3,341.
	Box (File Front)/File Pedestal	24"	23 1/2"	56 3/16"	WTFD5724OSCBRHL(N)	2,638.	3,405.

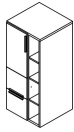

Tower, Front Access with Door, Open Locker Left Hand, 57" high, 30" wide	Full Door Pedestal	30"	23 1/2"	56 3/16"	WTFD5730OSFDLHL(N)	2,364.	3,206.
	Open/File Pedestal	30"	23 1/2"	56 3/16"	WTFD5730OSOFHLHL(N)	2,582.	3,465.
	File/File Pedestal (shown)	30"	23 1/2"	56 3/16"	WTFD5730OSFFLHL(N)	2,685.	3,526.
	Open/Box/File Pedestal	30"	23 1/2"	56 3/16"	WTFD5730OSOBLHL(N)	2,709.	3,572.
	Box (File Front)/File Pedestal	30"	23 1/2"	56 3/16"	WTFD5730OSCFHLHL(N)	2,756.	3,637.
	Box (File Front)/File Pedestal	30"	23 1/2"	56 3/16"	WTFD5730OSCBHLHL(N)	2,842.	3,703.

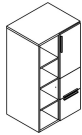

Tower, Front Access with Door, Open Locker Right Hand, 57" high, 30" wide	Full Door Pedestal	30"	23 1/2"	56 3/16"	WTFD5730OSFDRHL(N)	2,364.	3,206.
	Open/File Pedestal	30"	23 1/2"	56 3/16"	WTFD5730OSOFRHL(N)	2,582.	3,465.
	File/File Pedestal (shown)	30"	23 1/2"	56 3/16"	WTFD5730OSFFRHL(N)	2,685.	3,526.
	Open/Box/File Pedestal	30"	23 1/2"	56 3/16"	WTFD5730OSOBRHL(N)	2,709.	3,572.
	Box (File Front)/File Pedestal	30"	23 1/2"	56 3/16"	WTFD5730OSCFRHL(N)	2,756.	3,637.
	Box (File Front)/File Pedestal	30"	23 1/2"	56 3/16"	WTFD5730OSCBRHL(N)	2,842.	3,703.

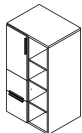

Order Information	Order Code	Specification Information	Application Notes
1. <i>Base Pattern Number</i>	Tower, Front Access with Door, Open Locker, 57" high, 24" wide, F/F pedestal, Left hand	Refer to Tower Shelf count for number of included shelves with each interior configuration.	Towers 24" deep (nominal) have a 23 1/2" deep case; 24 3/8" overall depth including door.
2. <i>Lock option</i> L = Locking N = Non-locking			
3. <i>Case Finish</i> See Finish Options page	Example: WTFD5724OSFFLHL	Add \$40 to the list price per standard key lock.	Towers with full door include a coat hook to be field installed.
4. <i>Front Finish</i> See Finish Options page	WTFD Anchor Tower, Front Access with Door		
5. <i>Top Finish</i> See Finish Options page	57 57" High	Add \$15 to the list price per pull for Anodized Nickel (AN) or Aluminum (AA) finish.	
6. <i>Pull style</i> T = 10" finger pull	24 24" Wide		
7. <i>Pull finish</i> See Finish Options page	OS Locker configuration, Open with Shelves	Towers specified with mixed laminate finishes are L2 pricing. Refer to Mixed Laminate Finishes for further details.	
8. <i>Lock finish</i> B = Black C = Chrome	FF Pedestal configuration, File/File		
	LH Left hand	Dimensions listed under w h d are actual to the nearest 1/16".	
	L Laminate		
	(L) Lock option, Locking		
	(118) Case Finish		
	(118) Front Finish		
	(118) Top Finish		
	(T) Pull Style		
	(118) Pull Finish		
	(C) Lock finish, Chrome		

Towers

Anchor Storage

57" High Front Access with Door, Full Door Locker 24" and 30" wide

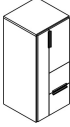
description	pedestal configuration	w	d	h	pattern no.	L1	L2
Tower, Front Access with Door, Full Door Locker Left Hand, 57" high, 24" wide	Open Pedestal	24"	23 1/2"	56 3/16"	WTFD5724FDO1LHL(N)	\$2,209.	\$2,958.
	Full Door Pedestal	24"	23 1/2"	56 3/16"	WTFD5724FDFDLHL(N)	2,311.	3,068.
	Open/File Pedestal	24"	23 1/2"	56 3/16"	WTFD5724FDOFLHL(N)	2,529.	3,327.
	File/File Pedestal (shown)	24"	23 1/2"	56 3/16"	WTFD5724FDFFLHL(N)	2,634.	3,389.
	Open/Box/File Pedestal	24"	23 1/2"	56 3/16"	WTFD5724FDOBLHL(N)	2,658.	3,434.
	Box (File Front)/File Pedestal	24"	23 1/2"	56 3/16"	WTFD5724FDCFLHL(N)	2,704.	3,501.
	Box/Box(File Front) File Pedestal	24"	23 1/2"	56 3/16"	WTFD5724FDCBLHL(N)	2,790.	3,564.

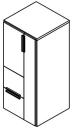
Tower, Front Access with Door, Full Door Locker Right Hand, 57" high, 24" wide	Open Pedestal	24"	23 1/2"	56 3/16"	WTFD5724FDO1RHL(N)	2,209.	2,958.
	Full Door Pedestal	24"	23 1/2"	56 3/16"	WTFD5724FDFDRHL(N)	2,311.	3,068.
	Open/File Pedestal	24"	23 1/2"	56 3/16"	WTFD5724FDOFRHL(N)	2,529.	3,327.
	File/File Pedestal (shown)	24"	23 1/2"	56 3/16"	WTFD5724FDFFRHL(N)	2,634.	3,389.
	Open/Box/File Pedestal	24"	23 1/2"	56 3/16"	WTFD5724FDOBRHL(N)	2,658.	3,434.
	Box (File Front)/File Pedestal	24"	23 1/2"	56 3/16"	WTFD5724FDCFRHL(N)	2,704.	3,501.
	Box/Box(File Front) File Pedestal	24"	23 1/2"	56 3/16"	WTFD5724FDCBRHL(N)	2,790.	3,564.

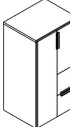
Tower, Front Access with Door, Full Door Locker Left Hand, 57" high, 30" wide	Open Pedestal	30"	23 1/2"	56 3/16"	WTFD5730FDO1LHL(N)	2,419.	3,266.
	Full Door Pedestal	30"	23 1/2"	56 3/16"	WTFD5730FDFDLHL(N)	2,521.	3,378.
	Open/File Pedestal	30"	23 1/2"	56 3/16"	WTFD5730FDOFLHL(N)	2,740.	3,636.
	File/File Pedestal (shown)	30"	23 1/2"	56 3/16"	WTFD5730FDFFLHL(N)	2,844.	3,698.
	Open/Box/File Pedestal	30"	23 1/2"	56 3/16"	WTFD5730FDOBLHL(N)	2,868.	3,744.
	Box (File Front)/File Pedestal	30"	23 1/2"	56 3/16"	WTFD5730FDCFLHL(N)	2,915.	3,809.
	Box/Box(File Front) File Pedestal	30"	23 1/2"	56 3/16"	WTFD5730FDCBLHL(N)	3,000.	3,874.

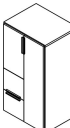
Tower, Front Access with Door, Full Door Locker Right Hand, 57" high, 30" wide	Open Pedestal	30"	23 1/2"	56 3/16"	WTFD5730FDO1RHL(N)	2,419.	3,266.
	Full Door Pedestal	30"	23 1/2"	56 3/16"	WTFD5730FDFDRHL(N)	2,521.	3,378.
	Open/File Pedestal	30"	23 1/2"	56 3/16"	WTFD5730FDOFRHL(N)	2,740.	3,636.
	File/File Pedestal (shown)	30"	23 1/2"	56 3/16"	WTFD5730FDFFRHL(N)	2,844.	3,698.
	Open/Box/File Pedestal	30"	23 1/2"	56 3/16"	WTFD5730FDOBRHL(N)	2,868.	3,744.
	Box (File Front)/File Pedestal	30"	23 1/2"	56 3/16"	WTFD5730FDCFRHL(N)	2,915.	3,809.
	Box/Box(File Front) File Pedestal	30"	23 1/2"	56 3/16"	WTFD5730FDCBRHL(N)	3,000.	3,874.

Order Information	Order Code	Specification Information	Application Notes
1. <i>Base Pattern Number</i>	Tower, Front Access with Door, Full Door Locker, 57" high, 24" wide, F/F pedestal, Left hand	Refer to Tower Shelf count for number of included shelves with each interior configuration.	Towers 24" deep (nominal) have a 23 1/2" deep case; 24 3/8" overall depth including door.
2. <i>Lock option</i> L = Locking N = Non-locking			
3. <i>Case Finish</i> See Finish Options page	Example: WTFD5724FDFFLHL	Add \$40 to the list price per standard key lock.	Towers with full door include a coat hook to be field installed.
4. <i>Front Finish</i> See Finish Options page	WTFD Anchor Tower, Front Access with Door	Add \$15 to the list price per pull for Anodized Nickel (AN) or Aluminum (AA) finish.	
5. <i>Top Finish</i> See Finish Options page	57 57" High		
6. <i>Pull style</i> T = 10" finger pull	24 24" Wide		
7. <i>Pull finish</i> See Finish Options page	FD Locker configuration, Full Door	Towers specified with mixed laminate finishes are L2 pricing. Refer to Mixed Laminate Finishes for further details.	
8. <i>Lock finish</i> B = Black C = Chrome	FF Pedestal configuration, File/File	Dimensions listed under w h d are actual to the nearest 1/16".	
	LH Left hand		
	L Laminate		
	(L) Lock option, Locking		
	(118) Case Finish		
	(118) Front Finish		
	(118) Top Finish		
	(T) Pull Style		
	(118) Pull Finish		
	(C) Lock finish, Chrome		

Towers

Anchor Storage

64" High Front Access with Door, Open Locker 24" and 30" wide

description	pedestal configuration	w	d	h	pattern no.	L1	L2
Tower, Front Access with Door, Open Locker Left Hand, 64" high, 24" wide	Full Door Pedestal	24"	23 1/2"	63 7/16"	WTFD6424OSFDLHL(N)	\$2,372.	\$3,220.
	Open/File Pedestal	24"	23 1/2"	63 7/16"	WTFD6424OSOFLHL(N)	2,589.	3,479.
	File/File Pedestal (shown)	24"	23 1/2"	63 7/16"	WTFD6424OSFHLHL(N)	2,692.	3,541.
	Open/Box/File Pedestal	24"	23 1/2"	63 7/16"	WTFD6424OSOBLHL(N)	2,716.	3,586.
	Box (File Front)/File Pedestal	24"	23 1/2"	63 7/16"	WTFD6424OSCFHLHL(N)	2,763.	3,652.
	Box/Box(File Front) File Pedestal	24"	23 1/2"	63 7/16"	WTFD6424OSCBHLHL(N)	2,849.	3,716.

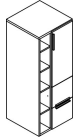

Tower, Front Access with Door, Open Locker Right Hand, 64" high, 24" wide	Full Door Pedestal	24"	23 1/2"	63 7/16"	WTFD6424OSFDRHL(N)	2,372.	3,220.
	Open/File Pedestal	24"	23 1/2"	63 7/16"	WTFD6424OSOFRHL(N)	2,589.	3,479.
	File/File Pedestal (shown)	24"	23 1/2"	63 7/16"	WTFD6424OSFFRHL(N)	2,692.	3,541.
	Open/Box/File Pedestal	24"	23 1/2"	63 7/16"	WTFD6424OSOBRHL(N)	2,716.	3,586.
	Box (File Front)/File Pedestal	24"	23 1/2"	63 7/16"	WTFD6424OSCFRHL(N)	2,763.	3,652.
	Box/Box(File Front) File Pedestal	24"	23 1/2"	63 7/16"	WTFD6424OSCBRHL(N)	2,849.	3,716.

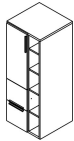

Tower, Front Access with Door, Open Locker Left Hand, 64" high, 30" wide	Full Door Pedestal	30"	23 1/2"	63 7/16"	WTFD6430OSFDLHL(N)	2,582.	3,528.
	Open/File Pedestal	30"	23 1/2"	63 7/16"	WTFD6430OSOFLHL(N)	2,799.	3,787.
	File/File Pedestal (shown)	30"	23 1/2"	63 7/16"	WTFD6430OSFHLHL(N)	2,903.	3,849.
	Open/Box/File Pedestal	30"	23 1/2"	63 7/16"	WTFD6430OSOBLHL(N)	2,927.	3,894.
	Box (File Front)/File Pedestal	30"	23 1/2"	63 7/16"	WTFD6430OSCFHLHL(N)	2,974.	3,961.
	Box/Box(File Front) File Pedestal	30"	23 1/2"	63 7/16"	WTFD6430OSCBHLHL(N)	3,059.	4,024.

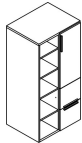

Tower, Front Access with Door, Open Locker Right Hand, 64" high, 30" wide	Full Door Pedestal	30"	23 1/2"	63 7/16"	WTFD6430OSFDRHL(N)	2,582.	3,528.
	Open/File Pedestal	30"	23 1/2"	63 7/16"	WTFD6430OSOFRHL(N)	2,799.	3,787.
	File/File Pedestal (shown)	30"	23 1/2"	63 7/16"	WTFD6430OSFFRHL(N)	2,903.	3,849.
	Open/Box/File Pedestal	30"	23 1/2"	63 7/16"	WTFD6430OSOBRHL(N)	2,927.	3,894.
	Box (File Front)/File Pedestal	30"	23 1/2"	63 7/16"	WTFD6430OSCFRHL(N)	2,974.	3,961.
	Box/Box(File Front) File Pedestal	30"	23 1/2"	63 7/16"	WTFD6430OSCBRHL(N)	3,059.	4,024.

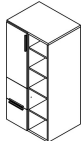

Order Information	Order Code	Specification Information	Application Notes
1. <i>Base Pattern Number</i>	Tower, Front Access with Door, Open Locker, 64" high, 24" wide, F/F pedestal, Left hand	Refer to Tower Shelf count for number of included shelves with each interior configuration.	Towers 24" deep (nominal) have a 23 1/2" deep case; 24 3/8" overall depth including door.
2. <i>Lock option</i> L = Locking N = Non-locking			
3. <i>Case Finish</i> See Finish Options page	Example: WTFD6424OSFHLHL	Add \$40 to the list price per standard key lock.	Towers with full door include a coat hook to be field installed.
4. <i>Front Finish</i> See Finish Options page	WTFD Anchor Tower, Front Access with Door		
5. <i>Top Finish</i> See Finish Options page	64 64" High	Add \$15 to the list price per pull for Anodized Nickel (AN) or Aluminum (AA) finish.	
6. <i>Pull style</i> T = 10" finger pull	24 24" Wide		
7. <i>Pull finish</i> See Finish Options page	OS Locker configuration, Open with Shelves	Towers specified with mixed laminate finishes are L2 pricing. Refer to Mixed Laminate Finishes for further details.	
8. <i>Lock finish</i> B = Black C = Chrome	FF Pedestal configuration, File/File	Dimensions listed under w h d are actual to the nearest 1/16".	
	LH Left hand		
	L Laminate		
	(L) Lock option, Locking		
	(118) Case Finish		
	(118) Front Finish		
	(118) Top Finish		
	(T) Pull Style		
	(118) Pull Finish		
	(C) Lock finish, Chrome		

Towers

Anchor Storage

64" High Front Access with Door, Full Door Locker 24" and 30" wide

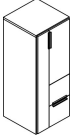
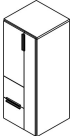
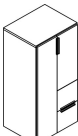
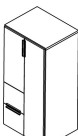
description	pedestal configuration	w	d	h	pattern no.	L1	L2
Tower, Front Access with Door, Full Door Locker Left Hand, 64" high, 24" wide 	Open Pedestal	24"	23 1/2"	63 7/16"	WTFD6424FDO1LHL(N)	\$2,432.	\$3,286.
	Full Door Pedestal	24"	23 1/2"	63 7/16"	WTFD6424FDFDLHL(N)	2,535.	3,397.
	Open/File Pedestal	24"	23 1/2"	63 7/16"	WTFD6424FDOFLHL(N)	2,752.	3,655.
	File/File Pedestal (shown)	24"	23 1/2"	63 7/16"	WTFD6424FDFFLHL(N)	2,856.	3,718.
	Open/Box/File Pedestal	24"	23 1/2"	63 7/16"	WTFD6424FDOBLHL(N)	2,880.	3,763.
	Box (File Front)/File Pedestal	24"	23 1/2"	63 7/16"	WTFD6424FDCFLHL(N)	2,926.	3,829.
	Box/Box(File Front) File Pedestal	24"	23 1/2"	63 7/16"	WTFD6424FDCBLHL(N)	3,012.	3,892.
Tower, Front Access with Door, Full Door Locker Right Hand, 64" high, 24" wide 	Open Pedestal	24"	23 1/2"	63 7/16"	WTFD6424FDO1RHL(N)	2,432.	3,286.
	Full Door Pedestal	24"	23 1/2"	63 7/16"	WTFD6424FDFDRHL(N)	2,535.	3,397.
	Open/File Pedestal	24"	23 1/2"	63 7/16"	WTFD6424FDOFRHL(N)	2,752.	3,655.
	File/File Pedestal (shown)	24"	23 1/2"	63 7/16"	WTFD6424FDFFRHL(N)	2,856.	3,718.
	Open/Box/File Pedestal	24"	23 1/2"	63 7/16"	WTFD6424FDOBRHL(N)	2,880.	3,763.
	Box (File Front)/File Pedestal	24"	23 1/2"	63 7/16"	WTFD6424FDCFRHL(N)	2,926.	3,829.
	Box/Box(File Front) File Pedestal	24"	23 1/2"	63 7/16"	WTFD6424FDCBRHL(N)	3,012.	3,892.
Tower, Front Access with Door, Full Door Locker Left Hand, 64" high, 30" wide 	Open Pedestal	30"	23 1/2"	63 7/16"	WTFD6430FDO1LHL(N)	2,657.	3,618.
	Full Door Pedestal	30"	23 1/2"	63 7/16"	WTFD6430FDFDLHL(N)	2,759.	3,727.
	Open/File Pedestal	30"	23 1/2"	63 7/16"	WTFD6430FDOFLHL(N)	2,976.	3,986.
	File/File Pedestal (shown)	30"	23 1/2"	63 7/16"	WTFD6430FDFFLHL(N)	3,081.	4,048.
	Open/Box/File Pedestal	30"	23 1/2"	63 7/16"	WTFD6430FDOBLHL(N)	3,105.	4,094.
	Box (File Front)/File Pedestal	30"	23 1/2"	63 7/16"	WTFD6430FDCFLHL(N)	3,152.	4,159.
	Box/Box(File Front) File Pedestal	30"	23 1/2"	63 7/16"	WTFD6430FDCBLHL(N)	3,236.	4,224.
Tower, Front Access with Door, Full Door Locker Right Hand, 64" high, 30" wide 	Open Pedestal	30"	23 1/2"	63 7/16"	WTFD6430FDO1RHL(N)	2,657.	3,618.
	Full Door Pedestal	30"	23 1/2"	63 7/16"	WTFD6430FDFDLHR(N)	2,759.	3,727.
	Open/File Pedestal	30"	23 1/2"	63 7/16"	WTFD6430FDOFRHL(N)	2,976.	3,986.
	File/File Pedestal (shown)	30"	23 1/2"	63 7/16"	WTFD6430FDFFRHL(N)	3,081.	4,048.
	Open/Box/File Pedestal	30"	23 1/2"	63 7/16"	WTFD6430FDOBRHL(N)	3,105.	4,094.
	Box (File Front)/File Pedestal	30"	23 1/2"	63 7/16"	WTFD6430FDCFRHL(N)	3,152.	4,159.
	Box/Box(File Front) File Pedestal	30"	23 1/2"	63 7/16"	WTFD6430FDCBRHL(N)	3,236.	4,224.

Order Information

1. *Base Pattern Number*
2. *Lock option*
L = Locking
N = Non-locking
3. *Case Finish*
See Finish Options page
4. *Front Finish*
See Finish Options page
5. *Top Finish*
See Finish Options page
6. *Pull style*
T = 10" finger pull
7. *Pull finish*
See Finish Options page
8. *Lock finish*
B = Black
C = Chrome

Order Code

Tower, Front Access with Door, Full Door Locker, 64" high, 24" wide, F/F pedestal, Left hand	
Example:	WTFD6424FDFFLHL
WTFD	Anchor Tower, Front Access with Door
64	64" High
24	24" Wide
FD	Locker configuration, Full Door
FF	Pedestal configuration, File/File
LH	Left hand
L	Laminate
(L)	Lock option, Locking
(118)	Case Finish
(118)	Front Finish
(118)	Top Finish
(T)	Pull Style
(118)	Pull Finish
(C)	Lock finish, Chrome

Specification Information

Refer to Tower Shelf count for number of included shelves with each interior configuration.

Add \$40 to the list price per standard key lock.

Add \$15 to the list price per pull for Anodized Nickel (AN) or Aluminum (AA) finish.





Towers specified with mixed laminate finishes are L2 pricing. Refer to Mixed Laminate Finishes for further details.

Dimensions listed under w h d are actual to the nearest 1/16".

Application Notes

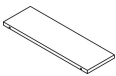
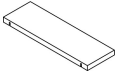
Towers 24" deep (nominal) have a 23 1/2" deep case; 24 3/8" overall depth including door.

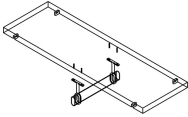
Towers with full door include a coat hook to be field installed.

description	description	w	d	h	pattern no.	L1	L2
 Full-depth tower locker shelf	single shelf, for 24" w tower	7 1/4"	22 3/4"	3/4"	WTLSF2401L	\$81.	\$91.
	single shelf, for 30" w tower	13 1/4"	22 3/4"	3/4"	WTLSF3001L	109.	124.
	pack of 4 shelves, for 24" w tower	7 1/4"	22 3/4"	3/4"	WTLSF2404L	235.	307.
	pack of 4 shelves, for 30" w tower	13 1/4"	22 3/4"	3/4"	WTLSF3004L	319.	437.
 Full-depth tower locker shelf, work surface thickness	single shelf, for 24" w tower	7 1/4"	22 3/4"	1 1/8"	WTLST2401L	91.	99.
	single shelf, for 30" w tower	13 1/4"	22 3/4"	1 1/8"	WTLST3001L	118.	132.
	pack of 4 shelves, for 24" w tower	7 1/4"	22 3/4"	1 1/8"	WTLST2404L	277.	343.
	pack of 4 shelves, for 30" w tower	13 1/4"	22 3/4"	1 1/8"	WTLST3004L	389.	492.
 Partial-depth tower locker shelf	single shelf, for 24" w tower	7 1/4"	11 3/8"	3/4"	WTLSP2401L	58.	64.
	single shelf, for 30" w tower	13 1/4"	11 3/8"	3/4"	WTLSP3001L	70.	79.
	pack of 4 shelves, for 24" w tower	7 1/4"	11 3/8"	3/4"	WTLSP2404L	150.	186.
	pack of 4 shelves, for 30" w tower	13 1/4"	11 3/8"	3/4"	WTLSP3004L	196.	254.
 Full-depth tower locker shelf with coat rod	single shelf, for 24" w tower	7 1/4"	22 3/4"	3/4"	WTLCKRKIT2401L	133.	143.
	single shelf, for 30" w tower	13 1/4"	22 3/4"	3/4"	WTLCKRKIT3001L	165.	181.
	pack of 4 shelves, for 24" w tower	7 1/4"	22 3/4"	3/4"	WTLCKRKIT2404L	352.	426.
	pack of 4 shelves, for 30" w tower	13 1/4"	22 3/4"	3/4"	WTLCKRKIT3004L	451.	568.
 Full-depth Tower Pedestal/Upper Shelf, for 24" or 30" wide tower	single shelf	14"	22 3/4"	3/4"	WPSF1601L	118.	136.
	pack of 4 shelves	14"	22 3/4"	3/4"	WPSF1604L	348.	475.

Order Information

1. *Base Pattern Number*
2. *Finish*
See Finish Options page

Order Code

Full-depth shelf for 24" w tower
locker

Example:	WTLSF2401L
WT	Anchor Tower
LSF	Locker Shelf (full depth)
24	for 24" wide tower
01	single shelf
L	Laminate
(118)	Finish, Bright White

Specification Information



Each shelf includes 4 mounding
pins.

Edgebanding preselected to match
or coordinate with laminate; see
"Finish Options" for further details.

Application Notes

Tower Locker shelves are for use
with open or full door lockers within
Anchor Towers only; not for use with
Anchor Lockers

Tower Pedestal/Upper shelves are
for use within the pedestal segment
of towers and upper segment of
Front Access towers. **Not for use in
upper segment of Side Access
towers.**

description	description	finish	pattern no.	list
Coat Hook, side mount 	Anodized Silver		WACH	\$37.
Coat Rod, top mount 	For locker in 24" wide tower	Chrome	WTLCRTM24	48.
	For locker in 30" wide tower	Chrome	WTLCRTM30	56.

Order Information

Order Code

Specification Information

Application Notes

Coat rods are for use with open or full door lockers within Anchor Towers only; not for use with Anchor Lockers.

Tower Front Panel for Side Access Tower

Anchor Storage

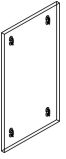
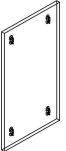
description	description	pattern no.	L1	L2	List
 Laminate Front Panel	for 42" high side access tower	WTFP42L	\$138.	\$152.	
	for 50" high side access tower	WTFP50L	163.	182.	
	for 57" high side access tower	WTFP57L	190.	215.	
	for 64" high side access tower	WTFP64L	211.	244.	
 Markerboard Front Panel	for 42" high side access tower	WTFP42M			216.
	for 50" high side access tower	WTFP50M			263.
	for 57" high side access tower	WTFP57M			311.
	for 64" high side access tower	WTFP64M			354.

Order Information

1. *Base Pattern Number*
2. *Finish*
See Finish Options page

Order Code

Markerboard front panel for SA Tower	
Example: WTFP57M	
WT	Anchor Tower
FP	Front panel
57	for 57" high side access tower
M	Markerboard laminate

Specification Information

Front panels include mounting bracket to install on side access tower. **Side access towers must be specified with a drilled front to accept front panel mounting hardware.**

Application Notes

Markerboard front panel is finished with 118 Bright White edgebanding.

Anchor Lockers

Anchor Lockers are 12" wide wood construction cabinets offered in 2 depths and 5 heights designed to correspond with Dividends Horizon panel heights. All drawer and door pulls are field installed.

Locker configurations include all open with shelves or enclosed with a door. Multiple door option is available in limited heights. Reference the Statement of Line for full product scope.

Available Sizes (nominal)

Height: 42", 50", 57", 64" 71"

Widths: 12"

Depth: 20", 24"

Lockers ship assembled excluding the top.

Locker tops must be specified separately.

Lockers may be specified with a full-width individual top or specified in banks with a common top spanning up to eight units. They may be installed facing the same or opposite direction. Lockers may also be used to support one end of a work surface utilizing the accessory L-bracket.

Lockers must be ganged to a locker, another Anchor storage unit or connected to a work surface for stability.

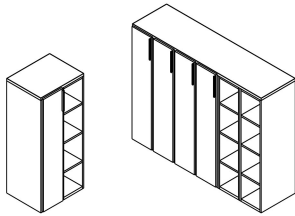

Lockers with common top (specified separately) spanning up to eight lockers

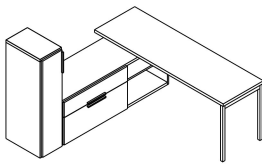

Locker connected to a workstation, ganged to another Anchor storage unit

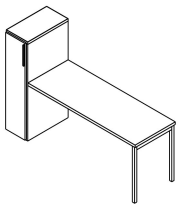

Locker supporting one end of a work surface utilizing L-bracket accessory

Construction

- Lockers are constructed of wood core, laminate and ABS edge banding; cam and dowel construction.
- Material thickness: 1 3/16" (nominal) on locker bottom, 3/4" on locker back, sides, subtop, interior shelves and doors.
- Material thickness: 1 3/16" (nominal) on locker tops (specified separately)
- Leveling glides: 5/16" diameter steel stem with 1/16" of height adjustment, 4 per locker.

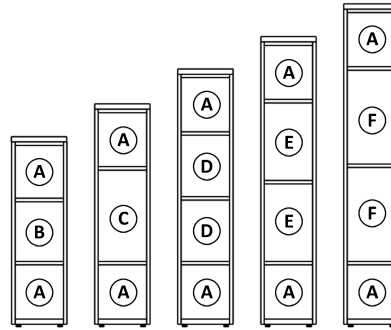

Internal Clearances*

All Open with Shelves

Internal height:

- 42" high: A: 11 15/16", B: 12 1/4"
- 50" high: A: 11 15/16", C: 19 5/16"
- 57" high: A: 11 15/16", D: 13 1/8"
- 64" high: A: 11 15/16", E: 16 5/8"
- 71" high: A: 11 15/16", F: 20 1/8"

Internal width: 10 1/2"

Internal depth: 18 5/16", 22 3/4"

**Actual dimensions to the nearest 1/16th of an inch*

Locks

Anchor Lockers may be ordered with or without locks. No lock hole is drilled on units specified as non-locking.

Locks are randomly keyed unless otherwise specified. Other keying options include keyed alike or keyed with lock cores K001-K250. To specify units as such, reference KnollKey Lock Program.

Pulls

All drawer and door pulls are field installed. Finger Pull, 10" long; vertically positioned 1 1/8" below top edge of door; exceptions shown below.

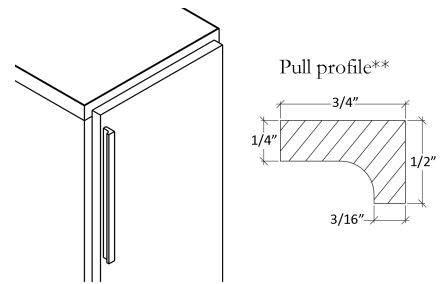

Standard Pull Position

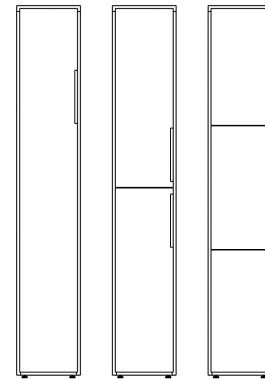

Pull positions on 71" high lockers standard except the following:

- Full Door: 11 5/8" below top edge of door
- Double Door locker, top door: 1 1/8" above bottom edge of door
- Triple Door locker, top door: 11 1/8" below top edge of door

Locker Shelf Positions

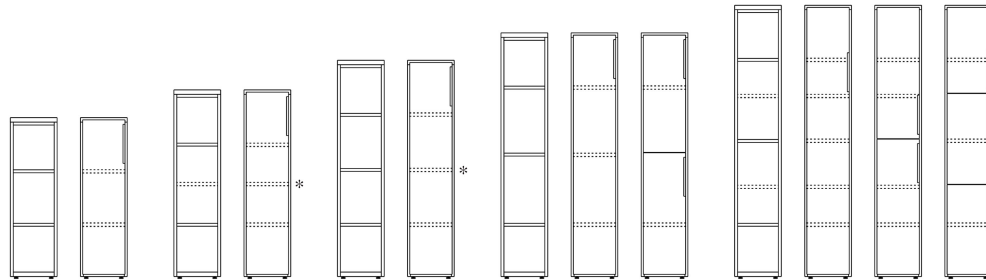

Height	42"	42"	50"	50"	57"	57"	64"	64"	64"	71"	71"	71"	71"
Configuration	Open	Full Door	Open	Full Door	Open	Full Door	Open	Full Door	Double Door	Open	Full Door	Double Door	Triple Door
Number of shelves included standard	2	1	2	1*	3	1*	3	1	0	3	1	0	0
Total shelf positions predrilled	2	2	3	3*	3	3*	3	3	2**	5	5	4***	3**

* Middle shelf position can only accept a partial-depth shelf

** One shelf position per interior section

*** Two shelf positions per interior section

Locker Coat Hook and Coat Rod specifications

Locker with coat hook factory-installed

Sample pattern number: WL5724FHRHL(N)

Locker, Full Door, including coat hook

Includes:

- One full-depth shelf
- Coat hook, factory-installed, see hook location details below

Also shown:

- Two partial-depth shelves **(must be specified separately)**
- Locker top **(must be specified separately)**

This configuration allows for storage shelves at the back of the locker and coat storage at the front of the locker to maximize internal space.

To specify a locker with custom coat hook location:

- Locker (not including a hook) - sample pattern number WL5724FDRHL(N)
- Coat hook (pattern number WACH); field-installed
- Locker top specified separately

To specify a locker with a coat rod:

- Locker (not including a hook) - sample pattern number WL5724FDRHL(N)
- Coat rod (pattern number WLCR); field-installed
- Locker top specified separately

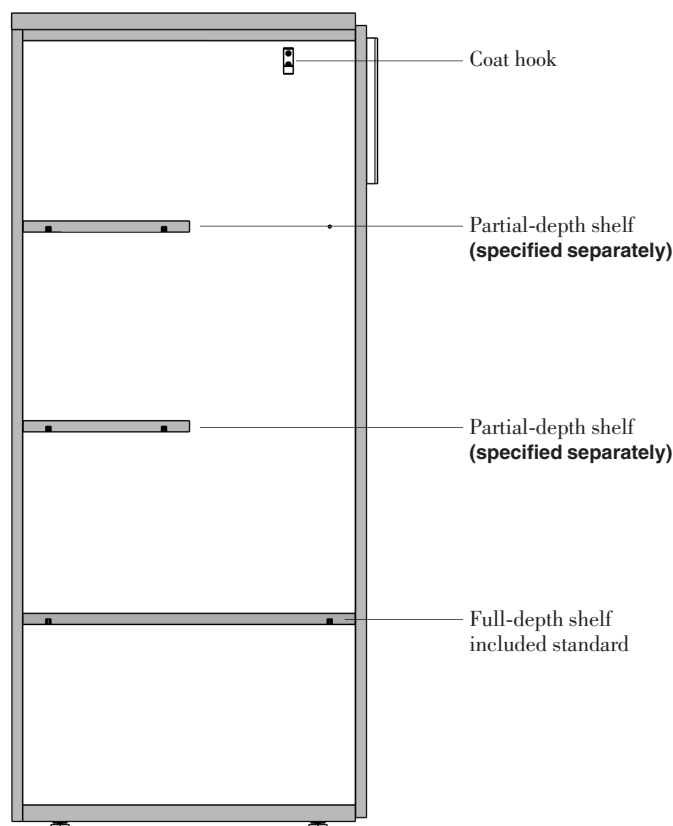

Locker cross-section

Coat hook standard location:

Coat hook is located on the same side panel as the door hinges.

3 1/2" (on center) from front edge of 20" deep locker case

5 5/8" (on center) from front edge of 24" deep locker case

1/2" below inner top (42", 50", 57", 64" high lockers)

1/2" below top shelf location (71" high locker)

Lockers

Open with Shelves

20" and 24" deep

Anchor Storage

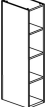
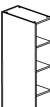

description	nominal height	h	w	d	pattern no.	L1	L2
 Open with Shelves, 20" deep	42"	41 1/4"	12"	19 1/16"	WL4220OSL	\$844.	\$1,068.
	50"	48 5/16"	12"	19 1/16"	WL5020OSL	925.	1,174.
	57"	55 15/16"	12"	19 1/16"	WL5720OSL	1,059.	1,356.
	64"	63"	12"	19 1/16"	WL6420OSL	1,127.	1,449.
	71"	70 1/16"	12"	19 1/16"	WL7120OSL	1,193.	1,543.
 Open with Shelves, 24" deep	42"	41 1/4"	12"	23 1/2"	WL4224OSL	944.	1,224.
	50"	48 5/16"	12"	23 1/2"	WL5024OSL	1,028.	1,347.
	57"	55 15/16"	12"	23 1/2"	WL5724OSL	1,186.	1,559.
	64"	63"	12"	23 1/2"	WL6424OSL	1,265.	1,670.
	71"	70 1/16"	12"	23 1/2"	WL7124OSL	1,341.	1,781.

Order Information	Order Code	Specification Information	Application Notes
1. <i>Base Pattern Number</i> 2. <i>Finish</i> See Finish Options page	Locker , 12W, 42H, 20D Open with Shelves <hr/> Example: WL4220OSL WL Anchor Locker 42 42" High 20 20" Deep OS Open with Shelves L Laminate (118) Case Finish, Bright White	<p>Locker top must be specified separately, see "Locker Tops" section.</p> <p>Open lockers 42" and 50" high include 2 shelves; 57", 64" and 71" high include 3 shelves. Lockers with full-height door include 1 adjustable shelf. Additional full-depth and half-depth shelves may be ordered separately.</p> <p>Add \$40 to the list price per standard key lock. Add \$560 to the list price per digital keypad lock and \$565 for RFID lock. Lockers with double doors require two locks; lockers with triple doors require three locks.</p> <p>Digital keypad and RFID locks require program and manager key(s), specified separately. See specification page for details.</p> <p>Add \$15 to the list price per pull for Anodized Nickel (AN) or Anodized Aluminum (AA) finish.</p> <p>Lockers specified with mixed laminate finishes are L2 pricing. Refer to Mixed Laminate Finishes for further details.</p> <p>Dimensions listed under w h d are actual to the nearest 1/16".</p>	<p>Lockers must be connected to another unit, a work surface or a panel for stability. Refer to the Locker Planning and Stability Guidelines for further information.</p> <p>Lockers 20" deep (nominal) have a 19 1/16" deep case; 20" overall depth including door. Lockers 24" deep (nominal) have a 23 1/2" deep case; 24 3/8" overall depth including door.</p> <p>Heights shown indicate the overall height of a locker complete with a top (specified separately).</p> <p>Lockers including coat hook have a factory-installed coat hook on the end panel. Hook is located on the same side as the door hinges. See Locker Planning for details. Additional coat hooks may be specified separately (field installed). On units without a hook, coat hook or coat rod may be specified separately (field installed).</p>

Lockers

Full Door including coat hook 20" and 24" deep

Anchor Storage

description	configuration	nominal height	h	w	d	pattern no.	L1	L2
 Locker with Full Height Door, including coat hook, 20" deep (right hand shown)	left hand	42"	41 1/4"	12"	19 1/16"	WL4220FHLHL(N)	\$1,048.	\$1,292.
	left hand	50"	48 5/16"	12"	19 1/16"	WL5020FHLHL(N)	1,145.	1,428.
	left hand	57"	55 15/16"	12"	19 1/16"	WL5720FHLHL(N)	1,231.	1,544.
	left hand	64"	63"	12"	19 1/16"	WL6420FHLHL(N)	1,346.	1,690.
	left hand	71"	70 1/16"	12"	19 1/16"	WL7120FHLHL(N)	1,432.	1,807.
	right hand	42"	41 1/4"	12"	19 1/16"	WL4220FHRHL(N)	1,048.	1,292.
	right hand	50"	48 5/16"	12"	19 1/16"	WL5020FHRHL(N)	1,145.	1,428.
	right hand	57"	55 15/16"	12"	19 1/16"	WL5720FHRHL(N)	1,231.	1,544.
	right hand	64"	63"	12"	19 1/16"	WL6420FHRHL(N)	1,346.	1,690.
	right hand	71"	70 1/16"	12"	19 1/16"	WL7120FHRHL(N)	1,432.	1,807.
 Locker with Full Height Door, including coat hook, 24" deep (right hand shown)	left hand	42"	41 1/4"	12"	23 1/2"	WL4224FHLHL(N)	1,137.	1,414.
	left hand	50"	48 5/16"	12"	23 1/2"	WL5024FHLHL(N)	1,245.	1,566.
	left hand	57"	55 15/16"	12"	23 1/2"	WL5724FHLHL(N)	1,339.	1,694.
	left hand	64"	63"	12"	23 1/2"	WL6424FHLHL(N)	1,465.	1,852.
	left hand	71"	70 1/16"	12"	23 1/2"	WL7124FHLHL(N)	1,559.	1,982.
	right hand	42"	41 1/4"	12"	23 1/2"	WL4224FHRHL(N)	1,137.	1,414.
	right hand	50"	48 5/16"	12"	23 1/2"	WL5024FHRHL(N)	1,245.	1,566.
	right hand	57"	55 15/16"	12"	23 1/2"	WL5724FHRHL(N)	1,339.	1,694.
	right hand	64"	63"	12"	23 1/2"	WL6424FHRHL(N)	1,465.	1,852.
	right hand	71"	70 1/16"	12"	23 1/2"	WL7124FHRHL(N)	1,559.	1,982.

Order Information	Order Code	Specification Information	Application Notes
1. <i>Base Pattern Number</i>	Locker , 42H, 20D, full door,	Locker top must be specified separately, see "Locker Tops" section.	Lockers must be connected to another unit, a work surface or a panel for stability. Refer to the Locker Planning and Stability Guidelines for further information.
2. <i>Lock option</i> L = Locking N = Non-locking D = Digital keypad lock	incl. coat hook, left hand, laminate, locking		
3. <i>Case Finish</i> See Finish Options page	Example: WL4220FHLHL	Open lockers 42" and 50" high include 2 shelves; 57", 64" and 71" high include 3 shelves. Lockers with full-height door include 1 adjustable shelf. Additional full-depth and half-depth shelves may be ordered separately.	Lockers 20" deep (nominal) have a 19 1/16" deep case; 20" overall depth including door. Lockers 24" deep (nominal) have a 23 1/2" deep case; 24 3/8" overall depth including door.
4. <i>Door Finish</i> See Finish Options page	WL Anchor Locker		
5. <i>Pull style</i> T = 10" Finger pull	42 42" High	Add \$40 to the list price per standard key lock. Add \$560 to the list price per digital keypad lock and \$565 for RFID lock. Lockers with double doors require two locks; lockers with triple doors require three locks.	Heights shown indicate the overall height of a locker complete with a top (specified separately).
6. <i>Pull finish</i> See Finish Options page	20 20" Deep	Digital keypad and RFID locks require program and manager key(s), specified separately. See specification page for details.	Lockers including coat hook have a factory-installed coat hook on the end panel. Hook is located on the same side as the door hinges. See Locker Planning for details. Additional coat hooks may be specified separately (field installed). On units without a hook, coat hook or coat rod may be specified separately (field installed).
7. <i>Lock finish</i> See Finish Options page	FH Full Door, with Coat Hook	Add \$15 to the list price per pull for Anodized Nickel (AN) or Anodized Aluminum (AA) finish.	
	LH Left Hand	Lockers specified with mixed laminate finishes are L2 pricing. Refer to Mixed Laminate Finishes for further details.	
	L Laminate		
	(L) Locking		
	(118) Case Finish, Bright White		
	(118) Door Finish, Bright White		
	(T) Pull Style, 10" Finger pull		
	(118) Pull Finish, Bright White		
	(C) Lock finish, Chrome		

Dimensions listed under w h d are actual to the nearest 1/16".

Lockers

Full Door

20" and 24" deep

Anchor Storage

description	configuration	nominal height	h	w	d	pattern no.	L1	L2
 Locker with Full Height Door, 20" deep (right hand shown)	left hand	42"	41 1/4"	12"	19 1/16"	WL4220FDLHL(N)	\$1,012.	\$1,256.
	left hand	50"	48 3/16"	12"	19 1/16"	WL5020FDLHL(N)	1,110.	1,391.
	left hand	57"	55 13/16"	12"	19 1/16"	WL5720FDLHL(N)	1,194.	1,508.
	left hand	64"	63"	12"	19 1/16"	WL6420FDLHL(N)	1,311.	1,655.
	left hand	71"	70 1/16"	12"	19 1/16"	WL7120FDLHL(N)	1,396.	1,771.
	right hand	42"	41 1/4"	12"	19 1/16"	WL4220FDRHL(N)	1,012.	1,256.
	right hand	50"	48 3/16"	12"	19 1/16"	WL5020FDRHL(N)	1,110.	1,391.
	right hand	57"		12"	19 1/2"	WL5720FDRHL(N)	1,194.	1,508.
	right hand	64"	63"	12"	19 1/16"	WL6420FDRHL(N)	1,311.	1,655.
	right hand	71"	70 1/16"	12"	19 1/16"	WL7120FDRHL(N)	1,396.	1,771.

 Locker with Full Height Door, 24" deep (right hand shown)	left hand	42"	41 1/4"	12"	23 1/2"	WL4224FDLHL(N)	1,101.	1,377.
	left hand	50"	48 3/16"	12"	23 1/2"	WL5024FDLHL(N)	1,209.	1,529.
	left hand	57"	55 13/16"	12"	23 1/2"	WL5724FDLHL(N)	1,303.	1,656.
	left hand	64"	63"	12"	23 1/2"	WL6424FDLHL(N)	1,428.	1,816.
	left hand	71"	70 1/16"	12"	23 1/2"	WL7124FDLHL(N)	1,523.	1,946.
	right hand	42"	41 1/4"	12"	23 1/2"	WL4224FDRHL(N)	1,101.	1,377.
	right hand	50"	48 3/16"	12"	23 1/2"	WL5024FDRHL(N)	1,209.	1,529.
	right hand	57"	55 13/16"	12"	23 1/2"	WL5724FDRHL(N)	1,303.	1,656.
	right hand	64"	63"	12"	23 1/2"	WL6424FDRHL(N)	1,428.	1,816.
	right hand	71"	70 1/16"	12"	23 1/2"	WL7124FDRHL(N)	1,523.	1,946.

Order Information	Order Code	Specification Information	Application Notes
1. <i>Base Pattern Number</i>	Locker , 42H, 20D, full door, left hand, laminate, locking	Locker top must be specified separately, see "Locker Tops" section.	Lockers must be connected to another unit, a work surface or a panel for stability. Refer to the Locker Planning and Stability Guidelines for further information.
2. <i>Lock option</i> L = Locking N = Non-locking	Example: WL4220FDLHLL	Open lockers 42" and 50" high include 2 shelves; 57", 64" and 71" high include 3 shelves. Lockers with full-height door include 1 adjustable shelf. Additional full-depth and half-depth shelves may be ordered separately.	Lockers 20" deep (nominal) have a 19 1/16" deep case; 20" overall depth including door. Lockers 24" deep (nominal) have a 23 1/2" deep case; 24 3/8" overall depth including door.
3. <i>Case Finish</i> See Finish Options page	WL Anchor Locker	Add \$40 to the list price per standard key lock. Add \$560 to the list price per digital keypad lock and \$565 for RFID lock. Lockers with double doors require two locks; lockers with triple doors require three locks.	Lockers 20" deep (nominal) have a 19 1/16" deep case; 20" overall depth including door. Lockers 24" deep (nominal) have a 23 1/2" deep case; 24 3/8" overall depth including door.
4. <i>Door Finish</i> See Finish Options page	42 42" High	Digital keypad and RFID locks require program and manager key(s), specified separately. See specification page for details.	Lockers including coat hook have a factory-installed coat hook on the end panel. Hook is located on the same side as the door hinges. See Locker Planning for details.
5. <i>Pull style</i> T = 10" Finger pull	20 20" Deep		Additional coat hooks may be specified separately (field installed). On units without a hook, coat hook or coat rod may be specified separately (field installed).
6. <i>Pull finish</i> See Finish Options page	FD Full Door	Add \$15 to the list price per pull for Anodized Nickel (AN) or Anodized Aluminum (AA) finish.	
7. <i>Lock finish</i> See Finish Options page	LH Left Hand		
	L Laminate		
	(L) Locking		
	(118) Case Finish, Bright White		
	(118) Door Finish, Bright White		
	(T) Pull Style, 10" Finger pull		
	(118) Pull Finish, Bright White		
	(C) Lock finish, Chrome		

Lockers specified with mixed laminate finishes are L2 pricing. Refer to Mixed Laminate Finishes for further details.

Dimensions listed under w h d are actual to the nearest 1/16".

Lockers

Double Door and Triple Door

20" and 24" deep

Anchor Storage

description	configuration	nominal height	h	w	d	pattern no.	L1	L2
	left hand	64"	63"	12"	19 1/16"	WL6420DDLHL(N)	\$1,357.	\$1,701.
	left hand	71"	70 1/16"	12"	19 1/16"	WL7120DDLHL(N)	1,443.	1,817.
	right hand	64"	63"	12"	19 1/16"	WL6420DDRHL(N)	1,357.	1,701.
	right hand	71"	70 1/16"	12"	19 1/16"	WL7120DDRHL(N)	1,443.	1,817.

(right hand shown)

	left hand	64"	63"	12"	23 1/2"	WL6424DDLHL(N)	1,474.	1,839.
	left hand	71"	70 1/16"	12"	23 1/2"	WL7124DDLHL(N)	1,570.	1,992.
	right hand	64"	63"	12"	23 1/2"	WL6424DDRHL(N)	1,474.	1,839.
	right hand	71"	70 1/16"	12"	23 1/2"	WL7124DDRHL(N)	1,570.	1,992.

(right hand shown)

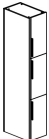
	left hand	71"	70 1/16"	12"	19 1/16"	WL7120TDLHL(N)	1,614.	2,006.
	right hand	71"	70 1/16"	12"	19 1/16"	WL7120TDRHL(N)	1,614.	2,006.

(right hand shown)

Order Information	Order Code	Specification Information	Application Notes
1. <i>Base Pattern Number</i>	Locker , 64H, 12W, 20D, double door, left hand, laminate, locking	Locker top must be specified separately, see "Locker Tops" section.	Lockers must be connected to another unit, a work surface or a panel for stability. Refer to the Locker Planning and Stability Guidelines for further information.
2. <i>Lock option</i> L = Locking N = Non-locking D = Digital keypad lock	Example: WL6420DDLHL	Open lockers 42" and 50" high include 2 shelves; 57", 64" and 71" high include 3 shelves. Lockers with full-height door include 1 adjustable shelf. Additional full-depth and half-depth shelves may be ordered separately.	Lockers 20" deep (nominal) have a 19 1/16" deep case; 20" overall depth including door. Lockers 24" deep (nominal) have a 23 1/2" deep case; 24 3/8" overall depth including door.
3. <i>Case Finish</i> See Finish Options page	WL Anchor Locker	Add \$40 to the list price per standard key lock. Add \$560 to the list price per digital keypad lock and \$565 for RFID lock. Lockers with double doors require two locks; lockers with triple doors require three locks.	Lockers 20" deep (nominal) have a 19 1/16" deep case; 20" overall depth including door. Lockers 24" deep (nominal) have a 23 1/2" deep case; 24 3/8" overall depth including door.
4. <i>Door Finish</i> See Finish Options page	64 64" High	Digital keypad and RFID locks require program and manager key(s), specified separately. See specification page for details.	Heights shown indicate the overall height of a locker complete with a top (specified separately).
5. <i>Pull style</i> T = 10" Finger pull	20 20" Deep	Add \$15 to the list price per pull for Anodized Nickel (AN) or Anodized Aluminum (AA) finish.	Lockers including coat hook have a factory-installed coat hook on the end panel. Hook is located on the same side as the door hinges. See Locker Planning for details. Additional coat hooks may be specified separately (field installed). On units without a hook, coat hook or coat rod may be specified separately (field installed).
6. <i>Pull finish</i> See Finish Options page	DD Double Door		
7. <i>Lock finish</i> See Finish Options page	LH Left Hand		
	L Laminate		
	(L) Locking		
	(118) Case Finish, Bright White		
	(118) Door Finish, Bright White		
	(T) Pull Style, 10" Finger pull		
	(118) Pull Finish, Bright White		
	(C) Lock finish, Chrome		

Lockers specified with mixed laminate finishes are L2 pricing. Refer to Mixed Laminate Finishes for further details.

Dimensions listed under w h d are actual to the nearest 1/16".

Lockers

Double Door and Triple Door

20" and 24" deep

Anchor Storage

description	configuration	nominal height	h	w	d	pattern no.	L1	L2
Locker with Triple Door, 24" deep	left hand	71"	70 1/16"	12"	23 1/2"	WL7124TDLHL(N)	\$1,749.	\$2,192.
	right hand	71"	70 1/16"	12"	23 1/2"	WL7124TDRHL(N)	1,749.	2,192.

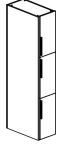



(right hand shown)

Order Information	Order Code	Specification Information	Application Notes
1. <i>Base Pattern Number</i>	Locker , 64H, 12W, 20D, double door, left hand, laminate, locking	Locker top must be specified separately, see "Locker Tops" section.	Lockers must be connected to another unit, a work surface or a panel for stability. Refer to the Locker Planning and Stability Guidelines for further information.
2. <i>Lock option</i> L = Locking N = Non-locking	Example: WL6420DDLHL	Open lockers 42" and 50" high include 2 shelves; 57", 64" and 71" high include 3 shelves. Lockers with full-height door include 1 adjustable shelf. Additional full-depth and half-depth shelves may be ordered separately.	Lockers 20" deep (nominal) have a 19 1/16" deep case; 20" overall depth including door. Lockers 24" deep (nominal) have a 23 1/2" deep case; 24 3/8" overall depth including door.
3. <i>Case Finish</i> See Finish Options page	WL Anchor Locker	Add \$40 to the list price per standard key lock. Add \$560 to the list price per digital keypad lock and \$565 for RFID lock. Lockers with double doors require two locks; lockers with triple doors require three locks.	Lockers including coat hook have a factory-installed coat hook on the end panel. Hook is located on the same side as the door hinges. See Locker Planning for details.
4. <i>Door Finish</i> See Finish Options page	64 64" High	Digital keypad and RFID locks require program and manager key(s), specified separately. See specification page for details.	Additional coat hooks may be specified separately (field installed). On units without a hook, coat hook or coat rod may be specified separately (field installed).
5. <i>Pull style</i> T = 10" Finger pull	20 20" Deep		
6. <i>Pull finish</i> See Finish Options page	DD Double Door		
7. <i>Lock finish</i> See Finish Options page	LH Left Hand		
	L Laminate		
	(L) Locking		
	(118) Case Finish, Bright White		
	(118) Door Finish, Bright White		
	(T) Pull Style, 10" Finger pull		
	(118) Pull Finish, Bright White		
	(C) Lock finish, Chrome		

Locker Tops

For 20" and 24" deep lockers

Anchor Storage

description	application	w	d	h	pattern no.	L1	L2
 Tops for 20" deep lockers	top for 1 locker	12"	19 1/16"	1 1/8"	WLT1220L	\$92.	\$119.
	common top for 2 lockers	24"	19 1/16"	1 1/8"	WLT2420L	147.	200.
	common top for 3 lockers	36"	19 1/16"	1 1/8"	WLT3620L	211.	291.
	common top for 4 lockers	48"	19 1/16"	1 1/4"	WLT4820L	264.	371.
	common top for 5 lockers	60"	19 1/16"	1 1/8"	WLT6020L	325.	457.
	common top for 6 lockers	72"	19 1/16"	1 1/8"	WLT7220L	388.	548.
	common top for 7 lockers	84"	19 1/16"	1 1/8"	WLT8420L	453.	638.
	common top for 8 lockers	96"	19 1/16"	1 1/8"	WLT9620L	511.	723.
 Tops for 24" deep lockers	top for 1 locker	12"	23 1/2"	1 1/8"	WLT1224L	102.	137.
	common top for 2 lockers	24"	23 1/2"	1 1/8"	WLT2424L	169.	238.
	common top for 3 lockers	36"	23 1/2"	1 1/8"	WLT3624L	244.	345.
	common top for 4 lockers	48"	23 1/2"	1 1/8"	WLT4824L	309.	445.
	common top for 5 lockers	60"	23 1/2"	1 1/8"	WLT6024L	379.	549.
	common top for 6 lockers	72"	23 1/2"	1 1/8"	WLT7224L	455.	658.
	common top for 7 lockers	84"	23 1/2"	1 1/8"	WLT8424L	529.	766.
	common top for 8 lockers	96"	23 1/2"	1 1/8"	WLT9624L	600.	870.
Back-to-Back Tops for 20" deep lockers	top for 1 locker width	12"	38 1/8"	1 1/8"	WLT1240L	225.	256.
	common top for 2 lockers wide	24"	38 1/8"	1 1/8"	WLT2440L	346.	406.
	common top for 3 lockers wide	36"	38 1/8"	1 1/8"	WLT3640L	514.	604.
	common top for 4 lockers wide	48"	38 1/8"	1 1/8"	WLT4840L	640.	760.
	common top for 5 lockers wide	60"	38 1/8"	1 1/8"	WLT6040L	775.	925.
	common top for 6 lockers wide	72"	38 1/8"	1 1/8"	WLT7240L	912.	1,093.
	common top for 7 lockers wide	84"	38 1/8"	1 1/8"	WLT8440L	1,110.	1,289.
	common top for 8 lockers wide	96"	38 1/8"	1 1/8"	WLT9640L	1,256.	1,466.
Back-to-Back Tops for 24" deep lockers	top for 1 locker width	12"	47"	1 1/8"	WLT1248L	251.	288.
	common top for 2 lockers wide	24"	47"	1 1/8"	WLT2448L	393.	465.
	common top for 3 lockers wide	36"	47"	1 1/8"	WLT3648L	583.	693.
	common top for 4 lockers wide	48"	47"	1 1/8"	WLT4848L	730.	876.
	common top for 5 lockers wide	60"	47"	1 1/8"	WLT6048L	887.	1,070.
	common top for 6 lockers wide	72"	47"	1 1/8"	WLT7248L	1,048.	1,265.
	common top for 7 lockers wide	84"	47"	1 1/8"	WLT8448L	1,266.	1,518.
	common top for 8 lockers wide	96"	47"	1 1/8"	WLT9648L	1,434.	1,725.

Order Information

1. Base Pattern Number
2. Finish
See Finish Options page

Order Code

Locker Top, 12W x 20D

Example: **WLT1220L**

WLT Anchor Locker Top

12 12" Wide

20 20" Deep

L Laminate

(118) Finish, Bright White

Specification Information

For use with Anchor Lockers only.

Edgebanding preselected to match or coordinate with laminate, see "Finish Options" page for further details.

Back-to-back tops are designed to be used over lockers of the same depth, positioned back-to-back flush with no gap.

Application Notes

Locker tops are 19" and 23" deep nominal.

Locker tops include hardware kit to secure to locker.
Common locker tops include hardware to gang lockers together. Individual tops do not include ganging hardware.

description	w	d	h	pattern no.	L1	L2
-------------	---	---	---	-------------	----	----

Full-depth shelf for 20" deep locker

10 1/2"

18 3/8"

3/4"

WLSF1220L

\$99.

\$117.

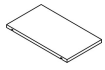

Full-depth shelf for 24" deep locker

10 1/2"

22 3/4"

3/4"

WLSF1224L

110.

129.

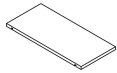

Partial-depth shelf for 20" and 24" deep locker

10 1/2"

11 3/8"

3/4"

WLSH1224L

81.

90.

Shelf kit with coat rod
for 24" deep locker

12"

24"

WLCRKIT1224L

174.

196.

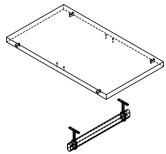
Shelf kit with coat rod
for 20" deep locker

12"

19 1/16"

WLCRKIT1220L

165.

182.

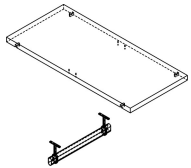
**Order Information**

1. *Base Pattern Number*
2. *Finish*
See Finish Options page



Order Code

Locker Shelf, 12W x 20D

Example: **WLSF1220L****WLS** Anchor Locker Shelf**12** 12" Wide locker**20** 20" Deep locker**L** Laminate**(118)** Finish, Bright White**Specification Information****For use with Anchor Lockers only.**

Edgebanding preselected to match or coordinate with laminate, see "Finish Options" page for further details.

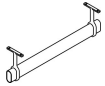
Application Notes

description	finish	pattern no.	list
Coat Hook, side mount 	Anodized Silver	WACH	\$37.
Coat Rod, side mount	Chrome	WLCR12	28.
Coat Rod, top mount 	Chrome	WLCRTM12	51.
L-bracket for side-mounted work surface 20" and 24" deep (nominal) 	Black	WLLB	43.
Programming key for digital keypad and RFID lock	yellow	WDKEYP	252.
Manager key for digital keypad and RFID lock	black	WDKEYM	183.
User key for digital keypad and RFID lock	n/a	WDKEYU	81.

Order Information	Order Code	Specification Information	Application Notes
		<p>Programming and manager key(s) must be specified for lockers with digital keypad locks. See specification page for further details.</p> <p>User key for digital keypad and RFID locks is an optional key available for users who are unable to use a keypad or card reader function. User key is not required to use digital keypad or RFID lock system.</p>	WLLB L-bracket allows for a work surface to be mounted to the side of a locker (of matching depth).

Wall Mounting Suggestions

The following information is provided only as a guide, and represents minimum recommendations only. Knoll does not accept responsibility for the attachment of any Knoll product to a Customer's site wall. Wall specification/construction is the responsibility of the Customer and its structural engineer/architect. Failure to properly attach Knoll products to adequate wall structures can lead to property damage and/or personal injury.

You should consult your own structural engineers and/or architects and must not rely on the information provided herein.

It is the responsibility of the Customer and its structural engineers/architects to verify that the permanent structural walls (studs, blocks, solid masonry, etc.) on which the Knoll products are intended to be mounted are designed appropriately to support the product weight, PLUS 3 lbs. per linear inch for each useable shelf length

NOTE: A cabinet's top is considered a "useable shelf" and MUST be included in the calculation of the total load for an overhead cabinet.

It is the responsibility of the Customer and its structural engineer/architects to specify the fasteners and method for attaching the Knoll supplied wall mounting cleat, bracket, frame, etc. to the supporting wall and to confirm that the installers have adhered to these specifications. For all local building standards and codes, and additional requirements (including, but not limited to, seismic conditions) the Customer should always consult local code agencies.

		EXISTING CONSTRUCTION				
	NEW CONSTRUCTION	Cinder Block or Poured Concrete Masonry Wall	Wood Stud Wall, the studs being FULL HEIGHT to the roof/floor above	Wood Stud Wall, the studs being only Ceiling Height	Steel Stud Wall, the studs being FULL HEIGHT to the roof/floor above	Steel Stud Wall, the studs being only Ceiling Height
Stud Specification	Wood studs, grade #2 or better, 3 1/2" minimum width, OR Metal studs, minimum 25 gage thickness, 3 5/8" minimum width	The wall must be a minimum of 6" thick, and must be full height to the roof/ floor structure above	Wood studs must be Grade #2, or better, 3 1/2" minimum width	Wood studs must be Grade #2, or better, 3 1/2" minimum width	Metal studs must be minimum 25 gage thickness, 3 5/8" minimum width	Metal studs must be minimum 25 gage thickness, 3 5/8" minimum width
Stud Centers	Metal and wood studs must be spaced at 16" c/c maximum	N/A	Wood studs must be spaced at 16" c/c maximum	Wood studs must be spaced at 16" c/c maximum	Metal studs must be spaced at 16" c/c maximum	Metal studs must be spaced at 16" c/c maximum
Stud Height	Metal and wood studs must extend upwards, and be securely attached to the roof/ floor structure above			Wood studs must be braced above the ceiling, and be securely attached to the roof/floor structure above Affix #2 grade 'cap' across the top of the studs, then place diagonal studs from the top cap up to underside of the roof/ floor structure above		Metal studs must be braced above the ceiling, and be securely attached to the roof/floor structure above Affix metal bracing 'cap' across the top of the studs, then place diagonal studs from the top cap up to underside of the roof / floor structure above
Mounting the Knoll Supplied Cleat, Bracket, Frame, etc*	Insert a 2" X 6" wood block, #2 grade or better, [or a Danback™ flexible wood backing system] horizontally between each of the studs to accommodate the full width of the cabinet, and beyond to the next stud. Fasten the wood block to each stud using three screws at the ends of each block. (Fasten the Danback™ as directed by the manufacturer) Fasten the Knoll supplied wall mounting cleat, bracket, frame, etc directly to each wood block every 6" For wall mounting structures that have a rectangular frame-like configuration: fasten the top horizontal element of the frame to the wood blocking every 6", and fasten the lower horizontal element to each wall stud, using one fastener per stud.	Fasten the Knoll supplied cabinet wall mounting cleat, bracket, frame, etc. directly to the masonry wall every 6" For wall mounting structures that have a rectangular frame-like configuration: fasten the top horizontal element of the frame to the wall every 6", and fasten the lower horizontal element to the wall every 16"	In the desired location of the cabinet mounting rail, remove an 8" high section of drywall the width of the cabinet, and beyond to the next stud. Insert a 2" X 6" wood block, #2 grade or better, horizontally between each of the exposed studs. Fasten the wood block to each stud using three screws at the ends of each block. Replace the drywall and repair as desired. Fasten the Knoll supplied wall mounting cleat, rail, frame, etc directly to the wood block every 6" For wall mounting structures that have a rectangular frame-like configuration: fasten the top horizontal element of the frame to the wood blocking every 6", and fasten the lower horizontal element to each wall stud, using one fastener per stud.	In the desired location of the cabinet mounting rail, remove an 8" high section of drywall the width of the cabinet, and beyond to the next stud. Insert a 2" X 6" wood block, #2 grade or better, horizontally between each of the exposed studs. Fasten the wood block to each stud using three screws at the ends of each block. Replace the drywall and repair as desired. Fasten the Knoll supplied wall mounting cleat, rail, frame, etc directly to the wood block every 6" For wall mounting structures that have a rectangular frame-like configuration: fasten the top horizontal element of the frame to the wood blocking every 6", and fasten the lower horizontal element to each wall stud, using one fastener per stud.	In the desired location of the cabinet mounting rail, remove an 8" high section of drywall the width of the cabinet, and beyond to the next stud. Insert a 2" X 6" wood block, #2 grade or better, [or a Danback™ flexible wood backing system] horizontally between each of the exposed studs. Fasten the wood block to each stud using three screws at the ends of each block. Replace the drywall and repair as desired. Fasten the Knoll supplied wall mounting cleat, rail, frame, etc directly to the wood block every 6" For wall mounting structures that have a rectangular frame-like configuration: fasten the top horizontal element of the frame to the wood blocking every 6", and fasten the lower horizontal element to each wall stud, using one fastener per stud.	In the desired location of the cabinet mounting rail, remove an 8" high section of drywall the width of the cabinet, and beyond to the next stud. Insert a 2" X 6" wood block, #2 grade or better, [or a Danback™ flexible wood backing system] horizontally between each of the exposed studs. Fasten the wood block to each stud using three screws at the ends of each block. Replace the drywall and repair as desired. Fasten the Knoll supplied wall mounting cleat, rail, frame, etc directly to the wood block every 6" For wall mounting structures that have a rectangular frame-like configuration: fasten the top horizontal element of the frame to the wood blocking every 6", and fasten the lower horizontal element to each wall stud, using one fastener per stud.
Fasten the Knoll supplied wall cleat with...	#10 x 2 1/2" Grabber Woodys Screws or equiv. @ 6" c/c, screwed directly into the wood blocking	3/16" x 3 1/2" Tapcon Masonry Screws or equiv. @ 6" c/c with 1-1/4" embedment, screwed directly into the masonry wall	#10 x 2 1/2" Grabber Woodys Screws or equiv. @ 6" c/c, screwed directly into the wood blocking	#10 x 2 1/2" Grabber Woodys Screws or equiv. @ 6" c/c, screwed directly into the wood blocking	#10 x 2 1/2" Grabber Woodys Screws or equiv. @ 6" c/c, screwed directly into the wood blocking	#10 x 2 1/2" Grabber Woodys Screws or equiv. @ 6" c/c, screwed directly into the wood blocking

Alpha-Numeric Index

<i>pattern no.</i>	<i>page</i>	<i>pattern no.</i>	<i>page</i>	<i>pattern no.</i>	<i>page</i>	<i>pattern no.</i>	<i>page</i>
WACH	101, 113	WCCT3018	26	WL7120FHLHL(N)	107	WOWSD48LHL(N)	64
WAFC04P	12	WCCT3618	26	WL7120FHRHL(N)	107	WOWSD48RHL(N)	64
WAFC40P	12	WCWKIT01	25	WL71200SL	106	WOWSD60LHL(N)	64
WAFT02P	12	WCWKIT02	25, 50	WL7120TDLHL(N)	109	WOWSD60RHL(N)	64
WAFT20P	12	WCWKIT03	50	WL7120TDRHL(N)	109	WOWSD72LHL(N)	64
WC22180L	15	WCWKIT04	50	WL7124DDLHL(N)	109	WOWSD72RHL(N)	64
WC22240L	15	WCWKIT05	50	WL7124DDRHL(N)	109	WOWSF2401L	65
WC2230BL(N)	16	WCWKIT06	25	WL7124FDLHL(N)	108	WOWSF2404L	65
WC2230FL(N)	16	WCWKIT07	25	WL7124FDRHL(N)	108	WOWSF3001L	65
WC22300L	16	WCWKIT08	25	WL7124FHLHL(N)	107	WOWSF3004L	65
WC2236BL(N)	17	WDKEYM	113	WL7124FHRHL(N)	107	WOWSF3601L	65
WC2236FL(N)	17	WDKEYP	113	WL71240SL	106	WOWSF3604L	65
WC22360L	17	WDKEYU	113	WL7124TDLHL(N)	110	WOWSF4201L	65
WC2242BL(N)	18	WL4220FDLHL(N)	108	WL7124TDRHL(N)	110	WOWSF4204L	65
WC2242FL(N)	18	WL4220FDRHL(N)	108	WLCR12	113	WOWSF4801L	65
WC22420L	18	WL4220FHLHL(N)	107	WLCRKIT1220L	112	WOWSF4804L	65
WC2248B30018L(N)	19	WL4220FHRHL(N)	107	WLCRKIT1224L	112	WOWSF6001L	65
WC2248F30018L(N)	19	WL42200SL	106	WLCRTM12	113	WOWSF6004L	65
WC2248018B30L(N)	19	WL4224FDLHL(N)	108	WLLB	113	WOWSF7201L	65
WC2248018F30L(N)	19	WL4224FDRHL(N)	108	WLSF1220L	112	WOWSF7204L	65
WC2248018O30L	19	WL4224FHLHL(N)	107	WLSF1224L	112	WP2812CBL(N)	37
WC2248O30018L	19	WL4224FHRHL(N)	107	WLSH1224L	112	WP2812CFL(N)	36
WC2260B30B30L(N)	20	WL42240SL	106	WLT1220L	111	WP2812CSL(N)	37
WC2260B30O30L(N)	20	WL5020FDLHL(N)	108	WLT1224L	111	WP2812F1LHL(N)	36
WC2260B36O24L(N)	20	WL5020FDRHL(N)	108	WLT1240L	111	WP2812F1RHL(N)	36
WC2260B42O18L(N)	20	WL5020FHLHL(N)	107	WLT1248L	111	WP2812F2LHL(N)	36
WC2260F30F30L(N)	20	WL5020FHRHL(N)	107	WLT2420L	111	WP2812F2RHL(N)	36
WC2260F36O24L(N)	20	WL50200SL	106	WLT2424L	111	WP2812FDLHL(N)	36
WC2260F42O18L(N)	20	WL5024FDLHL(N)	108	WLT2440L	111	WP2812FDRHL(N)	36
WC2260O18B42L(N)	20	WL5024FDRHL(N)	108	WLT2448L	111	WP2812FFL(N)	37
WC2260O18F42L(N)	20	WL5024FHLHL(N)	107	WLT3620L	111	WP2812O1L	36
WC2260O18O42L	20	WL5024FHRHL(N)	107	WLT3624L	111	WP2812O2L	36
WC2260O24B36L(N)	20	WL50240SL	106	WLT3640L	111	WP2812OBL(N)	36
WC2260O24F36L(N)	20	WL5720FDLHL(N)	108	WLT3648L	111	WP2812OFL(N)	36
WC2260O24O36L	20	WL5720FDRHL(N)	108	WLT4820L	111	WP2812OPL	36
WC2260O30B30L(N)	20	WL5720FHLHL(N)	107	WLT4824L	111	WP2812SOLHL(N)	37
WC2260O30O30L	20	WL5720FHRHL(N)	107	WLT4840L	111	WP2812SORHL(N)	37
WC2260O36O24L	20	WL57200SL	106	WLT4848L	111	WP2816CBL(N)	39
WC2260O42O18L	20	WL5724FDLHL(N)	108	WLT6020L	111	WP2816CFL(N)	38
WC2272B36B36L(N)	22	WL5724FDRHL(N)	108	WLT6024L	111	WP2816CSL(N)	39
WC2272B36O36L(N)	21	WL5724FHLHL(N)	107	WLT6040L	111	WP2816F1LHL(N)	38
WC2272B42O30L(N)	21	WL5724FHRHL(N)	107	WLT6048L	111	WP2816F1RHL(N)	38
WC2272F36F36L(N)	21	WL57240SL	106	WLT7220L	111	WP2816F2LHL(N)	38
WC2272F42O30L(N)	21	WL6420DDLHL(N)	109	WLT7224L	111	WP2816F2RHL(N)	38
WC2272O30B42L(N)	21	WL6420DDRHL(N)	109	WLT7240L	111	WP2816FDLHL(N)	38
WC2272O30F42L(N)	21	WL6420FDLHL(N)	108	WLT7248L	111	WP2816FDRHL(N)	38
WC2272O30O42L	21	WL6420FDRHL(N)	108	WLT8420L	111	WP2816FFL(N)	39
WC2272O36B36L(N)	21	WL6420FHLHL(N)	107	WLT8424L	111	WP2816O1L	38
WC2272O36O36L	21	WL6420FHRHL(N)	107	WLT8440L	111	WP2816O2L	38
WC2272O42O30L	21	WL64200SL	106	WLT8448L	111	WP2816OBL(N)	38
WC2284B30B30O24L(N)	23	WL6424DDLHL(N)	109	WLT9620L	111	WP2816OFL(N)	38
WC2284B30O24B30L(N)	23	WL6424DDRHL(N)	109	WLT9624L	111	WP2816OPL	38
WC2284B30O30O24L(N)	24	WL6424FDLHL(N)	108	WLT9640L	111	WP2816SOLHL(N)	39
WC2284B42B42L(N)	24	WL6424FDRHL(N)	108	WLT9648L	111	WP2816SORHL(N)	39
WC2284F30O24F30L(N)	23	WL6424FHLHL(N)	107	WOWOP24L	64	WP2818OSL	44
WC2284F42F42L(N)	23	WL6424FHRHL(N)	107	WOWOP30L	64	WP2824OSL	44
WC2284O24B30B30L(N)	23	WL64240SL	106	WOWOP36L	64	WP2830CFL(N)	46
WC2284O24O30B30L(N)	24	WL7120DDLHL(N)	109	WOWOP42L	64	WP2830FFL(N)	46
WC2284O24O30O30L	23	WL7120DDRHL(N)	109	WOWOP48L	64	WP2830OBL(N)	45
WC2284O30O24O30L	23	WL7120FDLHL(N)	108	WOWOP60L	64	WP2830OFL(N)	45
WC2284O30O30O24L	23	WL7120FDRHL(N)	108	WOWOP72L	64	WP2830OSL	45

<i>pattern no.</i>	<i>page</i>	<i>pattern no.</i>	<i>page</i>	<i>pattern no.</i>	<i>page</i>	<i>pattern no.</i>	<i>page</i>
WP2836CFL(N)	46	WPC2830OSOFRHL(N)	41	WSPCF04242L	52	WSWF05016L	59
WP2836FFL(N)	46	WPM2412BFL(N)	30	WSPCF05030L	52	WSWF05712L	59
WP2836OBL(N)	45	WPM2412CML(N)	31	WSPCF05036L	52	WSWF05716L	59
WP2836OFL(N)	45	WPM2412CSL(N)	30	WSPCF05042L	52	WSWF06712L	59
WP2836OSL	45	WPM2412F1LHL(N)	30	WSPCF05730L	52	WSWF06716L	59
WP2842CFL(N)	46	WPM2412F1RHL(N)	30	WSPCF05736L	52	WSWSA421220L	54
WP2842FFL(N)	46	WPM2412FDLHL(N)	30	WSPCF05742L	52	WSWSA421230L	54
WP2842OBL(N)	45	WPM2412FDRHL(N)	30	WSPCF06430L	52	WSWSA4212L	54
WP2842OFL(N)	45	WPM2412O1L	30	WSPCF06436L	52	WSWSA421630L	55
WP2842OSL	45	WPM2412OFL(N)	30	WSPCF06442L	52	WSWSA4216L	54
WPC2824FDCBLHL(N)	42	WPM2412OPL	30	WSPCT4230	53	WSWSA501220L	54
WPC2824FDCBRHL(N)	42	WPM2412SOLHL(N)	31	WSPCT4236	53	WSWSA501230L	54
WPC2824FDCFLHL(N)	42	WPM2412SORHL(N)	31	WSPCT4242	53	WSWSA5012L	54
WPC2824FDCFRHL(N)	42	WPM2416BFL(N)	32	WSPCT5030	53	WSWSA501630L	55
WPC2824FDFDLHL(N)	42	WPM2416CML(N)	33	WSPCT5036	53	WSWSA5016L	54
WPC2824FDFDRHL(N)	42	WPM2416CSL(N)	32	WSPCT5042	53	WSWSA571220L	54
WPC2824FDFFLHL(N)	42	WPM2416F1LHL(N)	32	WSPCT5730	53	WSWSA571230L	54
WPC2824FDFFRHL(N)	42	WPM2416F1RHL(N)	32	WSPCT5736	53	WSWSA5712L	54
WPC2824FDO1LHL(N)	42	WPM2416FDLHL(N)	32	WSPCT5742	53	WSWSA571630L	55
WPC2824FDO1RHL(N)	42	WPM2416FDRHL(N)	32	WSPCT6430	53	WSWSA5716L	54
WPC2824FDOBLHL(N)	42	WPM2416O1L	32	WSPCT6436	53	WSWSA641220L	54
WPC2824FDOBRHL(N)	42	WPM2416OFL(N)	32	WSPCT6442	53	WSWSA641230L	54
WPC2824FDOFLHL(N)	42	WPM2416OPL	32	WSPWF04230L	61	WSWSA6412L	54
WPC2824FDOFRHL(N)	42	WPM2416SOLHL(N)	33	WSPWF04236L	61	WSWSA641630L	55
WPC2824OSCBHLHL(N)	40	WPM2416SORHL(N)	33	WSPWF04242L	61	WSWSA6416L	54
WPC2824OSCBRHL(N)	40	WPMC12	34, 35	WSPWF05030L	61	WSWSAY421224L	57
WPC2824OSCFHLHL(N)	40	WPMC16	34, 35	WSPWF05036L	61	WSWSAY421227L	57
WPC2824OSCFRHL(N)	40	WPM5F1201L	47	WSPWF05042L	61	WSWSAY421230L	57
WPC2824OSFDLHL(N)	40	WPM5F1204L	47	WSPWF05730L	61	WSWSAY501224L	57
WPC2824OSFDRHL(N)	40	WPM5F1601L	47	WSPWF05736L	61	WSWSAY501227L	57
WPC2824OSFFLHL(N)	40	WPM5F1604L	47	WSPWF05742L	61	WSWSAY501230L	57
WPC2824OSFFRHL(N)	40	WPSF1201L	47	WSPWF06430L	61	WSWSAY571224L	57
WPC2824OSO1LHL	40	WPSF1204L	47	WSPWF06436L	61	WSWSAY571227L	57
WPC2824OSO1RHL	40	WPSF1601L	47, 100	WSPWF06442L	61	WSWSAY571230L	57
WPC2824OSOBHLHL(N)	40	WPSF1604L	47, 100	WSPWT4230	62	WSWSAY641224L	57
WPC2824OSOBRLHL(N)	40	WPSOB01	47, 71	WSPWT4236	62	WSWSAY641227L	57
WPC2824OSOFHLHL(N)	40	WPSOB05	47, 71	WSPWT4242	62	WSWSAY641230L	57
WPC2824OSOFRHL(N)	40	WPSOH05	48, 71	WSPWT5030	62	WSWT4220	56
WPC2830FDCBLHL(N)	43	WPSOH40	48, 71	WSPWT5036	62	WSWT4224	56
WPC2830FDCBRHL(N)	43	WPSOHP01	47, 72	WSPWT5042	62	WSWT4230	56
WPC2830FDCFLHL(N)	43	WPSOTRC01	48, 71	WSPWT5730	62	WSWT5020	56
WPC2830FDCFRHL(N)	43	WPSOTRL01	47, 71	WSPWT5736	62	WSWT5024	56
WPC2830FDFDLHL(N)	43	WPSOTRS01	47, 71	WSPWT5742	62	WSWT5030	56
WPC2830FDFDRHL(N)	43	WPT3020L	49	WSPWT6430	62	WSWT5720	56
WPC2830FDFFLHL(N)	43	WPT3620L	49	WSPWT6436	62	WSWT5724	56
WPC2830FDFFRHL(N)	43	WPT4220L	49	WSPWT6442	62	WSWT5730	56
WPC2830FDO1LHL(N)	43	WPT4820L	49	WSWFD4212LHL(N)	60	WSWT6420	56
WPC2830FDO1RHL(N)	43	WPT5420L	49	WSWFD4212RHL(N)	60	WSWT6424	56
WPC2830FDOBLHL(N)	43	WPT6020L	49	WSWFD4216LHL(N)	60	WSWT6430	56
WPC2830FDOBRHL(N)	43	WPT6620L	49	WSWFD4216RHL(N)	60	WSWTY4224	58
WPC2830FDOFLHL(N)	43	WPT7220L	49	WSWFD5012LHL(N)	60	WSWTY4227	58
WPC2830FDOFRHL(N)	43	WPT7820L	49	WSWFD5012RHL(N)	60	WSWTY4230	58
WPC2830OSCBHLHL(N)	41	WPT8420L	49	WSWFD5016LHL(N)	60	WSWTY5024	58
WPC2830OSCBRHL(N)	41	WPTY3020L	49	WSWFD5016RHL(N)	60	WSWTY5027	58
WPC2830OSCFHLHL(N)	41	WPTY3620L	49	WSWFD5712LHL(N)	60	WSWTY5030	58
WPC2830OSCFRHL(N)	41	WPTY4220L	49	WSWFD5712RHL(N)	60	WSWTY5724	58
WPC2830OSFDLHL(N)	41	WPTY4820L	49	WSWFD5716LHL(N)	60	WSWTY5727	58
WPC2830OSFDRHL(N)	41	WPTY5420L	49	WSWFD5716RHL(N)	60	WSWTY5730	58
WPC2830OSFFLHL(N)	41	WPTY6020L	49	WSWFD6412LHL(N)	60	WSWTY6424	58
WPC2830OSFFRHL(N)	41	WPTY6620L	49	WSWFD6412RHL(N)	60	WSWTY6427	58
WPC2830OSO1LHL	41	WPTY7220L	49	WSWFD6416LHL(N)	60	WSWTY6430	58
WPC2830OSO1RHL	41	WPTY7820L	49	WSWFD6416RHL(N)	60	WTFD4224FDCBLHL(N)	93
WPC2830OSOBHLHL(N)	41	WPTY8420L	49	WSWF04212L	59	WTFD4224FDCBRHL(N)	93
WPC2830OSOBRLHL(N)	41	WSPCF04230L	52	WSWF04216L	59	WTFD4224FDCFLHL(N)	93
WPC2830OSOFHLHL(N)	41	WSPCF04236L	52	WSWF05012L	59	WTFD4224FDCFRHL(N)	93

<i>pattern no.</i>	<i>page</i>	<i>pattern no.</i>	<i>page</i>	<i>pattern no.</i>	<i>page</i>	<i>pattern no.</i>	<i>page</i>
WTFD4224FDFDLHL(N)	93	WTFD5024OSCFRHL(N)	94	WTFD5730FDFDLHL(N)	97	WTFD6430OSCFRHL(N)	98
WTFD4224FDFDRHL(N)	93	WTFD5024OSFDLHL(N)	94	WTFD5730FDFDRHL(N)	97	WTFD6430OSFDLHL(N)	98
WTFD4224FDFFLHL(N)	93	WTFD5024OSFDRHL(N)	94	WTFD5730FDFFLHL(N)	97	WTFD6430OSFDRHL(N)	98
WTFD4224FDFFRHL(N)	93	WTFD5024OSFFLHL(N)	94	WTFD5730FDFFRHL(N)	97	WTFD6430OSFFLHL(N)	98
WTFD4224FDO1LHL(N)	93	WTFD5024OSFFRHL(N)	94	WTFD5730FDO1LHL(N)	97	WTFD6430OSFFRHL(N)	98
WTFD4224FDO1RHL(N)	93	WTFD5024OSOBLHL(N)	94	WTFD5730FDO1RHL(N)	97	WTFD6430OSOBLHL(N)	98
WTFD4224FDOBLHL(N)	93	WTFD5024OSOBRHL(N)	94	WTFD5730FDOBLHL(N)	97	WTFD6430OSOBRHL(N)	98
WTFD4224FDOBRHL(N)	93	WTFD5024OSOFLHL(N)	94	WTFD5730FDOBRHL(N)	97	WTFD6430OSOFLHL(N)	98
WTFD4224FDOFLHL(N)	93	WTFD5024OSOFRHL(N)	94	WTFD5730FDOFLHL(N)	97	WTFD6430OSOFRHL(N)	98
WTFD4224FDOFRHL(N)	93	WTFD5030FDCBLHL(N)	95	WTFD5730FDOFRHL(N)	97	WTFD6430OSOFRHL(N)	98
WTFD4224OSCBHL(N)	92	WTFD5030FDCBRHL(N)	95	WTFD5730OSCBHL(N)	96	WTFD6430OSCBHL(N)	98
WTFD4224OSCBRHL(N)	92	WTFD5030FDCFLHL(N)	95	WTFD5730OSCBRHL(N)	96	WTFD6430OSCBRHL(N)	98
WTFD4224OSCFHL(N)	92	WTFD5030FDCFRHL(N)	95	WTFD5730OSCFHL(N)	96	WTFD6430OSCFHL(N)	98
WTFD4224OSCFRHL(N)	92	WTFD5030FDFDLHL(N)	95	WTFD5730OSCFRHL(N)	96	WTFD6430OSCFRHL(N)	98
WTFD4224OSFDLHL(N)	92	WTFD5030FDFDRHL(N)	95	WTFD5730OSFDLHL(N)	96	WTFD6430OSFDLHL(N)	98
WTFD4224OSFDRHL(N)	92	WTFD5030DFDLHL(N)	95	WTFD5730OSFDRHL(N)	96	WTFD6430OSFDRHL(N)	98
WTFD4224OSFFLHL(N)	92	WTFD5030DFFLHL(N)	95	WTFD5730OSFFLHL(N)	96	WTFD6430OSFFLHL(N)	98
WTFD4224OSFFRHL(N)	92	WTFD5030FDO1LHL(N)	95	WTFD5730OSFFRHL(N)	96	WTFD6430OSFFRHL(N)	98
WTFD4224OSOBLHL(N)	92	WTFD5030FDO1RHL(N)	95	WTFD5730OSOBLHL(N)	96	WTFD6430OSOBLHL(N)	98
WTFD4224OSOBRHL(N)	92	WTFD5030FDOBLHL(N)	95	WTFD5730OSOBRHL(N)	96	WTFD6430OSOBRHL(N)	98
WTFD4224OSOFLHL(N)	92	WTFD5030FDOBRHL(N)	95	WTFD5730OSOFLHL(N)	96	WTFD6430OSOFLHL(N)	98
WTFD4224OSOFRHL(N)	92	WTFD5030FDOFLHL(N)	95	WTFD5730OSOFRHL(N)	96	WTFD6430OSOFRHL(N)	98
WTFD4230FDCBLHL(N)	93	WTFD5030FDOFRHL(N)	95	WTFD6424FDCBLHL(N)	99	WTFD6430OSOFRHL(N)	98
WTFD4230FDCBRHL(N)	93	WTFD5030OSCBHL(N)	94	WTFD6424FDCBRHL(N)	99	WTFD6430OSCBHL(N)	98
WTFD4230FDCFLHL(N)	93	WTFD5030OSCBRHL(N)	94	WTFD6424FDCFLHL(N)	99	WTFD6430OSCBRHL(N)	98
WTFD4230FDCFRHL(N)	93	WTFD5030OSCFHL(N)	94	WTFD6424FDCFRHL(N)	99	WTFD6430OSCFHL(N)	98
WTFD4230FDFDLHL(N)	93	WTFD5030OSCFRHL(N)	94	WTFD6424FDFDLHL(N)	99	WTFD6430OSCFRHL(N)	98
WTFD4230FDFDRHL(N)	93	WTFD5030OSFDLHL(N)	94	WTFD6424FDFDRHL(N)	99	WTFD6430OSFDLHL(N)	98
WTFD4230DFDLHL(N)	93	WTFD5030OSFDRHL(N)	94	WTFD6424DFDLHL(N)	99	WTFD6430OSFDRHL(N)	98
WTFD4230DFFLHL(N)	93	WTFD5030OSFFLHL(N)	94	WTFD6424DFFLHL(N)	99	WTFD6430OSFFLHL(N)	98
WTFD4230DFFRHL(N)	93	WTFD5030OSFFRHL(N)	94	WTFD6424DFFRHL(N)	99	WTFD6430OSFFRHL(N)	98
WTFD4230FDO1LHL(N)	93	WTFD5030OSOBLHL(N)	94	WTFD6424FDO1LHL(N)	99	WTFD6430OSOBLHL(N)	98
WTFD4230FDO1RHL(N)	93	WTFD5030OSOBRHL(N)	94	WTFD6424FDO1RHL(N)	99	WTFD6430OSOBRHL(N)	98
WTFD4230FDOBLHL(N)	93	WTFD5030OSOFLHL(N)	94	WTFD6424FDOBLHL(N)	99	WTFD6430OSOFLHL(N)	98
WTFD4230FDOBRHL(N)	93	WTFD5030OSOFRHL(N)	94	WTFD6424FDOBRHL(N)	99	WTFD6430OSOFRHL(N)	98
WTFD4230FDOFLHL(N)	93	WTFD5030OSOFRHL(N)	94	WTFD6424FDOFLHL(N)	99	WTFD6430OSOFRHL(N)	98
WTFD4230FDOFRHL(N)	93	WTFD5724FDCBLHL(N)	97	WTFD6424FDOFRHL(N)	99	WTFD6430OSOFRHL(N)	98
WTFD4230OSCBHL(N)	92	WTFD5724FDCBRHL(N)	97	WTFD6424OSCBHL(N)	98	WTFD6430OSCBHL(N)	98
WTFD4230OSCBRHL(N)	92	WTFD5724FDCFLHL(N)	97	WTFD6424OSCBRHL(N)	98	WTFD6430OSCBRHL(N)	98
WTFD4230OSCFHL(N)	92	WTFD5724FDCFRHL(N)	97	WTFD6424OSCFHL(N)	98	WTFD6430OSCFHL(N)	98
WTFD4230OSCFRHL(N)	92	WTFD5724FDFDLHL(N)	97	WTFD6424OSCFRHL(N)	98	WTFD6430OSCFRHL(N)	98
WTFD4230OSFDLHL(N)	92	WTFD5724FDFDRHL(N)	97	WTFD6424OSFDLHL(N)	98	WTFD6430OSFDLHL(N)	98
WTFD4230OSFDRHL(N)	92	WTFD5724DFDLHL(N)	97	WTFD6424OSFDRHL(N)	98	WTFD6430OSFDRHL(N)	98
WTFD4230OSFFLHL(N)	92	WTFD5724DFFLHL(N)	97	WTFD6424OSFFLHL(N)	98	WTFD6430OSFFLHL(N)	98
WTFD4230OSFFRHL(N)	92	WTFD5724FDO1LHL(N)	97	WTFD6424OSFFRHL(N)	98	WTFD6430OSFFRHL(N)	98
WTFD4230OSOBLHL(N)	92	WTFD5724FDO1RHL(N)	97	WTFD6424OSOBLHL(N)	98	WTFD6430OSOBLHL(N)	98
WTFD4230OSOBRHL(N)	92	WTFD5724FDOBLHL(N)	97	WTFD6424OSOBRHL(N)	98	WTFD6430OSOBRHL(N)	98
WTFD4230OSOFLHL(N)	92	WTFD5724FDOBRHL(N)	97	WTFD6424OSOFLHL(N)	98	WTFD6430OSOFLHL(N)	98
WTFD4230OSOFRHL(N)	92	WTFD5724FDOFLHL(N)	97	WTFD6424OSOFRHL(N)	98	WTFD6430OSOFRHL(N)	98
WTFD5024FDCBLHL(N)	95	WTFD5724FDOFRHL(N)	97	WTFD6430FDCBLHL(N)	99	WTFD6430OSOFRHL(N)	98
WTFD5024FDCBRHL(N)	95	WTFD5724OSCBHL(N)	96	WTFD6430FDCBRHL(N)	99	WTFD6430OSCBHL(N)	98
WTFD5024FDCFLHL(N)	95	WTFD5724OSCBRHL(N)	96	WTFD6430FDCFLHL(N)	99	WTFD6430OSCBRHL(N)	98
WTFD5024FDCFRHL(N)	95	WTFD5724OSCFHL(N)	96	WTFD6430FDCFRHL(N)	99	WTFD6430OSCFHL(N)	98
WTFD5024FDFDLHL(N)	95	WTFD5724OSCFRHL(N)	96	WTFD6430FDFDLHL(N)	99	WTFD6430OSCFRHL(N)	98
WTFD5024FDFDRHL(N)	95	WTFD5724OSFDLHL(N)	96	WTFD6430FDFDRHL(N)	99	WTFD6430OSFDLHL(N)	98
WTFD5024FDFFLHL(N)	95	WTFD5724OSFDRHL(N)	96	WTFD6430FDFFLHL(N)	99	WTFD6430OSFDRHL(N)	98
WTFD5024FDFFRHL(N)	95	WTFD5724OSFFLHL(N)	96	WTFD6430FDFFRHL(N)	99	WTFD6430OSFDRHL(N)	98
WTFD5024FDO1LHL(N)	95	WTFD5724OSFFRHL(N)	96	WTFD6430FDO1LHL(N)	99	WTFD6430OSFDRHL(N)	98
WTFD5024FDO1RHL(N)	95	WTFD5724OSOBLHL(N)	96	WTFD6430FDO1RHL(N)	99	WTFD6430OSFDRHL(N)	98
WTFD5024FDOBLHL(N)	95	WTFD5724OSOBRHL(N)	96	WTFD6430FDOBLHL(N)	99	WTFD6430OSFDRHL(N)	98
WTFD5024FDOBRHL(N)	95	WTFD5724OSOFLHL(N)	96	WTFD6430FDOBRHL(N)	99	WTFD6430OSFDRHL(N)	98
WTFD5024FDOFLHL(N)	95	WTFD5724OSOFRHL(N)	96	WTFD6430FDOFLHL(N)	99	WTFD6430OSFDRHL(N)	98
WTFD5024FDOFRHL(N)	95	WTFD5730FDCBLHL(N)	97	WTFD6430FDOFRHL(N)	99	WTFD6430OSFDRHL(N)	98
WTFD5024OSCBHL(N)	94	WTFD5730FDCBRHL(N)	97	WTFD6430OSCBHL(N)	98	WTFD6430OSFDRHL(N)	98
WTFD5024OSCBRHL(N)	94	WTFD5730FDCFLHL(N)	97	WTFD6430OSCBRHL(N)	98	WTFD6430OSFDRHL(N)	98
WTFD5024OSCFHL(N)	94	WTFD5730FDCFRHL(N)	97	WTFD6430OSCFHL(N)	98	WTFD6430OSFDRHL(N)	98
WTFD5024OSCFRHL(N)	94	WTFD5730FDFDLHL(N)	97	WTFD6430OSCFRHL(N)	98	WTFD6430OSFDRHL(N)	98

<i>pattern no.</i>	<i>page</i>	<i>pattern no.</i>	<i>page</i>	<i>pattern no.</i>	<i>page</i>	<i>pattern no.</i>	<i>page</i>
WTF05024FDCBLHL(N)	87	WTF05724FDO1RHL(N)	89	WTF06424OSFDLHL(N)	90	WTS44224FDCBRHL(N)	77
WTF05024FDCBRHL(N)	87	WTF05724FDOBLHL(N)	89	WTF06424OSFDRHL(N)	90	WTS44224FDCFLHL(N)	77
WTF05024FDCFLHL(N)	87	WTF05724FDOBRHL(N)	89	WTF06424OSFFLHL(N)	90	WTS44224FDCFRHL(N)	77
WTF05024FDCFRHL(N)	87	WTF05724FDOfLHL(N)	89	WTF06424OSFFRHL(N)	90	WTS44224FDFDLHL(N)	77
WTF05024FDFDLHL(N)	87	WTF05724FDOfRHL(N)	89	WTF06424OS01LHL	90	WTS44224FDFDRHL(N)	77
WTF05024FDFDRHL(N)	87	WTF05724OSCBLHL(N)	88	WTF06424OS01RHL	90	WTS44224FDFFLHL(N)	77
WTF05024FDFFLHL(N)	87	WTF05724OSCBRHL(N)	88	WTF06424OSOBLHL(N)	90	WTS44224FDFFRHL(N)	77
WTF05024FDFFRHL(N)	87	WTF05724OSCFLHL(N)	88	WTF06424OSOBRHL(N)	90	WTS44224FDO1LHL(N)	77
WTF05024FDO1LHL	87	WTF05724OSCFRHL(N)	88	WTF06424OSOFLHL(N)	90	WTS44224FDO1RHL(N)	77
WTF05024FDO1RHL	87	WTF05724OSFDLHL(N)	88	WTF06424OSOFRHL(N)	90	WTS44224FDOBLHL(N)	77
WTF05024FDOBLHL(N)	87	WTF05724OSFDRHL(N)	88	WTF06430FDCBLHL(N)	91	WTS44224FDOBRHL(N)	77
WTF05024FDOBRHL(N)	87	WTF05724OSFFLHL(N)	88	WTF06430FDCBRHL(N)	91	WTS44224FDOfLHL(N)	77
WTF05024FDOfLHL(N)	87	WTF05724OSFFRHL(N)	88	WTF06430FDCFLHL(N)	91	WTS44224FDOfRHL(N)	77
WTF05024FDOfRHL(N)	87	WTF05724OS01LHL	88	WTF06430FDCFRHL(N)	91	WTS44224OSCBLHL(N)	76
WTF05024OSCBLHL(N)	86	WTF05724OS01RHL	88	WTF06430FDFDLHL(N)	91	WTS44224OSCBRHL(N)	76
WTF05024OSCBRHL(N)	86	WTF05724OSOBLHL(N)	88	WTF06430FDFDRHL(N)	91	WTS44224OSCFLHL(N)	76
WTF05024OSCFLHL(N)	86	WTF05724OSOBRHL(N)	88	WTF06430FDFFLHL(N)	91	WTS44224OSCFRHL(N)	76
WTF05024OSCFRHL(N)	86	WTF05724OSOFLHL(N)	88	WTF06430FDFFRHL(N)	91	WTS44224OSFDLHL(N)	76
WTF05024OSFDLHL(N)	86	WTF05724OSOFRHL(N)	88	WTF06430FDO1LHL(N)	91	WTS44224OSFDRHL(N)	76
WTF05024OSFDRHL(N)	86	WTF05730FDCBLHL(N)	89	WTF06430FDO1RHL(N)	91	WTS44224OSFFLHL(N)	76
WTF05024OSFFLHL(N)	86	WTF05730FDCBRHL(N)	89	WTF06430FDOBLHL(N)	91	WTS44224OSFFRHL(N)	76
WTF05024OSFFRHL(N)	86	WTF05730FDCFLHL(N)	89	WTF06430FDOBRHL(N)	91	WTS44224OS01LHL	76
WTF05024OS01LHL	86	WTF05730FDCFRHL(N)	89	WTF06430FDOfLHL(N)	91	WTS44224OS01RHL	76
WTF05024OS01RHL	86	WTF05730FDFDLHL(N)	89	WTF06430FDOfRHL(N)	91	WTS44224OSOBLHL(N)	76
WTF05024OSOBLHL(N)	86	WTF05730FDFDRHL(N)	89	WTF06430OSCBLHL(N)	90	WTS44224OSOBRHL(N)	76
WTF05024OSOBRHL(N)	86	WTF05730FDFFLHL(N)	89	WTF06430OSCBRHL(N)	90	WTS44224OSOFLHL(N)	76
WTF05024OSOFLHL(N)	86	WTF05730FDFFRHL(N)	89	WTF06430OSCFLHL(N)	90	WTS44224OSOFRHL(N)	76
WTF05024OSOFRHL(N)	86	WTF05730FDO1LHL(N)	89	WTF06430OSCFRHL(N)	90	WTS44230FDCBLHL(N)	77
WTF05030FDCBLHL(N)	87	WTF05730FDO1RHL(N)	89	WTF06430OSFDLHL(N)	90	WTS44230FDCBRHL(N)	77
WTF05030FDCBRHL(N)	87	WTF05730FDOBLHL(N)	89	WTF06430OSFDRHL(N)	90	WTS44230FDCFLHL(N)	77
WTF05030FDCFLHL(N)	87	WTF05730FDOBRHL(N)	89	WTF06430OSFFLHL(N)	90	WTS44230FDCFRHL(N)	77
WTF05030FDCFRHL(N)	87	WTF05730FDOfLHL(N)	89	WTF06430OSFFRHL(N)	90	WTS44230FDFDLHL(N)	77
WTF05030FDFDLHL(N)	87	WTF05730FDOfRHL(N)	89	WTF06430OS01LHL	90	WTS44230FDFDRHL(N)	77
WTF05030FDFDRHL(N)	87	WTF05730OSCBLHL(N)	88	WTF06430OS01RHL	90	WTS44230FDFFLHL(N)	77
WTF05030FDFFLHL(N)	87	WTF05730OSCBRHL(N)	88	WTF06430OSOBLHL(N)	90	WTS44230FDFFRHL(N)	77
WTF05030FDFFRHL(N)	87	WTF05730OSCFLHL(N)	88	WTF06430OSOBRHL(N)	90	WTS44230FDO1LHL(N)	77
WTF05030FDO1LHL	87	WTF05730OSCFRHL(N)	88	WTF06430OSOFLHL(N)	90	WTS44230FDO1RHL(N)	77
WTF05030FDO1RHL	87	WTF05730OSFDLHL(N)	88	WTF06430OSOFRHL(N)	90	WTS44230FDOBLHL(N)	77
WTF05030FDOBLHL(N)	87	WTF05730OSFDRHL(N)	88	WTFP42L	102	WTS44230FDOBRHL(N)	77
WTF05030FDOBRHL(N)	87	WTF05730OSFFLHL(N)	88	WTFP42M	102	WTS44230FDOfLHL(N)	77
WTF05030FDOfLHL(N)	87	WTF05730OSFFRHL(N)	88	WTFP50L	102	WTS44230FDOfRHL(N)	77
WTF05030FDOfRHL(N)	87	WTF05730OS01LHL	88	WTFP50M	102	WTS44230OSCBLHL(N)	76
WTF05030OSCBLHL(N)	86	WTF05730OS01RHL	88	WTFP57L	102	WTS44230OSCBRHL(N)	76
WTF05030OSCBRHL(N)	86	WTF05730OSOBLHL(N)	88	WTFP57M	102	WTS44230OSCFLHL(N)	76
WTF05030OSCFLHL(N)	86	WTF05730OSOBRHL(N)	88	WTFP64L	102	WTS44230OSCFRHL(N)	76
WTF05030OSCFRHL(N)	86	WTF05730OSOFLHL(N)	88	WTFP64M	102	WTS44230OSFDLHL(N)	76
WTF05030OSFDLHL(N)	86	WTF05730OSOFRHL(N)	88	WTLCKRIT2401L	100	WTS44230OSFDRHL(N)	76
WTF05030OSFDRHL(N)	86	WTF06424FDCBLHL(N)	91	WTLCKRIT2404L	100	WTS44230OSFFLHL(N)	76
WTF05030OSFFLHL(N)	86	WTF06424FDCBRHL(N)	91	WTLCKRIT3001L	100	WTS44230OSFFRHL(N)	76
WTF05030OSFFRHL(N)	86	WTF06424FDCFLHL(N)	91	WTLCKRIT3004L	100	WTS44230OS01LHL	76
WTF05030OS01LHL	86	WTF06424FDCFRHL(N)	91	WTLCRTM24	101	WTS44230OS01RHL	76
WTF05030OS01RHL	86	WTF06424FDFDLHL(N)	91	WTLCRTM30	101	WTS44230OSOBLHL(N)	76
WTF05030OSOBLHL(N)	86	WTF06424FDFDRHL(N)	91	WTLST2401L	100	WTS44230OSOBRHL(N)	76
WTF05030OSOBRHL(N)	86	WTF06424FDFFLHL(N)	91	WTLST2404L	100	WTS44230OSOFLHL(N)	76
WTF05030OSOFLHL(N)	86	WTF06424FDFFRHL(N)	91	WTLST3001L	100	WTS44230OSOFRHL(N)	76
WTF05030OSOFRHL(N)	86	WTF06424FDO1LHL(N)	91	WTLST3004L	100	WTS45024FDCBLHL(N)	79
WTF05724FDCBLHL(N)	89	WTF06424FDO1RHL(N)	91	WTLSP2401L	100	WTS45024FDCBRHL(N)	79
WTF05724FDCBRHL(N)	89	WTF06424FDOBLHL(N)	91	WTLSP2404L	100	WTS45024FDCFLHL(N)	79
WTF05724FDCFLHL(N)	89	WTF06424FDOBRHL(N)	91	WTLSP3001L	100	WTS45024FDCFRHL(N)	79
WTF05724FDCFRHL(N)	89	WTF06424FDOfLHL(N)	91	WTLSP3004L	100	WTS45024FDFDLHL(N)	79
WTF05724FDFDLHL(N)	89	WTF06424FDOfRHL(N)	91	WTLST2401L	100	WTS45024FDFDRHL(N)	79
WTF05724FDFDRHL(N)	89	WTF06424OSCBLHL(N)	90	WTLST2404L	100	WTS45024FDFFLHL(N)	79
WTF05724FDFFLHL(N)	89	WTF06424OSCBRHL(N)	90	WTLST3001L	100	WTS45024FDFFRHL(N)	79
WTF05724FDFFRHL(N)	89	WTF06424OSCFLHL(N)	90	WTLST3004L	100	WTS45024FDO1LHL(N)	79
WTF05724FDO1LHL(N)	89	WTF06424OSCFRHL(N)	90	WTS44224FDCBLHL(N)	77	WTS45024FDO1RHL(N)	79

<i>pattern no.</i>	<i>page</i>	<i>pattern no.</i>	<i>page</i>	<i>pattern no.</i>	<i>page</i>	<i>pattern no.</i>	<i>page</i>
WTSa5024FDOBLHL(N)	79	WTSa57240SFDRHL(N)	80	WTSa6430FDCBLHL(N)	83	WTS0501524WNRHL(N)	69
WTSa5024FDOBRHL(N)	79	WTSa57240SFFLHL(N)	80	WTSa6430FDCBRHL(N)	83	WTS0501524WTLHL(N)	69
WTSa5024FDOFLHL(N)	79	WTSa57240SFFRHL(N)	80	WTSa6430FDCFLHL(N)	83	WTS0501524WTRHL(N)	69
WTSa5024FDOFRHL(N)	79	WTSa57240SO1LHL	80	WTSa6430FDCFRHL(N)	83	WTS0501530SNLHL(N)	70
WTSa5024OSCBLHL(N)	78	WTSa57240SO1RHL	80	WTSa6430FDFDLHL(N)	83	WTS0501530SNRHL(N)	70
WTSa5024OSCBRHL(N)	78	WTSa57240SOBLHL(N)	80	WTSa6430FDFDRHL(N)	83	WTS0501530STLHL(N)	69
WTSa5024OSCFLHL(N)	78	WTSa57240SOBRHL(N)	80	WTSa6430FDFFLHL(N)	83	WTS0501530STRHL(N)	69
WTSa5024OSCFRHL(N)	78	WTSa57240SOFLHL(N)	80	WTSa6430DFFRHL(N)	83	WTS0501530WNLHL(N)	70
WTSa5024OSFDLHL(N)	78	WTSa57240SOFRHL(N)	80	WTSa6430FDO1LHL(N)	83	WTS0501530WNRHL(N)	70
WTSa5024OSFDRHL(N)	78	WTSa5730FDCBLHL(N)	81	WTSa6430FDO1RHL(N)	83	WTS0501530WTLHL(N)	69
WTSa5024OSFFLHL(N)	78	WTSa5730FDCBRHL(N)	81	WTSa6430FDOBLHL(N)	83	WTS0501530WTRHL(N)	69
WTSa5024OSFFRHL(N)	78	WTSa5730FDCFLHL(N)	81	WTSa6430FDOBRHL(N)	83	WTS0501824SNLHL(N)	69
WTSa5024OSO1LHL	78	WTSa5730FDCFRHL(N)	81	WTSa6430FDOFLHL(N)	83	WTS0501824SNRHL(N)	69
WTSa5024OSO1RHL	78	WTSa5730FDFDLHL(N)	81	WTSa6430FDOFRHL(N)	83	WTS0501824STLHL(N)	69
WTSa5024OSOBLHL(N)	78	WTSa5730FDFDRHL(N)	81	WTSa64300SCBLHL(N)	82	WTS0501824STRHL(N)	69
WTSa5024OSOBRHL(N)	78	WTSa5730DFFLHL(N)	81	WTSa64300SCBRHL(N)	82	WTS0501824WNLHL(N)	69
WTSa5024OSOFLHL(N)	78	WTSa5730DFFRHL(N)	81	WTSa64300SCFLHL(N)	82	WTS0501824WNRHL(N)	69
WTSa5024OSOFRHL(N)	78	WTSa5730FDO1LHL(N)	81	WTSa64300SCFRHL(N)	82	WTS0501824WTLHL(N)	69
WTSa5030FDCBLHL(N)	79	WTSa5730FDO1RHL(N)	81	WTSa64300SFDLHL(N)	82	WTS0501824WTRHL(N)	69
WTSa5030FDCBRHL(N)	79	WTSa5730FDOBLHL(N)	81	WTSa64300SFDRHL(N)	82	WTS0501830SNLHL(N)	70
WTSa5030FDCFLHL(N)	79	WTSa5730FDOBRHL(N)	81	WTSa64300SFFLHL(N)	82	WTS0501830SNRHL(N)	70
WTSa5030FDCFRHL(N)	79	WTSa5730FDOFLHL(N)	81	WTSa64300SFFRHL(N)	82	WTS0501830STLHL(N)	69
WTSa5030FDFDLHL(N)	79	WTSa5730FDOFRHL(N)	81	WTSa64300SO1LHL	82	WTS0501830STRHL(N)	69
WTSa5030FDFDRHL(N)	79	WTSa57300SCBLHL(N)	80	WTSa64300SO1RHL	82	WTS0501830WNLHL(N)	70
WTSa5030DFFLHL(N)	79	WTSa57300SCBRHL(N)	80	WTSa64300SOBLHL(N)	82	WTS0501830WNRHL(N)	70
WTSa5030DFFRHL(N)	79	WTSa57300SCFLHL(N)	80	WTSa64300SOBRHL(N)	82	WTS0501830WTLHL(N)	69
WTSa5030FDO1LHL(N)	79	WTSa57300SCFRHL(N)	80	WTSa64300SOFLHL(N)	82	WTS0501830WTRHL(N)	69
WTSa5030FDO1RHL(N)	79	WTSa57300SFDLHL(N)	80	WTSa64300SOFRHL(N)	82	WTSOSB1501L	71
WTSa5030FDOBLHL(N)	79	WTSa57300SFDRHL(N)	80	WTS0421524SNLHL(N)	67	WTSOSB1504L	71
WTSa5030FDOBRHL(N)	79	WTSa57300SFFLHL(N)	80	WTS0421524SNRHL(N)	67	WTSOSB1801L	71
WTSa5030FDOFLHL(N)	79	WTSa57300SFFRHL(N)	80	WTS0421524STLHL(N)	67	WTSOSB1804L	71
WTSa5030FDOFRHL(N)	79	WTSa57300SO1LHL	80	WTS0421524STRHL(N)	67	WTSOT302401L	73
WTSa50300SCBLHL(N)	78	WTSa57300SO1RHL	80	WTS0421524WNLHL(N)	67	WTSOT302404L	73
WTSa50300SCBRHL(N)	78	WTSa57300SOBLHL(N)	80	WTS0421524WNRHL(N)	67	WTSOT303001L	73
WTSa50300SCFLHL(N)	78	WTSa57300SOBRHL(N)	80	WTS0421524WTLHL(N)	67	WTSOT303004L	73
WTSa50300SCFRHL(N)	78	WTSa57300SOFLHL(N)	80	WTS0421524WTRHL(N)	67	WTSOT362401L	73
WTSa50300SFDLHL(N)	78	WTSa57300SOFRHL(N)	80	WTS0421530SNLHL(N)	68	WTSOT362404L	73
WTSa50300SFDRHL(N)	78	WTSa6424FDCBLHL(N)	83	WTS0421530SNRHL(N)	68	WTSOT363001L	73
WTSa50300SFFLHL(N)	78	WTSa6424FDCBRHL(N)	83	WTS0421530STLHL(N)	67	WTSOT363004L	73
WTSa50300SFFRHL(N)	78	WTSa6424FDCFLHL(N)	83	WTS0421530STRHL(N)	67		
WTSa50300SO1LHL	78	WTSa6424FDCFRHL(N)	83	WTS0421530WNLHL(N)	68		
WTSa50300SO1RHL	78	WTSa6424FDFDLHL(N)	83	WTS0421530WNRHL(N)	68		
WTSa50300SOBLHL(N)	78	WTSa6424FDFDRHL(N)	83	WTS0421530WTLHL(N)	67		
WTSa50300SOBRHL(N)	78	WTSa6424DFFLHL(N)	83	WTS0421530WTRHL(N)	67		
WTSa50300SOFLHL(N)	78	WTSa6424DFFRHL(N)	83	WTS0421824SNLHL(N)	67		
WTSa50300SOFRHL(N)	78	WTSa6424FDO1LHL(N)	83	WTS0421824SNRHL(N)	67		
WTSa5724FDCBLHL(N)	81	WTSa6424FDO1RHL(N)	83	WTS0421824STLHL(N)	67		
WTSa5724FDCBRHL(N)	81	WTSa6424FDOBLHL(N)	83	WTS0421824STRHL(N)	67		
WTSa5724FDCFLHL(N)	81	WTSa6424FDOBRHL(N)	83	WTS0421824WNLHL(N)	67		
WTSa5724FDCFRHL(N)	81	WTSa6424FDOFLHL(N)	83	WTS0421824WNRHL(N)	67		
WTSa5724FDFDLHL(N)	81	WTSa6424FDOFRHL(N)	83	WTS0421824WTLHL(N)	67		
WTSa5724FDFDRHL(N)	81	WTSa6424OSCBHL(N)	82	WTS0421824WTRHL(N)	67		
WTSa5724FDFFLHL(N)	81	WTSa6424OSCBRHL(N)	82	WTS0421830SNLHL(N)	68		
WTSa5724FDFFRHL(N)	81	WTSa6424OSCFLHL(N)	82	WTS0421830SNRHL(N)	68		
WTSa5724FDO1LHL(N)	81	WTSa6424OSCFRHL(N)	82	WTS0421830STLHL(N)	67		
WTSa5724FDO1RHL(N)	81	WTSa6424OSFDLHL(N)	82	WTS0421830STRHL(N)	67		
WTSa5724FDOBLHL(N)	81	WTSa6424OSFDRHL(N)	82	WTS0421830WNLHL(N)	68		
WTSa5724FDOBRHL(N)	81	WTSa6424OSFFLHL(N)	82	WTS0421830WNRHL(N)	68		
WTSa5724FDOFLHL(N)	81	WTSa6424OSFFRHL(N)	82	WTS0421830WTLHL(N)	67		
WTSa5724FDOFRHL(N)	81	WTSa6424OSO1LHL	82	WTS0421830WTRHL(N)	67		
WTSa5724OSCBHL(N)	80	WTSa6424OSO1RHL	82	WTS0501524SNLHL(N)	69		
WTSa5724OSCBRHL(N)	80	WTSa6424OSOBLHL(N)	82	WTS0501524SNRHL(N)	69		
WTSa5724OSCFLHL(N)	80	WTSa6424OSOBRHL(N)	82	WTS0501524STLHL(N)	69		
WTSa5724OSCFRHL(N)	80	WTSa6424OSOFLHL(N)	82	WTS0501524STRHL(N)	69		
WTSa5724OSFDLHL(N)	80	WTSa6424OSOFRHL(N)	82	WTS0501524WNLHL(N)	69		

Selling Policy

	<p>This Selling Policy supercedes all previous selling policies. Prices, discounts and product offerings are subject to change without notice.</p>
Terms & Conditions of Sales	<p>Sales by Knoll, Inc. or Knoll North America Corp. ("Seller") of Knoll Product Lines (hereinafter "Products") within the United States and Canada are made only on the terms which are contained in this Selling Policy. Seller hereby gives notice of its objection to any different or additional terms and conditions. This sale is expressly conditional upon Purchaser's assent to the terms and conditions set forth below. Additional terms and conditions may apply to KnollStudio and KnollTextiles orders. These terms and conditions may be modified or supplemented only by a written document signed by an authorized representative of Seller. These terms and conditions supercede any prior and/or contemporaneous agreements or correspondence between Purchaser and Seller. Written quotations expire thirty (30) days from the date of issuance and can be withdrawn by written notice anytime during that period. Where Purchaser and Seller have entered into the Knoll Electronic Terms and Conditions, all orders, acknowledgements, invoices and other business communications placed or transmitted in accordance with the Knoll Electronic Terms and Conditions shall be deemed to be in writing and signed and shall be valid for all purposes as if they were originated and maintained in documentary form.</p>
Ordering Information	<p>All orders must be in writing. The product pattern number(s) contained on Seller's order acknowledgement shall be the final expression of the order.</p>
Order Confirmation	<p>A purchase order is not binding on Seller until Purchaser has received Seller's order confirmation or acknowledgment.</p>
Pricing Policies	<p>List prices are subject to change without notice.</p> <p>List prices shall be those prices in effect on the date of receipt of a complete purchase order unless shipment is requested more than ninety (90) days after order entry in which case prices in effect on the date of shipment apply. List prices include specified freight costs. Unless specified in writing by Seller, no other charges are included in Seller's list prices.</p>
Taxes	<p>All sales, use, excise and other taxes applicable to the sale of the Products shall be paid by Purchaser. If Purchaser claims an exemption from any tax, Purchaser shall submit to Seller the appropriate exemption certificates.</p>
Terms of Payment	<p>Payment for one hundred percent (100%) of the net order amount is due within thirty (30) days of the date of invoice, which is generally issued upon shipment. In case of any discrepancies, such as shortages, and Seller is notified in writing within ten (10) days of receipt of Product, only that portion may be deducted and the balance paid. For orders greater than \$100,000 net, a fifty percent (50%) deposit is due at the time of order placement, with the remainder due within thirty (30) days of the date of invoice.</p> <p>KnollStudio orders less than \$2,000 require payment for one hundred percent (100%) of the net order amount (including any applicable sales tax and charges for inside delivery, special packaging, etc.), due at time of order placement. For KnollStudio orders greater than \$2,000, a one-half (50%) deposit is due at time of order placement with the remainder (including any applicable sales tax and charges for inside delivery, special packaging, etc.) due prior to shipment.</p> <p>If, in the judgment of Seller, Purchaser's financial condition does not justify the terms of the payment, Seller may require full or partial payment in advance.</p> <p>Past due accounts shall be charged one and one-half percent (1.5%) per month, or the highest rate permitted by law, whichever is less, and will be added to the outstanding balance. In the event Purchaser defaults on payment, Purchaser shall be liable for all collection costs, including reasonable attorney's fees and costs.</p>
Changes and Cancellation	<p>Purchase orders may not be changed or cancelled, in whole or in part, without prior written consent of Seller. Changes may effect delivery dates. Expenses incurred because of changes shall be charged to Purchaser. In the event of cancellations, Purchaser will be liable for reasonable cancellation charges established by Seller. Orders for special Product, orders including "COM" (hereinafter defined) material and orders pursuant to expedited delivery programs, may not be canceled.</p>
Freight Prepaid	<p>Freight is prepaid and included in the price of all Products, except KnollTextiles, within the 48 contiguous United States for orders placed with Knoll, Inc. and within Canada, excluding the Yukon, Northwest Territories, Nunavut and Newfoundland for orders placed with Knoll North America Corp. Packing is tested for rigorous motion and transportation but is not guaranteed to protect furniture from all conditions. If special packaging is required for any reason, please consult with your sales representative or dealer. Seller shall select the method of shipment and routing. Freight for all KnollTextiles orders is prepaid and added to the invoice.</p>
Delivery/Freight Charges	<p>Shipments outside the contiguous 48 United States and Canada shall be shipped F.O.B. Origin.</p> <p>For shipments outside the contiguous United States and Canada, Purchaser is responsible for the cost of freight from point of embarkation, including any handling and transportation charges incidental to loading at the point of departure and unloading at the final destination.</p> <p>Conditions beyond the control of Seller, including weather, available facilities and traffic conditions, may affect exact time of delivery. Seller shall not be responsible for specific carrier delivery date or time unless it has made a specific delivery commitment, in writing.</p> <p>Nonstandard methods of shipment and/or additional services are available upon request. Purchaser will be billed for the differential cost of any special services in excess of standard surface carrier freight costs. Premium charges, at Purchaser's request, will be added for airfreight, exclusive use of vehicle and extra, export or special packaging. Accessorial charges will be added for inside delivery, extra labor, reconsignment and redelivery.</p> <p>Partial shipments may be made and invoiced by Seller.</p>
Claims	<p>All shipments for Knoll Products within the contiguous United States and Canada are F.O.B. Origin. All risk of loss passes to Purchaser at time of delivery to carrier. Purchaser shall inspect all Products upon receipt and notify Seller within ten (10) working days after receipt of any damage or defects which are, or should be, apparent from an inspection of the Product and its packaging. Failure of Purchaser to notify Seller during the ten (10) working day period shall constitute acceptance of the Products and waiver of any apparent defects, errors or shortages. For all claims relating to Product damaged in transit or for any other claims relating to or arising out of the transportation of the Product, Purchaser must seek recovery from the carrier and Seller has no liability to Purchaser for such claims. Seller may, upon request, assist Purchaser with filing of such claims with the carrier, but Seller will not be liable for any of these transportation related claims.</p>
Seller's Security Interest	<p>Until Seller receives the full payment for the Product, Seller shall have a security interest in the Product. Purchaser agrees to perform all acts, including but not limited to the execution and filing of documentation, which may be necessary to perfect and assure the security interest of Seller.</p>
Returns	<p>The return of Products without a written authorization by Seller shall not be accepted. To receive authorization for Product return, please call Customer Service. All Products that are returned pursuant to a valid authorization shall be subject to a twenty-five percent (25%) of list restocking charge. Products not currently offered for sale by Seller (including COM) shall not be authorized for return. All returned Products must be unused, in original condition and in the original Seller packing cartons. No refund or credit shall be given for damaged Products.</p>
Held Orders/Storage	<p>If Purchaser requests that an order be held or delayed, prices and terms and conditions in effect at the time of shipment shall apply. If Purchaser requests a delay after the time when Seller can defer production, Purchaser will be invoiced for the Product, payable in accordance with standard terms, when the order is ready for shipment. Seller may transfer the Product to storage, in which case all expenses incurred in connection with storage, including demurrage, preparation for storage, storage charges and handling shall be payable by Purchaser upon submission of invoices by Seller. Risk of loss to the Product shall pass to the Purchaser upon delivery of the Product into storage.</p>

Selling Policy

Customer's Own Material	<p>A Purchaser who requests a fabric or other surface material not standard to Seller's line of Products ("COM") must submit samples of the requested material to Seller prior to entry of a purchaser order. Seller shall determine if the material is suitable to its manufacturing processes and meets any requirements of Underwriters Laboratories. If the COM is acceptable, Seller will then establish a price for using the COM or the Product in question. For a description of the procedures for submitting samples and testing, contact customer resources or your sales representative. Seller shall have no responsibility for the appearance, condition, performance, durability, colorfastness or any other physical attribute of the COM. Purchaser shall indemnify and hold Seller harmless for any damages, injuries or losses arising out of or related to use of the COM on the Product.</p>
Warranty	<p>Seller warrants to the original Purchaser only that the Products Seller manufactures and sells to Purchaser are free of defects in workmanship and materials, during the applicable warranty period set forth below.</p> <p>Warranty period set forth below is for 24-hour, 7 days a week, multi shift use (includes parts and labor to repair).</p> <p>Should any failure to conform with this limited warranty appear to a Product listed below during the applicable warranty period from the date of shipment, Seller shall, upon prompt written notice, repair or replace, at its option and costs, the affected part or parts.</p> <p><i>Product and Period of Warranty</i></p> <p><i>Lifetime: Antenna Workspaces, AutoStrada, Calibre, Crinion Open Table, Currents, Dividends Horizon, Morrison, Reff Profiles laminate, Rockwell Unscripted, Series 2 Storage, Template and other non-wood components (except cascade edge worksurfaces, operational parts, controls, electrical, Lighting, Series 2 Veneer Front Storage, upholstery, textiles and leathers, special or custom products, see below)</i></p> <p><i>12 Years: Chadwick, Essentials Work Chairs, Generation by Knoll, k. task, Life, Moment, MultiGeneration by Knoll, ReGeneration by Knoll, Remix, and Toboggan seating (except seating upholstery, textiles, leathers and finishes, see below).</i></p> <p><i>10 Years: Anchor Storage except digital keypad lock, Antenna Workspaces, AutoStrada, Crinion Open Table, Dividends Horizon, Dividends Horizon Satellite Surfaces, Reff Profiles, Rockwell Unscripted, Template wood components, Series 2 Veneer Front Storage, cascade edge worksurfaces, Wood Casegoods (The Graham Collection) (except wood casegoods upholstered surfaces, see below), Reuter overheads, Reuter vertical storage, KnollExtra Sapper Monitor Arm Collection, Sapper XYZ Monitor Arm, Adjustable keyboard mechanisms and platforms, Communication Boards (except fabric board textiles, cork and FilzFelt, see below), Smokador collection (except leathers, see below), and Orchestra Universal Systems Accessories, k. lounge structural components, Tone Height-Adjustable Tables.</i></p> <p><i>5 Years: Operational parts, controls, electrical, Lighting (except light ballasts, bulbs and power supply, see below), special or custom product, wood veneer products and plywood, Currents handcrank, Interaction Counterforce, KnollStudio, Rockwell Unscripted wire bases, Spark Series seating structural elements, structural elements of all KnollStudio outdoor products including all Richard Schultz designed products, KnollExtra CPU storage and all universal storage drawers and Power Collection, k. stand (except changes in finish, see below).</i></p> <p><i>3 Years: Rockwell Unscripted upholstery (except textiles and leather), Office Seating upholstery, textiles, leathers and finishes. Fabric boards textiles and Smokador Collection leathers, KnollExtra Pop Up Screens.</i></p> <p><i>2 Years: Anchor Storage digital keypad lock, all other KnollExtra product</i></p> <p><i>1 Year: Light ballasts, bulbs and power supply, seating upholstered arm pads and soft arm pads, wood casegoods upholstered surfaces. KnollStudio, outdoor product finishes, k. lounge upholstery and k. lounge fabric. Rockwell Unscripted fabric and accessories.</i></p> <p>This warranty does not apply to:</p> <ul style="list-style-type: none">• Damage caused by a carrier other than the Seller.• Normal wear and tear or acts or omissions of parties other than Seller (including user modification, improper use or installation of Products).• COM or other third party materials applied to Products.• Products not installed by or under the auspices of a Knoll Dealer.• Dramatic temperature variations or exposure to unusual conditions.• Changes in surface finishes, including colorfastness due to aging or exposure to light.• Except as specifically noted above, textiles and upholstery supplied by <i>KnollTextiles</i> and Spinneybeck FilzFelt (consult current price lists for applicable warranties). <p>Natural variations occurring in wood, marble, and leather shall not be considered defects, and the Seller does not guarantee the colorfastness or matching of the colors, grains or textures, or surface hardness of such materials. The Seller also does not guarantee the colorfastness of fiberglass panel surfaces.</p> <p>THE EXPRESS WARRANTIES CONTAINED HEREIN ARE IN LIEU OF ALL OTHER WARRANTIES, EXPRESS OR IMPLIED, INCLUDING ANY WARRANTIES OF MERCHANTABILITY AND FITNESS FOR PARTICULAR PURPOSE AND ALL OTHER WARRANTIES ARISING FROM COURSE OF DEALING OR USAGE OF TRADE.</p> <p>The remedies provided above are the Purchaser's sole remedies for any failure of Seller to comply with its obligations regarding the workmanship of its Products. Correction of any nonconformity in the manner and for the period of time provided shall constitute complete fulfillment of all liabilities of Seller, with respect to or arising out of the Product furnished hereunder.</p>
Delay/Force Majeure	<p>Seller shall not be liable for failure to perform or for delay in performance due to fire, flood, strike or other labor difficulty, act of God, act of any governmental authority or of the Purchaser, riot, embargo, fuel or energy shortage, wrecks or delay in transportation, inability to obtain necessary labor, materials or manufacturing facilities from usual sources or failure of suppliers to meet their contractual obligations, or due to any cause beyond its reasonable control. If any such event occurs, Seller may extend delivery dates by a period of time necessary to overcome the effect of such delay, allocate available Product or cancel any purchase order.</p>
Compliance with Law	<p>PURCHASER IS SOLELY RESPONSIBLE FOR COMPLIANCE WITH ALL APPLICABLE FEDERAL, STATE AND LOCAL LAWS, ORDINANCES, REGULATIONS, RULES AND STANDARDS RELATING TO THE INSTALLATION, MAINTENANCE, USE AND OPERATION OF THE PRODUCTS.</p>
Patents	<p>Subject to the following provisions, Seller shall, at its own expense, defend or, at its option, settle any claim, suit or proceeding brought against the Purchaser, and/or its vendees, mediate and immediate, so far as based on an allegation that any Product or any part thereof furnished hereunder constitutes a direct or a contributory infringement of any claim of any patent of the United States or Canada. This obligation shall be effective only if Purchaser shall have made all payments then due hereunder and if Seller is notified promptly in writing and given authority, information and assistance for the defense of said claim, suit or proceeding. Seller shall pay all damages and costs awarded in such suit or proceedings so defended.</p> <p>The foregoing indemnity does not apply to the following:</p> <ul style="list-style-type: none">• Products supplied according to a design other than that of Seller, and which is required by the Purchaser.• Combination of the Product with another product not furnished hereunder unless Seller is a contributory infringer.• Any settlements of a suit or proceeding made without Seller's written consent.
Limitations of Liability	<p>SELLER, ITS CONTRACTORS, AUTHORIZED DEALERS AND SUBCONTRACTORS OR SUPPLIERS OF ANY TIER SHALL NOT BE LIABLE TO PURCHASER FOR ANY SPECIAL, INDIRECT, INCIDENTAL OR CONSEQUENTIAL DAMAGES ARISING FROM A BREACH OF THIS AGREEMENT.</p> <p>Purchaser's remedies set forth herein are exclusive and the liability of Seller with respect to the breach of this agreement or any contract entered into between the parties pursuant hereto shall not exceed the price of the Product or part on which such liability is based.</p>

KnollKey Lock Program

KnollKey Lock Program General Information

Following is the KnollKey lock policy, applicable to all products.

Knoll furniture can be ordered keyed-alike or random keyed. Key-alike and random keying instructions cannot be mixed on any single order. Only one of the two instructions can be used on an individual order. When an order is submitted with mixed (key-alike and random) instructions, Knoll will release the order as key-alike only and lock cores will have to be specified separately.

Key-alike

For the convenience of the user, furniture may be keyed alike at no charge. Write "Key-alike" in the description of your purchase order for any pedestal, overhead, file or other item you wish to have keyed alike.

Using the key-alike instructions, order cores and keys as line items on your purchase order. Do NOT submit a key-alike form. The Knoll East Greenville Lock Center will select key numbers from the standard range of K 001 - K 250. Key numbers will not be repeated unless over 250 sets are ordered. Lock cores keyed-alike will ship separately from the product, ready for field installation.

There is no charge for key-alike orders if placed with the furniture order.

IF THE KEY-ALIKE ORDER IS NOT PLACED AT LEAST TWO WEEKS PRIOR TO THE FURNITURE SHIP DATE, A \$50 HANDLING CHARGE AND AIR FREIGHT CHARGES WILL APPLY.

If product is ordered and shipped random-keyed, additional lock cores for key-alike are billable.

Random-Keying

To specify product keyed-random, write "key-random" in the product description. Random-keyed product is shipped with the lock core factory installed. A shrouded key is included. Random means no effort has been made to match key numbers, or to make them different.

Keys

A Knoll shrouded key is shipped with every lock core. 250 Key numbers are available. For numbers above 250, contact Custom Product Development. Additional keys and key blanks are available. See service parts for more information.

Master Keying

Knoll locks can be controlled by means of a master key. There is no additional per-lock charge for master keying. A letter of approval from the client must accompany orders for master keys.

Installing Lock Cores

Lock cores can be installed or removed in the field by using a change key. Cores must be in the unlocked position to be removed. See service parts for change key pattern number and pricing.

Lock Distribution

All orders for key-alike lock cores/keys are packaged and shipped from the East Greenville Lock Center, regardless of where the pedestals, overhead, or other units are produced. Random keyed product will have cores factory-installed.

How to Specify Key-Alike

Following is an example of how to specify key-alike for a cluster of 10 workstations.

Step 1 - Using the project floorplan, count the number of locks in each workstation.

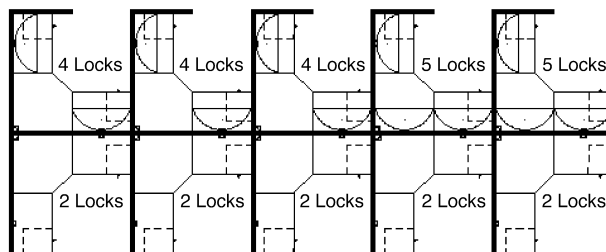

Step 2 - Count the number of workstations with the same quantity of locks. Group together the workstations with a like number of locks.

5 workstations with 2 locks per station
3 workstations with 4 locks per station
2 workstations with 5 locks per station

Step 3 - For the first group (5 sets of 2 locks), enter the number of workstations in the quantity column.

Qty	Pattern #	Description	Unit List	Ext. List
5				

Step 4 - Then enter the pattern number "KSPEC_ _" and add a suffix for the number of locks for that group (i.e., for 2 locks per station, add the suffix "2"). Up to 30 lock cores are available in a set (i.e., KSPEC 30).

Qty	Pattern #	Description	Unit List	Ext. List
5	KSPEC 2	Set of 2 cores/keys	N / C	N / C

Step 5 - Repeat for other groups.

Qty	Pattern #	Description	Unit List	Ext. List
5	KSPEC 2	Set of 2 cores/keys	N / C	N / C
3	KSPEC 4	Set of 4 cores/keys	N / C	N / C
2	KSPEC 5	Set of 5 cores/keys	N / C	N / C

Your Key instructions are complete.

Knoll will select key numbers for each set from 250 available numbers. Additional key numbers are available through Custom Product Development. **For additions to existing installations, specify desired key numbers in the description.**

Service Parts

Pattern #	Description	List Price
KKEY_ _ _	Shrouded Key Specify key number desired	\$10
KBLANK	Shrouded Key Blank	\$10
KSPECB_ _ _	Retrofit Universal Core/Key Specify key number desired	\$22
KCHANGE	Change Key	\$10
HLKRKMASTER*	Master Key	\$10

*Note: A letter of approval on company letterhead from the client must accompany all orders for master keys.

General Ordering Information

The Products

This guide encompasses all standard products for this product group.

Sizes

Dimensions listed in this guide are indicated as:

H = height

W = width

D = depth

Dia. = diameter

Rad. = radius

Pricing

All prices shown are list.

How to Order

Select pattern numbers and quantities required for your complete installation. Product questions can be addressed in the specific sections of this guide or by contacting your sales representative or customer resource representative at 1-800-343-5665.

Next, select options (if required), along with colors and finishes appropriate to each product. Reference the Finishes and Fabrics pages for color designations.

On large installations, an item's "designated area" can be specified to assist in product organization and handling.

To expedite complete / correct entry of your order, be certain all pattern numbers, quantities, colors and area identifications are completely specified. Also, include complete purchase order numbers, bill-to and ship-to addresses, a contact name and specific factory shipping dates required.

Mail all orders to:

Knoll, Inc.
1235 Water Street
P.O. Box 157
East Greenville, PA 18041
Attention: Order Entry

Once your order is entered at Knoll, an acknowledgment will be mailed to you. You will be advised of your scheduled shipping date within five days of the original acknowledgment. If it is necessary to revise your order, please contact your customer resource representative.

Sustainability Statement

Sustainable design is a key component of Knoll's environmental focus. Our commitment to social responsibility and a healthy environment has prompted us to further articulate our longstanding environmental programs and, with encouragement and support from our colleagues in the industry, we have re-energized our focus on such "green" initiatives as life cycle analysis and LEED™ certification. Knoll is proud to have contributed to projects that have received LEED certification from the U.S. Green Building Council.

For the latest information on Knoll products that help our customers achieve LEED certification, log on to knoll.com, click on "About Knoll" and then "Environmental Focus."