QUADRETTO SQUARE 3600A5

PROJECT PROJET

SPEC TYPE

NOTES

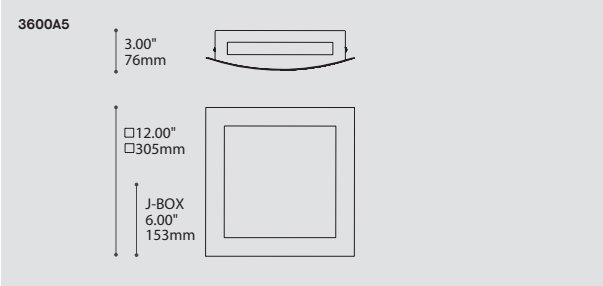

ORDERING SPECIFICATION SPÉCIFICATION DE COMMANDE — CODE

MODEL MODÈLE — **3600A5**

3600A5 QUADRETTO SQUARE

LIGHT SOURCE SOURCE LUMINEUSE — **2XCF.L.18**

(WATTAGE, LAMP TYPE, LAMP FORM, BASE TYPE, OTHER INFO)

2XCF.L.18 18W X 2, CFL, LONG TWIN TUBE T5, 2G11 BASE (9" LAMP MAX)

VOLTAGE VOLTAGE

120V 120 VOLT
277V 277 VOLT
347V* 347 VOLT
*ONLY AVAILABLE WITH 2XCF.L.24

EMERGENCY BATTERY BATTERIE D'URGENCE

AVAILABLE IN 120V OR 277V ONLY

REM [1] REMOTE EMERGENCY BATTERY
[1] 3981 ACCESSORY IS REQUIRED FOR THIS OPTION

STRUCTURE FINISH FINI STRUCTURE — **M G**

M G METALLIC GRAY

DIFFUSER FINISH FINI DIFFUSEUR — **WH**

WH WHITE

ACCESSORY ACCESSOIRE

3981 JUNCTION BOX FOR CFL REMOTE EMERGENCY BATTERY

PRODUCT CHARACTERISTICS CARACTÉRISTIQUES DU PRODUIT

ADA IES REM

DESIGN: Square form with an arcing illuminated front panel that elegantly overhangs side windows panels.
LIGHT SOURCE: Energy saving fluorescent light sources. EM is available.
STRUCTURE: Die-stamped steel structure with durable metallic gray polyester powder paint finish.
DIFFUSERS: Translucent white acrylic.
CERTIFIED: c-CSA-us

CONCEPTION: Forme carrée avec panneau frontal arqué et illuminé qui surplombe élégamment les panneaux latéraux.
SOURCE LUMINEUSE: Fluorescent à faible consommation; batterie d'urgence disponible.
STRUCTURE: Structure d'acier embouti avec peinture électrostatique grise métallique à base de polyester.
DIFFUSEUR: Acrylique blanc translucide.
CERTIFIÉ: c-CSA-us

FAMILY FAMILLE

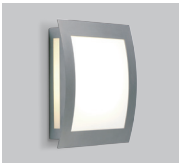

3600A5 (WALL)

EUREKA

SPECIFICATION