



Modular Architectural Interiors

Panel Fabrics – Grade 3 and 4

Designtex

Rowan, Ringlet, Cut to the Chase, Plateau, Bubble Wrap, DT Shimmer, Singing in the Rain

Rowan 4102

Grade 3 (Fabric shown railroaded)

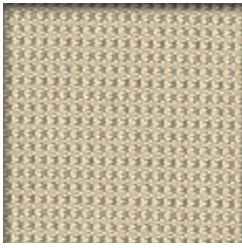

101 Barley

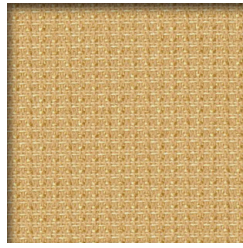

201 Sand Drift

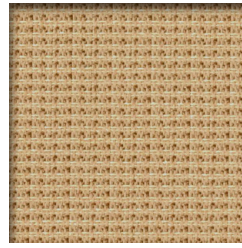

202 Rye

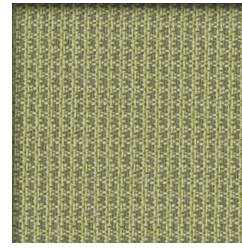

501 Wild Grass

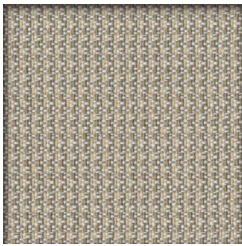

801 Mountain Ash

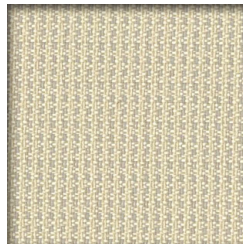

802 Polar

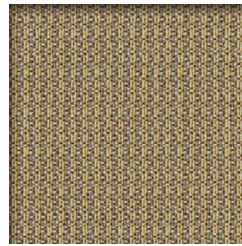

102 Sumac

Ringlet 5119

Grade 3 (Fabric shown railroaded)

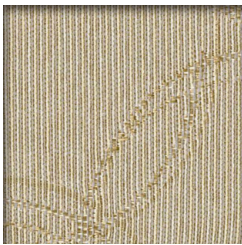

103 Aluminum



102 Shell

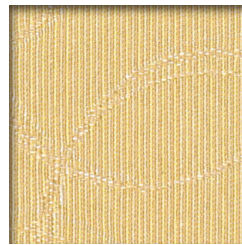

201 Golden



501 Shade

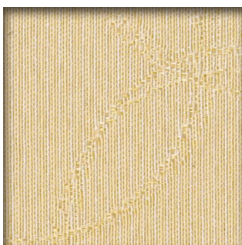

101 Rice

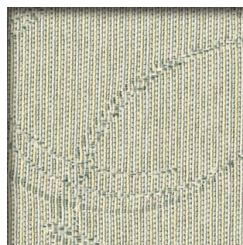

401 Iceland

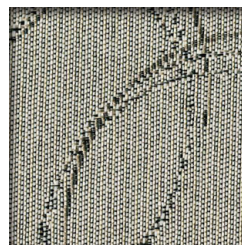

801 Basalt

Cut to the Chase 2423

Grade 3

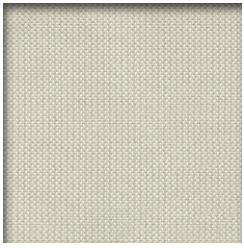

102 Taupe



201 Cream



203 Camel



202 Wheat



502 Peridot

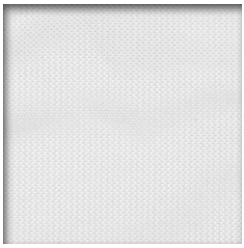

101 Eggshell

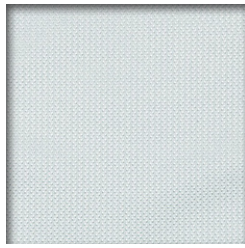

401 Glacier

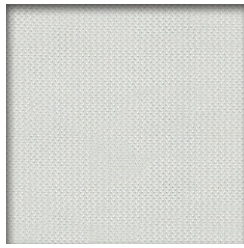

802 Oyster

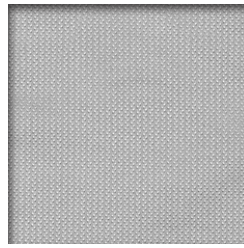

803 Silver

Plateau 5120

Grade 3 (Fabric shown railroaded)



101 Cottonwood



102 Desert



201 Phoenix



701 Sedona



501 Aspen



801 Boulder



103 Pumice



402 Blue River



802 Black Canyon

Bubble Wrap 4124

Grade 4 (Note: pattern is reversible)



105 Mocha



102 Shell

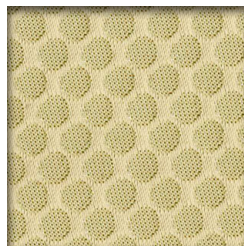

501 Lime

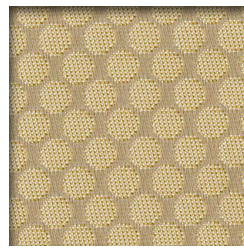

201 Gold

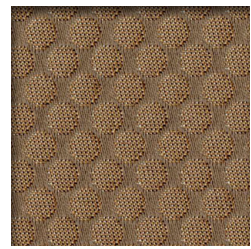

104 Cinnamon



101 Moon



401 Ice Blue



801 Sterling

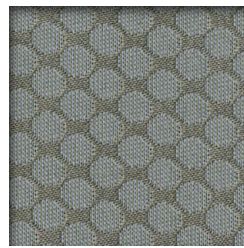

802 Iron

DT Shimmer 4208

Grade 4



103 Stalactite



101 Astral

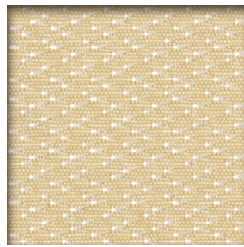

102 Pegasus

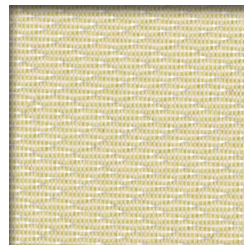

501 Gemini



201 Corona

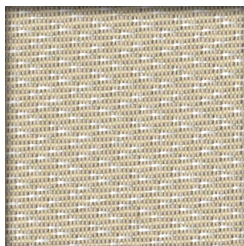

801 Orion

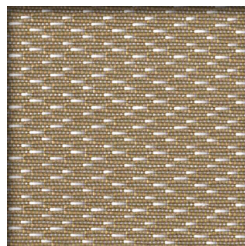

104 Phoenix

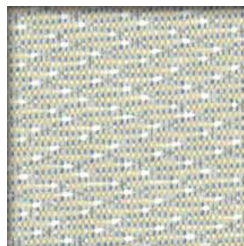

401 Aquarius

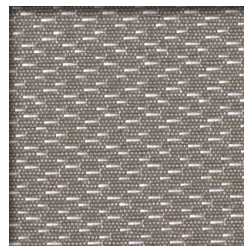

802 Gemeaux

Singing in the Rain 6418

Grade 4



105 Khaki



102 Ecrú



103 Flaxseed



501 Endive



401 Dusk

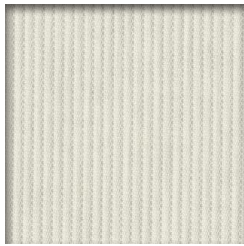

801 Haze



802 Nickel



503 Moss

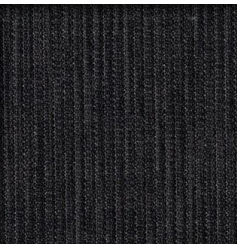

804 Charcoal



201 Curry

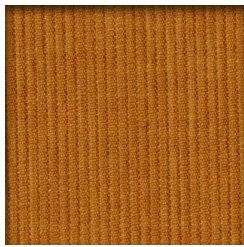

701 Pumpkin



402 Indigo



301 Port

Specifications

| Style # | Pattern | Content | Width | Repeat | Weight | Backing | Finish | Cleaning |
|---------|---------------------|----------------------------------|-------|-----------------------------------|-----------------------|------------------|----------------------------|----------|
| 4124 | Bubble Wrap | 77.5% Eco-Intelligent™ Polyester | 66" | 1/2" Vertical 1/2" Horizontal | 10.52 oz/ lin. yd. | None | None | WS |
| 2423 | Cut to the Chase | 100% Recycled Polyester | 66" | None | 11.00 oz/ lin. yd. | None | None | WS |
| 5120 | Plateau | 100% Recycled Polyester | 66" | None | 11.36 oz/ lin. yd. | None | None | WS |
| 5119 | Ringlet | 100% Recycled Polyester | 66" | 18" Vertical 8-1/4" Horizontal | 11.04 oz/ lin. yd. | None | None | WS |
| 4102 | Rowan | 100% Recycled Polyester | 66" | 8" Vertical 9" Horizontal | 11.04 oz/ lin. yd. | None | None | W |
| 4208 | DT Shimmer | 100% Polyester | 66" | None | 14.00 oz/ lin. yd. | Light Acrylic | None | WS |
| 6418 | Singing in the Rain | 100% Recycled Polyester | 66" | None | 10.60 oz/ lin. yd. | Acrylic | NANO-TEX™ Resist Spills | WS |

Pass ASTM E-84 Unadhered Class A.

This fabric meets or exceeds these ACT performance standards for panel systems.



Eco-Intelligence® is a registered trademark of Victor Innovatex, Inc.
eco INTELLIGENCE®

NANO-TEX™ Resists Spills is a trademark of Nano-Tex, LLC.



Contact MAI for additional colors.

**DESIGN
TEX**

800-221-1540
www.designtex.com

330 Waterloo Valley Road
Mount Olive, NJ 07828
973-446-2300
www.maispace.com



Modular Architectural Interiors