



pattern name	number	page
allude	3812	35
bark	3377	7
bern	3339	7, 32
block	3423	7
brisa	3802	35
brush	3425	7
bubbles	3399	8
buzz	3418	8
circle	3379	8
coast	3441	8
color curve	3352	9
connect	3424	9
cornwall	3344	9
croquet	3311	9
crusader	3372	10
current	3429	10
dash	3402	10
dot	3381	10
downtown	3447	11
drift	3412	11
escape	3409	11
finesse	3100	33
flash	3436	11
flex	3431	12
flicker	3428	12
fling	3413	12
flip	3439	12
flow	3366	13
fundamental	3105	34
groove	3419	13
halftone	3353	13
haven	3405	13
herb's tie	3359	14
hitch	3411	14
horizon	3407	14
image	3799	36
interlaken	3338	14, 32
jubilee	3320	15
junction	3416	15
link	3435	15
live wire	3430	15
lustre	3393	16
maverick	3368	16
mesh	3434	16
metro	3445	16
mill's purse	3361	17
mirage	3406	17
mix	3433	17
mystic	3808	36
net	3432	17
night lights	3389	18, 32

pattern name	number	page
parkway	3414	18
pavement	3446	18
pinball	3347	18
plain I	3382	19
plain II	3383	19
pop	3422	20
posh	3392	20
prodigy	3373	20
providence	3314	20
quake	3417	21
radar	3813	21, 37
rapina	3326	21
relay	3309	21
renegade	3371	22
rhomboid	3398	22
ring toss	3333	22
rogue	3110	34
score	3427	23
scribble	3397	23
sequence	3387	23
shell	3376	23
sheridan	3329	23
shimmer	3316	24
shuffle	3443	24
snap	3440	24
spin	3401	24
spotlight	3317	25
spree	3408	25
spring	3442	25
sprint	3437	25
stitch	3426	26
stone	3375	26
time	3363	26
transit	3415	26
traverse	3410	27
twist	3403	27
uptown	3444	27
urban	3448	27
valencia	3295	28
vanishing points	3390	28, 32
verve	3396	28
vibe	3421	28
view	3386	29
vogue	3395	29
warren	3343	29
willow	3335	29
wing	3374	30
wizard	3370	30
zigzag	3400	30
zip	3420	30
zoom	3438	31

number	pattern name	page
3100	finesse	33
3105	fundamental	34
3110	rogue	34
3295	valencia	28
3309	relay	21
3311	croquet	9
3314	providence	20
3316	shimmer	24
3317	spotlight	25
3320	jubilee	15
3326	rapina	21
3329	sheridan	23
3333	ring toss	22
3335	willow	29
3338	interlaken	14, 32
3339	bern	7, 32
3343	warren	29
3344	cornwall	9
3347	pinball	18
3352	color curve	9
3353	halftone	13
3359	herb's tie	14
3361	mill's purse	17
3363	time	26
3366	flow	13
3368	maverick	16
3370	wizard	30
3371	renegade	22
3372	crusader	10
3373	prodigy	20
3374	wing	30
3375	stone	26
3376	shell	23
3377	bark	7
3379	circle	8
3381	dot	10
3382	plain I	19
3383	plain II	19
3386	view	29
3387	sequence	23
3389	night lights	18, 32
3390	vanishing points	28, 32
3392	posh	20
3393	lustre	16
3395	vogue	29
3396	verve	28
3397	scribble	23
3398	rhomboid	22
3399	bubbles	8
3400	zigzag	30
3401	spin	24

number	pattern name	page
3402	dash	10
3403	twist	27
3405	haven	13
3406	mirage	17
3407	horizon	14
3408	spree	25
3409	escape	11
3410	traverse	27
3411	hitch	14
3412	drift	11
3413	fling	12
3414	parkway	18
3415	transit	26
3416	junction	15
3417	quake	21
3418	buzz	8
3419	groove	13
3420	zip	30
3421	vibe	28
3422	pop	19
3423	block	7
3424	connect	9
3425	brush	7
3426	stitch	26
3427	score	23
3428	flicker	12
3429	current	10
3430	live wire	15
3431	flex	12
3432	net	17
3433	mix	17
3434	mesh	16
3435	link	15
3436	flash	11
3437	sprint	25
3438	zoom	31
3439	flip	12
3440	snap	24
3441	coast	8
3442	spring	25
3443	shuffle	24
3444	uptown	27
3445	metro	16
3446	pavement	18
3447	downtown	11
3448	urban	27
3799	image	36
3802	brisa	35
3808	mystic	36
3812	allude	35
3813	radar	21, 37

### Prices and Terms

All prices quoted are **net** wholesale F.O.B. Lenoir, N.C. and do not include shipping costs, taxes or storage charges. Prices and specifications are subject to change without notice. When credit has been approved, terms for cut yardage are net 30 days from the date of invoice, which is the same as the date of shipment. A service charge of 1½% per month will be charged on all past due accounts. If no credit has been approved then all sales are for cash in advance. Payment in full, including shipping charges, must be received before an order will be shipped.

### Credit

Upon receipt of an order a line of credit may be established, if account information and references meet Bernhardt Textiles guidelines. Bernhardt Textiles reserves the right to cancel credit or change terms at its discretion, without notice. Bernhardt Textiles fabrics may be purchased with a corporate VISA or MasterCard subject to a 3% handling fee.

### Order Entry

All orders must be in writing and should be mailed directly to:

**Bernhardt Textiles**  
**P.O. Box 740**  
**1839 Morganton Blvd.**  
**Lenoir, N.C. 28645**

or faxed to Bernhardt Textiles:

**828-759-6258**

Bernhardt Textiles is not liable for duplications if an order is both faxed and mailed. Orders should include the fabric name and number, shipping instructions, the ship to address and package markings and any special finish instructions. A reserve number, if applicable, must be referenced on the order; otherwise, reserved yardage will not be released.

All orders are subject to final acceptance by the Bernhardt Textiles office in Lenoir, N.C. Receipt of our acknowledgment indicates acceptance of the order subject to the terms set forth on the acknowledgment and in this document.

Bernhardt Textiles attempts to clarify all purchase orders. However, in the event the price list number and the name of the fabric or fabric color on the purchase order differ, the price list number will prevail.

All fabrics are sold to the nearest half yard with a one yard minimum per colorway. All leather alternative products are sold in one yard increments. All leathers are sold by the square foot with minimum purchase requirements. The amount of leather shipped will vary from the amount of leather ordered. This is due to the irregular shapes and sizes of the hides.

### Order Inquiries

For order inquiries, please contact your local sales representative or call Bernhardt Textiles at 877-639-0728.

### Reserve Yardage

Bernhardt Textiles will, at its discretion, reserve fabric for customers for up to 10 (ten) working days. Fabric will only be reserved through Bernhardt Textiles sales representatives. Please contact the sales representative in your area.

### Changes and Cancellations

All reasonable requests for changes in orders will be honored if received in writing prior to the time that fabric is cut and in time to make the change. Bernhardt Textiles reserves the right to charge for labor and administrative costs for order changes.

Acknowledged orders may not be cancelled without written consent from Bernhardt Textiles. If approved, cancelled orders will be subject to a 25% handling charge. No cancellations will be permitted once the fabric has been cut.

### Shipping

Bernhardt Textiles will ship in accordance with customer instructions whenever possible. If not specified, Bernhardt Textiles will exercise its best judgment in selecting a carrier.

### Claims

The utmost care is used in packing and shipping. Our liability ceases when the carrier issues a clear receipt to Bernhardt Textiles, which is an acknowledgment by the transportation company that the shipment has been received by them in good condition.

Damaged merchandise should not necessarily be refused but written exception should be made on the bill of lading and an immediate inspection requested of the carrier. Claims for damage or

loss should be filed with the carrier within five days.

In the event delivery is made on a Bernhardt truck, the goods should be carefully inspected for transit damage when unloaded. If the contents are damaged the driver is to be notified to call his dispatcher for immediate disposition.

Any claim against Bernhardt Textiles for defects, errors, or shortages must be made within 10 (ten) days of delivery. Liability for defective merchandise shall be limited to the replacement or repair of that merchandise and Bernhardt Textiles shall not be liable for other damages or losses.

### Returns

No merchandise may be returned to Bernhardt Textiles without written consent in the form of a Return Authorization from our Quality Assurance Department stating why the item is being returned and how the item is to be shipped. In the event a return is authorized by Bernhardt Textiles for reasons other than damage or defect, the customer shall be responsible for a 25% restocking fee, as well as a double freight charge. Unauthorized returns will be automatically refused by our receiving department as well as returns not in accordance with Bernhardt Textiles shipping instructions.

**Under no circumstances will cut or treated fabric be accepted for return.**

### Samples

3" x 3" pegboard cutting samples are available through your sales representative. Due to slight variations in fibers and dye lots, samples may not match existing inventory.

**Additional Finishes**

Bernhardt Textiles will, as an accommodation to customers and at the customer's own risk, have special finishes or backing applied to our fabrics at an additional net charge.

**Fabrics will shrink when processed so yardage should be increased by 10% to insure correct and final length.**

**Bernhardt Textiles takes no responsibility for the work of any finisher nor any resultant shrinkage, coloration change or damage to the fabric.**

**Please allow two weeks for processing.**

**Acrylic Backing**

A back coating that provides stability, eliminates fraying, and prevents adhesive bleed through.

5-54 yards	Minimum \$125.00
55 yards or more	\$2.50 per yard net

**Stain Resistant Finish**

A soil and stain resistant finish for upholstery and panel fabrics.

5-54 yards	Minimum \$100.00
55 yards or more	\$2.00 per yard net

**Flame Retardant Treatment**

Contact your Bernhardt Textiles Account Executive.

**Nano-Tex®**

A long-lasting spill and stain resistant finish.

Contact your Bernhardt Textiles Account Executive for a list of pre-approved patterns.

5-30 yards	Minimum \$150.00
31 yards or more	\$3.50 per yard net

**Nano-Tex® with DuraBlock™**

A stain resistant finish and a breathable moisture barrier. Contact your Bernhardt Textiles Account Executive for a list of pre-approved patterns.

5-25 yards	Minimum \$200.00
26 yards or more	\$9.00 per yard net

**DuraBlock™**

A breathable moisture barrier applied to in-stock Nano-Tex® patterns. Contact your Bernhardt Textiles Account Executive for a list of pre-approved patterns.

5-25 yards	Minimum \$200.00
26 yards or more	\$7.00 per yard net

**Note:** Other finishes and backings may be available in addition to those listed above.

Contact your Sales Representative for a quote or further information regarding any other additional finish. Bernhardt Textiles does not warrant additional finishes.

**Custom Fabrics**

**Custom fabrics are sold only by the full piece and sizes vary according to the mill. The customer is responsible for purchasing all production overage. Bernhardt Textiles reserves the right to charge a strike-off fee for custom fabrics. Invoices will reflect actual yardage shipped.**

Bernhardt Textiles will work with the customer to develop special colors and fiber constructions of standard fabrics. When a custom fabric is needed contact your Sales Representative for pricing and minimum yardage requirements.

Additional lead time is required for custom work and a 50% deposit must be received by Bernhardt Textiles before production of fabric will begin. **All custom fabrics are subject to a 10% upcharge.**

**Limited Warranty**

Bernhardt Textiles does not warrant or guarantee fabrics or leathers against fading, shrinking, stretching, seam slippage, wear abrasion, wrinkling, creasing, staining, running or discoloration from contact with any liquid or alteration in color and hand due to any finish treatment.

Bernhardt Textiles is not responsible for dye lot differences or discrepancies in widths of fabrics and does not guarantee, warrant or represent exact matches to cuttings, memos and samples. Fiber content and/or yarns may be substituted at our discretion. Fabric sources may be changed without notification.

Leather hides may contain marks, scars, scratches or wrinkles considered by the tanneries to be naturally inherent and acceptable characteristics. Bernhardt Textiles takes no responsibility for the size or location of such marks.

While Bernhardt Textiles will supply customer, upon request, with copies of results of independent testing done on its textiles, Bernhardt Textiles does not guarantee the results of such testing or that its products will meet specific industry, government or other

codes or standards. Quality and expert design are utilized in the manufacture of Bernhardt Textiles. Our products are made in accordance with the Textile Fiber Products Identification Act and meet or exceed the industry standards as defined by the Association of Contract Textiles (A.C.T.) guidelines. Under normal conditions our products perform for their intended purpose in accordance with industry standards. All warranties are void if fabric care instructions are not followed properly and we will not be liable for product abuse. The above warranty is given expressly and in lieu of any other warranties either express or implied, including any warranties of merchantability or fitness for a particular purpose and shall expire fully three (3) years from the date of purchase of the product.

**Flammability Notice**

Bernhardt Textiles does not warrant or assume any responsibility for flame retardant properties of fabrics or leathers, or issue any certificates regarding flammability. All Bernhardt Textiles contract fabrics meet the standards as set forth in the California Technical Bulletin #117. Some fabrics meet other flammability standards as are listed on the swatch cards and in this price list. Bernhardt Textiles is not responsible for the final product resulting from any type of special finishing or flammability treatment. If in doubt of the suitability of a particular fabric, it is the suggestion of Bernhardt Textiles to submit a fabric sample to the fire regulatory authorities with jurisdiction at the final installation site.

**General Services Administration**

Products not available on the Bernhardt GSA - Federal Supply Service Contract GS-28F-7040G are noted in the product description.

For information regarding GSA pricing, please visit [Bernhardttextiles.com](http://Bernhardttextiles.com).

fire retardancy 



Flammability testing determines a fabric's resistance to burning.

Upholstery	California Technical Bulletin #117 Section E
Direct Glue Wallcoverings	ASTM E 84-07 (adhered method)
Panels and Upholstered Walls	ASTM E 84-07 (unadhered method)
Drapery	N.F.P.A. 701 Method 1

colorfastness to light 

Colorfastness to light is the degree to which fabric will retain its color when exposed to light.

Upholstery	AATCC 16 Option 1 or 3-2003 Class 4 Minimum at 40 hours
Direct Glue Wallcoverings	AATCC 16 Option 1 or 3-2003 Class 4 Minimum at 40 hours
Panels and Upholstered Walls	AATCC 16 Option 1 or 3-2003 Class 4 Minimum at 40 hours
Drapery	ASTM 16 Option 1 or 3-2003 Class 4 Minimum at 40 hours

abrasion  heavy duty  general contract

Abrasion is the ability of a fabric to withstand damage from wear and rubbing. There is a general contract specification as well as a heavy duty specification.

General Contract	ASTM D4157-02 (ACT approved #10 cotton duck) 15,000 double rubs Double Rubs Wyzenbeek Method or ASTM D4966-98 (12 KPa pressure) 20,000 cycles Martindale method
Heavy Duty Upholstery	ASTM D4157-02 (ACT approved #10 cotton duck) 30,000 double rubs Double Rubs Wyzenbeek method or ASTM D4966-98 (12 KPa pressure) 40,000 cycles Martindale method

colorfastness to wet & dry crocking 

Colorfastness to wet & dry crocking refers to the rubbing off of color from the fabric onto clothing, hands or other materials and can occur under wet or dry conditions.

Upholstery	AATCC 8-2001 Dry Crocking, Class 4 minimum Wet Crocking, Class 3 minimum
Direct Glue Wallcoverings	AATCC 8-201 Dry Crocking, Class 3 minimum Wet Crocking, Class 3 minimum
Panels and Upholstered Walls	AATCC 8-2001 Dry Crocking, Class 3 minimum Wet Crocking, Class 3 minimum
Drapery	AATCC 8-2001 (solids) Dry Crocking, Class 3 minimum Wet Crocking, Class 3 minimum AATCC 116-2001(prints) Dry Crocking, Class 3 minimum Wet Crocking, Class 3 minimum Class 3 minimum

physical properties 

Piling is the formation of fuzzy balls of fiber on the surface of a fabric that remain attached to the fabric. Breaking strength is the measurement of stress exerted to pull a fabric apart under tension. Seam slippage is the movement of yarns in a fabric that occurs when it is pulled apart at a seam.

Upholstery	Brush pill ASTM D3511-02, Class 3 minimum Breaking strength ASTM D5034-95(2001) (Grab Test) 50 lbs. minimum in warp & weft Seam slippage ASTM D4034 25 lbs. minimum in warp & weft
Panels and Upholstered Walls	Breaking strength ASTM D5034-95(2001) (Grab Test) 35 lbs. minimum in warp & weft
Drapery	Seam slippage ASTM D3597-434-75 for fabrics over 6oz./sq. yard, 25 lbs. min. in warp & weft Seam slippage ASTM D3597-02-D434-95 for fabrics under 6oz./sq. yard, 25 lbs. min. in warp & weft

cleaning codes

**Code S**

**Recommended Cleaning Instructions**

To prevent overall soil, frequent vacuuming or light brushing to remove dust and grime is recommended. Spot clean, using a mild water-free solvent or dry cleaning product. Clean only in a well ventilated room and avoid any product containing Carbon Tetrachloride or other toxic materials. Pretest small area before proceeding. Cleaning by a professional furniture cleaning service only is recommended.

**Caution:** Never remove cushion covers for separate dry cleaning or washing, even though they do have zippers. Do not use bleach at any time. The use of steam or water-based cleaners may cause excessive shrinking or staining of this particular fabric. Do not use any tumble method of cleaning service as this may destroy the backing of the fabric or shrink or otherwise damage the upholstery fabric.

**Code W**

**Recommended Cleaning Instructions**

To prevent overall soil, frequent vacuuming or light brushing to remove dust and grime is recommended. Spot clean, using the foam only from a water-based cleaning agent such as a mild detergent or non-solvent upholstery shampoo product. Apply foam with a soft brush in a circular motion. Vacuum when dry. Pretest small area before proceeding. Use a professional furniture cleaning service when an overall soiled condition has been reached.

**Caution:** Never remove cushion covers for separate dry cleaning or washing, even though they do have zippers. Do not use bleach or any tumble method cleaning as this may destroy the backing of the fabric or shrink or otherwise damage the upholstery fabric.

**Code WS**

**\*Recommended Cleaning Instructions**

To prevent overall soil, frequent vacuuming or light brushing to remove dust and grime is recommended. Spot clean, with a mild solvent, an upholstery shampoo, or the foam from a mild detergent. When using a solvent or dry cleaning product, follow instructions carefully and clean only in a well ventilated room. Avoid any product which contains Carbon Tetrachloride or other toxic materials. With either method, pretest a small area before proceeding. Use a professional furniture cleaning service when an overall soiled condition has been reached.

**Caution:** Never remove cushion covers for dry cleaning or washing, even though they do have zippers. Do not use bleach or tumble method cleaning service as this may destroy the backing of the fabric or shrink or otherwise damage the upholstery fabric.

**\*Bleach Cleanable Fabrics:** Specific instructions are provided in the price list for bleach cleanable patterns. Reference the individual pattern for water/bleach ratio and extraction information.

**Code X**

**Recommended Cleaning Instructions**

Clean this fabric only by vacuuming or light brushing to prevent accumulation of dust or grime. Water-based foam cleaners or solvent-based cleaning agents of any kind may cause excessive shrinking, staining or distortion of the surface pile and, therefore, should not be used.

**Caution:** Never remove cushion covers for separate dry cleaning or washing, even though they do have zippers. Do not use any tumble method or cleaning service as this may destroy the backing of the fabric or shrink or otherwise damage the upholstery fabric.

pattern name                      specifications                      number                      description                      net price per yard

**bark**



Content	56% Acrylic, 44% Polyester	3377-900	Parchment	<b>\$46.00</b>
Width	54"	3377-912	Stone	
Abrasion	95,000 Double Rubs Wyzenbeek	3377-922	Oak	
Primary Use	Upholstery	3377-966	Cinnabar	
Flammability	California #117	3377-977	Copper	
	UFAC, Class 1	3377-925	Ochre	
	NFPA 260, Class 1	3377-933	Laurel	
Repeat	Vertical: 8 1/8", Horizontal: 14 3/8"	3377-934	Juniper	
Cleaning Code	W	3377-944	Lake	
Weight per Linear Yard	12.5 Ounces			
Additional Finishes	Crypton®			
Bernhardt Design	Seating Group 4			
Designer	Teri Figliuzzi			

**bern**



Content	58% Cotton, 42% Nylon	3339-955	Weide	<b>\$48.00</b>
Width	52"	3339-925	Feld	
Abrasion	53,000 Double Rubs Wyzenbeek	3339-910	Weg	
Primary Use	Upholstery	3339-924	Kueste	
Flammability	California 117	3339-902	Acker	
	UFAC, Class 1	3339-927	Rinde	
	NFPA 260, Class 1	3339-932	Wald	
Repeat	Vertical 1 5/8", Horizontal 3/4"			
Cleaning Code	S			
Weight per Linear Yard	15.5 Ounces			
Additional Finishes	Acrylic Backing			
Bernhardt Design	Seating Group 5			
Design	Winkreative			

**block**



Content	100% Recycled Polyester (74% Post Consumer, 26% Post Industrial)	3423-922	Terra	<b>\$46.00</b>
Width	59"	3423-901	Shadow	
Abrasion	50,000 Double Rubs Wyzenbeek	3423-933	Hedge	
Primary Use	Upholstery	3423-944	Ink	
Flammability	California #117	3423-988	Plum	
	UFAC, Class 1	3423-911	Night	
	NFPA 260, Class 1	3423-966	Flame	
Repeat	Vertical: 9.5", Horizontal: 7.5"		Sustainable	
Cleaning Code	WS			
Weight per Linear Yard	20.16 Ounces		Bleach cleanable with 5:1 water/household bleach solution that must be completely extracted within 10 minutes. Do not saturate area being cleaned.	
Bernhardt Design	Seating Group 4			
Designers	Kiki van Eijk + Joost van Bleiswijk			

**brush**



Content	49% Polyester, 26% Rayon, 25% Cotton	3425-900	String	<b>\$52.00</b>
Width	54"	3425-932	Nickel	
Abrasion	50,000 Double Rubs Wyzenbeek	3425-933	Lichen	
Primary Use	Upholstery	3425-903	Citrus	
Flammability	California #117	3425-925	Bark	
	UFAC, Class 1	3425-904	Slate	
	NFPA 260, Class 1	3425-944	Azure	
Repeat	Vertical: 18", Horizontal: 13 1/2"	3425-977	Copper	
Cleaning Code	S			
Weight per Linear Yard	16.46 Ounces			
Additional Finishes	Acrylic Backing, Stain Resistant			
Bernhardt Design	Seating Group 6			
Designers	Kiki van Eijk + Joost van Bleiswijk			

pattern name                      specifications                      number                      description                      net price per yard

**bubbles**



Content	49% Cotton, 30% Polyester, 21% Rayon	3399-902	Linen	<b>\$57.00</b>
Width	54"	3399-922	Terra	
Abrasion	65,000 Double Rubs Wyzenbeek	3399-966	Rouge	
Primary Use	Upholstery	3399-904	Indigo	
Flammability	California #117	3399-943	Pacific	
	UFAC, Class 1	3399-933	Hedge	
	NFPA 260, Class 1			
Repeat	Vertical: 12¾", Horizontal: 9½"			
Cleaning Code	S			
Weight per Linear Yard	20.20 Ounces			
Additional Finishes	Acrylic Backing			
Bernhardt Design	Seating Group 8			
Designer	Jaime Hayon and Nienke Klunder			

**buzz**

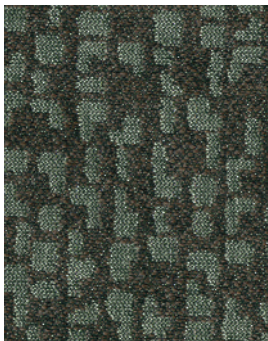

Content	78% Polyester, 22% Baby Alpaca	3418-900	Nickel	<b>\$54.00</b>
Width	54"	3418-902	Taupe	
Abrasion	100,000 Double Rubs Wyzenbeek	3418-925	Sand	
Primary Use	Upholstery	3418-933	Moss	
Flammability	California #117	3418-943	Sea	
	UFAC, Class 1	3418-977	Cinnabar	
	NFPA 260, Class 1			
Repeat	Vertical: 9½", Horizontal: 6¾"			
Cleaning Code	S			
Weight per Linear Yard	14.53 Ounces			
Additional Finishes	Acrylic Backing			
Bernhardt Design	Seating Group 7			
Designer	Teri Figliuzzi			

**circle**



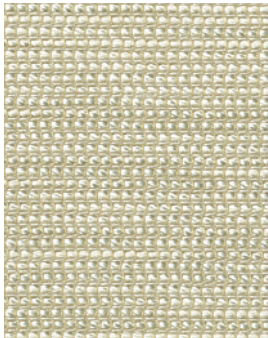

Content	74% Cotton, 26% Polyester	3379-902	Parchment	<b>\$50.00</b>
Width	54"	3379-912	Sand	
Abrasion	100,000 Double Rubs Wyzenbeek	3379-910	Cinder	
Primary Use	Upholstery	3379-922	Chestnut	
Flammability	California #117	3379-903	Lichen	
	UFAC, Class 1	3379-905	Cane	
	NFPA 260, Class 1	3379-962	Cinnabar	
Repeat	Vertical: 21¾", Horizontal: 13¾"			
Cleaning Code	S			
Weight per Linear Yard	13.32 Ounces			
Additional Finishes	Acrylic Backing, Stain Resistant			
Bernhardt Design	Seating Group 6			
Designer	Christian Biecher			

**coast**



Content	60% Rayon, 22% Polyester, 18% Acrylic	3441-900	Pearl	<b>\$64.00</b>
Width	54"	3441-910	Slate	
Abrasion	100,000 Double Rubs Wyzenbeek	3441-933	Citrus	
Primary Use	Upholstery	3441-977	Cinnabar	
Flammability	California #117	3441-922	Java	
	UFAC, Class 1	3441-944	Midnight	
	NFPA 260, Class 1			
Repeat	Vertical: 1¾", Horizontal: 0"			
Cleaning Code	S			
Weight per Linear Yard	26.5 Ounces			
Additional Finishes	Acrylic Backing, Stain Resistant			
Bernhardt Design	Seating Group 9			
Designer	Teri Figliuzzi			

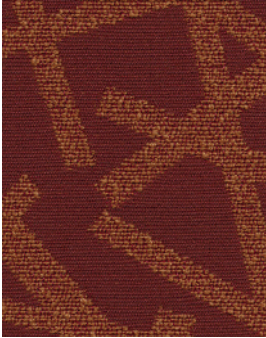

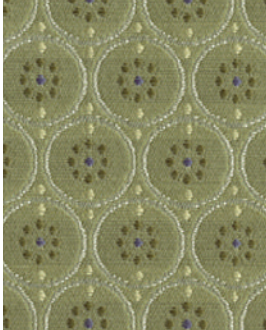
pattern name	specifications	number	description	net price per yard		
<b>color curve</b>						
	Content	46% Polyester, 30% Acrylic, 24% Viscose	3352-902 Bisque 3352-905 Sesame	<b>\$59.00</b>		
	Width	54"	3352-903 Olive			
	Abrasion	95,000 Double Rubs Wyzenbeek	3352-944 Twilight			
	Primary Use	Upholstery	3352-972 Copper			
	Flammability	California #117 UFAC, Class 1 NFPA 260, Class 1	3352-977 Cayenne			
			3352-922 Fudge			
	Repeat	Vertical: 8", Horizontal: 1½"				
	Cleaning Code	S				
	Weight per Linear Yard	19 Ounces				
	Additional Finishes	None				
	Bernhardt Design	Seating Group 8				
	Designer	Teri Figliuzzi				
	<b>connect</b>					
		Content	100% Recycled Polyester (77% Polyester, 23% NEXT Post Consumer Recycled Polyester)		3424-900 Ecu 3424-902 Sand 3424-903 Citrus	<b>\$49.00</b>
		Width	54"		3424-933 Sprout	
Abrasion		57,000 Double Rubs Wyzenbeek	3424-913 Shadow			
Primary Use		Upholstery	3424-944 Steel			
Flammability		California #117 UFAC, Class 1 NFPA 260, Class 1	3424-912 Branch			
			3424-966 Cinnabar			
Repeat		Vertical: 13½", Horizontal: 13½"				
Cleaning Code		S				
Weight per Linear Yard		16.71 Ounces				
Additional Finishes		Acrylic Backing, Stain Resistant				
Bernhardt Design		Seating Group 5				
Designers		Kiki van Eijk + Joost van Bleiswijk				
<b>cornwall</b>						
		Content	40% Cotton, 28% Nylon, 17% Viscose, 15% Polyester	3344-905 Sand 3344-904 Lake	<b>\$56.00</b>	
		Width	54"	3344-933 Shrub		
	Abrasion	100,000 Double Rubs Wyzenbeek	3344-943 Juniper			
	Primary Use	Upholstery	3344-902 Autumn			
	Flammability	California #117 UFAC, Class 1 NFPA 260, Class 1	3344-966 Poppy			
			3344-922 Berry			
	3344-901 Granite					
	Repeat	Vertical: 4", Horizontal: 4½"				
	Cleaning Code	S				
	Weight per Linear Yard	17.5 Ounces				
	Additional Finishes	Acrylic Backing, Stain Resistant				
	Bernhardt Design	Seating Group 7				
	Designer	Teri Figliuzzi				
	<b>croquet</b>					
		Content	39% Polyester, 33% Wool, 24% Rayon, 4% Nylon	3311-927 Biscuit 3311-913 Lichen		<b>\$52.00</b>
Width		54"	3311-922 Bittersweet			
Abrasion		100,000 Double Rubs Wyzenbeek	3311-966 Garnet			
Primary Use		Upholstery	3311-988 Royalty			
Flammability		California #117 UFAC, Class 1; NFPA 260, Class 1	3311-944 Twilight			
			3311-901 Shadow			
3311-911 Obsidian						
Repeat		Vertical: 1½", Horizontal: 4½"				
Cleaning Code		S				
Weight per Linear Yard		11.36 Ounces				
Additional Finishes		Light Acrylic Backing, Stain Resistant				
Bernhardt Design		Seating Group 6				
Designer		Teri Figliuzzi				

pattern name    specifications    number    description    net price per yard

**crusader**



Content	60% Rayon, 40% Polyester	3372-900	Linen	<b>\$51.00</b>
Width	54"	3372-920	Dune	
Abrasion	60,000 Double Rubs Wyzenbeek	3372-902	Caramel	
Primary Use	Upholstery	3372-903	Willow	
Flammability	California #117	3372-944	Twilight	
	UFAC, Class 1	3372-977	Cayenne	
	NFPA 260, Class 1	3372-966	Claret	
Repeat	Vertical: 7 3/8", Horizontal: 7/8"	3372-922	Chestnut	
Cleaning Code	S	3372-901	Granite	
Weight per Linear Yard	15.39 Ounces			
Additional Finishes	Acrylic Backing, Stain Resistant		Surface texture may vary	
Bernhardt Design	Seating Group 6			
Designer	Teri Figliuzzi			

**current**

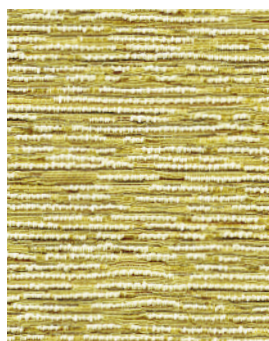

Content	100% Solution Dyed Fibers (87% Solution Dyed Nylon, 13% Solution Dyed Post Consumer Recycled Polyester)	3429-900	Pearl	<b>\$49.00</b>
Width	54"	3429-903	Citrine	
Abrasion	100,000 Double Rubs Wyzenbeek	3429-904	Sky	
Primary Use	Upholstery	3429-943	Haze	
Flammability	California #117	3429-922	Espresso	
	UFAC, Class 1	3429-966	Cinnabar	
	NFPA 260, Class 1		Bleach cleanable with 4:1 water/household bleach solution that must be completely extracted within 10 minutes. Do not saturate area being cleaned.	
Repeat	Vertical: 10 1/4", Horizontal: 5 1/4"			
Cleaning Code	WS			
Weight per Linear Yard	14.85 Ounces			
Additional Finishes	Acrylic Backing, Nano-Tex®			
Bernhardt Design	Seating Group 5			
Designer	Teri Figliuzzi			

**dash**



Content	37% Nylon, 29% Polyester, 21% Cotton, 13% Rayon	3402-900	Dune	<b>\$47.00</b>
Width	53"	3402-977	Zest	
Abrasion	100,000 Double Rubs Wyzenbeek	3402-966	Rouge	
Primary Use	Upholstery	3402-944	Dusk	
Flammability	California #117	3402-933	Hazel	
	UFAC, Class 1	3402-922	Bison	
	NFPA 260, Class 1			
Repeat	None			
Cleaning Code	S			
Weight per Linear Yard	14.52 Ounces			
Additional Finishes	Acrylic Backing			
Bernhardt Design	Seating Group 5			
Designer	Teri Figliuzzi			

**dot**



Content	65% Cotton, 35% Polyester	3381-927	Parchment	<b>\$51.00</b>
Width	54"	3381-901	Stone	
Abrasion	100,000 Double Rubs Wyzenbeek	3381-910	Cinder	
Primary Use	Upholstery	3381-922	Chestnut	
Flammability	California #117	3381-903	Lichen	
	UFAC, Class 1	3381-905	Cane	
	NFPA 260, Class 1	3381-962	Cinnabar	
Repeat	Vertical: 19 1/2", Horizontal: 9 1/8"			
Cleaning Code	S			
Weight per Linear Yard	15.15 Ounces			
Additional Finishes	Acrylic Backing, Stain Resistant			
Bernhardt Design	Seating Group 6			
Designer	Christian Biecher			

pattern name                      specifications                      number                      description                      net price per yard

**downtown**



Content	100% Solution Dyed Polyester	3447-900	Linen	<b>\$40.00</b>	
Width	58"	3447-910	Shadow		
Abrasion	100,000 Double Rubs Wyzenbeek	3447-944	Denim		
Primary Use	Upholstery	3447-943	Pool		
Flammability	California #117	3447-933	Leaf		
	UFAC, Class 1	3447-925	Sun		
	NFPA 260, Class 1	3447-977	Zest		
	Repeat	Vertical: 5 1/8", Horizontal: 0"	3447-966		Poppy
	Cleaning Code	WS	3447-922		Java
Weight per Linear Yard	17.37 Ounces				
Additional Finishes	Acrylic Backing				
Bernhardt Design	Seating Group 2				
Designer	Teri Figliuzzi				
		Solution Dyed			

Bleach cleanable with 5:1 water/household bleach solution that must be completely extracted within 10 minutes. Do not saturate area being cleaned.

**drift**



Content	89% Wool, 7% Nylon, 4% Acetate	3412-900	String	<b>\$78.00</b>	
Width	55"	3412-905	Sand		
Abrasion	100,000 Cycles Martindale	3412-902	Taupe		
Primary Use	Upholstery	3412-904	Silver		
Flammability	California #117	3412-903	Citrine		
	UFAC, Class 1	3412-977	Persimmon		
	NFPA 260, Class 1	3412-966	Carmine		
	Repeat	None	3412-910		Charcoal
	Cleaning Code	Dry Clean Only			
Weight per Linear Yard	15.9 Ounces				
Additional Finishes	None				
Bernhardt Design	Seating Group 11				
Designer	Teri Figliuzzi				

**escape**

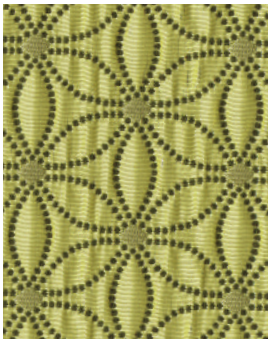





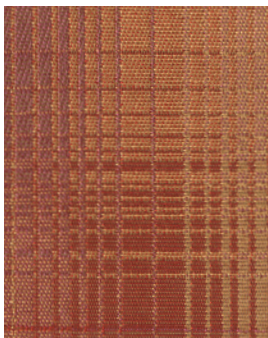

Content	36% Nylon, 27% Polyester, 25% Acrylic, 12% Cotton	3409-000	Ice	<b>\$52.00</b>	
Width	50"	3409-902	Taupe		
Abrasion	50,000 Double Rubs Wyzenbeek	3409-925	Bark		
Primary Use	Upholstery	3409-944	Slate		
Flammability	California #117	3409-903	Celedon		
	UFAC, Class 1	3409-933	Reed		
	NFPA 260, Class 1	3409-935	Citrine		
	Repeat	Vertical: 2 1/4", Horizontal: 2 1/4"	3409-977		Persimmon
	Cleaning Code	S			
Weight per Linear Yard	13.85 Ounces				
Additional Finishes	None				
Bernhardt Design	Seating Group 6				
Designer	Teri Figliuzzi				

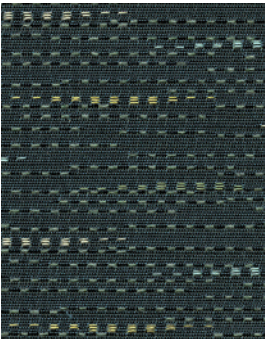
**flash**

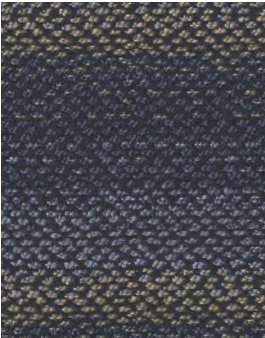

Content	63% Rayon, 37% Polyester	3436-925	Birch	<b>\$42.00</b>	
Width	54"	3436-901	Shadow		
Abrasion	100,000 Double Rubs Wyzenbeek	3436-944	Twilight		
Primary Use	Upholstery	3436-933	Sprout		
Flammability	California #117	3436-903	Citrus		
	UFAC, Class 1	3436-977	Persimmon		
	NFPA 260, Class 1	3436-966	Mango		
	Repeat	Vertical: 28 1/8", Horizontal: 14 3/8"			
	Cleaning Code	S			
Weight per Linear Yard	15.06 Ounces				
Additional Finishes	Acrylic Backing, Stain Resistant				
Bernhardt Design	Seating Group 2				
Designer	Teri Figliuzzi				

pattern name	specifications	number	description	net price per yard
<b>flex</b>				
	<p>Content 31% Nylon, 30% Polyester, 21% Cotton, 18% Rayon</p> <p>Width 54"</p> <p>Abrasion 100,000 Double Rubs Wyzenbeek</p> <p>Primary Use Upholstery</p> <p>Flammability California # 117 UFAC, Class 1 NFPA 260, Class 1</p> <p>Repeat Vertical: 3", Horizontal: 1 7/8"</p> <p>Cleaning Code S</p> <p>Weight per Linear Yard 17.0 Ounces</p> <p>Additional Finishes Acrylic Backing, Stain Resistant</p> <p>Bernhardt Design Seating Group 7</p> <p><b>Railroaded</b></p>	<p>3431-910</p> <p>3431-922</p> <p>3431-944</p> <p>3431-903</p> <p>3431-943</p> <p>3431-904</p> <p>3431-967</p>	<p>Mica</p> <p>Bark</p> <p>Slate</p> <p>Lichen</p> <p>Jadite</p> <p>Bluegrass</p> <p>Mango</p>	<b>\$55.00</b>
	Designer Teri Figliuzzi			
<b>flicker</b>				
	<p>Content 73% Polyester, 27% Acrylic</p> <p>Width 54"</p> <p>Abrasion 100,000 Double Rubs Wyzenbeek</p> <p>Primary Use Upholstery</p> <p>Flammability California # 117 UFAC, Class 1 NFPA 260, Class 1</p> <p>Repeat Vertical: 2 3/8", Horizontal: 7 1/4"</p> <p>Cleaning Code S</p> <p>Weight per Linear Yard 17.31 Ounces</p> <p>Additional Finishes Crypton®</p> <p>Bernhardt Design Seating Group 2</p>	<p>3428-902</p> <p>3428-903</p> <p>3428-943</p> <p>3428-944</p> <p>3428-988</p> <p>3428-922</p> <p>3428-966</p>	<p>Sand</p> <p>Vine</p> <p>Gulf</p> <p>Ink</p> <p>Plum</p> <p>Espresso</p> <p>Rouge</p>	<b>\$43.00</b>
	Designer Teri Figliuzzi			
<b>fling</b>				
	<p>Content 39% Rayon, 38% Organic Cotton, 23% Polyester</p> <p>Width 54"</p> <p>Abrasion 100,000 Double Rubs Wyzenbeek</p> <p>Primary Use Upholstery</p> <p>Flammability California # 117 UFAC, Class 1 NFPA 260, Class 1</p> <p>Repeat Vertical: 2 7/8", Horizontal: 2 3/8"</p> <p>Cleaning Code S</p> <p>Weight per Linear Yard 12.75 Ounces</p> <p>Additional Finishes Nano-Tex®</p> <p>Bernhardt Design Seating Group 7</p>	<p>3413-900</p> <p>3413-910</p> <p>3413-944</p> <p>3413-933</p> <p>3413-903</p> <p>3413-902</p> <p>3413-977</p>	<p>String</p> <p>Mica</p> <p>Slate</p> <p>Chartreuse</p> <p>Lichen</p> <p>Caramel</p> <p>Zest</p>	<b>\$54.00</b>
	Designer Teri Figliuzzi		Sustainable	
<b>flip</b>				
	<p>Content 27% Nylon, 20% Post Consumer Recycled Polyester, 18% Cotton, 18% Rayon, 17% Polyester</p> <p>Width 54"</p> <p>Abrasion 60,000 Double Rubs Wyzenbeek</p> <p>Primary Use Upholstery</p> <p>Flammability California # 117 UFAC, Class 1 NFPA 260, Class 1</p> <p>Repeat Vertical: 2 1/2", Horizontal: 2 1/4"</p> <p>Cleaning Code S</p> <p>Weight per Linear Yard 18.44 Ounces</p> <p>Additional Finishes Acrylic Backing, Stain Resistant</p> <p>Bernhardt Design Seating Group 7</p>	<p>3439-900</p> <p>3439-902</p> <p>3439-903</p> <p>3439-943</p> <p>3439-904</p> <p>3439-966</p> <p>3439-977</p> <p>3439-910</p> <p>3439-922</p>	<p>String</p> <p>Maize</p> <p>Sprout</p> <p>Surf</p> <p>Dusk</p> <p>Mango</p> <p>Zest</p> <p>Charcoal</p> <p>Java</p>	<b>\$56.00</b>
	Designer Teri Figliuzzi			

pattern name	specifications	number	description	net price per yard
<b>flow</b>				
	<p>Content 40% Polyester, 34% Cotton, 26% Linen</p> <p>Width 54"</p> <p>Abrasion 55,000 Double Rubs Wyzenbeek</p> <p>Primary Use Upholstery</p> <p>Flammability California # 117</p> <p>Repeat Vertical: 15", Horizontal: 27"</p> <p>Cleaning Code S</p> <p>Weight per Linear Yard 12.0 Ounces</p> <p>Additional Finishes Acrylic Backing, Stain Resistant</p> <p>Bernhardt Design Seating Group 7</p> <p>Designer Sheila Metzner</p>	<p>3366-902 Parchment</p> <p>3366-903 Willow</p> <p>3366-943 Jadite</p> <p>3366-904 Sky</p> <p>3366-931 Laurel</p> <p>3366-912 Bark</p> <p>3366-972 Terra</p> <p>3366-977 Henna</p> <p>3366-966 Cinnabar</p> <p>3366-944 Azure</p>	<b>\$55.00</b>	
<b>groove</b>				
	<p>Content 56% Polyester, 39% Rayon, 5% Cotton</p> <p>Width 54"</p> <p>Abrasion 100,000 Double Rubs Wyzenbeek</p> <p>Primary Use Upholstery</p> <p>Flammability California # 117</p> <p>Repeat Vertical: 2 3/4", Horizontal: 4 1/2"</p> <p>Cleaning Code S</p> <p>Weight per Linear Yard 15.2 Ounces</p> <p>Additional Finishes Acrylic Backing, Stain Resistant</p> <p>Bernhardt Design Seating Group 5</p> <p>Designer Teri Figliuzzi</p>	<p>3419-967 Flame</p> <p>3419-925 Terra</p> <p>3419-944 Ink</p> <p>3419-933 Hedge</p> <p>3419-923 Mulch</p>	<b>\$48.00</b>	
<b>halftone</b>				
	<p>Content 46% Polyester, 31% Rayon, 23% Cotton</p> <p>Width 54"</p> <p>Abrasion 85,000 Double Rubs Wyzenbeek</p> <p>Primary Use Upholstery</p> <p>Flammability California # 117</p> <p>Repeat Vertical: 1/4", Horizontal: 0"</p> <p>Cleaning Code S</p> <p>Weight per Linear Yard 11.36 Ounces</p> <p>Additional Finishes Light Acrylic Backing, Stain Resistant</p> <p>Bernhardt Design Seating Group 2</p> <p>Designer Teri Figliuzzi</p>	<p>3353-900 String</p> <p>3353-902 Bisque</p> <p>3353-905 Sand</p> <p>3353-903 Moss</p> <p>3353-933 Hazel</p> <p>3353-904 Dusk</p> <p>3353-922 Chestnut</p> <p>3353-972 Henna</p> <p>3353-977 Cayenne</p> <p>3353-944 Ink</p>	<b>\$39.00</b>	
<b>haven</b>				
	<p>Content 100% Wool</p> <p>Width 52"</p> <p>Abrasion 80,000 Cycles Martindale</p> <p>Primary Use Upholstery</p> <p>Flammability California # 117</p> <p>Repeat None</p> <p>Cleaning Code WS</p> <p>Weight per Linear Yard 30.36 Ounces</p> <p>Additional Finishes None</p> <p>Bernhardt Design Seating Group 11</p> <p>Designer Teri Figliuzzi</p>	<p>3405-000 Snow</p> <p>3405-002 Linen</p> <p>3405-020 Caramel</p> <p>3405-022 Saddle</p> <p>3405-101 Dune</p> <p>3405-012 Stone</p> <p>3405-100 Bison</p> <p>3405-222 Espresso</p> <p>3405-011 Mica</p> <p>3405-001 Charcoal</p> <p>3405-066 Crimson</p> <p>Sustainable Dye lots may vary</p>	<b>\$78.00</b>	

pattern name specifications number description net price per yard

**herb's tie**



Content	100% Recycled Polyester	3359-902	Pumice	<b>\$44.00</b>
Width	55"	3359-973	Nougat	
Abrasion	100,000 Double Rubs Wyzenbeek	3359-977	Root	
Primary Use	Upholstery	3359-923	Hazel	
Flammability	California #117	3359-904	Indigo	
	UFAC, Class 1	3359-942	Mulch	
	NFPA 260, Class 1	3359-927	Espresso	
Repeat	Vertical: 8 5/8", Horizontal: 7 1/2"			
Cleaning Code	WS		Sustainable	
Weight per Linear Yard	19.68 Ounces			
Additional Finishes	None		Bleach cleanable with 5:1 water/household bleach solution that must be completely extracted within 10 minutes. Do not saturate area being cleaned.	
Bernhardt Design	Seating Group 3			
Designer	Teri Figliuzzi			

**hitch**



Content	33% Rayon, 25% Nylon, 25% Polyester, 17% Cotton	3411-010	Cinder	<b>\$61.00</b>
Width	55"	3411-901	Stone	
Abrasion	100,000 Double Rubs Wyzenbeek	3411-925	Bark	
Primary Use	Upholstery	3411-944	Slate	
Flammability	California #117	3411-933	Jade	
	UFAC, Class 1	3411-977	Copper	
	NFPA 260, Class 1			
Repeat	Vertical: 5", Horizontal: 4 3/8"			
Cleaning Code	S			
Weight per Linear Yard	20.34 Ounces			
Additional Finishes	Acrylic Backing			
Bernhardt Design	Seating Group 8			
Designer	Teri Figliuzzi			

**horizon**

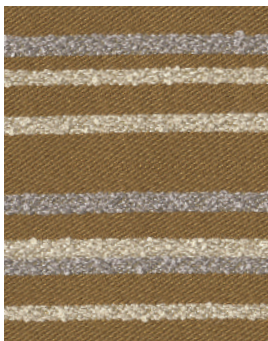

Content	60% Rayon, 40% Polyester	3407-900	String	<b>\$48.00</b>
Width	54"	3407-915	Cinder	
Abrasion	50,000 Double Rubs Wyzenbeek	3407-922	Taupe	
Primary Use	Upholstery	3407-925	Bronze	
Flammability	California #117	3407-988	Plum	
	UFAC, Class 1	3407-944	Twilight	
	NFPA 260, Class 1	3407-966	Crimson	
Repeat	Vertical: 4 3/4", Horizontal: 0"			
Cleaning Code	S			
Weight per Linear Yard	13.58 Ounces			
Additional Finishes	Crypton®			
Bernhardt Design	Seating Group 5			
Designer	Teri Figliuzzi			

**interlaken**

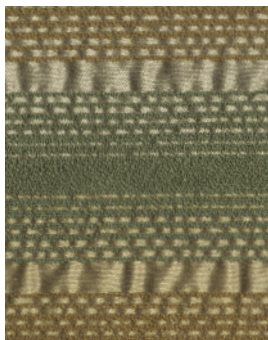

Content	58% Cotton, 42% Nylon	3338-902	Natur	<b>\$46.00</b>
Width	52"	3338-942	See	
Abrasion	100,000 Double Rubs Wyzenbeek	3338-922	Weide	
Primary Use	Upholstery	3338-925	Kueste	
Flammability	California 117	3338-975	Sonne	
	UFAC, Class 1	3338-932	Wald	
	NFPA 260, Class 1	3338-912	Holz	
Repeat	Vertical 4 1/2", Horizontal 0"			
Cleaning Code	S		Surface texture may vary	
Weight per Linear Yard	15.5 Ounces			
Additional Finishes	None			
Bernhardt Design	Seating Group 4			
Design	Winkreative			

pattern name	specifications	number	description	net price per yard
--------------	----------------	--------	-------------	--------------------

**jubilee**



Content	40% Cotton, 22% Wool, 21% Polyester, 16% Viscose, 1% Nylon	3320-902	Linen	<b>\$59.00</b>
Width	54"	3320-988	Amethyst	
Abrasion	45,000 Double Rubs Wyzenbeek	3320-901	Shadow	
Primary Use	Upholstery	3320-944	Azure	
Flammability	California # 117	3320-966	Claret	
	UFAC, Class 1; NFPA 260, Class 1	3320-911	Obsidian	
Repeat	Vertical: 7 <sup>5</sup> / <sub>16</sub> ", Horizontal: 9 <sup>1</sup> / <sub>8</sub> "			
Cleaning Code	S			
Weight per Linear Yard	12 Ounces			
Additional Finishes	Light Acrylic Backing, Stain Resistant			
Bernhardt Design	Seating Group 8			
Designer	Teri Figliuzzi			

**junction**

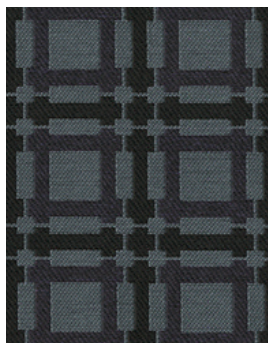

Content	100% Solution Dyed Nylon	3416-914	String	<b>\$50.00</b>
Width	54"	3416-934	Buff	
Abrasion	100,000 Double Rubs Wyzenbeek	3416-922	Taupe	
Primary Use	Upholstery	3416-912	Branch	
Flammability	California # 117	3416-918	Lagoon	
	UFAC, Class 1	3416-988	Marine	
	NFPA 260, Class 1			
Repeat	Vertical: 7", Horizontal: 5 <sup>1</sup> / <sub>4</sub> "			
Cleaning Code	WS			
Weight per Linear Yard	16.52 Ounces			
Additional Finishes	Acrylic Backing, Nano-Tex <sup>®</sup>			
Bernhardt Design	Seating Group 5			
Designer	Teri Figliuzzi			

Bleach cleanable with 4:1 water/household bleach solution that must be completely extracted within 10 minutes. Do not saturate area being cleaned.

**link**

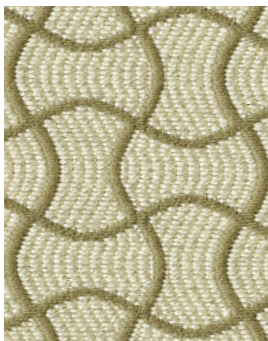

Content	47% Rayon, 26% Cotton, 20% Nylon, 7% Polyester	3435-900	Pearl	<b>\$57.00</b>
Width	54"	3435-902	Nougat	
Abrasion	100,000 Double Rubs Wyzenbeek	3435-903	Willow	
Primary Use	Upholstery	3435-904	Sky	
Flammability	California # 117	3435-944	Indigo	
	UFAC, Class 1	3435-977	Cinnabar	
	NFPA 260, Class 1			
Repeat	Vertical: 2 <sup>1</sup> / <sub>4</sub> ", Horizontal: 2 <sup>1</sup> / <sub>4</sub> "			
Cleaning Code	S			
Weight per Linear Yard	24.80 Ounces			
Additional Finishes	Acrylic Backing, Stain Resistant			
Bernhardt Design	Seating Group 8			
Designer	Teri Figliuzzi			

**live wire**



Content	100% Polyester (72% Virgin Polyester, 18% Post Industrial Recycled Polyester, 10% Post Consumer Recycled Polyester)	3430-903	Birch	<b>\$34.00</b>
Width	54"	3430-933	Reed	
Abrasion	100,000 Double Rubs Wyzenbeek	3430-944	Gulf	
Primary Use	Upholstery	3430-988	Ink	
Flammability	California # 117	3430-922	Plum	
	UFAC, Class 1	3430-966	Chestnut	
	NFPA 260, Class 1		Rouge	
Repeat	Vertical: 14 <sup>5</sup> / <sub>8</sub> ", Horizontal: 13 <sup>1</sup> / <sub>2</sub> "			
Cleaning Code	S			
Weight per Linear Yard	9.05 Ounces			
Additional Finishes	Crypton <sup>®</sup>			
Bernhardt Design	Seating Group 1			
Designer	Teri Figliuzzi			

pattern name	specifications	number	description	net price per yard
--------------	----------------	--------	-------------	--------------------

**lustre**



Content	46% Polyester, 21% Linen, 20% Rayon, 13% Cotton	3393-900	Pearl	<b>\$51.00</b>
Width	54"	3393-902	Linen	
Abrasion	55,000 Double Rubs Wyzenbeek	3393-925	Bronze	
Primary Use	Upholstery	3393-967	Zest	
Flammability	California #117	3393-966	Rouge	
	UFAC, Class 1	3393-922	Bison	
	NFPA 260, Class 1	3393-920	Stone	
Repeat	Vertical: 13¼", Horizontal: 9¼"	3393-910	Dune	
Cleaning Code	S	3393-935	Bamboo	
Weight per Linear Yard	14.25 Ounces	3393-903	Vine	
Additional Finishes	Light Acrylic Backing	3393-943	Gulf	
Bernhardt Design	Seating Group 6	3393-944	Twilight	
Designer	Teri Figliuzzi			

**maverick**



Content	Pile: 100% Worsted Wool Ground: 47% Acrylic, 36% Polyester, 17% Rayon	3368-002	Stone	<b>\$70.00</b>
Width	56"	3368-055	Caramel	
Abrasion	100,000 Double Rubs Wyzenbeek	3368-077	Autumn	
Primary Use	Upholstery	3368-070	Cayenne	
Flammability	California #117	3368-066	Claret	
	UFAC, Class 1	3368-022	Chestnut	
	NFPA 260, Class 1	3368-033	Jasper	
Repeat	Vertical: 1⅞", Horizontal: 0"	3368-044	Indigo	
Cleaning Code	S	3368-001	Granite	
Weight per Linear Yard	21.35 Ounces			
Additional Finishes	None			
Bernhardt Design	Seating Group 9			
Designer	Teri Figliuzzi			

**mesh**

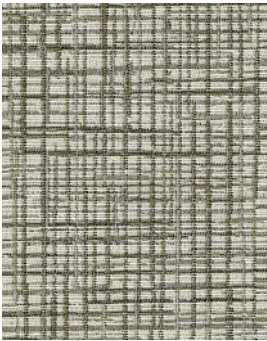



Content	33% Nylon, 22% Cotton, 23% Post Consumer Recycled Polyester	3434-900	Buff	<b>\$48.00</b>
Width	54"	3434-910	Mica	
Abrasion	100,000 Double Rubs Wyzenbeek	3434-901	Cinder	
Primary Use	Upholstery	3434-933	Citrine	
Flammability	California #117	3434-943	Jadite	
	UFAC, Class 1	3434-944	Indigo	
	NFPA 260, Class 1	3434-988	Plum	
Repeat	Vertical: 8¾", Horizontal: 9"	3434-912	Branch	
Cleaning Code	S	3434-977	Copper	
Weight per Linear Yard	15.22 Ounces			
Additional Finishes	Acrylic Backing, Nano-Tex®			
Bernhardt Design	Seating Group 5			
Designer	Teri Figliuzzi			

**metro**



Content	72% Post Consumer Polyester, 23% Nylon, 5% Polyester	3445-901	Smoke	<b>\$53.00</b>
Width	54"	3445-925	Sun	
Abrasion	79,000 Double Rubs Wyzenbeek	3445-933	Leaf	
Primary Use	Upholstery	3445-943	Pool	
Flammability	California #117	3445-944	Denim	
	UFAC, Class 1	3445-966	Poppy	
	NFPA 260, Class 1	3445-922	Java	
Repeat	Vertical: 2½", Horizontal: 1⅞"	3445-910	Shadow	
Cleaning Code	WS		Sustainable	
Weight per Linear Yard	13.75 Ounces			
Additional Finishes	Acrylic Backing, GreenShield®		Bleach cleanable with 5:1 water/household bleach solution that must be completely extracted within 10 minutes. Do not saturate area being cleaned.	
Bernhardt Design	Seating Group 6			
Designer	Teri Figliuzzi			

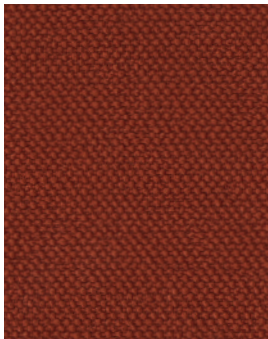
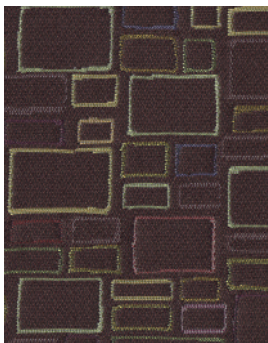
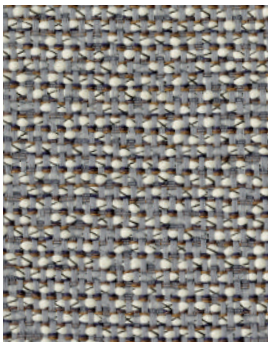

pattern name	specifications	number	description	net price per yard	
<b>mill's purse</b>					
	Content	100% Recycled Polyester	3361-000	String	<b>\$44.00</b>
	Width	54"	3361-002	Biscuit	
	Abrasion	100,000 Double Rubs Wyzenbeek	3361-026	Henna	
	Primary Use	Upholstery	3361-066	Cinnabar	
	Flammability	California #117	3361-077	Tangelo	
		UFAC, Class 1	3361-003	Sprout	
		NFPA 260, Class 1	3361-033	Hedge	
	Repeat	None	3361-044	Twilight	
	Cleaning Code	WS	3361-022	Chocolate	
	Weight per Linear Yard	22 Ounces	3361-001	Obsidian	
	Additional Finishes	None			
	Bernhardt Design	Seating Group 3		Sustainable	
	Designer	Teri Figliuzzi			
<b>mirage</b>					
	Content	52% Cotton, 26% Nylon, 22% Polyester	3406-902	String	<b>\$56.00</b>
	Width	54"	3406-950	Bamboo	
	Abrasion	100,000 Double Rubs Wyzenbeek	3406-988	Shadow	
	Primary Use	Upholstery	3406-944	Indigo	
	Flammability	California #117	3406-920	Mulch	
		UFAC, Class 1	3406-922	Espresso	
		NFPA 260, Class 1	3406-966	Rouge	
	Repeat	Vertical: 9 1/8", Horizontal: 9 1/8"			
	Cleaning Code	S			
	Weight per Linear Yard	19.49 Ounces			
	Additional Finishes	Acrylic Backing			
	Bernhardt Design	Seating Group 7			
	Designer	Teri Figliuzzi			
<b>mix</b>					
	Content	52% Wool, 25% Polyester, 17% Acrylic, 6% Nylon	3433-900	Ice	<b>\$59.00</b>
	Width	54"	3433-902	Nougat	
	Abrasion	69,000 Cycles Martindale	3433-903	Citrine	
	Primary Use	Upholstery	3433-933	Sprout	
	Flammability	California #117	3433-904	Sky	
		UFAC, Class 1	3433-910	Stone	
		NFPA 260, Class 1	3433-922	Caramel	
	Repeat	Vertical: 6 1/2", Horizontal: 2 3/8"			
	Cleaning Code	S			
	Weight per Linear Yard	23.54 Ounces			
	Additional Finishes	Acrylic Backing			
	Bernhardt Design	Seating Group 8			
	Designer	Teri Figliuzzi			
<b>net</b>					
	Content	70% Recycled Polyester (51% Post Consumer, 19% Post Industrial), 26% Nylon, 4% Polyester	3432-900	Birch	<b>\$44.00</b>
			3432-910	Mica	
			3432-904	Sky	
	Width	54"	3432-903	Citrus	
	Abrasion	100,000 Double Rubs Wyzenbeek	3432-933	Sprout	
	Primary Use	Upholstery	3432-944	Indigo	
	Flammability	California #117	3432-968	Punch	
		UFAC, Class 1	3432-977	Cinnabar	
		NFPA 260, Class 1	3432-901	Bison	
	Repeat	Vertical: 25 3/4", Horizontal: 13 1/2"			
	Cleaning Code	WS			
	Weight per Linear Yard	12.04 Ounces		Sustainable	
	Additional Finishes	Acrylic Backing, Stain Resistant			
	Bernhardt Design	Seating Group 3			
	Designer	Teri Figliuzzi			

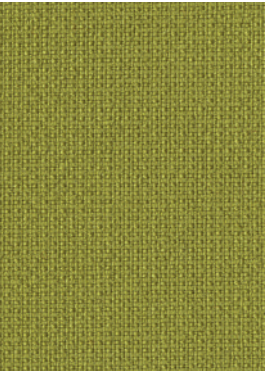

pattern name	specifications	number	description	net price per yard	
<b>plain I</b> 	Content	95% Wool, 5% Polyamide	3382-000	French Vanilla	<b>\$49.00</b>
	Width	55"	3382-200	Buff	
	Abrasion	100,000 Double Rubs Wyzenbeek	3382-005	Golden	
	Primary Use	Upholstery	3382-002	Oats	
	Flammability	California #117	3382-210	Sand	
			3382-211	Cinder	
			3382-012	Shadow	
	Repeat	None	3382-110	Aluminum	
			3382-101	Coal	
	Cleaning Code	S	3382-010	Slate	
	Weight per Linear Yard	21.52 Ounces	3382-011	Chrome	
	Additional Finishes	None	3382-018	Shale	
			3382-020	Caramel	
	Bernhardt Design	Seating Group 5	3382-022	Saddle	
			3382-026	Walnut	
			3382-028	Cocoa	
			3382-111	Obsidian	
			Sustainable		

<b>plain II</b> 	Content	95% Wool, 5% Polyamide	3383-006	Flame	<b>\$49.00</b>
	Width	55"	3383-007	Zest	
	Abrasion	100,000 Double Rubs Wyzenbeek	3383-400	Azure	
	Primary Use	Upholstery	3383-300	Jade	
	Flammability	California #117	3383-800	Violet	
			3383-003	Moss	
			3383-033	Olive	
	Repeat	None	3383-035	Celery	
			3383-040	Bayou	
	Cleaning Code	S	3383-043	Mayan	
	Weight per Linear Yard	21.52 Ounces	3383-044	Newport	
	Additional Finishes	None	3383-004	Admiral	
			3383-066	Crimson	
	Bernhardt Design	Seating Group 5	3383-060	Berry	
			3383-068	Chateau	
			3383-008	Royalty	
			3383-088	Grape	
			3383-077	Salsa	
3383-075			Aztec		
3383-050			Cane		
Sustainable					

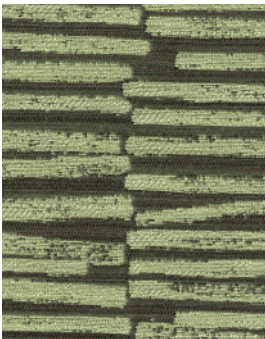

pattern name	specifications	number	description	net price per yard			
<b>quake</b> 	Content	30% Nylon, 24% Polyester, 23% Rayon, 12% Cotton, 11% Linen	3417-900 3417-902	Ice Nougat	<b>\$50.00</b>		
	Width	54"	3417-922	Chestnut			
	Abrasion	100,000 Double Rubs Wyzenbeek	3417-933	Citrine			
	Primary Use	Upholstery	3417-943	Jadite			
	Flammability	California #117 UFAC, Class 1 NFPA 260, Class 1	3417-904	Lapis			
	Repeat	Vertical: 9¾", Horizontal: 9"					
	Cleaning Code	S					
	Weight per Linear Yard	17.28 Ounces					
	Additional Finishes	Acrylic Backing, Nano-Tex®					
	Bernhardt Design	Seating Group 5					
	Designer	Teri Figliuzzi					
	<b>radar</b> 	Content	Face: 100% Polyurethane Back: 82% Rayon, 18% Polyester	3813-000 3813-010		Iceberg Gunmetal	<b>\$52.00</b>
		Width	54"	3813-022		Rust	
Abrasion		150,000 Double Rubs Wyzenbeek	3813-005	White Gold			
Primary Use		Upholstery, Direct Glue Wall	3813-003	Silver Sage			
Flammability		California #117 NFPA 260, Class 1; UFAC, Class 1 FMVSS 302; 95/28/EG Annex IV ASTM E84 Adhered	3813-033 3813-040 3813-044 3813-021	Peridot Frost Celestial Antique			
Repeat		None	3813-002	Sea Shell			
Cleaning Code		WS	3813-050	Chai			
Weight per Linear Yard		14.6 Ounces	3813-032	Portabello			
Additional Finishes		None	3813-077	Sunset			
Bernhardt Design		Offered as COM Only	3813-068	Pomegranate			
			3813-500	Java			
		Must be purchased in full yard increments	3813-001	Caviar			
<b>rapina</b> 		Content	37% Cotton, 32% Polyamide, 27% Polyester, 4% Viscose	3326-000 3326-005	Linen Cane	<b>\$54.00</b>	
	Width	55"	3326-002	Chestnut			
	Abrasion	95,000 Double Rubs Wyzenbeek	3326-077	Cayenne			
	Primary Use	Upholstery	3326-033	Olive			
	Flammability	California #117 UFAC, Class 1; NFPA 260, Class 1	3326-043 3326-044	Lagoon Indigo			
	Repeat	Vertical: 1¼", Horizontal: 1¾"	3326-010	Cinder			
	Cleaning Code	S					
	Weight per Linear Yard	9 Ounces					
	Additional Finishes	None					
	Bernhardt Design	Seating Group 7					
	Designer	Teri Figliuzzi					
	<b>relay</b> 	Content	37% Polyester, 28% Wool, 24% Cotton, 8% Rayon, 3% Nylon	3309-902 3309-903	Caramel Olive		<b>\$60.00</b>
		Width	54"	3309-922	Chestnut		
Abrasion		51,000 Double Rubs Wyzenbeek	3309-966	Garnet			
Primary Use		Upholstery	3309-988	Royalty			
Flammability		California #117 UFAC, Class 1 NFPA 260, Class 1	3309-944 3309-901	Twilight Shadow			
Repeat		Vertical: ½", Horizontal: 1½"					
Cleaning Code		S					
Weight per Linear Yard		13.25 Ounces					
Additional Finishes		Light Acrylic Backing, Stain Resistant					
Bernhardt Design		Seating Group 8					
Designer		Teri Figliuzzi					

pattern name                      specifications                      number                      description                      net price per yard

**renegade**



Content	30% Linen, 27% Cotton, 27% Filament Polyester, 16% Filament Polyamid	3371-902	Stone	<b>\$79.00</b>
Width	55"	3371-955	Caramel	
Abrasion	100,000 Double Rubs Wyzenbeek	3371-903	Hazel	
Primary Use	Upholstery	3371-901	Espresso	
Flammability	California # 117	3371-966	Claret	
	UFAC, Class 1			
	NFPA 260, Class 1			
Repeat	Vertical: 11¾", Horizontal: 7¼"			
Cleaning Code	S			
Weight per Linear Yard	10.48 Ounces			
Additional Finishes	None			
Bernhardt Design	Seating Group 11			
Designer	Teri Figliuzzi			

**rhomboid**

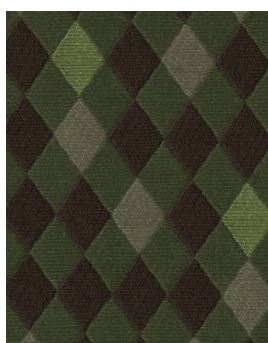

Content	55% Polyester, 45% Cotton	3398-902	String	<b>\$52.00</b>
Width	54"	3398-925	Chestnut	
Abrasion	85,000 Double Rubs Wyzenbeek	3398-922	Java	
Primary Use	Upholstery	3398-918	Shale	
Flammability	California # 117	3398-966	Rouge	
	UFAC, Class 1	3398-988	Plum	
	NFPA 260, Class 1	3398-944	Indigo	
Repeat	Vertical: 6¾", Horizontal: 9½"	3398-904	Pacific	
Cleaning Code	S	3398-933	Hedge	
Weight per Linear Yard	16.46 Ounces			
Additional Finishes	Acrylic Backing			
Bernhardt Design	Seating Group 6			
Designer	Jaime Hayon and Nienke Klunder			

**ring toss**

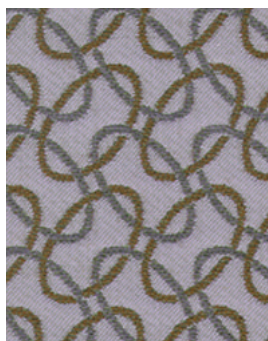

Content	50% Wool, 45% Polyester, 5% Nylon	3333-900	Parchment	<b>\$63.00</b>
Width	54"	3333-903	Birch	
Abrasion	100,000 Double Rubs Wyzenbeek	3333-925	Bark	
Primary Use	Upholstery	3333-977	Copper	
Flammability	California # 117	3333-944	Dusk	
	UFAC, Class 1	3333-933	Reed	
	NFPA 260, Class 1	3333-932	Bronze	
Repeat	Vertical: 1", Horizontal: 7/8"	3333-901	Granite	
Cleaning Code	S			
Weight per Linear Yard	12.8 Ounces			
Additional Finishes	Light Acrylic Backing, Stain Resistant			
Bernhardt Design	Seating Group 9			
Designer	Teri Figliuzzi			

**score**



Content	67% Polyester, 33% Cotton	3427-900	String	<b>\$52.00</b>
Width	54"	3427-903	Sprout	
Abrasion	50,000 Double Rubs Wyzenbeek	3427-905	Camel	
Primary Use	Upholstery	3427-912	Cinder	
Flammability	California # 117	3427-944	Ink	
	UFAC, Class 1	3427-988	Plum	
	NFPA 260, Class 1	3427-966	Flame	
Repeat	Vertical: 9¾", Horizontal: 13½"			
Cleaning Code	S			
Weight per Linear Yard	14.89 Ounces			
Additional Finishes	Acrylic Backing, Stain Resistant			
Bernhardt Design	Seating Group 6			
Designers	Kiki van Eijk + Joost van Bleiswijk			



pattern name	specifications	number	description	net price per yard
--------------	----------------	--------	-------------	--------------------

**shimmer**



Content	83% Wool, 13½% Nylon, 1½% Silk, 1% Cotton, 1% Acetate	3316-000	Snow	<b>\$75.00</b>
Width	54"	3316-002	Linen	
Abrasion	50,000 Double Rubs Wyzenbeek	3316-022	Nougat	
Primary Use	Upholstery	3316-901	Stone	
Flammability	California #117	3316-903	Willow	
	UFAC, Class 1; NFPA 260, Class 1	3316-904	Periwinkle	
Repeat	Vertical: 6½", Horizontal: 7½"	3316-902	Henna	
Cleaning Code	W	3316-922	Cayenne	
Weight per Linear Yard	16.41 Ounces	3316-944	Azure	
Additional Finishes	None	3316-927	Jasper	
Bernhardt Design	Seating Group 10	3316-911	Night	
Designer	Teri Figliuzzi			

**shuffle**



Content	56% Cotton, 20% Polyamide, 24% Acetate	3443-912	Steel	<b>\$69.00</b>
Width	55"	3443-910	Granite	
Abrasion	50,000 Double Rubs Wyzenbeek	3443-922	Bronze	
Primary Use	Upholstery	3443-967	Cinnabar	
Flammability	California #117	3443-988	Punch	
	UFAC, Class 1	3443-944	Ink	
	NFPA 260, Class 1		Surface texture may vary	
Repeat	Vertical: ½", Horizontal: ½"			
Cleaning Code	S			
Weight per Linear Yard	13.12 Ounces			
Bernhardt Design	Seating Group 9			
Designer	Teri Figliuzzi			

**snap**



Content	44% Virgin Polyester, 56% Recycled Polyester (32% Post Industrial, 24% Post Consumer)	3440-900	Pearl	<b>\$32.00</b>
Width	57½"	3440-922	Bark	
Abrasion	50,000 Double Rubs Wyzenbeek	3440-902	Stone	
Primary Use	Upholstery	3440-911	Mica	
Flammability	California #117	3440-904	Sky	
	UFAC, Class 1	3440-903	Sprout	
	NFPA 260, Class 1	3440-925	Citrus	
Repeat	Vertical: ¼", Horizontal: ¼"	3440-977	Zest	
Cleaning Code	WS	3440-967	Cayenne	
Weight per Linear Yard	17.244 Ounces	3440-966	Crimson	
Additional Finishes	Acrylic Backing, Stain Resistant		Sustainable	
Bernhardt Design	Seating Group 1			
Designer	Teri Figliuzzi			
			Bleach cleanable with 5:1 water/household bleach solution that must be completely extracted within 10 minutes. Do not saturate area being cleaned.	

**spin**



Content	71% Polyester, 26% Wool, 3% Nylon	3401-901	Pearl	<b>\$55.00</b>
Width	54"	3401-902	Sea	
Abrasion	100,000 Double Rubs Wyzenbeek	3401-943	Lake	
Primary Use	Upholstery	3401-934	Shrub	
Flammability	California #117	3401-925	Bark	
	UFAC, Class 1	3401-966	Flame	
	NFPA 260, Class 1	3401-944	Dusk	
Repeat	Vertical: 2¼", Horizontal: 2¼"	3401-965	Hazel	
Cleaning Code	S	3401-917	Granite	
Weight per Linear Yard	15.90 Ounces			
Additional Finishes	Acrylic Backing			
Bernhardt Design	Seating Group 7			
Designer	Teri Figliuzzi			











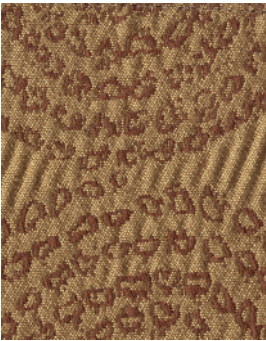
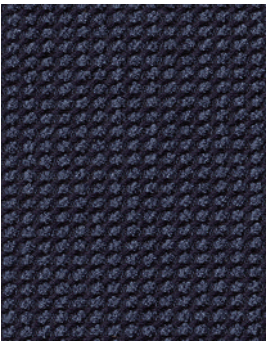
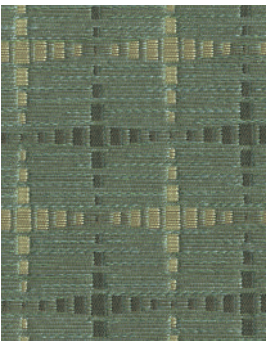

pattern name	specifications	number	description	net price per yard
<b>view</b>				
	<p>Content 60% Polyester, 40% Rayon</p> <p>Width 52"</p> <p>Abrasion 100,000 Double Rubs Wyzenbeek</p> <p>Primary Use Upholstery</p> <p>Flammability California #117 UFAC, Class 1 NFPA 260, Class 1</p> <p>Repeat Vertical: 11 3/8", Horizontal: 5 1/4"</p> <p>Cleaning Code S</p> <p>Weight per Linear Yard 13.01 Ounces</p> <p>Additional Finishes Acrylic Backing, Stain Resistant</p> <p>Bernhardt Design Seating Group 6</p> <p>Designer Teri Figliuzzi</p>	<p>3386-900</p> <p>3386-923</p> <p>3386-905</p> <p>3386-903</p> <p>3386-943</p> <p>3386-904</p> <p>3386-962</p> <p>3386-966</p>	<p>String</p> <p>Sea Glass</p> <p>Caramel</p> <p>Moss</p> <p>Gulf</p> <p>Twilight</p> <p>Bittersweet</p> <p>Rouge</p>	<b>\$51.00</b>
<b>vogue</b>				
	<p>Content 43% Rayon, 35% Cotton, 21% Polyester, 1% Nylon</p> <p>Width 54"</p> <p>Abrasion 100,000 Double Rubs Wyzenbeek</p> <p>Primary Use Upholstery</p> <p>Flammability California #117 UFAC, Class 1 NFPA 260, Class 1</p> <p>Repeat Vertical: 1/2", Horizontal: 3 1/8"</p> <p>Cleaning Code S</p> <p>Weight per Linear Yard 10.4 Ounces</p> <p>Additional Finishes Light Acrylic Backing</p> <p>Bernhardt Design Seating Group 2</p> <p>Designer Teri Figliuzzi</p>	<p>3395-900</p> <p>3395-925</p> <p>3395-903</p> <p>3395-943</p> <p>3395-902</p> <p>3395-922</p> <p>3395-944</p> <p>3395-966</p> <p>3395-901</p>	<p>Parchment</p> <p>Caramel</p> <p>Lichen</p> <p>Gulf</p> <p>Clove</p> <p>Chestnut</p> <p>Ink</p> <p>Rouge</p> <p>Granite</p>	<b>\$39.00</b>
<b>warren</b>				
	<p>Content 36% Cotton, 30% Nylon, 23% Linen, 11% Polyester</p> <p>Width 54"</p> <p>Abrasion 100,000 Double Rubs Wyzenbeek</p> <p>Primary Use Upholstery</p> <p>Flammability California #117 UFAC, Class 1 NFPA 260, Class 1</p> <p>Repeat Vertical: 1 3/4", Horizontal: 1 1/2"</p> <p>Cleaning Code S</p> <p>Weight per Linear Yard 17.1 Ounces</p> <p>Additional Finishes Acrylic Backing, Stain Resistant</p> <p>Bernhardt Design Seating Group 8</p> <p>Designer Teri Figliuzzi</p>	<p>3343-005</p> <p>3343-003</p> <p>3343-004</p> <p>3343-077</p> <p>3343-066</p> <p>3343-033</p> <p>3343-022</p> <p>3343-901</p>	<p>Sand</p> <p>Moss</p> <p>Lake</p> <p>Autumn</p> <p>Claret</p> <p>Reed</p> <p>Chestnut</p> <p>Shale</p>	<b>\$58.00</b>
<b>willow</b>				
	<p>Content 63% Polyester, 37% Rayon</p> <p>Width 54"</p> <p>Abrasion 50,000 Double Rubs Wyzenbeek</p> <p>Primary Use Upholstery</p> <p>Flammability California #117 UFAC, Class 1 NFPA 260, Class 1</p> <p>Repeat Vertical: 4 3/4", Horizontal: 13 1/2"</p> <p>Cleaning Code S</p> <p>Weight per Linear Yard 9.3 Ounces</p> <p>Additional Finishes Light Acrylic Backing Abrasion Resistant Finish</p> <p>Bernhardt Design Seating Group 6</p> <p>Designer Teri Figliuzzi</p>	<p>3335-933</p> <p>3335-904</p> <p>3335-901</p> <p>3335-902</p> <p>3335-977</p> <p>3335-966</p> <p>3335-943</p> <p>3335-944</p> <p>3335-922</p>	<p>Hazel</p> <p>Lake</p> <p>Cinder</p> <p>Bark</p> <p>Henna</p> <p>Rouge</p> <p>Twilight</p> <p>Steel</p> <p>Shale</p>	<b>\$53.00</b>



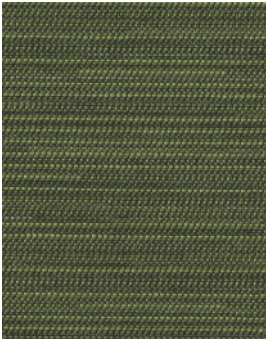

pattern name	specifications	number	description	net price per yard
--------------	----------------	--------	-------------	--------------------

**zoom**

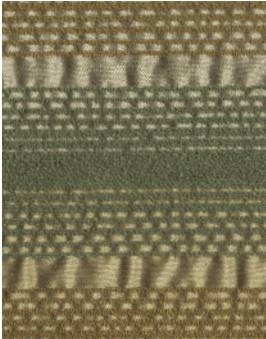

Content	58% Polyester, 42% Acrylic	3438-900	String	<b>\$37.00</b>
Width	54"	3438-903	Citrine	
Abrasion	50,000 Double Rubs Wyzenbeek	3438-933	Hedge	
Primary Use	Upholstery	3438-943	Pacific	
Flammability	California #117	3438-944	Indigo	
	UFAC, Class 1	3438-988	Punch	
	NFPA 260, Class 1	3438-966	Cinnabar	
Cleaning Code	W	3438-922	Sable	
Weight per Linear Yard	14.07 Ounces			
Additional Finishes	Crypton®			
Bernhardt Design	Seating Group 1			
Designer	Teri Figliuzzi			

Pattern Name	Specifications	Number	Description	Net Price Per Yard		
<b>Bern</b>						
	Content	58% Cotton, 42% Nylon	3339-955	Weide	<b>\$48.00</b>	
	Width	52"	3339-925	Feld		
	Abrasion	53,000 Double Rubs Wyzenbeek	3339-910	Weg		
	Primary Use	Upholstery	3339-924	Kueste		
	Flammability	California 117	3339-902	Acker		
		UFAC, Class 1	3339-927	Rinde		
		NFPA 260, Class 1	3339-932	Wald		
		Repeat	Vertical 1 1/8", Horizontal 3/4"			
		Cleaning Code	S			
	Weight per Linear Yard	15.5 Ounces				
	Additional Finishes	Acrylic Backing				
	Bernhardt Design	Seating Group 5				
	Design	Winkreative				
<b>Interlaken</b>						
	Content	58% Cotton, 42% Nylon	3338-902	Natur	<b>\$46.00</b>	
	Width	52"	3338-942	See		
	Abrasion	100,000 Double Rubs Wyzenbeek	3338-922	Weide		
	Primary Use	Upholstery	3338-925	Kueste		
	Flammability	California 117	3338-975	Sonne		
		UFAC, Class 1	3338-932	Wald		
		NFPA 260, Class 1	3338-912	Holz		
		Repeat	Vertical 4 1/2", Horizontal 0"			
		Cleaning Code	S			
	Weight per Linear Yard	15.5 Ounces		Surface texture may vary		
	Additional Finishes	None				
	Bernhardt Design	Seating Group 4				
	Design	Winkreative				
<b>Night Lights</b>						
	Content	74% Cotton, 26% Polyester	3389-923	Mitte Nickel	<b>\$49.00</b>	
	Width	54"	3389-912	Dakar Stone		
	Abrasion	100,000 Double Rubs Wyzenbeek	3389-932	Tanis Chestnut		
	Primary Use	Upholstery	3389-937	Uluru Pesto		
	Flammability	California 117	3389-962	Jaipur Poppy		
		UFAC, Class 1	3389-944	Atlantis Indigo		
		NFPA 260, Class 1				
		Repeat	Vertical 29 1/2", Horizontal 0			
		Cleaning Code	Dry Clean Only			
	Weight per Linear Yard	12.95 Ounces				
	Additional Finishes	Acrylic Backing, Stain Resistant				
	Bernhardt Design	Seating Group 5				
	Design	Winkreative				
<b>Vanishing Points</b>						
	Content	62% Polyester, 38% Cotton	3390-900	Suttersmill Pearl	<b>\$57.00</b>	
	Width	54"	3390-902	Canyonside Buff		
	Abrasion	95,000 Double Rubs Wyzenbeek	3390-920	Fellwalk Oak		
	Primary Use	Upholstery	3390-943	Sirensong Sea		
	Flammability	California 117	3390-976	Rustbelt Copper		
		UFAC, Class 1	3390-944	Nightswim Indigo		
		NFPA 260, Class 1				
		Repeat	Vertical 38 1/2", Horizontal 14 1/2"			
		Cleaning Code	S			
	Weight per Linear Yard	15.24 Ounces				
	Additional Finishes	Acrylic Backing, Stain Resistant				
	Bernhardt Design	Seating Group 8				
	Design	Winkreative				



pattern name	specifications	number	description	net price	
<b>finesse</b> 	Content	Uncorrected natural full grain leather	3100-050	Magnolia	<b>\$9.00/sq.ft.</b>
		Slight protective top finish	3100-020	Ivory	
	Hide Size	50-55 approximate sq. ft.	3100-200	Bone	<b>under 55 sq.ft.</b>
	Primary Use	Upholstery	3100-210	Parchment	<b>\$9.75/sq.ft.</b>
	Bernhardt Design	Offered as COL only	3100-220	Taupe	
			3100-122	Safari	
		35 sq. ft. minimum purchase per color	3100-005	Melon	
			3100-055	Mustard	
			3100-025	Camel	
			3100-027	Copper	
			3100-202	Pecan	
			3100-622	Cinnamon	
			3100-267	Terra Cotta	
			3100-266	Campari	
			3100-668	Cardinal	
			3100-066	Burgundy	
			3100-110	Haze	
			3100-041	Seal	
			3100-008	Candied Violets	
			3100-811	Violet	
			3100-088	Lapis	
			3100-030	Wrought Iron	
			3100-411	Caribbean	
			3100-011	Granite	
			3100-004	Teal	
			3100-044	Atlantic	
			3100-844	Adriatic	
		3100-444	Navy		
		3100-032	Pine		
		3100-333	Spruce		
		3100-133	Onyx		
		3100-233	Olive		
		3100-211	Smoke		
		3100-003	Willow		
		3100-810	Pearl		
		3100-311	Putty		
		3100-023	Hunter		
		3100-226	Chocolate		
		3100-221	Espresso		
		3100-001	Black		

pattern name	specifications	number	description	net price
--------------	----------------	--------	-------------	-----------

**fundamental**

Content	Enhanced full grain leather	3105-100	Paper White	\$7.00/sq.ft.
	Slight protective top finish	3105-000	White	
Hide Size	48-50 approximate sq. ft.	3105-020	Linen	<b>under 41 sq.ft.</b>
Primary Use	Upholstery	3105-500	Bisque	<b>\$7.75/sq.ft.</b>
Bernhardt Design	Offered as COL only	3105-210	French Vanilla	
		3105-200	Ecru	
	30 sq. ft. minimum purchase per color	3105-214	Quarry	
		3105-010	Nougat	
		3105-144	Khaki	
		3105-225	Wheat	
		3105-812	Shell	
		3105-075	Maize	
		3105-055	Dijon	
		3105-050	Buff	
		3105-267	Ginger	
		3105-205	Cane	
		3105-202	Flax	
		3105-122	Birch	
		3105-602	Saddle	
		3105-672	Cayenne	
		3105-222	Truffle	
		3105-622	Curry	
		3105-666	Tomato	
		3105-888	Garnet	
		3105-662	Claret	
		3105-668	Maroon	
		3105-014	Stone	
		3105-880	Amethyst	
		3105-110	Light Grey	
		3105-044	Indigo	
		3105-444	Ink	
		3105-023	Laurel	
		3105-013	Juniper	
		3105-032	Forest	
		3105-043	Sage	
		3105-002	Thyme	
		3105-026	Walnut	
		3105-001	Black	

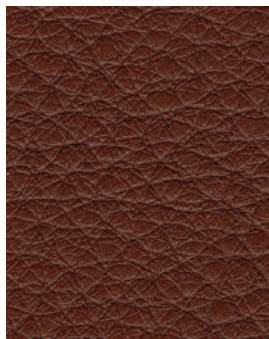
**rogue**

Content	Aniline leather with all the distinct features of a natural hide	3110-005	Bone	\$10.00/sq.ft.
		3110-002	Camel	
Hide Size	50-55 approximate sq. ft.	3110-020	Chestnut	<b>under 55 sq.ft.</b>
Primary Use	Upholstery	3110-067	Terra Cotta	<b>\$10.75/sq.ft.</b>
Bernhardt Design	Offered as COL only	3110-022	Chocolate	
		3110-222	Espresso	
	35 sq. ft. minimum purchase per color	3110-001	Obsidian	
		3110-000	Oyster	
		3110-077	Cayenne	
		3110-066	Flame	
		3110-200	Ash	
		3110-100	Cinder	
		3110-040	Slate	
		3110-044	Navy	
		3110-070	Zest	
		3110-060	Poppy	
		3110-088	Currant	

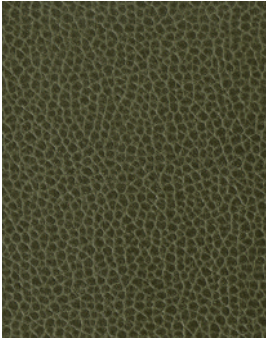
pattern name	specifications	number	description	net price per yard	
<b>allude</b> 	Content	Face: 100% Polyurethane Back: 65% Polyester, 35% Rayon	3812-000 3812-002	Snow Pearl	<b>\$52.00</b>
	Width	54"	3812-021	Parchment	
	Abrasion	400,000 Double Rubs Wyzenbeek	3812-200	Tusk	
	Primary Use	Upholstery, Direct Glue Wall	3812-032	Cocoa	
	Flammability	California #117 UFAC, Class 1 ASTM E 84 Adhered FMVSS 302	3812-050	Linen	
			3812-003	Lily Pad	
			3812-220	Briarwood	
			3812-211	Moss	
			3812-444	Loden	
			3812-235	Fields	
			3812-122	Woodpecker	
			3812-500	Espresso	
			3812-227	Bronze	
			3812-066	Tudor	
	Repeat	None	3812-267	Merlot	
	Cleaning Code	S/W	3812-666	Dogwood	
	Weight per Linear Yard	18.0 Ounces	3812-044	Atlantic	
	Additional Finishes	None	3812-010	Ash	
	Bernhardt Design	Offered as COM only	3812-004	Shale	
			3812-001	Black	
Leather alternatives must be purchased in full yard increments only.					

<b>brisa</b> 	Content	Face: 100% Polyurethane Back: Reinforced Rayon	3802-000 3802-200	White Bone	<b>\$52.00</b>
	Width	54"	3802-122	Putty	
	Abrasion	200,000 Double Rubs Wyzenbeek	3802-002	French Vanilla	
	Primary Use	Upholstery, Direct Glue Wall, Wrapped Panel	3802-203	New Sand	
			3802-020	Cream	
	Flammability	California #117 UFAC, Class 1 ASTM E 84 A/U FMVSS 302	3802-220	Desert Clay	
			3802-223	Bark	
			3802-812	Sienna	
			3802-028	Cinnamon	
			3802-202	Golden	
	Repeat	None	3802-025	Aztec	
	Cleaning Code	S/W	3802-066	Salsa	
	Weight per Linear Yard	13.8 Ounces	3802-267	Canyon	
	Additional Finishes	None	3802-662	Cabernet	
			3802-444	Night Navy	
	Bernhardt Design	Offered as COM only	Leather alternatives must be purchased in full yard increments only.		
			3802-044	Indigo	
			3802-003	Sage	
			3802-033	Basil	
			3802-023	Olive	
3802-011			Ash		
3802-226			Truffle		
3802-111	Black Onyx				

pattern name	specifications	number	description	net price per yard		
<b>image</b> 	Content	100% Micronylon Matrix	3799-028	Eggshell	<b>\$45.00</b>	
	Width	54"	3799-055	Butter		
	Abrasion	250,000 Double Rubs Wyzenbeek	3799-210	Oak		
	Primary Use	Upholstery, Direct Glue Wall	3799-025	Saddle		
	Flammability	California #117	3799-227	Root		
		UFAC, Class 1	3799-267	Basketball		
		NFPA 260, Class 1	3799-066	Deep Red		
		ASTM E 84 Adhered	3799-026	Wine		
		NFPA 255	3799-004	Blueberry		
		UL #723	3799-044	Newport		
		UBC #42-1	3799-333	Cedar		
		Repeat	None	3799-002		Mink
		Cleaning Code	S/W	3799-005		Truffle
		Weight per Linear Yard	10.8 Ounces	3799-022		Ash
	Additional Finishes	None	3799-211	Otter		
Bernhardt Design	Offered as COM only	3799-001	Black			
Leather alternatives must be purchased in full yard increments only.						

**mystic**

	Content	Face: 100% Vinyl	3808-000	Ice Box	<b>\$30.00</b>	
		Back: 100% Knit Polyester	3808-020	Off White		
	Width	54"	3808-201	Buttercream		
	Abrasion	100,000 Double Rubs Wyzenbeek	3808-223	Warm Nutmeg		
	Primary Use	Upholstery	3808-025	Cinnamon Toast		
	Flammability	California #117	3808-027	Sand Dance		
		UFAC, Class 1	3808-227	Allspice		
		NFPA 260, Class 1	3808-068	Deep Garnet		
		Repeat	None	3808-110		Cool Grey
		Cleaning Code	SW	3808-202		Lanyard
	Weight per Linear Yard	32.0	3808-023	Quarry		
	Additional Finishes	None	3808-226	Forest Floor		
	Bernhardt Design	Offered as COM only	3808-002	Silent Fog		
			3808-330	Meditation		
			3808-300	Mountain Sage		
3808-011			Cool Aqua			
3808-144			Middy Blue			
3808-444			Dark Sky			
3808-044			Basalt			
3808-001			Black			
Leather alternatives must be purchased in full yard increments only.						

pattern name	specifications	number	description	net price per yard		
<b>radar</b> 	Content	Face: 100% Polyurethane Back: 82% Rayon, 18% Polyester	3813-000 3813-010	Icicle Gunmetal	<b>\$52.00</b>	
	Width	54"	3813-022	Rust		
	Abrasion	150,000 Double Rubs Wyzenbeek	3813-005	White Gold		
	Primary Use	Upholstery, Direct Glue Wall	3813-003	Silver Sage		
	Flammability	California #117	3813-033	Peridot		
		NFPA 260, Class 1	3813-040	Frost		
		UFAC, Class 1	3813-044	Celestial		
		FMVSS 302	3813-021	Antique		
		95/28/EG Annex IV	3813-002	Sea Shell		
		ASTM E84 Adhered	3813-050	Chai		
		Repeat	None	3813-032		Portabello
		Cleaning Code	S/W	3813-077		Sunset
		Weight per Linear Yard	14.6 Ounces	3813-068		Pomegranate
		Additional Finishes	None	3813-500		Java
	Bernhardt Design	Offered as COM Only	3813-001	Caviar		

Leather alternatives must be purchased in full yard increments only.