

FEATURES

- Brass Construction
- Wall-mount
- Completes the Inigo Collection

P31300, P31306,
P31308, P31310

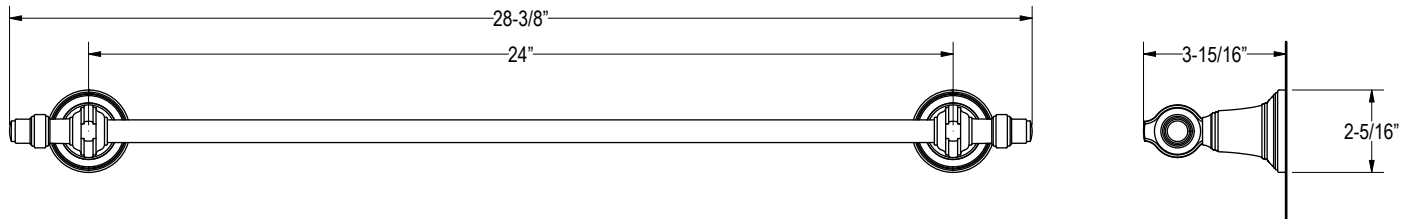

P31300

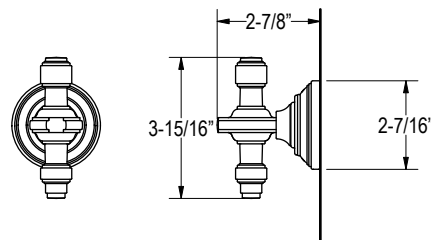

P31306

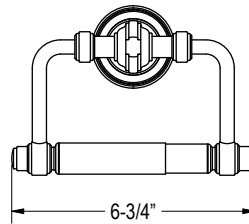

P31308

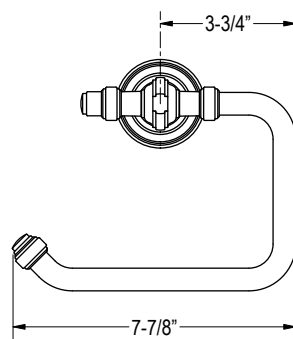
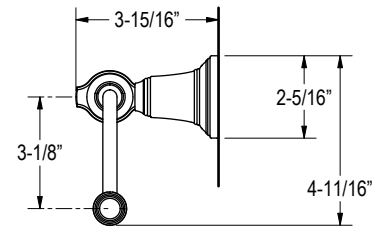

P31310

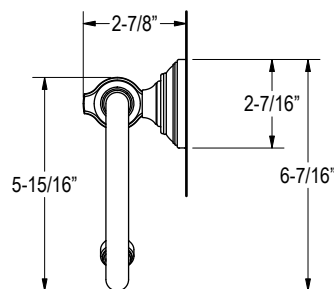

| SPECIFIED MODEL | | | | |
|-----------------|----------------------|---|---|--|
| Model | Description | Finishes | | |
| P31300-00 | Inigo Towel Bar, 24" | <input type="checkbox"/> CP Polished Chrome | <input type="checkbox"/> AD Nickel Silver | <input type="checkbox"/> AG Brushed Nickel |
| P31306-00 | Inigo Robe Hook | <input type="checkbox"/> CP Polished Chrome | <input type="checkbox"/> AD Nickel Silver | <input type="checkbox"/> AG Brushed Nickel |
| P31308-00 | Inigo Tissue Holder | <input type="checkbox"/> CP Polished Chrome | <input type="checkbox"/> AD Nickel Silver | <input type="checkbox"/> AG Brushed Nickel |
| P31310-00 | Inigo Towel Ring | <input type="checkbox"/> CP Polished Chrome | <input type="checkbox"/> AD Nickel Silver | <input type="checkbox"/> AG Brushed Nickel |

We reserve the right to make revisions without notice in the design of products or in packaging unless this right has specifically been waived at the time the order is accepted.