

FEATURES

- Brass Construction
- Completes the Tuxedo™ Collection

CODES/STANDARDS APPLICABLE

Specified Model Meets or Exceeds the Following:

- ASME A112.18.1-2005/CSA B125.1-05
- ASSE/ANSI 1016 (Rough-in)
- IAPMO/UPC

P24015 & P24016

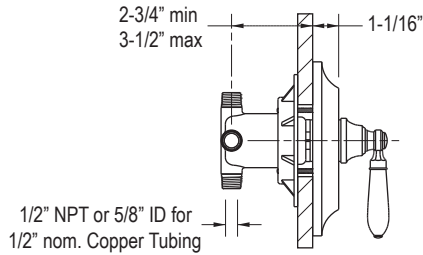

P24015-CL

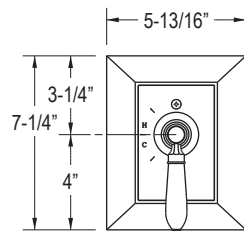

1/2" NPT or 5/8" ID for
1/2" nom. Copper Tubing

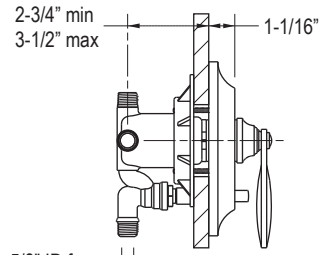

P24016-KL

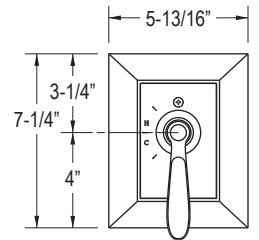

Handle Options

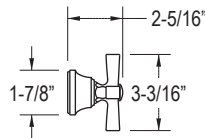

P24015-CR
& P24016-CR

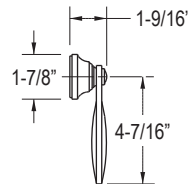

P24015-KL
& P24016-KL

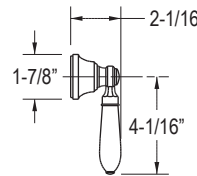

P24015-CL
& P24016-CL

SPECIFIED MODEL

Model	Description	Finishes		
P24015-CR	Tuxedo Pressure Balance Trim, Cross Handle	<input type="checkbox"/> CP Polished Chrome	<input type="checkbox"/> AD Nickel Silver	<input type="checkbox"/> AG Brushed Nickel
P24015-KL	Tuxedo Pressure Balance Trim, Streamline Handle	<input type="checkbox"/> CP Polished Chrome	<input type="checkbox"/> AD Nickel Silver	<input type="checkbox"/> AG Brushed Nickel
P24015-CL	Tuxedo Pressure Balance Trim, Classic Handle	<input type="checkbox"/> CP Polished Chrome	<input type="checkbox"/> AD Nickel Silver	<input type="checkbox"/> AG Brushed Nickel
P24016-CR	Tuxedo Pressure Balance Trim w/Diverter, Cross Handle	<input type="checkbox"/> CP Polished Chrome	<input type="checkbox"/> AD Nickel Silver	<input type="checkbox"/> AG Brushed Nickel
P24016-KL	Tuxedo Pressure Balance Trim w/Diverter, Streamline Handle	<input type="checkbox"/> CP Polished Chrome	<input type="checkbox"/> AD Nickel Silver	<input type="checkbox"/> AG Brushed Nickel
P24016-CL	Tuxedo Pressure Balance Trim w/Diverter, Classic Handle	<input type="checkbox"/> CP Polished Chrome	<input type="checkbox"/> AD Nickel Silver	<input type="checkbox"/> AG Brushed Nickel
Required Rough-in				
P19300-BB	Rough-in for P24015	<input type="checkbox"/> NA		
P19300-WS	Rough-in with Stops for P24015	<input type="checkbox"/> NA		
P29303-BB	High-Flow Rough-in for P24015	<input type="checkbox"/> NA		
P19301-BB	Rough-in for P24016	<input type="checkbox"/> NA		
P19301-WS	Rough-in with Stops for P24016	<input type="checkbox"/> NA		

We reserve the right to make revisions without notice in the design of products or in packaging unless this right has specifically been waived at the time the order is accepted.