

CONSTRUCTION

- Wall plate - Made of one piece moulded 356 aluminium alloy and is directly bolted to a wall. The wall plate receives a ballast of maximum 175W, mounted on a galvanized steel plate. (Ballast not included with the bracket).
- A** Wall housing - Made of one piece moulded 356 aluminium alloy and has integrated heat dissipation ribs. The housing is mechanically fixed to the wall plate and their sealing is ensured by a high-strength EPDM gasket.
- B** Bracket - Composed of a "U" shaped curved tube, of Ø1 1/2" (38 mm) aluminium, welded to the wall housing. A three screw fastening system can receive a luminaire equipped with a 1 3/16" (30 mm) SDL adapter.
- C** Scroll - Made of a laser cut aluminium part, of heavy gauge, welded to the bracket as well as the wall housing.

FINISH

- All surfaces are chemically treated against corrosion through a multi-stage immersion process. The polyester powder finish is applied by a thermostatic process offering an excellent protection conforming to ASTM G7, D-2247 and B-117/D-1654 standards. Standard colours are black, bronze and white with a textured finish. Consult SDL's "Colour Selection Guide" for others.

HARDWARE

- All exterior hardware is made of stainless steel.

WARRANTY

- This product has a three year warranty on the finish and against any manufacturing defect. The ballast and its components are covered by the manufacturer's warranty.

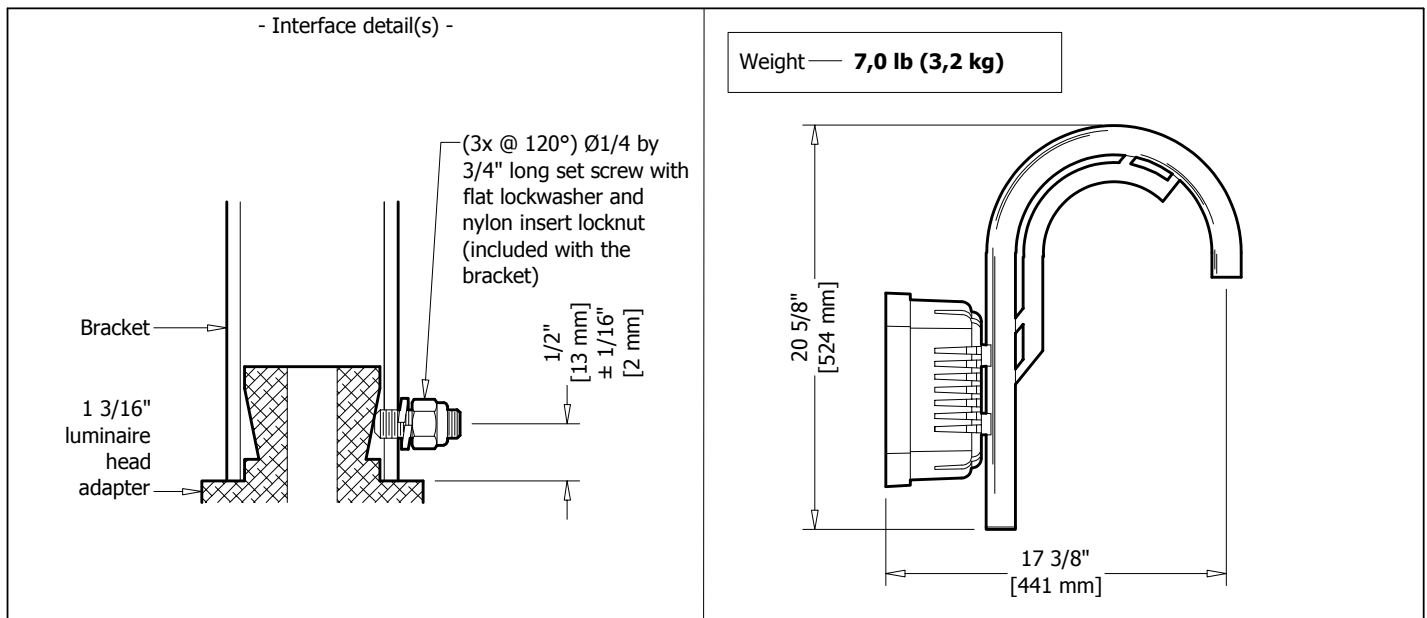
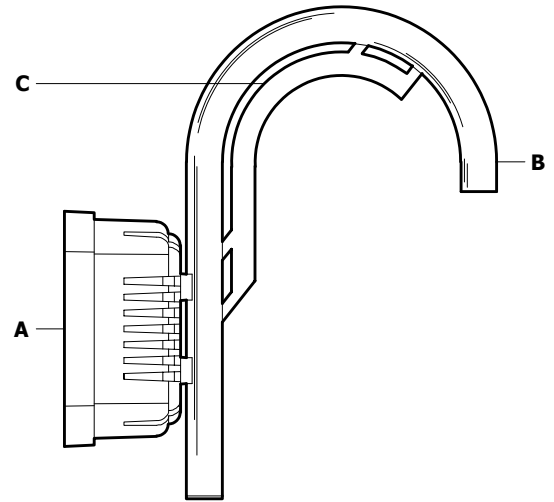

Type	Quantity	Model	Configuration	Colour
<input type="text"/>	<input type="text"/>	<input type="text"/>	<input type="text"/>	<input type="text"/>
Submitted on <input type="text"/> for <input type="checkbox"/> Information <input type="checkbox"/> Approval			Project <input type="text"/>	
Other(s) <input type="text"/>			Distributor <input type="text"/>	
			Your order # <input type="text"/>	
			Representative <input type="text"/>	
			Our order # <input type="text"/>	

- Mounting detail(s) -

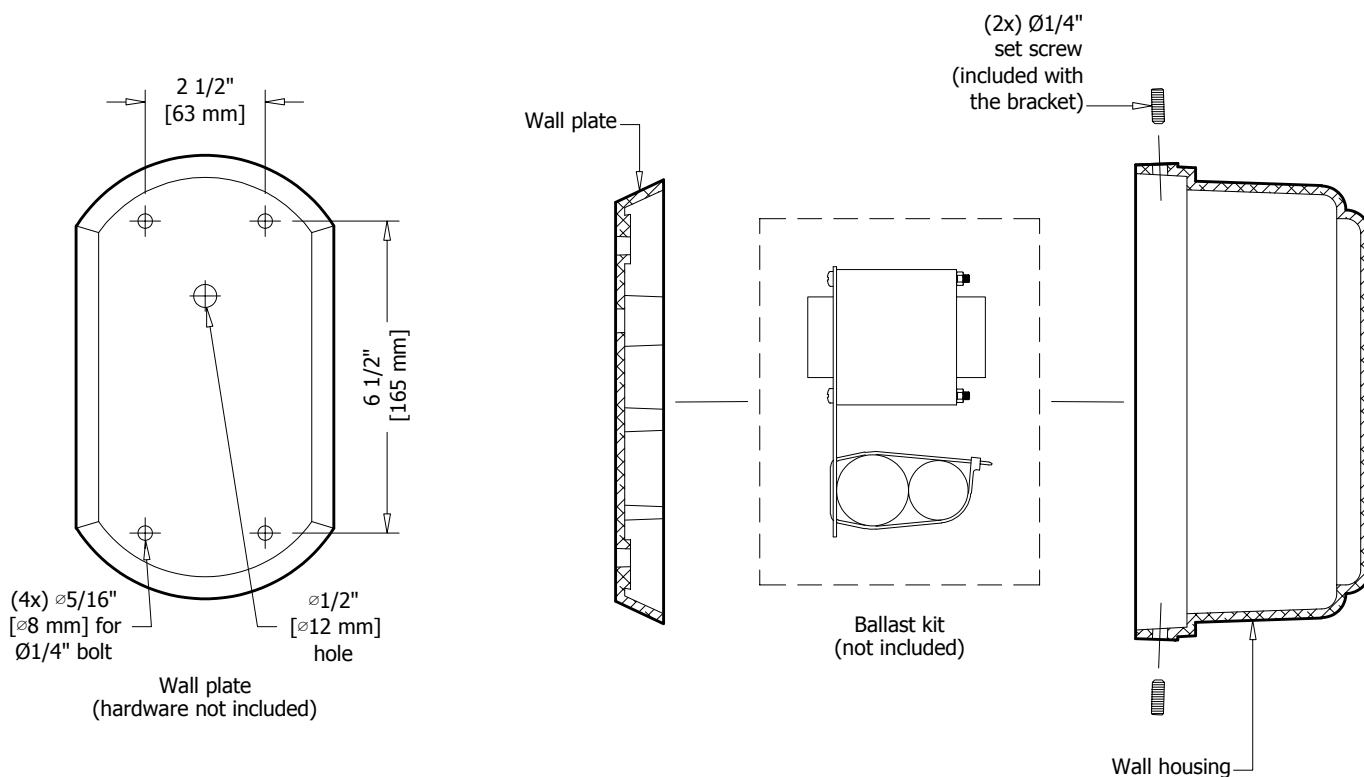

- Specification guide -

Configuration	Colour
<p>Decorative scroll downwards</p> <p>WDE</p>	Standard Colours Textured black — A11 <input type="checkbox"/> Textured white — C11 <input type="checkbox"/> Textured bronze — B11 <input type="checkbox"/>
	Special Colours Textured beige — D11 <input type="checkbox"/> Textured forest green — K11 <input type="checkbox"/> Silver — E10 <input type="checkbox"/> Textured dark forest green — K21 <input type="checkbox"/> Silver charcoal — E20 <input type="checkbox"/> Textured dark green — K31 <input type="checkbox"/> Textured grey blue — G11 <input type="checkbox"/> Fine textured dark green — K42 <input type="checkbox"/> Textured blue — H11 <input type="checkbox"/> Textured red — M11 <input type="checkbox"/> Textured dark blue — H21 <input type="checkbox"/> Textured burgundy — M21 <input type="checkbox"/> Textured dark turquoise — J11 <input type="checkbox"/> Fine textured patina — X11 <input type="checkbox"/> Textured turquoise — J21 <input type="checkbox"/> Custom colour — CC ★ <input type="checkbox"/>

★ Consult manufacturer

IMPORTANT NOTICE
 Éclairage SDL inc. disclaims any responsibility for problems that could occur from a combination of third party products with those of Éclairage SDL inc.

Order example —	CM2 Model	-	WDE Configuration	-	A11 Colour
-----------------	---------------------	---	-----------------------------	---	----------------------